

## Supplemental Official OCS Block Diagram

|                        |              |
|------------------------|--------------|
| OCS Planning Area Name | Beaufort Sea |
| Leasing Map / OPD Name | (Unnamed)    |

|                            |                      |
|----------------------------|----------------------|
| Leasing Map/<br>OPD Number | <u>NR07-02</u>       |
| Block Number               | <u>6712</u>          |
| Datum                      | <u>NAD 83/WGS 84</u> |
| Previous<br>SOBD Date      |                      |

☐ State Seaward Boundary Radius \_\_\_\_\_

☐ Limit of '8(g) Zone' Radius \_\_\_\_\_

☐ Feet

☒ Meters

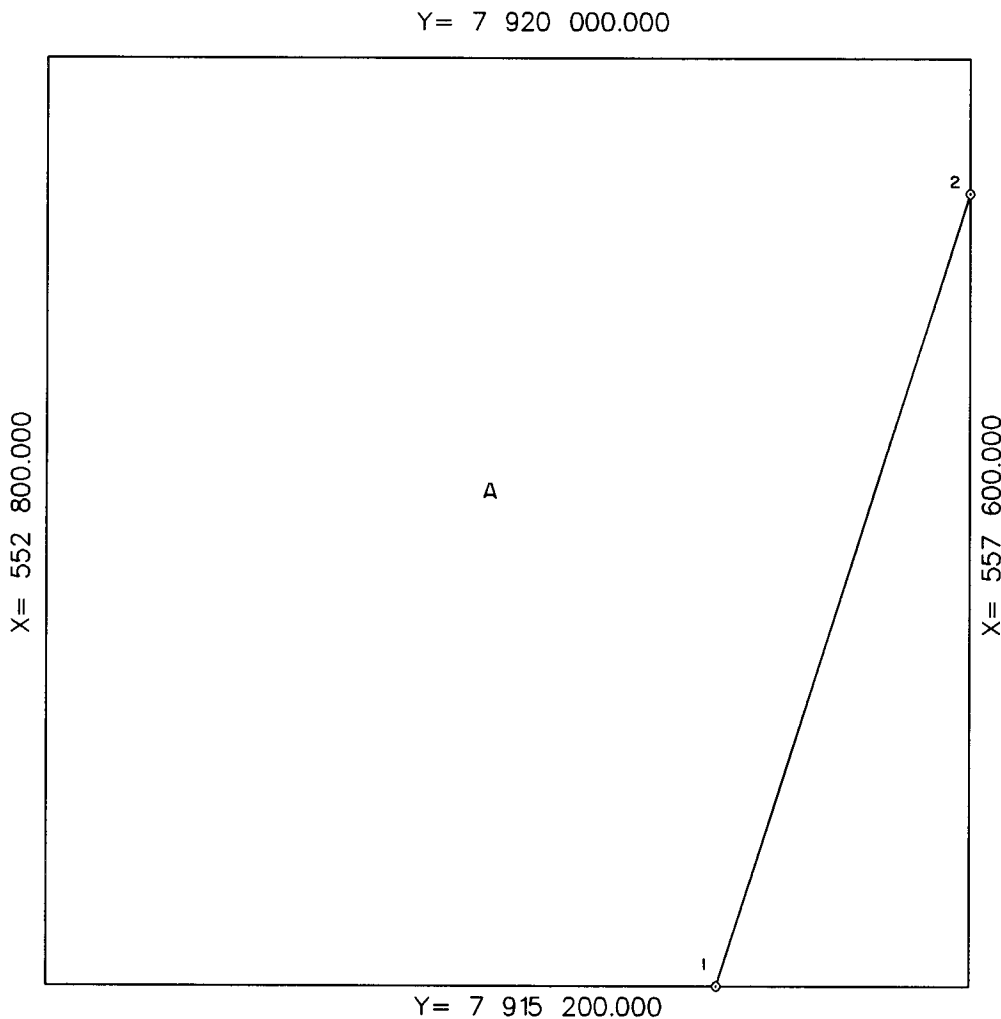

|                        |                          |
|------------------------|--------------------------|
| State Area             |                          |
| Federal 8(g) Area      |                          |
| Disputed               |                          |
| Federal Non-8(g) Area  | <u>A = 2033.547777ha</u> |
| Disputed               |                          |
| Federal Withdrawn Area |                          |
| Federal Deferred Area  |                          |
| Total Area             | 2304.000000ha            |

|   | Offshore Intersections |         |       |         |
|---|------------------------|---------|-------|---------|
|   | X                      |         | Y     |         |
| 1 | 556                    | 281.528 | 7 915 | 200.000 |
| 2 | 557                    | 600.000 | 7 919 | 302.525 |

| Contributing Baseline Points |   |
|------------------------------|---|
| X                            | Y |

Legend:

EXCLUSIVE ECONOMIC ZONE LIMIT

Selma J. Hornsblum 02/01/96  
For the Director, MMS Date

For the State Are August 4/11/96 Date