

South Fork Export Cable - Onshore Study Area

Town of East Hampton and
Village of East Hampton,
Suffolk County, New York

PREPARED FOR

Deepwater Wind South Fork, LLC
56 Exchange Terrace, Suite 300
Providence, RI 02903-1772

PREPARED BY



**VHB Engineering, Surveying and
Landscape Architecture, P.C.**

100 Motor Parkway, Suite 135
Hauppauge, NY 11788
631.787.340

September 2018

Table of Contents

1.0 Introduction	1
2.0 Habitats and Land Cover	4
3.0 Wetlands and Surface Waters	9
4.0 Wildlife.....	25
5.0 Rare/Protected Species.....	29
6.0 Invasive Species	37
7.0 Conclusions.....	41

List of Appendices

Appendix A -	Report Figures
	Figure 1 – Overall Study Area Overview
	Figure 2 - National Land Cover Database
	Figure 3 - National Wetlands Inventory
	Figure 4 - NYSDEC Wetlands
Appendix B	Wetland and Habitat Resources
Appendix C	New York State Breeding Bird Atlas Report
Appendix D	Biological Resources Inventory Tables
	Table A - Observed Avian Species
	Table B - New York State Amphibian and Reptile Atlas Project Species
	Table C - Observed and Expected Mammals
	Table D - Invasive Species Inventory
Appendix E	United States Fish and Wildlife Service IPaC Official Species List
Appendix F	New York Natural Heritage Program Records
Appendix G -	Additional Route and Landing Site Summary

List of Tables

Table No.	Description	Page
Table 1 - National Land Cover Database Cover Types		5
Table 2 – Wetland Classifications and Locations		11
Table 3 – Summary of Delineated Wetlands		17
Table 4 – Summary of NYNHP Records.....		30
Table 5 - Rare/Protected Species Field Observations.....		34
Table 6 – Summary of Rare/Protected Species Observations		36
Table 7 - Observed Invasive Species		38
Table 8 – Summary of Invasive Species Field Observations		39
Table 9– Summary of Biological Resources Observations		42



1.0

Introduction

Deepwater Wind South Fork, LLC (Deepwater Wind or the Applicant) is proposing to construct, operate, and maintain the South Fork Export Cable (SFEC), an electrical energy export cable, to connect the proposed South Fork Wind Farm (SFWF), an offshore wind energy facility located in federal waters on the Outer Continental Shelf, with the existing Long Island Power Authority (LIPA) transmission system in the Town of East Hampton, Suffolk County, New York (NY) (hereinafter, the “Project”).

The terrestrial portion of the SFEC (SFEC-Onshore) includes several onshore components, all of which are located in East Hampton, NY. These components include a shoreline cable landing site, buried onshore export cable, and a new substation (SFEC-Onshore Substation). Two landing sites are included in this evaluation and multiple onshore cable routes are associated with each landing site.

The two potential landing sites are located at Beach Lane and within Hither Hills State Park, as shown on Figure 1 (see Appendix A). The preferred alternative SFEC-Onshore Substation location (“Cove Hollow Road Substation” alternative) will be directly west of the existing East Hampton Substation on Cove Hollow Road in the Town of East Hampton. The Applicant considered seven potential corridor routes for the SFEC-Onshore cable route, between the two landing sites and the Cove Hollow Road Substation, all of which are shown on Figure 1 (see Appendix A) and described below:

- › Beach Lane: Four potential upland cable corridor routes (Beach Lane – Routes A through D) were identified to provide a connection between the proposed Beach Lane Landing Site (0.68 acre), located near the southern terminus of Beach Lane,

and the proposed Cove Hollow Road Substation (32.87 acres). These routes include:

- Beach Lane – Route A (4.1 miles, 19.23 acres),
- Beach Lane – Route B (3.8 miles, 18.57 acres),
- Beach Lane – Route C (4.3 miles, 35.35 acres), and
- Beach Lane – Route D (3.5 miles, 23.4 acres).

In addition to the 0.68 acre Beach Lane Landing Site described above, a larger study area containing the beach, south of the Beach Landing site, was also surveyed: Beach Lane Landing Site Study Area (1.54 acre). A qualitative summary of the biological resources within the Beach Lane Landing Site Study Area, as well as a quantitative summary of the biological resources at the Beach Lane Landing Site are further discussed below.

› Hither Hills: Three potential upland cable corridor routes (Hither Hills - Routes A through C) were identified to provide a connection between the proposed Hither Hills Landing Site (0.53 acre), located within an asphalt-paved parking lot along the eastern portion of Hither Hills State Park, and the proposed Cove Hollow Road Substation. These routes include:

- Hither Hills – Route A (11.4 miles, 46.02 acres),
- Hither Hills – Route B (11.9 miles, 138.39 acres), and
- Hither Hills – Route C (12.8 miles, 123.2 acres).

In addition to the 0.53 acre parking lot described above, two additional study areas containing potential alternative locations for the Hither Hills Landing Site were identified: Hither Hills Landing Site Study Area A (73.53 acres) and Hither Hills Landing Site Study Area B (6.78 acres).

Collectively, the proposed Cove Hollow Road Substation, the Beach Lane Landing Site, the Hither Hills Landing Site Study Areas, and the seven upland cable corridor routes described above represent the Overall Study Area for this report. Currently, the seven corridor routes are still under consideration by the Applicant, particularly Beach Lane - Routes A, B and C, and Hither Hills - Routes A and B. Accordingly, this report provides a comprehensive summary of desktop research, agency consultations and field surveys of biological resources within the Overall Study Area, as well as route-specific analyses of the biological resources for Beach Lane - Routes A, B and C and Hither Hills - Routes A and B.

As the seven corridor routes within the Overall Study Area vary in width in relation to the width of the multiple road and LIRR right-of-ways (ROWS) that define their boundaries, the survey area within the corridor routes also varies in width. Specifically, the range of width for corridor routes located within road ROWs is 35-to-75 linear feet, and the range of width for corridor routes located within LIRR ROW is 14-to-41 linear feet.

The biological resources summarized in this report include habitats and landcover, wetlands and surface waters, wildlife, rare/protected species and invasive species. Desktop research of the five biological resource categories included a review of

agency data, maps, records, publications, guidance manuals, and regulations of the United States Fish and Wildlife Service (USFWS), United States Geological Survey (USGS), United States Army Corps of Engineers (USACE), New York State Department of Environmental Conservation (NYSDEC), Town of East Hampton, and Village of East Hampton. Additionally, agency consultations were conducted with the USFWS and the NYSDEC's New York Natural Heritage Program (NYNHP).

Field surveys of biological resources were conducted over the course of 31 days between May 24 and November 8, 2017, and from May 30 to June 1, 2018. The field surveys included classification of observed habitats, delineations of freshwater and tidal wetlands, identification of plant and wildlife species, observations of rare/protected species, and delineation of invasive species occurrences. Field data was recorded in log books, in photographs, and/or through geospatial location with a global positioning system (GPS) instrument.

In addition to the Overall Study Area described above, field surveys were conducted for three additional landing sites and four associated corridor routes that connect to the proposed substation, including:

- › Napeague Lane Landing Site: An approximately 0.7-acre area at the southern terminus of Napeague Lane at the Atlantic Ocean.
- › Fresh Pond Landing Site: An approximately 1.8-acre area at the northern terminus of Fresh Pond Road, in the western portion of Gardiners Bay within the Fresh Pond Town Park.
- › Napeague State Park Landing Site: An approximately 1.9-acre area within Napeague State Park on the eastern side of Gardiners Bay.
- › Fresh Pond – Route A (6.87 miles).
- › Fresh Pond – Route B (9.58 miles).
- › Napeague State Park – Route A (8.52 miles).
- › Napeague State Park – Route B (8.32 miles).

Results from these alternative landing site and corridor route field surveys are not summarized within this report, but are included in Appendix G.

2.0

Habitats and Land Cover

A desktop review was performed for habitats and land cover within the boundaries of the Overall Study Area, as defined quantitatively in Section 1.0 of this report. Additionally, quantitative field observations were made of habitats within the boundaries of the Overall Study Area.

The USGS National Land Cover Database (NLCD)¹ is a land use database compiled based on analysis of satellite imagery data. The NLCD was utilized to provide a desktop review of vegetative communities and other land cover types within the Overall Study Area, including individual analyses of Beach Lane - Routes A through C, Hither Hills - Routes A and B, the Beach Lane and Hither Hills Landing Sites, and the Hither Hills Landing Site Study Areas A and B.

The NLCD land cover types are shown on Figure 2 (see Appendix A), and a quantitative summary of the NLCD data by project component is provided on Table 1, below.

¹ Homer, et. al., 2015. Completion of the 2011 National Land Cover Database for the conterminous United States-Representing a decade of land cover change information. *Photogrammetric Engineering and Remote Sensing*, v. 81, no. 5, p. 345-354.

Table 1 - National Land Cover Database Cover Types^{a, b}

Land Cover Type	Overall Study Area (acres/ %)	Beach Lane Landing Site (acres/ %)	Beach Lane – Route A (acres/ %)	Beach Lane - Route B (acres/ %)	Beach Lane - Route C (acres/ %)	Hither Hills Landing Site (acres/ %)	Hither Hills Landing Site Study Area A (acres/ %)	Hither Hills Landing Site Study Area B (acres/ %)	Hither Hills – Route A (acres/ %)	Hither Hills – Route B (acres/ %)	Cove Hollow Road Substation (acres/ %)
Barren Land (Rock/Sand/Clay)	1.27/0.52	-	0.8/4.16	0.33/1.78	-	0.12/22.70	61.22/83.26	5.02/73.97	0.13/0.28	0.07/0.05	-
Cultivated Crops	0.22/0.09	-	-	-	-	-	-	-	0.22/0.48	-	-
Deciduous Forest	6.26/2.48	-	0.88/4.58	0.47/2.53	0.65/1.84	-	-	-	4.57/9.93	0.07/0.05	32.87/ 100
Developed - High Intensity	8.93/3.57	-	0.29/1.51	0.13/0.70	0.28/0.79	0.17/31.33	0.17/0.23	-	0.07/1.52	7.77/5.61	-
Developed - Low Intensity	89.29/35.36	0.37/55.08	5.55/28.86	5.85/31.50	16.6/46.96	-	0.78/1.06	0.79/11.61	13.25/28.79	46.35/33.49	-
Developed - Medium Intensity	85.88/34.03	0.01/2.13	1.66/8.63	2.08/11.20	4.85/13.72	0.19/11.14	1.45/1.97	0.98/14.42	13.71/29.79	72.61/52.47	-
Developed - Open Space	47.29/18.73	0.23/34.20	5.74/29.85	5.18/27.89	12.14/34.34	-	0.13/0.17	-	5.53/12.02	10.91/7.88	-
Emergent Herbaceous Wetlands	2.99/1.18	-	0.07/0.36	0.07/0.38	-	-	-	-	2.91/6.32	0.01/0.01	-
Evergreen Forest	3.84/1.54	-	2.77/14.40	2.99/16.10	0.42/1.19	-	-	-	0.32/0.70	0.03/0.02	-
Grassland/ Herbaceous	0.52/0.19	-	-	-	-	0.18/34.83	9.66/13.13	-	0.52/1.13	0.24/0.17	-
Mixed Forest	0.39/0.16	-	-	-	-	-	-	-	0.39/0.85	-	-
Pasture/Hay	3.30/1.31	0.06/8.59	0.43/2.24	0.43/2.32	0.36/1.02	-	-	-	2.62/5.69	0.09/0.07	-
Shrub/Scrub	1.86/0.74	-	1.91/4.73	0.91/4.90	0.05/0.14	-	-	-	0.97/2.11	0.15/0.11	-
Open Water	-	-	-	-	-	-	0.01/0.02	-	-	-	-

Land Cover Type	Overall Study Area (acres/ %)	Beach Lane Landing Site (acres/ %)	Beach Lane – Route A (acres/ %)	Beach Lane - Route B (acres/ %)	Beach Lane - Route C (acres/ %)	Hither Hills Landing Site (acres/ %)	Hither Hills Landing Site Study Area A (acres/ %)	Hither Hills Landing Site Study Area B (acres/ %)	Hither Hills – Route A (acres/ %)	Hither Hills – Route B (acres/ %)	Cove Hollow Road Substation (acres/ %)
Woody Wetlands	0.31/0.12	-	0.13/0.68	0.13/0.70	-	-	0.12/0.16	0	0.18/0.39	0.09/0.07	-
Total	252.35/100	0.68/100	19.23/100	18.57/100	35.35/100	0.53/100	73.53/100	6.78/100	46.02/100	138.39/100	32.87/100

^aDue to overlap of corridor routes, the acreage totals for the corridor routes sum to greater than the acreage of the Overall Study Area.

Based on the NLCD data, the vast majority of the Overall Study Area (91.69 percent) is comprised of developed land cover types (Developed – High Intensity, Developed – Medium Intensity, Developed – Low Intensity and Developed – Open Space). The remaining 8.31 percent of the Overall Study Area is comprised of various undeveloped land cover types, including forests, successional habitats, grasslands, agricultural lands and wetlands.

Similarly, developed land cover types encompass the majority of each of the individual corridor routes, comprising 68 percent or more of the overall land cover totals. The percentage of developed land cover types for Beach Lane - Routes A, B and C, and Hither Hills - Routes A and B in descending order are as follows: Hither Hills - Route B (99.45 percent), Beach Lane – Route C (95.81 percent), Hither Hills – Route A (72.12 percent), Beach Lane – Route B (71.29 percent) and Beach Lane – Route A (68.85 percent).

With respect to the two landing sites, the Beach Lane Landing Site is comprised of 91 percent developed land cover types. In contrast, developed land cover types comprise 42 percent of the Hither Hills Landing Site, with the remainder occupied by Grassland/Herbaceous and Barren Land cover types. Barren Land (sand) comprises the majority of Hither Hills Landing Site Study Areas A and B. According to the NLCD, the Cove Hollow Road Substation site is undeveloped and comprised entirely of the Deciduous Forest cover type.

Further qualitative refinement of land cover types occurred through field identification of various community types described in the NYNHP publication *Ecological Communities of New York State* (ECNYS).² This guidance provides detailed descriptions and global and state rarity rankings for various ecological communities that occur within New York State. Utilizing the ECNYS community descriptions, qualitative observations of various ecological community types occurred during the field surveys.

As described previously, the NLCD analysis indicates that developed land cover types occupy 91.69 percent of the Overall Study Area and 68 percent or more of the analyzed corridor routes. In support of these findings, qualitative field observations indicate that the Overall Study Area is dominated by several ECNYS ‘cultural’ communities (communities that have been created or significantly altered by humans). Specifically, as the corridor routes occur within road and LIRR ROWs, the majority of the Overall Study Area is comprised of largely unvegetated habitats that are representative of the ECNYS Paved Road/Path and Railroad communities. Both communities are classified by the NYNHP as unranked cultural communities. Other

² Edinger, G.J., D.J. Evans, S. Gebauer, T.G. Howard, D.M. Hunt, and A.M. Olivero (editors). 2014. *Ecological Communities of New York State*. Second Edition. A revised and expanded edition of Carol Reschke's *Ecological Communities of New York State*. New York Natural Heritage Program, New York State Department of Environmental Conservation, Albany, NY.

unranked ECNYS communities observed to occur with frequency within the corridor routes include several that are most commonly associated with road/railroad corridors and developed land uses, including Mowed Roadside/Pathway, Brushy Cleared Land, Unpaved Road/Path, Mowed Lawn and Mowed Lawn with Trees.

With respect to non-cultural, vegetated communities, observations of various ECNYS forest and successional communities occurred more often within Hither Hills - Routes A and B, as compared to Beach Lane Routes A, B and C. In particular, observations of ECNYS communities such as Pitch Pine-Oak Forest, Successional Southern Hardwoods, Successional Shrubland, Red Maple-Blackgum Swamp and Shallow Emergent Marsh occurred with the most frequency within Hither Hills - Route A, large portions of which are surrounded by large tracts of undeveloped, wooded land. Similarly, the majority of ECNYS wetland community observations occurred within Hither Hills - Routes A and B, as compared to Beach Lane - Routes A, B and C.

As observed in the field, the predominantly paved surfaces of the Beach Lane Landing and Hither Hills Landing Sites are representative of the Paved Road/Path community. The shorefront of the Beach Lane Landing Site Study Area is comprised of the ECNYS Marine Intertidal Gravel/Sand Beach and Marine Beach communities. Hither Hills Landing Site Study Areas A and B both support ECNYS Marine Intertidal Gravel/Sand Beach, Marine Beach Maritime Dune and Maritime Shrubland communities. In addition, the Coastal Oak-Heath Forest community occurs within Hither Hills Landing Site Study Area A, as well as Mowed Roadside/Pathway, Unpaved Road/Path, Mowed Lawn, Paved Road/Path and other ECNYS cultural communities associated with the site usage as a park/campground. The Maritime Heathland community occurs within Hither Hills Landing Site Study Area B.

Based on qualitative field observations, the Cove Hollow Road Substation site is comprised of disturbed examples of the ECNYS Coastal Oak-Hickory Forest and Successional Shrubland communities. As observed in the field, the two communities appear to have been subject to historic ground disturbance and currently support significant amounts of non-native/invasive vegetation.

3.0

Wetlands and Surface Waters

Agency Mapping and Field Surveys

A desktop review was performed for wetlands and surface waters within 500 feet of the Overall Study Area. Additionally, wetland delineations were performed within the boundaries of the Overall Study Area, as well as within the Beach Lane Landing Site Study Area.

The USFWS National Wetland Inventory (NWI) Maps are a desktop reference created as a guidance resource to provide information on the abundance, characteristics, and distribution of wetland and surface water resources. The NWI maps are non-regulatory references that are based upon identification of wetlands and surface waters through review of high-altitude aerial imagery.³ The NWI Maps were utilized to provide a desktop review of NWI features located within 500-feet of the Overall Study Area, as shown on Figure 3 (see Appendix A).

Wetland data available from the NYSDEC depicts the approximate location and boundaries of regulated freshwater and tidal wetlands (including surface waters), subject to field verification by NYSDEC technical staff. NYSDEC wetland data were

³ United States Fish and Wildlife Service National Wetlands Inventory. 2018. Available online at <https://www.fws.gov/wetlands/Data/Mapper.html>. Accessed May 12, 2018.

utilized to provide a desktop review of NYSDEC-regulated wetlands located within 500-feet of the Overall Study Area, as shown on Figure 4 (see Appendix A).

A variety of freshwater and tidal wetlands were observed during the field surveys, including marine subtidal waters, intertidal beaches, intertidal marshes, mudflats, tidal creeks and vegetated high marshes, as well as freshwater wetlands such as ponds, deepwater and emergent marshes, forested swamps, shrub swamps, bogs, wet meadows and various groundwater-influenced depressional features, including vegetated ditches and swales.

Freshwater wetlands were delineated in the field based upon observations of vegetation, soils, and hydrology, pursuant to the methods set forth in the in the *Corps of Engineers Wetlands Delineation Manual*,⁴ the *Regional Supplement to the Corps of Engineers Wetland Delineation Manual: Northcentral and Northeast Region*,⁵ the *NYSDEC Freshwater Wetlands Delineation Manual*⁶ and the wetland definitions set forth in the Town and Village of East Hampton Codes. Tidal wetlands located within the Overall Study Area were delineated based on observations of vegetation, hydrology, and/or the observed location of mean high water, pursuant to USACE and NYSDEC methodologies. The locations of wetland boundary flags were recorded in the field with a Trimble GeoXH GeoExplorer 6000 GPS instrument (decimeter accuracy after post-processing).

A total of 93 wetlands (83 freshwater wetlands and 10 tidal wetlands) were delineated during the field surveys. Information regarding the delineated wetlands, including wetland ID, wetland type, NYSDEC and NWI classification/type and locations, and associated resource map locations are provided on Table 2.

⁴ Environmental Laboratory. 1987. *Corps of Engineers Wetlands Delineation Manual*. Technical Report Y-87-1, U.S. Army Engineer Waterways Experiment Station, Vicksburg, MS.

⁵ United States Army Corps of Engineers (USACE) Engineer Research and Development Center. 2012. *Regional Supplement to the Corps of Engineers Wetland Delineation Manual: Northcentral and Northeast Region* (Version 2.0).

⁶ New York State Department of Environmental Conservation (NYSDEC). 1995. *Freshwater Wetlands Delineation Manual*.

Table 2 – Wetland Classifications and Locations

Wetland ID	Wetland Type	NYSDEC Freshwater Wetland ID /Classification ^a or NYSDEC Tidal Wetland Type ^b	NWI Wetland Type ^c	Location	Resource Map Page
FW14 ^d	Freshwater	EH-26/Class I	PFO1R	BL-B&C	9, 21
FW16	Freshwater	EH-28/Class I	PFO1/4R	BL-C	23, 24, 126
FW18	Freshwater	EH-27/Class I	PFO4E	BL-C	23
FW19	Freshwater	GE-41/Class II	_	HH-A&B	79
FW20	Freshwater	GE-6/Class I	_	HH-A&B	79, 80
FW21	Freshwater	GE-5/Class I	PSS1E, PUBH	HH-A&B	77, 78
FW22	Freshwater	GE-5/Class I	PSS1E, PUBH	HH-A&B	76, 77
FW23	Freshwater	GE-5/Class I	PSS1E	HH-A&B	76
FW24	Freshwater	GE-5/Class I	PSS1E	HH-A&B	76
FW25	Freshwater	GE-5/Class I	PSS1E	HH-A&B	76
FW26	Freshwater	GE-5/Class I	_	HH-A&B	76
FW27	Freshwater	GE-5/Class I	_	HH-A&B	75, 76
FW28	Freshwater	NA-8/Class III	PSS1E	HH-B	74
FW29	Freshwater	NA-8/Class III	PSS1E	HH-B	73, 74
FW30	Freshwater	NA-3/Class I	PSS1E	HH-B	71
FW31	Freshwater	NA-3/Class I	PSS1E	HH-B	71
FW32	Freshwater	NA-3/Class I	_	HH-B	71
FW33	Freshwater	NA-8/Class III	PSS1E	HH-B	72

Wetland ID	Wetland Type	NYSDEC Freshwater Wetland ID /Classification ^a or NYSDEC Tidal Wetland Type ^b	NWI Wetland Type ^c	Location	Resource Map Page
FW34	Freshwater	NA-8/Class III	PSS1E	HH-B	72
FW35	Freshwater	NA-3/Class I	PSS1E	HH-B	71, 72
FW36	Freshwater	NA-8/Class III	PSS1E	HH-B	72
FW37	Freshwater	NA-8/Class III	PSS1E	HH-B	72
FW38	Freshwater	NA-8/Class III	PSS1E	HH-B	73, 74
FW39	Freshwater	NA-8/Class III	PSS1E	HH-B	74
FW40	Freshwater	GE-4/Class I	-	HH-A&B	75
FW41	Freshwater	GE-4/Class I	PSS1E	HH-A&B	75, 76
FW42	Freshwater	GE-4/Class I	PSS1E	HH-A&B	76
FW43	Freshwater	GE-4/Class I	PSS1E	HH-A&B	76
FW44	Freshwater	GE-4/Class I	PSS1E	HH-A&B	76
FW45	Freshwater	GE-5/Class I	PSS1E, PSS1F, PUBH	HH-A&B	77, 78
FW46	Freshwater	GE-5/Class I	PSS1E, PSS1F	HH-A&B	78, 79
FW47	Freshwater	-	-	HH-A	37
FW48	Freshwater	-	-	HH-A	37
FW49	Freshwater	NA-12/Class I	-	HH-A	59
FW50	Freshwater	NA-12/Class I	-	HH-A	59
FW51	Freshwater	NA-12/Class I	-	HH-A	59

Wetland ID	Wetland Type	NYSDEC Freshwater Wetland ID /Classification ^a or NYSDEC Tidal Wetland Type ^b	NWI Wetland Type ^c	Location	Resource Map Page
FW52	Freshwater	NA-12/Class I	-	HH-A	59
FW53	Freshwater	NA-12/Class I	-	HH-A&B	59
FW54	Freshwater	NA-12/Class I	-	HH-A&B	58, 59
FW55	Freshwater	NA-12/Class I	PFO1E, PUBHx	HH-A	59, 60, 61
FW56	Freshwater	NA-12/Class I	PSS3B	HH-A	61
FW57	Freshwater	NA-12/Class I	PSS1E	HH-A	61
FW58	Freshwater	NA-12/Class I	PSS1E	HH-A	61, 62
FW59	Freshwater	NA-12/Class I	-	HH-A	63
FW60	Freshwater	NA-12/Class I	-	HH-A	64
FW61	Freshwater	NA-12/Class I	-	HH-A	64
FW62	Freshwater	NA-12/Class I	-	HH-A	64
FW63	Freshwater	NA-12/Class I	-	HH-A	64, 65
FW64	Freshwater	NA-12/Class I	-	HH-A	65
FW65	Freshwater	NA-12/Class I	-	HH-A	65
FW66	Freshwater	NA-13/Class I	-	HH-A&B	66, 67
FW67	Freshwater	NA-14/Class I	-	HH-A&B	66
FW68	Freshwater	NA-13/Class I	-	HH-A&B	66, 67
FW69	Freshwater	NA-12/Class I	-	HH-A&B	64
FW70	Freshwater	NA-12/Class I	-	HH-A&B	64

Wetland ID	Wetland Type	NYSDEC Freshwater Wetland ID /Classification ^a or NYSDEC Tidal Wetland Type ^b	NWI Wetland Type ^c	Location	Resource Map Page
FW71	Freshwater	NA-12/Class I	PFO1E	HH-A&B	61, 62
FW72	Freshwater	NA-12/Class I	PFO1E	HH-A&B	61
FW73	Freshwater	NA-12/Class I	PFO1E	HH-A&B	61
FW74	Freshwater	NA-12/Class I	-	HH-A&B	59, 60, 61
FW75	Freshwater	NA-3/Class I	-	HH-A	70
FW76	Freshwater	-	-	HH-A	69
FW77	Freshwater	-	-	HH-A	69
FW78	Freshwater	-	-	HH-A	69
FW79	Freshwater	-	-	HH-A&B	68
FW80	Freshwater	-	-	HH-A&B	67
FW81	Freshwater	NA-14/Class I	-	HH-A&B	66
FW82	Freshwater	NA-14/Class I	-	HH-A&B	67
FW83	Freshwater	NA-14/Class I	-	HH-A&B	67
FW84	Freshwater	-	-	HH-A&B	67
FW85	Freshwater	-	-	HH-A&B	68
FW86	Freshwater	-	-	HH-A&B	68
FW87	Freshwater	-	-	HH-A	69
FW88	Freshwater	-	-	HH-A	69
FW89	Freshwater	-	-	HH-A	69
FW90	Freshwater	-	-	HH-A	69

Wetland ID	Wetland Type	NYSDEC Freshwater Wetland ID /Classification ^a or NYSDEC Tidal Wetland Type ^b	NWI Wetland Type ^c	Location	Resource Map Page
FW91	Freshwater	NA-3/Class I	PSS1E	HH-A	70, 71
FW92	Freshwater	NA-8/Class III	E2EM5P	HH-A	74, 75
FW93	Freshwater	NA-8/Class III	E2EM5P	HH-A	74
FW94	Freshwater	NA-8/Class III	PSS1E	HH-A	74
FW95	Freshwater	NA-8/Class III	PSS1E	HH-A	72, 73
FW96	Freshwater	NA-8/Class III	PSS1E	HH-A	72
FW97	Freshwater	GE-22/Class II	PSS1E	HH-A	75
FW98	Freshwater	GE-41/Class II	PUBH	HH-A&B	81
TW3	Tidal	LZ	M1UBL	BBLs	1
TW7	Tidal	HM	-	HH-A&B	69, 70
TW8	Tidal	FC, HM, IM	E2EM1PD	HH-A&B	70, 71
TW9	Tidal	FC	PSS1E	HH-A&B	71, 72
TW10	Tidal	FC, HM, IM	E2EM1PD	HH-A&B	72, 73, 74
TW11	Tidal	FC, HM, IM	E2EM1PD	HH-A&B	74, 75
TW12 ^d	Tidal	SM	PFO1R	BL-B	21
TW13	Tidal	SM	E2FO1P	BL-B	23
TW17	Tidal	LZ	M2US2P	HHLS-SSB	77A
TW18	Tidal	LZ	M2US2P	HHLS-SAA	80A, 81A, 82A, 83A,

Key: BLLS = Beach Lane Landing Site Study Area, BL-A = Beach Lane – Route A, BL-B = Beach Lane - Route B, BL-C = Beach Lane – Route C, HHLS-SAA = Hither Hills Landing Site Study Area A, HHLS-SSB = Hither Hills Landing Site Study Area B, HH-A = Hither Hills – Route A, HH-B = Hither Hills – Route B

^aPursuant to 6 NYCRR Part 664.5, NYSDEC Freshwater Wetland Classes are based upon many factors, including vegetative cover, ecological associations, special features, hydrological and pollution control features, distribution, location and others. The wetland classes are ranked in descending order of value, with Class 1 wetlands supplying the highest level of benefits (see discussion in report text below).

^bNYSDEC Tidal Wetland Types

FC – Formerly Connected

HM – High Marsh

IM – Intertidal Marsh

LZ – Littoral Zone

SM – Coastal Shoals, Bars and Mudflats

^cNWI Wetland Types

E2EM1PD - Estuarine, Intertidal, Emergent, Persistent, Irregularly Flooded

E2EM5P – Estuarine, Intertidal, Emergent, *Phragmites australis*, Irregularly Flooded

E2FO1P – Estuarine, Intertidal, Forested, Broad-Leaved Deciduous, Irregularly Flooded

M1UBL – Marine, Subtidal, Unconsolidated Bottom, Subtidal

PFO1E – Palustrine, Forested, Broad-Leaved Deciduous, Seasonally Flooded/Saturated

PFO1R - Palustrine, Forested, Broad-Leaved Deciduous, Seasonally Flooded-Tidal

PFO1/4R - Palustrine, Forested, Broad-Leaved Deciduous, Needle-Leaved Evergreen, Seasonally Flooded-Tidal

PFO4E – Palustrine, Forested, Needle-Leaved Evergreen, Seasonally Flooded/Saturated

PSS1E – Palustrine, Scrub-Shrub, Broad-leaved Deciduous, Seasonally Flooded/Saturated

PSS1F - Palustrine, Scrub-Shrub, Broad-leaved Deciduous, Semipermanently Flooded

PSS3B – Palustrine, Scrub-Shrub, Broad-leaved Evergreen, Seasonally Saturated

PUBH – Palustrine, Unconsolidated Bottom, Seasonally Flooded/Saturated

PUBHx – Palustrine, Unconsolidated Bottom, Seasonally Flooded/Saturated, Excavated

^dFreshwater Wetland FW14 and Tidal Wetland TW12 are also regulated as a stream by the NYSDEC, pursuant to Article 15 of the Environmental Conservation Law (Protection of Waters Program).

The delineated wetlands within the study areas are shown on the Wetland and Habitat Resources Maps (Appendix B), and a quantitative summary of wetlands by project component is provided on Table 3.

Table 3 – Summary of Delineated Wetlands^a

Project Component	Freshwater Wetlands		Tidal Wetlands	
	Wetlands Within Project Component (number/acres)	Wetland Adjacent Areas ^b Within Project Component (number/acres)	Wetlands Within Project Component (number/acres)	Wetland Adjacent Areas ^b Within Project Component (number/acres)
Beach Lane Landing Site	0/0	0/0	0/0 ^c	0/0 ^c
Beach Lane – Route A Corridor	0/0	0/0	0/0	0/0
Beach Lane – Route B Corridor	0/0	0/0	0/0	0/0
Beach Lane - Route C Corridor	2/0.03	2/1.04	0/0	1/0.01
Hither Hills Landing Site	0/0	0/0	0/0	0/0
Hither Hills Landing Site Study Area A	2/0.11	2/1.45	1/11.00	1/27.55
Hither Hills Landing Site Study Area B	0/0	0/0	1/0.55	1/3.17
Hither Hills - Route A Corridor	35/3.68	13/9.97	2/0.43	1/0.11
Hither Hills - Route B Corridor	22/2.02	7/13.21	0/0	5/4.73
Cove Hollow Road Substation	0/0	0/0	0/0	0/0

^aDue to wetland and wetland adjacent areas that occur within multiple cable corridor routes, the wetland totals shown on this table sum differs from the total number of delineated wetlands.

^bThe NYSDEC regulated adjacent areas for freshwater wetlands and tidal wetlands are 100 feet and 300 feet, respectively.

^cTidal wetlands of the Atlantic Ocean and associated wetland adjacent areas occur to the south of the Beach Lane Landing Site within the Beach Lane Landing Site Study Area.

A shown on Table 3, the vast majority of delineated wetlands and the adjacent areas of delineated wetlands (100 feet for freshwater wetlands and 300 feet for tidal wetlands, as established by the NYSDEC) occur within Hither Hills - Routes A and B. Specifically, Hither Hills – Route A contains 35 freshwater wetlands and 2 tidal wetland and falls within the adjacent area of 13 freshwater wetlands and 1 tidal wetland. Hither Hills - Route B contains 22 freshwater wetlands and no tidal wetlands and falls within the adjacent area of 7 freshwater wetlands and five tidal wetlands.

In contrast, the three Beach Lane Routes contain no tidal wetlands and only two freshwater wetlands, both of which are located within Beach Lane - Route C. Two freshwater wetland adjacent areas and one tidal wetland adjacent area occur within the three Beach Lane Routes. No freshwater or tidal wetlands are located within Beach Lane – Route A.

No freshwater or tidal wetlands or associated adjacent areas occur within the Beach Lane or Hither Hills Landing Sites. Tidal wetlands of the Atlantic Ocean occur at the Beach Lane Landing Site Study Area and within Hither Hills Landing Site Study Areas A and B.

No wetlands or wetland adjacent areas occur within the Cove Hollow Road Substation site.

One permanent stream was observed within the Overall Study Area during the field surveys. Beach Lane - Routes C and D cross an unnamed stream associated with Freshwater Wetland FW14 and Tidal Wetland TW12 (Georgica Pond), located to the east of the intersection of Montauk Highway and Wainscott Stone Road, as shown on Wetland and Habitat Resources Map page 21 (Appendix B). The stream connects the two aforementioned wetlands via a culvert located beneath Montauk Highway. Pursuant to Article 15 of the Environmental Conservation Law (ECL), the portion of the unnamed stream to the north of Montauk Highway has been designated "Classification D," and the portion to the south of Montauk Highway is designated as "Classification SA." A discussion of these NYSDEC classifications is provided in the Wetland and Surface Waters Regulatory Programs section below.

Wetland and Surface Waters Regulatory Programs

The federal, New York State, and local regulatory programs pertaining to wetland resources are summarized below.

Federal

The Clean Water Act of 1972 (CWA) regulates activities within jurisdictional 'waters of the United States,' which include navigable waterways and their tributaries,

bordering wetlands, and any other bordering or isolated waters with a significant nexus to regulated waterways, such that the use, degradation, or destruction of those waters could affect interstate or foreign commerce. The USACE administers permitting and compliance under Section 404 of the CWA, which regulates discharge of dredged or fill material into waters of the United States.⁷

Various activities within navigable waterways additionally require authorization from the USACE under Section 10 of the Rivers and Harbors Act of 1899. Section 10 requires that regulated activities (e.g., placement/removal of structures, dredging, disposal of dredged material, filling, excavation, or any other disturbance of soils/sediments or modification of a navigable waterway) conducted below the Ordinary High Water (OHW) elevation of navigable waters of the United States must be permitted/approved by the USACE.

Currently, the USACE makes jurisdictional determinations of wetlands and other waters of the United States on a case-by-case basis. For jurisdictional waters, a USACE Individual or Nationwide Permit is required for the activities described above.

In accordance with Section 401 of the CWA, the USACE requires that applicants under Article VII of the New York Public Service Law (PSL) that are proposing activities in jurisdictional waters of the United States must also obtain a 401 Water Quality Certificate (WQC) from the NYSDEC, indicating that the proposed activity will not violate water quality standards.⁸

New York State

It is important to note that permits associated with the NYSDEC Tidal Wetlands, Freshwater Wetlands and Protection of Waters regulatory programs described below would be issued by the Public Service Commission (PSC) in coordination with the NYSDEC.

Tidal Wetlands

Tidal wetlands in New York State are protected under the Tidal Wetlands Act of 1973, which is Article 25 of the ECL. Under the Tidal Wetlands Act and its implementing regulations (6 New York Code of Rules and Regulations [NYCRR] Part 661), the NYSDEC is authorized to regulate and require permits for various land uses and activities, including clearing, grading and ground disturbance within jurisdictional tidal wetlands and the surrounding 300-foot adjacent area, with certain exceptions. These exceptions can limit the regulated adjacent area to less than 300-

⁷ U.S. Environmental Protection Agency (EPA). 2017a. *Clean Water Act Policy and Guidance*. Accessed May 9, 2018. <https://www.epa.gov/cwa-404/cwa-policy-and-guidance>.

⁸ U.S. Environmental Protection Agency. 2017b. *Overview of Section 401 Certification and Focusing on Wetlands*. Accessed December 6, 2017. <https://www.epa.gov/cwa-404/overview-section-401-certification-and-focusing-wetlands>.

feet in specific situations. Pursuant to 6 NYCRR Part 661.4(b), the tidal wetland adjacent area limits may occur at:

"...the seaward edge of the closest lawfully and presently existing (i.e., as of August 20, 1977), functional and substantial fabricated structure (including, but not limited to, paved streets and highways, railroads, bulkheads and sea walls, and rip-rap walls) which lies generally parallel to said most tidal wetland landward boundary and which is a minimum of 100 feet in length as measured generally parallel to such most landward boundary, but not including individual buildings"

or

"...to the elevation contour of 10 feet above mean sea level, except when such contour crosses the seaward face of a bluff or cliff, or crosses a hill on which the slope equals or exceeds the natural angle of repose of the soil, then to the topographic crest of such bluff, cliff, or hill. Pending the determination by the commissioner in a particular case, the most recent, as of the effective date of this Part, topographical maps published by the United States geological survey, Department of the Interior, having a scale of 1:24,000, shall be rebuttable presumptive evidence of such 10-foot elevation."

Based on the above regulation, paved roadways and railroads constructed on or before August 20, 1977 may limit the NYSDEC's tidal wetland jurisdiction within portions the SFEC-Onshore corridor routes, where applicable and subject to NYSDEC review and confirmation. Similarly, the NYSDEC's tidal wetland jurisdiction may also be limited to less than 300 feet by the 10-foot above-mean-sea-level (amsl) contour, where applicable and subject to NYSDEC review and confirmation.

The NYSDEC uses specific categories and codes to describe different types of tidal wetlands. The tidal wetland categories are also used to facilitate agency wetland protection programs. The NYSDEC tidal wetland categories for the delineated wetlands are identified on the Wetland and Habitat Resources Maps (see Appendix B) and Table 3. These tidal wetland categories are defined by the NYSDEC as follows:

- › *"Coastal Shoals, Bars and Mudflats (SM) - The tidal wetland zone that at high tide is covered by saline or fresh tidal waters, at low tide is exposed or is covered by water to a maximum depth of approximately one foot, and is not vegetated.*
- › *Formerly Connected (FC) - The tidal wetlands zone in which normal tidal flow is restricted by man-made causes. Phragmites sp. is the dominant vegetation.*
- › *High Marsh (HM) - The normal upper most tidal wetland zone usually dominated by salt meadow grass, Spartina patens; and spike grass, Distichlis spicata. This zone is periodically flooded by spring and storm tides and is often vegetated by low vigor, Spartina alterniflora and Seaside lavender, Limonium carolinianum. Upper limits of this zone often include black grass, Juncus Gerardi; chairmaker's rush, Scirpus sp.; marsh elder, Iva frutescens; and groundsel bush, Baccharis halimifolia.*

- › *Intertidal Marsh (IM) - The vegetated tidal wetland zone lying generally between average high and low tidal elevation in saline waters. The predominant vegetation in this zone is low marsh cordgrass, *Spartina alterniflora*.*
- › *Littoral Zone (LZ) - The tidal wetland zone that includes all lands under tidal waters which are not included in any other category. There shall be no LZ under waters deeper than six feet at mean low water."*

Freshwater Wetlands

Freshwater wetlands in New York State are protected under the Freshwater Wetlands Act of 1975, which is Article 24 of the ECL. Jurisdictional wetlands in general must be at least 12.4 acres; however, the NYSDEC also has jurisdiction over smaller wetlands if they are deemed to have unusual local importance. Pursuant to the Freshwater Wetlands Act implementing regulations (6 NYCRR Parts 663 and 664), the NYSDEC regulates and requires permits for various land uses and activities within jurisdictional freshwater wetlands and the surrounding 100-foot adjacent area. Unlike the NYSDEC tidal wetland adjacent area described above, there are no applicable limitations to the NYSDEC 100-foot freshwater adjacent area due to structures, elevation gradients or other factors.

Pursuant to 6 NYCRR Part 664.5, the NYSDEC ranks regulated freshwater wetlands according to a hierarchy of four wetland classes based upon the degree of benefits that the wetland provides (Classes I through IV, see Table 3). Wetland benefits are dependent upon many factors, including vegetative cover, ecological associations, special features, hydrological and pollution control features, distribution and location. The wetland classes established by the NYSDEC for the delineated freshwater wetlands are included on Table 3. Pursuant to 6 NYCRR Part 663.5(e), the standards for permit issuance for regulated activities within or adjacent to the four wetland classes are described as follows:

- › *"For wetland Classes I, II, III and IV, the proposed activity must be compatible with the public health and welfare, be the only practicable alternative that could accomplish the applicant's objectives and have no practicable alternative on a site that is not a freshwater wetland or adjacent area.*
- › *For wetland Classes I, II, and III, the proposed activity must minimize degradation to, or loss of, any part of the wetland or its adjacent area and must minimize any adverse impacts on the functions and benefits that the wetland provides.*
- › *For wetland Class IV, the proposed activity must make a reasonable effort to minimize degradation to, or loss of, any part of the wetland or its adjacent area.*
- › *Class I wetlands provide the most critical of the State's wetland benefits, reduction of which is acceptable only in the most unusual circumstances. A permit shall be issued only if it is determined that the proposed activity satisfies a compelling economic or social need that clearly and substantially outweighs the loss of or detriment to the benefit(s) of the Class I wetland.*
- › *Class II wetlands provide important wetland benefits, the loss of which is acceptable only in very limited circumstances. A permit shall be issued only if it is determined*

that the proposed activity satisfies a pressing economic or social need that clearly outweighs the loss of or detriment to the benefit(s) of the Class II wetland.

- › *Class III wetlands supply wetland benefits, the loss of which is acceptable only after the exercise of caution and discernment. A permit shall be issued only if it is determined that the proposed activity satisfies an economic or social need that outweighs the loss of or detriment to the benefit(s) of the Class III wetland.*
- › *Class IV wetlands provide some wildlife and open space benefits and may provide other benefits cited in the act. Therefore, wanton or uncontrolled degradation or loss of Class IV wetlands is unacceptable. A permit shall be issued for a proposed activity in a Class IV wetland only if it is determined that the activity would be the only practicable alternative which could accomplish the applicant's objectives."*

Surface Waters

Surface waters (i.e., rivers, streams, lakes and ponds) in New York State are protected under Article 15 of the ECL (Protection of Waters Program) and its implementing regulations (6 NYCRR Part 608). Pursuant to 6 NYCRR Part 608, freshwater surface waters are assigned a class based on the existing or expected best usage of each water or waterway segment:

- › *Classification A, AA, A-S and AA-S - indicate a best usage as a source of drinking water and for swimming and other recreation, including fishing.*
- › *Classification B – indicates a best usage for swimming and other recreation, and fishing.*
- › *Classification C – indicates a best usage for fishing.*
- › *Classification D – the lowest classification; indicates a best usage for fishing, but these waters will not support fish propagation.*

Waters with classifications A, B, and C may also be assigned a standard of (T), indicating that the water may support a trout population, or (TS), indicating that the water may support trout spawning (TS). Special requirements apply to waters with T or TS standards.

Streams and small water bodies located within the course of a stream with a classification of AA, A, or B, or with a classification of C with a standard of (T) or (TS) are collectively referred to as "protected streams," and are subject to the stream protection provisions of the Protection of Waters Program. Small ponds and lakes with a surface area of 10 acres or less that are located within the course of a stream, are considered to be part of the stream and subject to regulation under the stream protection category of Protection of Waters.

For marine surface waters, Classification SA indicates a best usage for "*shellfishing for market purposes, primary and secondary contact recreation and fishing. These waters shall be suitable for fish, shellfish and wildlife propagation and survival.*"

A Protection of Waters Permit is required to physically disturb the bed or banks of any stream with a classification standard of C (T) or higher. As set forth in 6 NYCRR Part 608, "banks" are defined as:

"... that land area immediately adjacent to and which slopes toward the bed of a watercourse and which is necessary to maintain the integrity of the watercourse. A bank will not be considered to extend more than 50 feet horizontally from the mean high water line; with the following exception: Where a generally uniform slope of 45 degrees (100%) or greater adjoins the bed of a watercourse, the bank is extended to the crest of the slope or the first definable break in slope, either a natural or constructed (road, or railroad grade) feature lying generally parallel to the watercourse."

A Protection of Waters permit is also required when excavating or placing fill below the mean high water level in navigable waters of New York State, including adjacent and contiguous marshes and wetlands. Navigable waters include lakes, rivers and other waterways and water bodies on which water vessels with a capacity of one or more persons are operated or can be operated. Waters that are surrounded by land held in single private ownership at every point of their total area are exempt from this requirement.

Town of East Hampton

Tidal and freshwater wetlands located within the Town of East Hampton are regulated pursuant to Article IV (Protection of Natural Resources) of the Town Code zoning chapter. Pursuant to Town Code Section 255-4-20A(1), a Town permit is required for activities occurring on or within any freshwater or tidal wetland, or within 150 feet of any boundary of these features, including:

- › Clearing or grading land.
- › Digging, dredging, or excavating land, or depositing fill or other material upon land.
- › Building, constructing, erecting, reconstructing, enlarging, altering, or placing any structure or other improvement whatsoever in or upon land.

It is important to note that, due to the preemptive effect of PSL § 130, the procedural requirements to obtain any local approval, consent, permit, certificate, or other condition for the construction and operation of the Project do not apply.

Village of East Hampton

Wetlands and adjacent uplands within the Village of East Hampton are regulated pursuant to Village Code Section 163-2. Regulated areas include:

"The area within 150 feet of the boundary of a wetland for any structure or building; or the area within 200 feet of the boundary of a wetland for any septic or discharge system; or the area within 125 feet of a boundary of a wetland for any clearing of land, landscaping and use of fertilizers."

Regulated activities include:

"Any form of draining, dredging, excavation or mining, either directly or indirectly; any form of dumping or filling, either directly or indirectly; erecting any building or structures, constructing roads, driving pilings or placing any

obstructions, whether or not changing the ebb and flow of the water; any form of pollution..."

It is important to note that, due to the preemptive effect of PSL § 130, the procedural requirements to obtain any local approval, consent, permit, certificate, or other condition for the construction and operation of the Project do not apply.

4.0

Wildlife

A desktop review of NYSDEC wildlife databases was performed for the Overall Study Area. The individual study areas established by the NYSDEC for the databases are described quantitatively below. Additionally, field surveys to identify wildlife and habitat conditions were conducted within the boundaries of the Overall Study Area, as well as the shorefront of the Beach Lane Landing Site Study Area. Inventories of observed and expected birds, mammals, and herpetofauna (amphibians and reptiles) were compiled based on the desktop review and the field surveys.

As summarized in section 2.0, the NLCD analysis indicates that developed land cover types occupy 91.69 percent of the Overall Study Area and 68 percent of more of the individual corridor routes. Moreover, qualitative field observations indicate that the Overall Study Area and individual corridor routes are dominated by several ECNYS 'cultural' communities, including the ECNYS Paved Road/Path and Railroad communities. Accordingly, the majority of the corridor routes are comprised of paved or otherwise unvegetated surfaces that limit their functionality as wildlife habitat. Accordingly, most wildlife observations during the field surveys occurred along the vegetated perimeters of the various road and LIRR ROWs that comprise the corridor routes, as well as the Cove Hollow Road Substation site and the shorefronts of the Beach Lane and Hither Hills Landing Site Study Areas.

A summary of observed and expected birds, herpetofauna, and mammals is provided below.

Birds

Avian species expected within the Overall Study Area were identified through review of the *New York State Breeding Bird Atlas (NYSBBA)*.⁹ According to this resource, between 33 and 94 individual bird species were identified between 2000 and 2005 in each of the eight NYSBBA survey blocks within the Overall Study Area (each survey block measures nine square-miles). Confirmed breeding behavior for 12 to 44 individual bird species occurred within the same eight survey blocks (Blocks 7253B, 7253D, 7353A, 7353B, 7354C, 7354D, 7454C, and 7454D, see Appendix C).

The landcover and ecological community types identified during desktop review and observed during the field surveys represent habitat for a variety of birds, including species commonly associated with marine shorelines, tidal and freshwater wetlands, surface waters, forests, successional habitats, agricultural fields and developed areas. A total of 87 avian species were observed (i.e., seen and/or heard) during the field surveys within the Overall Study Area (see Appendix D, Table A).

With respect to the individual corridor routes, as summarized in Section 2.0, the land cover and ecological communities that occur within and surrounding Hither Hills - Routes A and B are characterized by higher overall acreages of vegetated conditions, as compared to the Beach Lane - Routes A through C. As a result, Hither Hills - Routes A and B support more avian nesting and foraging habitat, particularly for reclusive species of forest interiors and for birds adapted to wetland and surface water communities (e.g., warblers, waterfowl and shorebirds). In particular, substantial portions of Hither Hills - Route A are surrounded by extensive forest and wetland communities. In contrast, Beach Lane - Routes A through C support less acreage of forested and wetland communities overall. These observations were confirmed during the field surveys, where the observed avian fauna of Beach Lane - Routes A through C was characterized by lower overall species diversity and a greater number of species adapted to developed surroundings and human activity, as compared to the Hither Hills Routes.

As observed during the field surveys, the forested and shrub-dominated conditions of the Cove Hollow Road Substation site are habitat for birds of woodlands and mid-successional communities, while the shorefronts of Hither Hills Landing Site Study Areas A and B, and the shorefront of the Beach Lane Landing Site Study Area provide habitat for various shorebirds. In addition, Hither Hills Landing Site Study Area A provides habitat for birds adapted to woodlands mid-successional communities.

⁹ McGowan, K.J. and K. Corwin, eds. 2008. *The Atlas of Breeding Birds in New York State*. Cornell University Press. Data also available online at <http://www.dec.ny.gov/animals/51030.html>. Accessed May 10, 2018.

Herpetofauna

Herpetofauna that may occur within the Overall Study Area were identified through review of the 1990–1999 New York State Amphibian and Reptile Atlas Project (NYSARAP) database.¹⁰ According to this resource, a total of 33 herpetofauna species were documented within the four USGS 7.5-minute topographic quadrangles in the Overall Study Area (East Hampton, Gardiners Island East, Napeague Beach and Sag Harbor, New York Quadrangles) (see Appendix D, Table B).

The following herpetofauna species were observed during the field surveys within the Overall Study Area: Eastern Garter Snake (*Thamnophis sirtalis*), Fowler's Toad (*Bufo fowleri*), Northern Black Racer (*Coluber c. constrictor*), Green Frog (*Rana clamitans*), Eastern Box Turtle (*Terrapene carolina*), Northern Spring Peeper (*Pseudacris crucifer*), and Red-spotted Newt (*Notophthalmus viridescens*). With the exception of Northern Black Racer (observed within Beach Lane - Route A), all of the aforementioned herpetofauna species were observed in Hither Hills – Route A. The prevalence of upland forest conditions and abundance of wetland habitats within Hither Hills – Route A provides ample habitat for herpetofauna adapted to dry upland conditions and species that require aquatic habitats for all or portions of their life cycles, respectively. As such, Hither Hills – Route A supports the highest observed and expected herpetofauna diversity among the corridor routes. Based on the presence of more undeveloped acreage of vegetated communities and wetlands, Hither Hills - Routes A and B support more potential habitat for herpetofauna than Beach Lane - Routes A through C.

As observed during the field surveys, the forested and shrub-dominated conditions of the Cove Hollow Road Substation site are potential habitat for herpetofauna adapted to dry, upland conditions. The shorefront of the Beach Lane Landing Site Study Area and Hither Hills Landing Site Study Areas A and B do not represent significant habitat areas for terrestrial herpetofauna. Although upland forests and mid-successional communities within the Hither Hills Landing Site Study Area A represent potential habitat for herpetofauna adapted to dry, upland conditions

Mammals

Mammal species that may occur within the Overall Study Area were identified through review of existing surveys of Long Island mammalian populations, including *The Mammals of Long Island, New York*¹¹ and the *Final Small Mammal and Herpetile*

¹⁰ New York State Department of Environmental Conservation (NYSDEC). 2017b. New York State Amphibian and Reptile Atlas Project. Available online at: <http://www.dec.ny.gov/animals/7140.html>. Accessed May 9, 2018.

¹¹ Connor, Paul F. 1971. *The Mammals of Long Island*. New York State University of New York, New York Museum and Science Service Bulletin No. 416.

*Field Sampling and Summary Report for the South Shore of Long Island, New York.*¹²
Based on these resources and the of habitat conditions noted during the field surveys, the observed and expected mammalian fauna within the Overall Study Area was determined (see Appendix D, Table C).

Multiple sightings of Whitetail Deer (*Odocoileus virginianus*), Eastern Chipmunk (*Tamias striatus*), Eastern Cottontail (*Sylvilagus floridanus*), Eastern Gray Squirrel (*Sciurus carolinensis*), and Woodchuck (*Marmota monax*) occurred within the Overall Study Area. Other observed mammals include Muskrat (*Ondatra zibethicus*), Red Fox (*Vulpes vulpes*), and Raccoon (*Procyon lotor*).

¹² United States Army Corps of Engineers (USACE). 2002. *Final Small Mammal and Herpetile Field Sampling and Summary Report for the South Shore of Long Island, New York.*

5.0

Rare/Protected Species

A desktop review of federal and New York State rare/protected species records was performed for the Overall Study Area. Additionally, field surveys to identify rare/protected species were conducted within boundaries of the Overall Study Area, as well as at the Beach Lane Landing Site Study Area.

Regulatory Programs and Records

The federal, New York State, and local regulatory and management programs pertaining to rare/protected species, and agency records for the Overall Study Area are summarized below.

Federal

At the federal level, threatened and endangered species are afforded protection under the federal Endangered Species Act of 1973 (ESA). Consultations and potential permitting with the USFWS are required for any action that might result in take of federally-listed species. Additionally, Section 7 of the ESA requires federal agencies to "*request of the Secretary information whether any species which is listed or proposed to be listed may be present in the area of such proposed action*" for any project that is conducted, permitted, funded, or licensed by any federal agency. Accordingly, Section 7 consultations with the USFWS regarding federally-listed species are required for any activity that involves federal agency approvals or funding.

The USFWS Information for Planning and Conservation (IPaC) Official Species List for the Overall Study Area, dated May 10, 2018, contains six Threatened (T) or

Endangered (E) species that *may* occur in or near the Overall Study Area, including three birds, one mammal and two plants (see Appendix E). The six federally-listed species are: Piping Plover (*Charadrius melodus*) (T), Red Knot (*Calidris canutus rufa*) (T), Roseate Tern (*Sterna dougallii dougallii*) (E), Northern Long-eared Bat (*Myotis septentrionalis*) (T), Sandplain gerardia (*Agalinus acuta*) (E), and Seabeach Amaranth (*Amaranthus pumilus*) (T).

New York State

Correspondence from the NYNHP dated March 18, 2018 includes records for 21 New York State-listed rare/protected plant, bird, mammal and insect species for the Overall Study Area and the offshore waters beyond the Overall Study Area (see Appendix F). A summary of the NYNHP Records is provided on Table 4.

Table 2 – Summary of NYNHP Records

Scientific Name	Common Name	NYS/ Federal Listing	Field Observations	NYNHP- Provided Record Location and Year
<i>Amaranthus pumilus</i>	Seabeach Amaranth	T/T	None	At or near Hither Hills Landing Site; Along Napeague Beach.
<i>Balaenoptera physalus</i>	Fin Whale	E/E	None	Offshore waters area of the Project Site
<i>Charadrius melodus</i>	Piping Plover	E/T	None	Breeding: At Hither Hills Landing Site; Near Beach Lane Landing Site; Napeague, Amagansett and East Hampton Beaches.
<i>Circus cyaneus</i>	Northern Harrier	T/NL	None	Breeding: Napeague Meadows; Napeague State Park; Hither Hills State Park; Napeague Harbor
<i>Coccinella novemnotata</i>	Nine-spotted Lady Beetle	NL/NL	None	Near Old Stone Highway and Town Lane, (2011).
<i>Cyperus polystachyos var. texensis</i>	Coast Flatsedge	E/NL	None	Napeague State Park, between Montauk Highway and railroad, and/or along railroad (2009).

Scientific Name	Common Name	NYS/ Federal Listing	Field Observations	NYNHP- Provided Record Location and Year
<i>Eupatorium pubescens</i>	Serrate Round-leaf Boneset	E/NL	Hither Hills – Routes A, B and C	Hither Hills State Park, along Montauk Highway and Old Montauk Highway (2009).
<i>Hemileuca maia ssp. 5</i>	Coastal Barrens Buckmoth	SC/NL	None	Vicinity of East Hampton Airport, the railroad to the south, Hedges Lane, Stephen Hands Path, Wainscott Northwest Road (1983).
<i>Iris prismatica</i>	Slender Blue Flag	T/NL	None	Near Montauk Highway in western part Napeague State Park (2016); Along Old Montauk Highway, northwest of intersection with Montauk Highway, between Montauk Highway and railroad (2010).
<i>Liatrix scariosa var. novae-angliae</i>	Northern Blazing- star	T/NL	Hither Hills – Routes B and C	Along Cranberry Hole Road west of Napeague State Park (2010); Napeague State Park, along and between Montauk Highway and railroad (2009).
<i>Linum intercursum</i>	Sandplain Wild Flax	T/NL	None	Along Montauk Highway, between Napeague State Park and Hither Hills State Park (1985).
<i>Megaptera novaeangliae</i>	Humpback Whale	E/E	None	Nonbreeding: Offshore waters area of the Project Site
<i>Plantago maritima</i>	Seaside Plantain	T/NL	None	Napeague State Park,

Scientific Name	Common Name	NYS/ Federal Listing	Field Observations	NYNHP- Provided Record Location and Year
<i>var. juncooides</i>				between Montauk Highway and railroad, and/or along railroad (2009).
<i>Polygonum glaucum</i>	Seabeach Knotweed	R/NL	None	At or near Hither Hills Landing Site; Along Napeague Beach.
<i>Pycnanthemum muticum</i>	Blunt Mountain-mint	T/NL	Hither Hills – Routes B and C	Hither Hills State Park, along Montauk Highway and Old Montauk Highway (2009).
<i>Sabatia stellaris</i>	Sea-pink	T/NL	None	Napeague State Park, between Montauk Highway and railroad, and/or along railroad (2009).
<i>Salicornia bigelovii</i>	Dwarf Glasswort	T/NL	None	Napeague State Park, between Montauk Highway and railroad, and/or along railroad (2009).
<i>Schizaea pusilla</i>	Curlygrass Fern	E/NL	None	Napeague State Park, near Montauk Highway (2004).
<i>Sternula antillarum</i>	Least Tern	T/NL	None	Breeding: At Hither Hills Landing Site; Near Beach Lane Landing Site; Napeague, Amagansett and East Hampton Beaches.
<i>Suaeda linearis</i>	Narrow-leaf Sea-blite	E/NL	None	Napeague State Park, between Montauk Highway and railroad, and/or along railroad (2009).
<i>Viburnum dentatum var. venosum</i>	Southern Arrowwood	T/NL	Beach Lane – Route B and C Hither Hills	Along Skimhampton Road, just east of

Scientific Name	Common Name	NYS/ Federal Listing	Field Observations	NYNHP- Provided Record Location and Year
			Routes A, B and C	Pantigo Road (1992); Along Montauk Highway, between Napeague State Park and Hither Hills State Park (2003); Hither Hills State Park, along Montauk Highway and Old Montauk Highway (2003). (

Key: E=Endangered, T=Threatened, SC=Special Concern, R=Rare, NL=not listed.

New York State Endangered, Threatened and Special Concern wildlife species are listed in 6 NYCRR Part 182. Pursuant to 6 NYCRR Part 182.8, consultations and potential permitting with the NYSDEC are required for any action that might result in incidental taking of endangered or threatened wildlife species.

New York State Endangered, Threatened, Rare and Exploitably vulnerable plants are listed and afforded protection under 6 NYCRR Part 193.3 (Protected Native Plants). Pursuant to 6 NYCRR Part 193.3(e):

"It is a violation for any person, anywhere in the state to pick, pluck, sever, remove, damage by the application of herbicides or defoliants, or carry away, without the consent of the owner, any protected plant. Each protected plant so picked, plucked, severed, removed, damaged or carried away shall constitute a separate violation."

As indicated above, it is a violation of New York State law (ECL 9-1503) to collect or destroy listed plants without landowner permission.

Town and Village of East Hampton

The Town of East Hampton Natural Resources Department actively manages approximately eighteen miles of ocean and bay beaches on which several federally-listed and New York State-listed rare, threatened, and endangered species occur. The management area consists of all beaches within the Town, as well as the Incorporated Village of East Hampton, excluding all federal, State and County-owned land. Protection and management measures afforded to rare/protected species are summarized in the *Town Management and Protection Plan for Threatened*

and Endangered Species (January 2015).¹³ The objectives of this plan are to “Carry out and enforce the provisions of the Management Plan, the East Hampton Town Code and the USFWS piping plover recovery guidelines governing the protection of nesting sites on East Hampton Town beaches.”

It is important to note that, due to the preemptive effect of PSL § 130, the procedural requirements to obtain any local approval, consent, permit, certificate, or other condition for the construction and operation of the Project do not apply.

Field Surveys

The locations of rare/protected species observed during the field surveys were recorded with a GPS instrument. The locations of the rare/protected species observations are shown on the Wetland and Habitat Resources Maps (Appendix B) and detailed on Table 5.

Table 3 - Rare/Protected Species Field Observations

Observation ID	Scientific Name	Common Name	Resource Map Page(s)	Location / Number of Occurrences ^a	Comments
ES1	<i>Charadrius melodus</i>	Piping Plover	1	Shorefront, just west of the Beach Lane Landing Site Study Area / 1	Species nesting area. Species not observed during field surveys.
	<i>Sternula antillarum</i>	Least Tern			
ES2, ES3, ES20-ES55, ES58-ES66, ES70	<i>Viburnum dentatum</i> var. <i>venosum</i>	Southern Arrowwood	21, 70-76, 78, 79, 81, 126	Beach Lane - Route B / 1 Beach Lane – Route C / 1 Hither Hills - Route A / 14 Hither Hills – Route B / 45	Multiple shrubs within multiple locations.
ES56	<i>Liatris scariosa</i>	Northern Blazing Star	74	Hither Hills –	4 plants

¹³ Town of East Hampton Natural Resources Department. 2015. *Town Management and Protection Plan for Threatened and Endangered Species* (January 2015)

Observation ID	Scientific Name	Common Name	Resource Map Page(s)	Location / Number of Occurrences ^a	Comments
	<i>var. novae-angliae</i>			Route B / 1	
ES57	<i>Pycnanthemum muticum</i>	Blunt Mountain Mint	76	Hither Hills – Route B / 1	1 plant
ES67	<i>Eupatorium pubescens</i>	Serrate Round-leaf Boneset	78	Hither Hills – Route A / 1 Hither Hills – Routes B / 1	Multiple plants in upland habitat adjacent to Wetland FW46.
ES71, ES72, ES75	<i>Accipiter cooperii</i>	Cooper’s Hawk	12, 70, 126	Beach Lane Route B /1 Hither Hills – Route A / 1 Hither Hills – Route B/1	Observed in flight.
ES73	<i>Sterna hirundo</i>	Common Tern	1	Shorefront of the Beach Lane Landing Site Study Area / 1	Two birds observed in flight/foraging.
ES74	<i>Terrapene carolina</i>	Eastern Box Turtle	55	Hither Hills – Route A / 1	carapace only
ES76	<i>Sternula antillarum</i>	Least Tern		Hither Hills Landing Site Study Area A	Two adults observed foraging along beach wrack line

^aSome of the individual species observations occurred within more than one of the analyzed corridor routes.

As summarized on Table 5, a total of 58 rare/protected species occurrences were identified during the field surveys. Among these, 51 of the rare/protected species occurrences were for plants, including 48 occurrences of the New York State Threatened shrub species Southern Arrowwood (*Viburnum dentatum* var. *venosum*). The remaining rare/protected species occurrences include three additional plants, four birds and one reptile. In addition, one observation occurred at the shorefront of the Beach Lane Landing Site Study Area and one observation to the west, just outside of the Beach Lane Landing Site Study Area. Table 6 below provides a summary of the rare/protected species surveys by project component.

Table 4 – Summary of Rare/Protected Species Observations

Project Component	Number of Observations ^a	
	Plant	Wildlife
Beach Lane Landing Site	0	0 ^b
Beach Lane – Route A	0	0
Beach Lane – Route B	1	1
Beach Lane - Route C	1	0
Hither Hills Landing Site	0	0
Hither Hills Landing Site Study Area A	0	1
Hither Hills Landing Site Study Area B	0	0
Hither Hills - Route A	15	2
Hither Hills - Route B	48	1
Cove Hollow Road Substation	0	0

^aDue to rare/protected species observations that occur within multiple cable corridor routes, the observation totals shown on this table sum to greater than the total number of field observations.

^bObservation of Common Tern occurred at the shorefront of the Beach Lane Landing Site Study Area and a Piping Plover/Least Tern nesting area occurred at the shorefront, just west of the Beach Lane Landing Site Study Area.

With respect to the individual corridor routes, as summarized on Table 6, the vast majority of rare/protected species observations occurred within Hither Hills - Route A (17 observations) and Hither Hills - Route B (49 observations). Only three rare/protected species observations occurred within the Beach Lane corridor routes, with no observations within Beach Lane – Route A.

No rare/protected species observations occurred within the Beach Lane Landing Site. However, as noted above, one rare/protected species observations occurred along the shorefront within the Beach Lane Landing Site Study Area and one just to the west of the Beach Lane Landing Site Study Area. The two observations were for Common Tern (*Sterna hirundo*) and for a Piping Plover (*Charadrius melodus*)/Least Tern (*Sternula antillarum*) Nesting Area, respectively, designated by the Town of East Hampton and USFWS. No adult or juvenile piping plover or least tern were observed within the nesting area at the time of the field surveys. Two adult Least Terns were observed foraging along the beach wrack line at the western end of Hither Hills Landing Site Study Area A.

No rare/protected species were observed at the Cove Hollow Road Substation site during the field surveys.

6.0

Invasive Species

Field surveys to identify invasive species were conducted for the Overall Study Area, as well as at the Beach Lane Landing Site Study Area.

Invasive species are defined by the NYSDEC as:

*"...nonnative to a particular ecosystem, and whose introduction causes or is likely to cause economic or environmental harm or harm to human health. Invasive species can harm natural communities and systems (plants and animals found in particular physical environments) by out-competing native species, reducing biological diversity, altering community structure and, in some cases, changing ecosystems."*¹⁴

New York State adopted a regulation in July 2014 that prohibits or regulates the possession, transport, importation, sale, purchase and introduction of select invasive species in New York State.¹⁵

Observed occurrences of invasive plants were identified and delineated with a GPS instrument during the field surveys. A total of 22 different invasive plant species and

¹⁴ New York State Department of Environmental Conservation. Invasive Species Regulations. Available online at: <http://www.dec.ny.gov/animals/99141.html>. Accessed May 14, 2018.

¹⁵ New York State Department of Environmental Conservation. 2014. New York State Prohibited and Regulated Invasive Plants.

evidence of one invasive insect were observed within the Overall Study Area, as listed on Table 7.

Table 5 - Observed Invasive Species

Scientific Name	Common Name
<i>Acer plantanoides</i>	Norway maple
<i>Acer pseudoplatanus</i>	Sycamore Maple
<i>Ailanthus altissima</i>	Tree-of-heaven
<i>Alliaria petiolata</i>	Garlic Mustard
<i>Ampelopsis brevipedunculata</i>	Porcelain Berry
<i>Artemisia vulgaris</i>	Mugwort
<i>Berberis thunbergii</i>	Japanese Barberry
<i>Celastrus orbiculatus</i>	Asiatic Bittersweet
<i>Dendroctonus frontalis</i>	Southern Pine Beetle
<i>Elaeagnus umbellata</i>	Autumn Olive
<i>Euonymus alatus</i>	Winged Euonymus (Burning Bush)
<i>Hedera helix</i>	English Ivy
<i>Ligustrum obtusifolium</i>	Border Privet
<i>Lonicera japonica</i>	Japanese Honeysuckle
<i>Lonicera tatarica</i>	Tatarian Honeysuckle
<i>Microstegium vimineum</i>	Japanese Stiltgrass
<i>Persicaria perfoliata</i>	Mile-a-minute
<i>Phragmites australis</i>	Common Reed
<i>Phyllostachys</i> spp.	Bamboo
<i>Polygonum cuspidatum</i>	Japanese Knotweed
<i>Rosa multiflora</i>	Multiflora Rose
<i>Rubus phoenicolasius</i>	Wineberry

In total, 317 invasive species occurrences were observed and delineated during the field surveys, primarily within vegetated road shoulders or vegetated habitats adjacent to the LIRR tracks. The locations of the 317 invasive species occurrences

are shown on the Wetland and Habitat Resources Maps (see Appendix B) and summarized by project component on Table 8.¹⁶ Additional details for each invasive species occurrence is included on Table D (see Appendix D).

Table 6 – Summary of Invasive Species Field Observations

Project Component	Number of Invasive Species Observations
Beach Lane Landing Site	2
Beach Lane – Route A	26
Beach Lane – Route B	40
Beach Lane - Route C	58
Hither Hills Landing Site	3
Hither Hills Landing Site Study Area A	5
Hither Hills Landing Site Study Area B	1
Hither Hills - Route A	129
Hither Hills - Route B	89
Cove Hollow Road Substation	1 ^a

^aInvasive plant species were observed throughout the majority of the Cove Hollow Road Substation site and recorded as a single observation encompassing the entire site.

Of the 317 invasive species occurrences, 316 are invasive plant infestations ranging in extent from a single specimen of one plant species to linear patches of over a thousand feet in length that were comprised of multiple plant species. The one remaining occurrence (IS246, see Appendix D, Table D) was observed evidence of a Southern Pine Beetle (*Dendroctonus frontalis*) infestation within dead and dying Pitch

¹⁶ Due to mowing, grubbing and other maintenance practices within the ROWs, the full extent of the observed invasive species occurrences were impossible to determine in the field. Accordingly, for the purposes of this report, occurrences shown beyond corridor routes on the Wetlands and Habitat Resource Maps were included in the invasive species occurrence total for the nearest route(s).

Pine (*Pinus rigida*) trees located within and adjacent to the LIRR ROW, in the vicinity of Stephen Hands Path (Beach Lane – Routes A, B and C).

As shown on Table 8, the greatest number of invasive species observations occurred within Hither Hills - Route A, while the least observations occurred within Beach Lane - Route A. Overall, the two Hither Hills Routes contain more invasive species observations than the Beach Lane Routes, due in part to the significantly greater lengths and areas of the two corridor routes. Based on field observations, other factors that appear to influence higher concentrations of invasive species within the corridor routes include the presence of major roadways (e.g., Montauk Highway), residential or commercial development along road or LIRR ROWs, and the proximity of agricultural land uses.

Two invasive species occurrences were observed within the Beach Lane Landing Site. Three occurrences were observed at the Hither Hills Landing Site, with an additional five occurrences at Hither Hills Landing Site Study Area A. One invasive species occurrence was observed within Hither Hills Landing Site Study Area B.

Multiple observations of 10 invasive plant species were observed throughout the Cove Hollow Road Substation site. Accordingly, the multiple observations were recorded as a single occurrence encompassing the entire site (IS345, see Appendix D, Table D).

7.0

Conclusions

The text, tables, figures, maps, and appended supporting information of this report provide a summary of the biological resources observed or expected to occur within the Overall Study Area, including habitats and landcover, wetlands and surface waters, wildlife, rare/protected species and invasive species. The information was compiled based upon desktop research, agency consultations and field surveys conducted over the course of 31 days between May 24 and November 8, 2017, and May 30 to June 1, 2018.

Habitats and landcover types within the Overall Study Area include 14 NLCD land cover types and qualitative observations of various ECNYS communities. The vast majority of the Overall Study Area (91.69 percent) is comprised of NLCD developed land cover types. A total of 93 tidal and freshwater wetland features were delineated within the Overall Study Area, including tidal and freshwater wetlands regulated by the USACE, NYSDEC, the Town of East Hampton and/or the Village of East Hampton. Inventories of observed and expected birds, mammals, and herpetofauna were compiled through field surveys and desktop research. Rare/protected species records were obtained from the USFWS and NYNHP, and 58 rare/protected species observations were documented during field surveys of the Overall Study Area. Invasive species are prevalent throughout the Overall Study Area, as evidenced by 317 such occurrences delineated during the field surveys.

A summary of the biological resources by project component is provided on Table 9.

Table 7– Summary of Biological Resources Observations

Project Component	NLCD Developed Land Cover Types (percent)	Delineated Wetlands and Wetland Adjacent Areas (number/acres)	Rare/Protected Species Observations (number)	Invasive Species Occurrences (number)
Beach Lane Landing Site	91.41	0/0	0	2
Beach Lane – Route A (length: 4.1 miles, area: 19.23 acres)	68.85	0/0	0	26
Beach Lane – Route B (length: 3.8 miles, area: 18.57 acres)	71.29	2/0.02	2	40
Beach Lane - Route C (length: 4.3 miles, 35.35 acres)	95.81	5/0.90	1	58
Hither Hills Landing Site	42.27	0/0	0	3
Hither Hills Landing Site Study Area A	3.43	12/41.45	1	5
Hither Hills Landing Site Study Area B	26.03	2/3.67	0	1
Hither Hills - Route A (length: 11.4 miles, 46.02 acres)	72.12	58/12.57	17	129
Hither Hills - Route B (length: 11.9 miles, area, 138.39 acres)	99.45	51/13.90	49	89
Cove Hollow Road Substation	0	0/0	0	1

\\vhb\proj\LongIsland\29137.05 DWW SFWF Article VII\docs\VARIOUS\Wetlands-Ecology\COP Biological Resources Report\COP Biological Resources Report with Hither Hills Additions\COP_SFEC_BRR with Hither Hills Study Areas_20180611_v1_Draft.docx

Appendix A

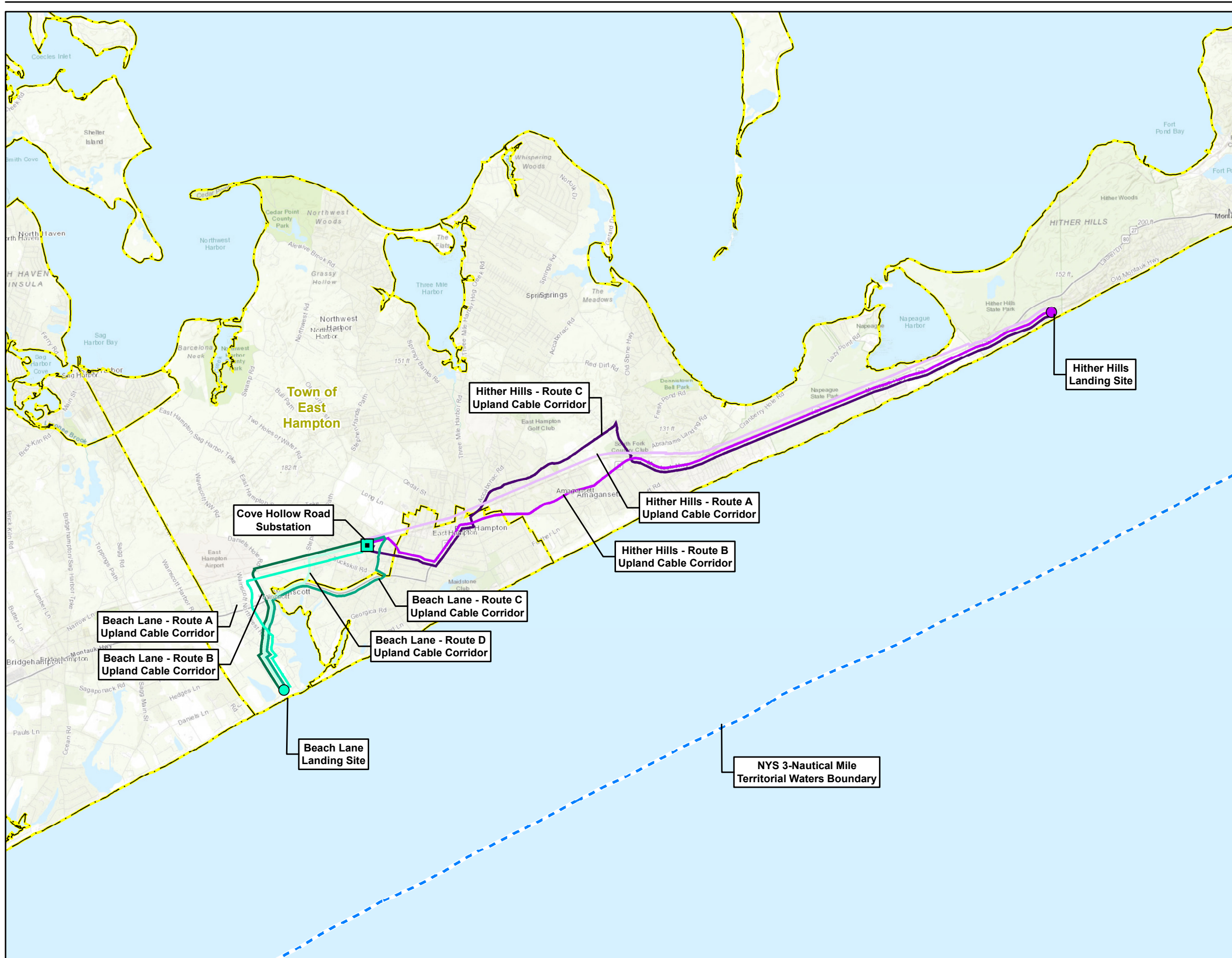

Legend

South Fork Export Cable (SFEC) - Onshore Substation:
 Cove Hollow Road Substation

Landing Site Study Areas

- Beach Lane Study Area
- Hither Hills Study Area

Administrative Boundary

- Municipal Boundary

SFEC - Onshore Routes:

- Beach Lane - Route A
- Beach Lane - Route B
- Beach Lane - Route C
- Beach Lane - Route D
- Hither Hills - Route A
- Hither Hills - Route B
- Hither Hills - Route C

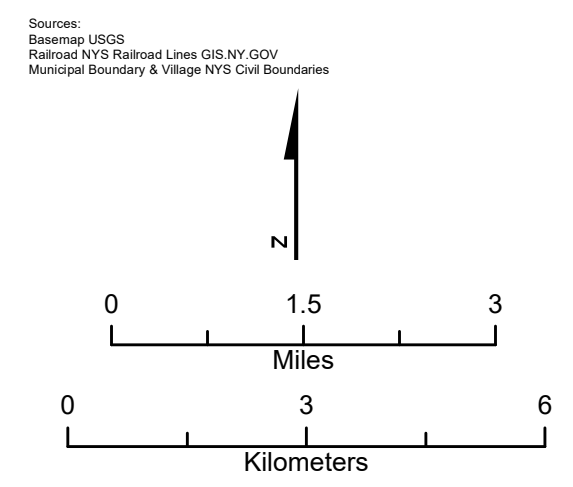
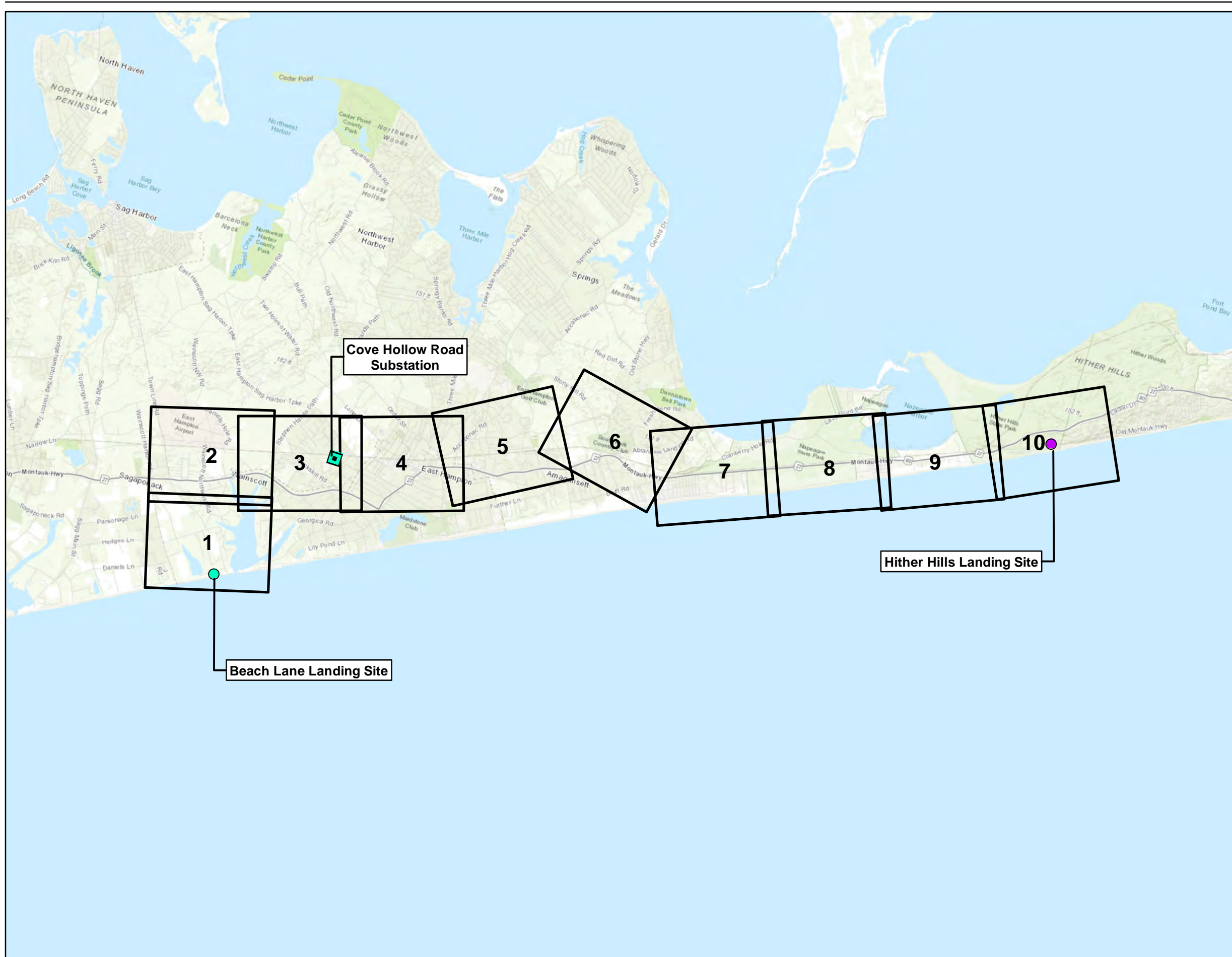

Figure 1 - Route Overview
 Deepwater Wind
 New York/Rhode Island, US





- Legend**
- South Fork Export Cable (SFEC) - Onshore Substation:**
- Cove Hollow Road Substation
- Landing Site Study Areas**
- Beach Lane Landing Site
 - Hither Hills Landing Site
- Map Index

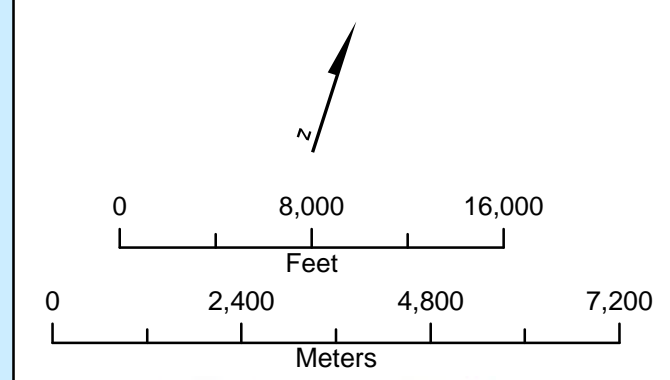
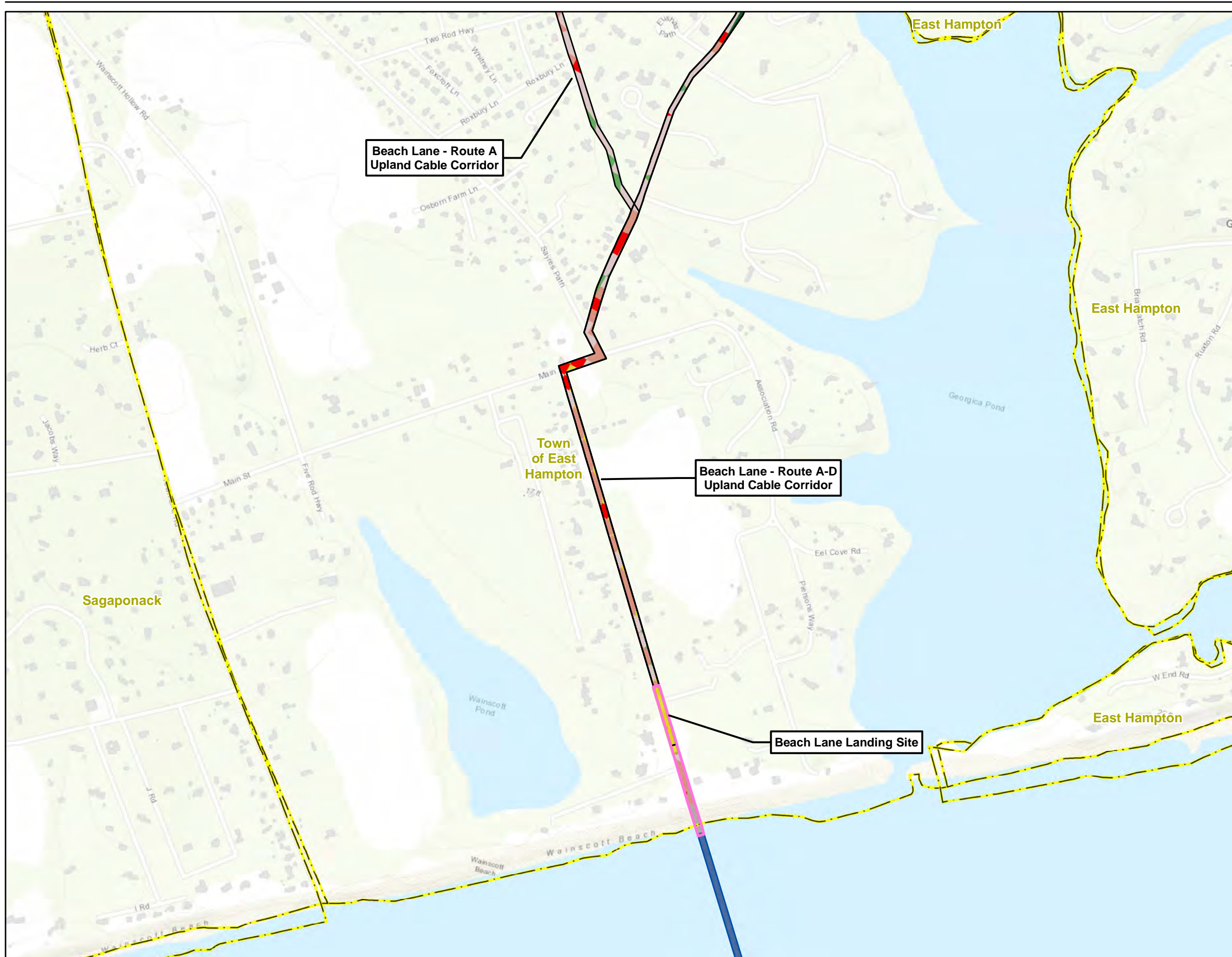

Figure 2 - National Land Cover Database (NLCD) Cover
 Deepwater Wind
 New York/Rhode Island, US





Legend

South Fork Export Cable (SFEC) - Onshore Substation
 Substation

Landing Site Study Areas

- Landing Site
- Beach Lane Study Area
- Hither Hills Study Area Site A
- Hither Hills Study Area Site B

SFEC - Route Corridors

- SFEC-Onshore Route Corridors
- SFEC-Sea-to-Shore Transition Corridors

National Land Cover Database

- Open Water
- Developed - Open Space
- Developed - Low Intensity
- Developed - Medium Intensity
- Developed - High Intensity
- Barren Land (Rock/Sand/Clay)
- Deciduous Forest
- Evergreen Forest
- Mixed Forest
- Shrub/Scrub
- Grassland/Herbaceous
- Pasture/Hay
- Cultivated Crops
- Woody Wetlands
- Emergent Herbaceous Wetlands

Administrative Boundary

- Municipal Boundary

Sources:
 Basemap USGS
 Railroad NYS Railroad Lines GIS.NY.GOV
 Municipal Boundary & Village NYS
 Civil Boundaries
 NLCD 2011 Land Cover

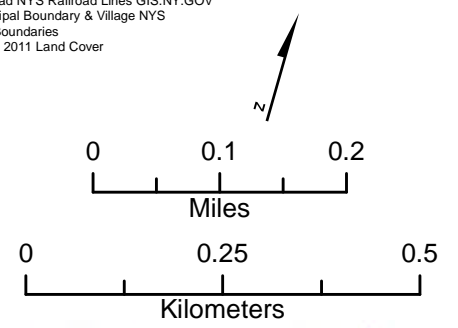
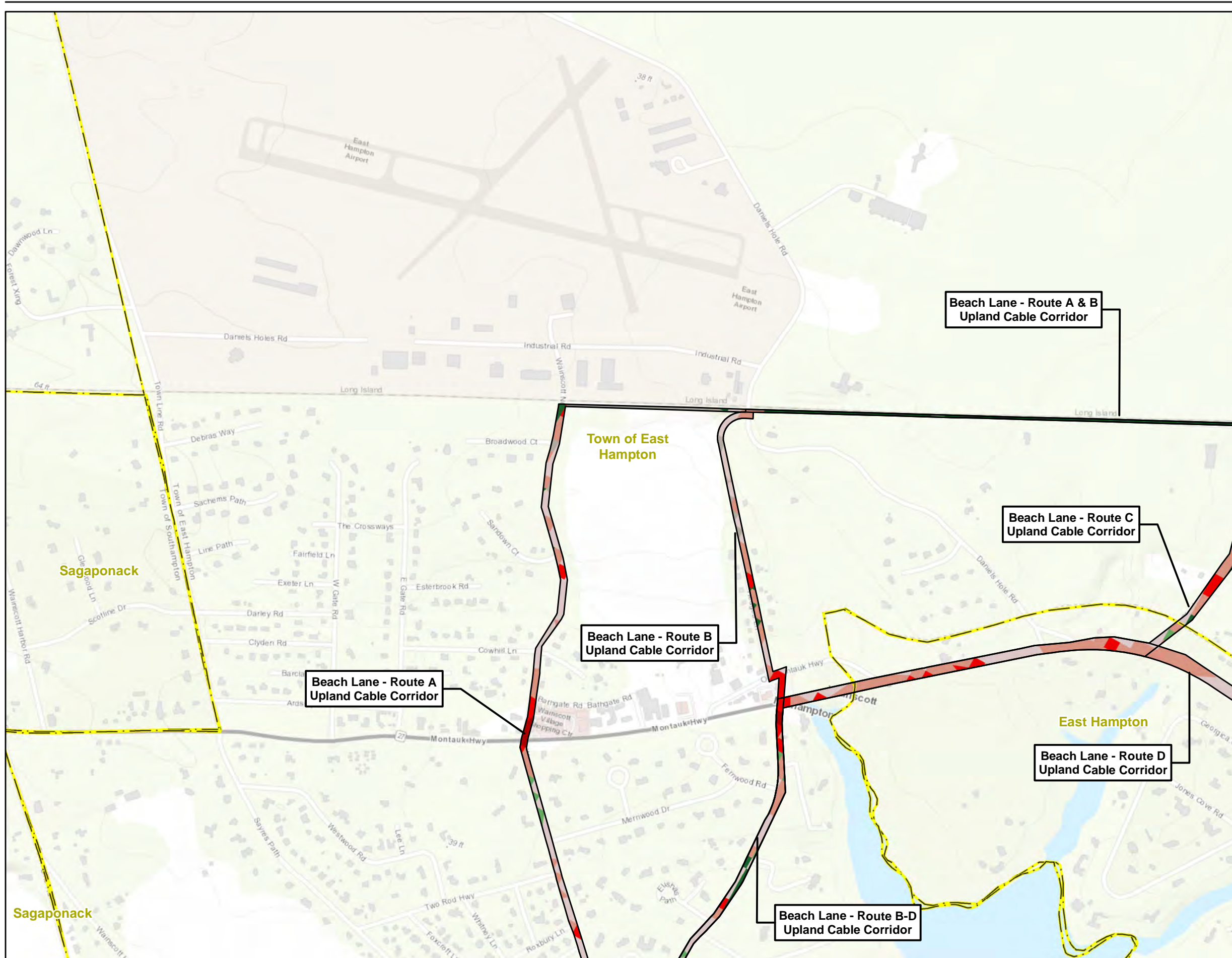

Figure 2 - National Land Cover Database (NLCD)
 Deepwater Wind
 New York/Rhode Island, US





Legend

South Fork Export Cable (SFEC) - Onshore Substation
 Cove Hollow Road Substation

Landing Site Study Areas

- Landing Site
- Beach Lane Study Area
- Hither Hills Study Area Site A
- Hither Hills Study Area Site B

SFEC - Route Corridors

- SFEC-Onshore Route Corridors
- SFEC-Sea-to-Shore Transition Corridors

National Land Cover Database

- Open Water
- Developed - Open Space
- Developed - Low Intensity
- Developed - Medium Intensity
- Developed - High Intensity
- Barren Land (Rock/Sand/Clay)
- Deciduous Forest
- Evergreen Forest
- Mixed Forest
- Shrub/Scrub
- Grassland/Herbaceous
- Pasture/Hay
- Cultivated Crops
- Woody Wetlands
- Emergent Herbaceous Wetlands

Administrative Boundary

- Municipal Boundary

Sources:
 Basemap: USGS
 Railroad: NYS Railroad Lines GIS, NY.GOV
 Municipal Boundary & Village: NYS
 Civil Boundaries
 NLCD 2011 Land Cover

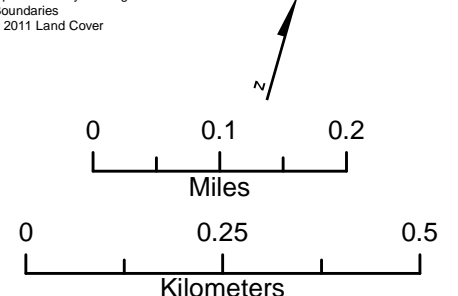
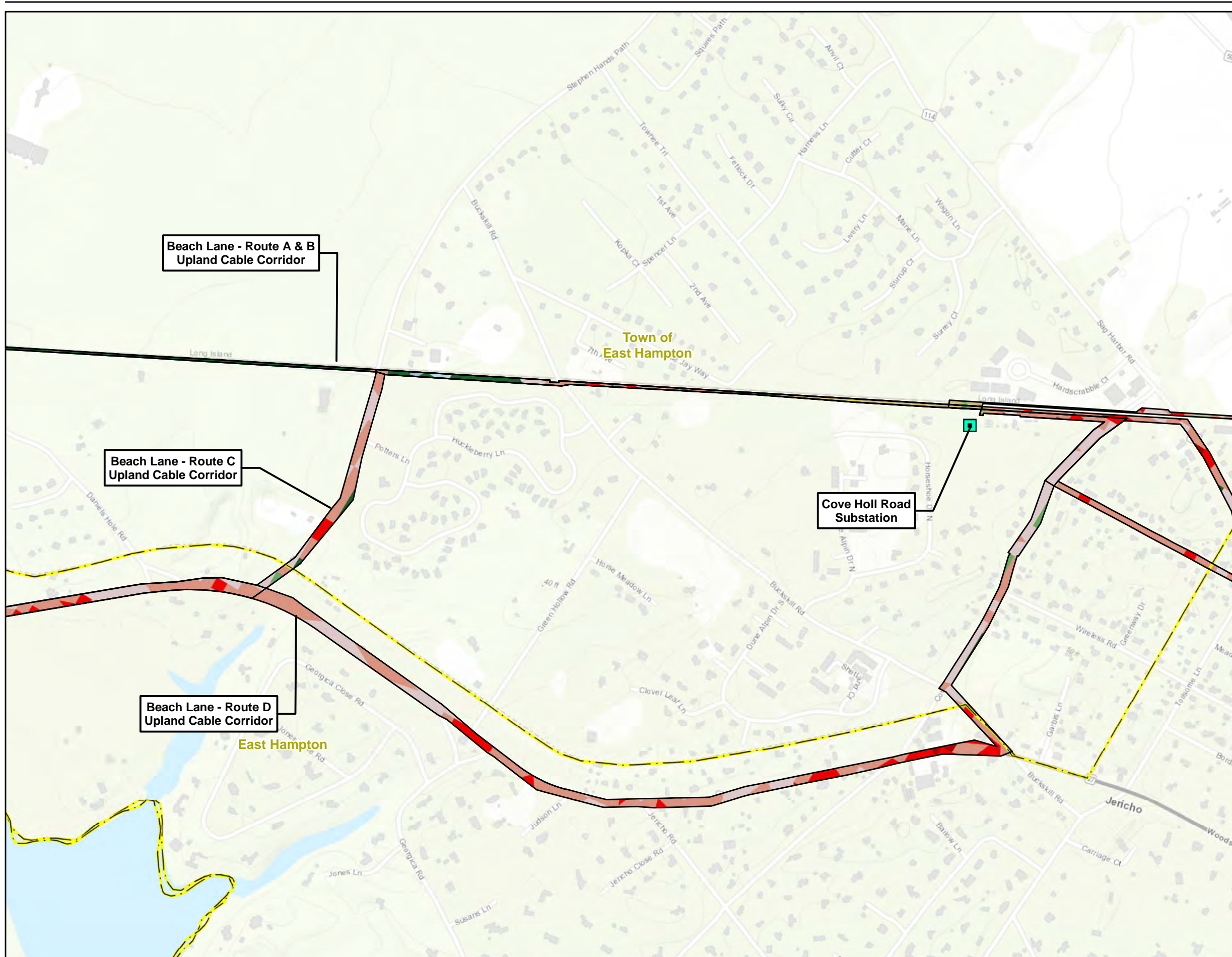

Figure 2 - National Land Cover Database (NLCD)
 Deepwater Wind
 New York/Rhode Island, US





- Legend**
- South Fork Export Cable (SFEC) - Onshore Substation**
- Cove Hollow Road Substation
- Landing Site Study Areas**
- Landing Site
 - Beach Lane Study Area
 - Hither Hills Study Area Site A
 - Hither Hills Study Area Site B
- SFEC - Route Corridors**
- SFEC-Onshore Route Corridors
 - SFEC-Sea-to-Shore Transition Corridors
- National Land Cover Database**
- Open Water
 - Developed - Open Space
 - Developed - Low Intensity
 - Developed - Medium Intensity
 - Developed - High Intensity
 - Barren Land (Rock/Sand/Clay)
 - Deciduous Forest
 - Evergreen Forest
 - Mixed Forest
 - Shrub/Scrub
 - Grassland/Herbaceous
 - Pasture/Hay
 - Cultivated Crops
 - Woody Wetlands
 - Emergent Herbaceous Wetlands
- Administrative Boundary**
- Municipal Boundary
- Sources:
 Basemap: USGS
 Railroad: NYS Railroad Lines GIS, NY.GOV
 Municipal Boundary & Village: NYS
 Civil Boundaries
 NLCD 2011 Land Cover

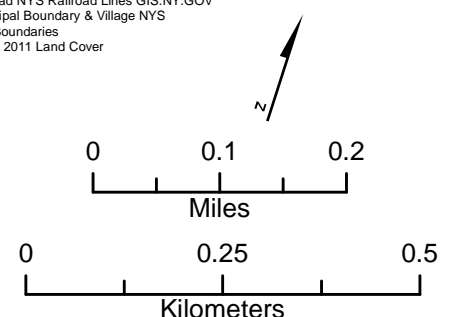
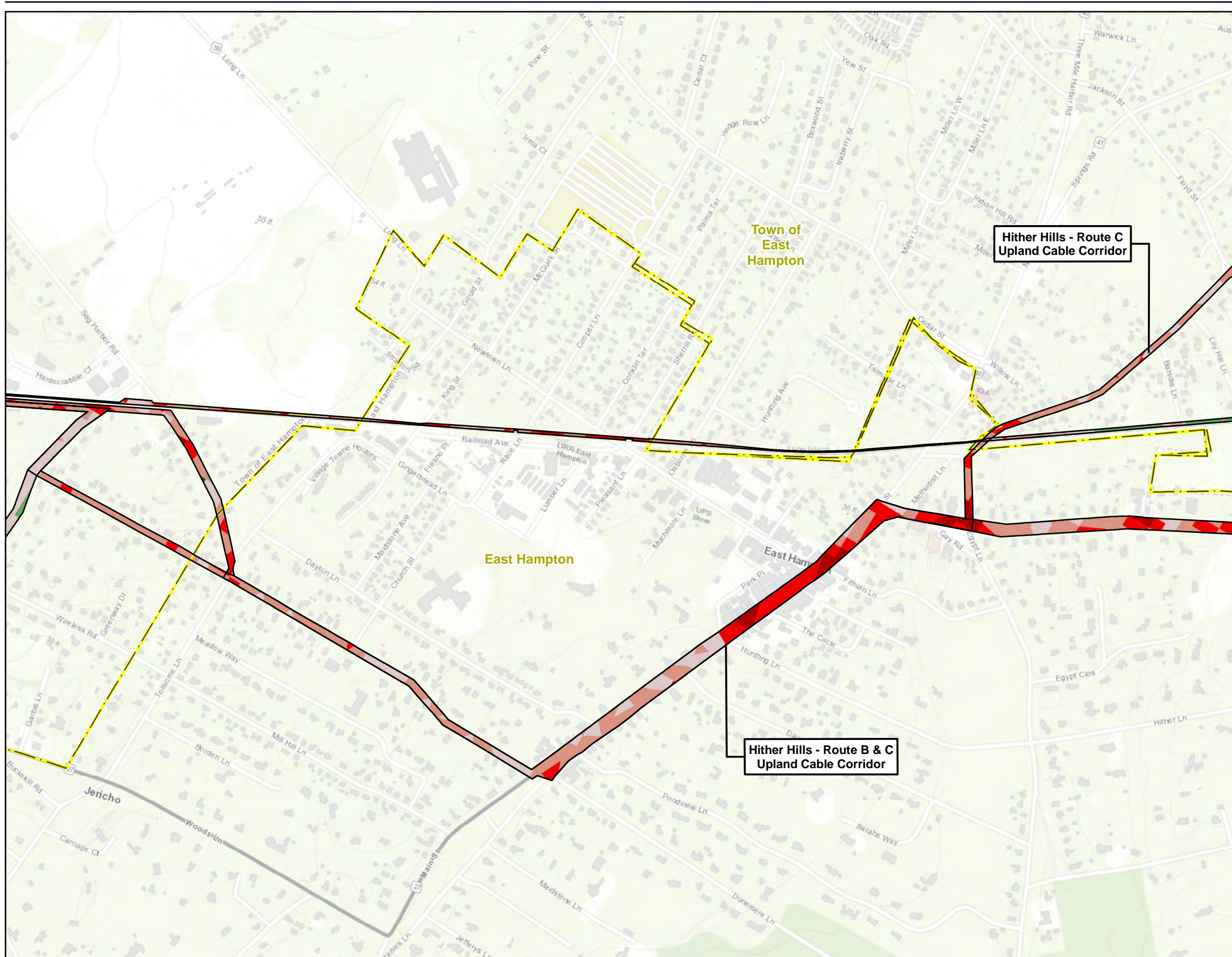

Figure 2 - National Land Cover Database (NLCD)
 Deepwater Wind
 New York/Rhode Island, US





Legend

South Fork Export Cable (SFEC) - Onshore Substation
 Cove Hollow Road Substation

Landing Site Study Areas

- Landing Site
- Beach Lane Study Area
- Hitther Hills Study Area Site A
- Hitther Hills Study Area Site B

SFEC - Route Corridors

- SFEC-Onshore Route Corridors
- SFEC-Sea-to-Shore Transition Corridors

National Land Cover Database

- Open Water
- Developed - Open Space
- Developed - Low Intensity
- Developed - Medium Intensity
- Developed - High Intensity
- Barren Land (Rock/Sand/Clay)
- Deciduous Forest
- Evergreen Forest
- Mixed Forest
- Shrub/Scrub
- Grassland/Herbaceous
- Pasture/Hay
- Cultivated Crops
- Woody Wetlands
- Emergent Herbaceous Wetlands

Administrative Boundary

- Municipal Boundary

Sources:
 Basemap USGS
 Railroad NYS Railroad Lines GIS.NY.GOV
 Municipal Boundary & Village NYS
 Civil Boundaries
 NLCD 2011 Land Cover

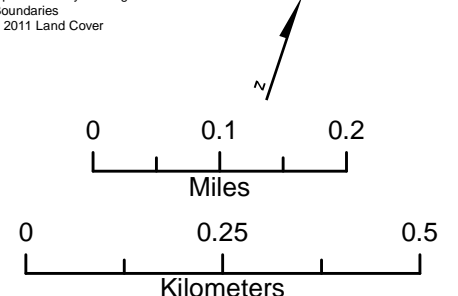
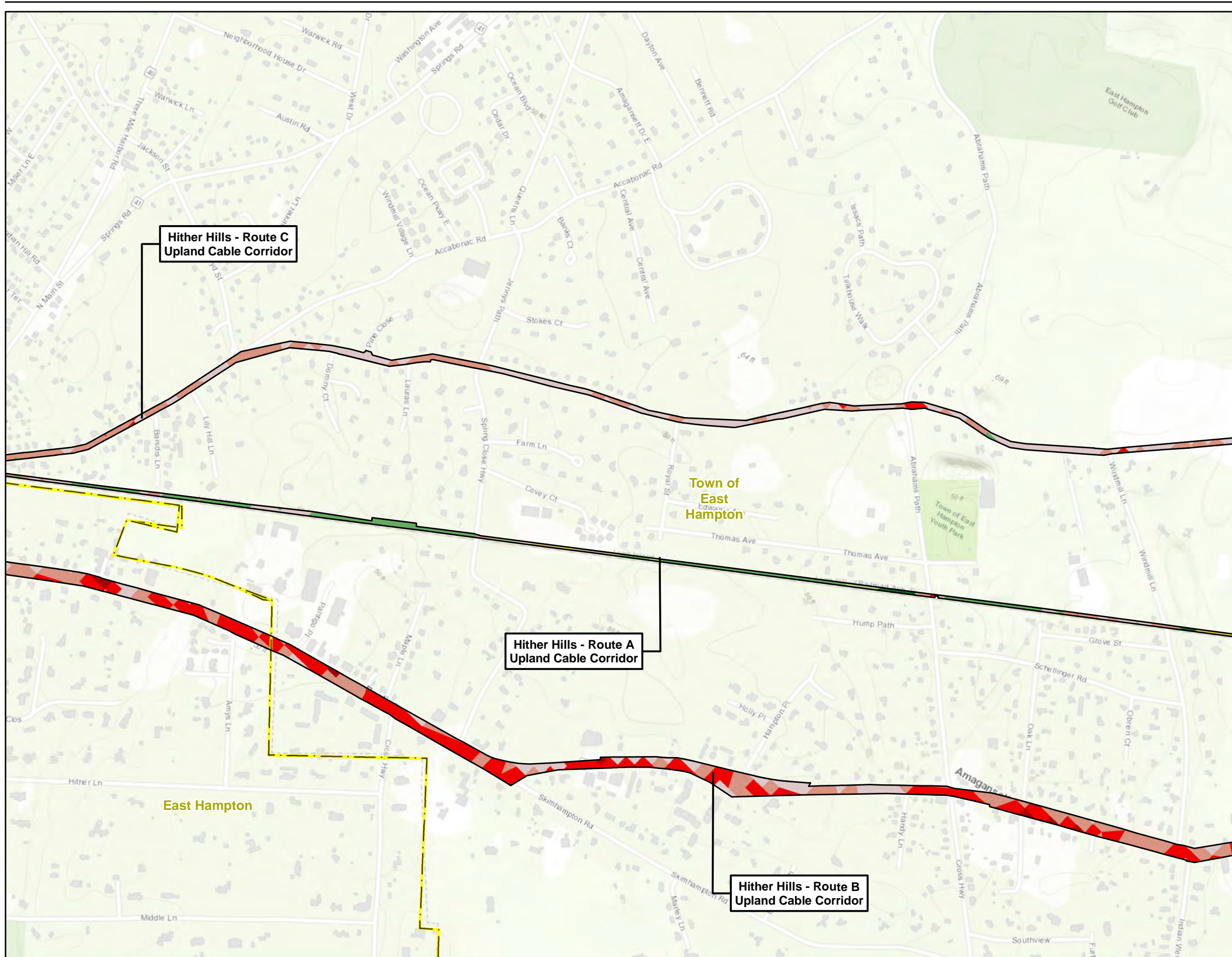

Figure 2 - National Land Cover Database (NLCD)
 Deepwater Wind
 New York/Rhode Island, US





Legend

South Fork Export Cable (SFEC) - Onshore Substation
 Cove Hollow Road Substation

Landing Site Study Areas

- Landing Site
- Beach Lane Study Area
- Hither Hills Study Area Site A
- Hither Hills Study Area Site B

SFEC - Route Corridors

- SFEC-Onshore Route Corridors
- SFEC-Sea-to-Shore Transition Corridors

National Land Cover Database

- Open Water
- Developed - Open Space
- Developed - Low Intensity
- Developed - Medium Intensity
- Developed - High Intensity
- Barren Land (Rock/Sand/Clay)
- Deciduous Forest
- Evergreen Forest
- Mixed Forest
- Shrub/Scrub
- Grassland/Herbaceous
- Pasture/Hay
- Cultivated Crops
- Woody Wetlands
- Emergent Herbaceous Wetlands

Administrative Boundary

- Municipal Boundary

Sources:
 Basemap USGS
 Railroad NYS Railroad Lines GIS.NY.GOV
 Municipal Boundary & Village NYS
 Civil Boundaries
 NLCD 2011 Land Cover

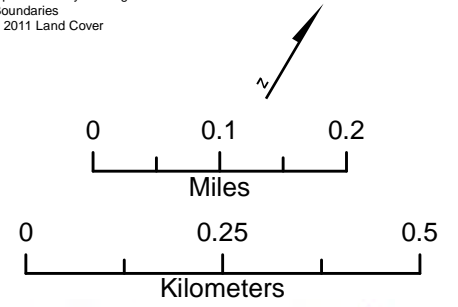
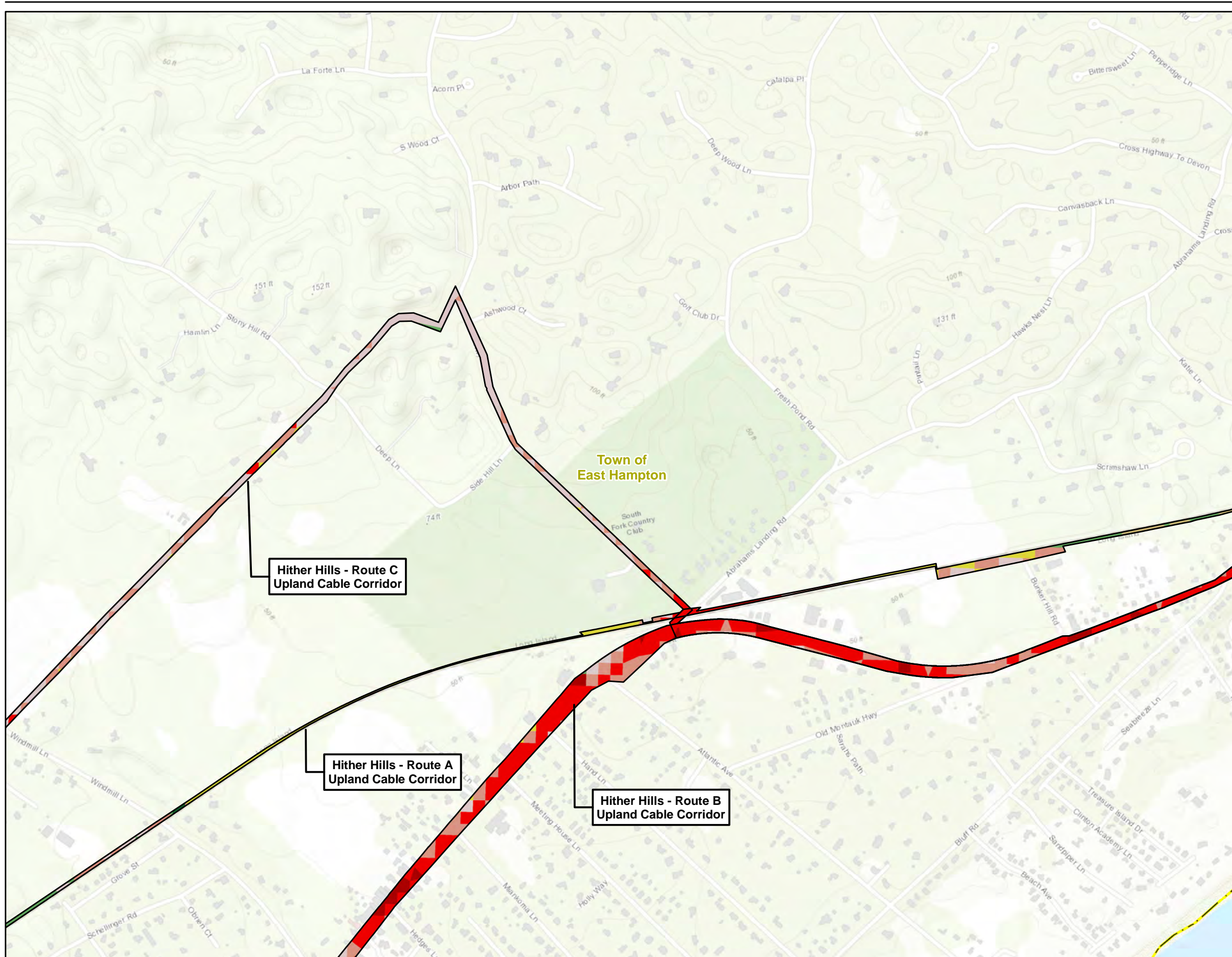

Figure 2 - National Land Cover Database (NLCD)
 Deepwater Wind
 New York/Rhode Island, US





Legend

South Fork Export Cable (SFEC) - Onshore Substation
 Cove Hollow Road Substation

Landing Site Study Areas

- Landing Site
- Beach Lane Study Area
- Hither Hills Study Area Site A
- Hither Hills Study Area Site B

SFEC - Route Corridors

- SFEC-Onshore Route Corridors
- SFEC-Sea-to-Shore Transition Corridors

National Land Cover Database

- Open Water
- Developed - Open Space
- Developed - Low Intensity
- Developed - Medium Intensity
- Developed - High Intensity
- Barren Land (Rock/Sand/Clay)
- Deciduous Forest
- Evergreen Forest
- Mixed Forest
- Shrub/Scrub
- Grassland/Herbaceous
- Pasture/Hay
- Cultivated Crops
- Woody Wetlands
- Emergent Herbaceous Wetlands

Administrative Boundary

- Municipal Boundary

Sources:
 Basemap USGS
 Railroad NYS Railroad Lines GIS.NY.GOV
 Municipal Boundary & Village NYS
 Civil Boundaries
 NLCD 2011 Land Cover

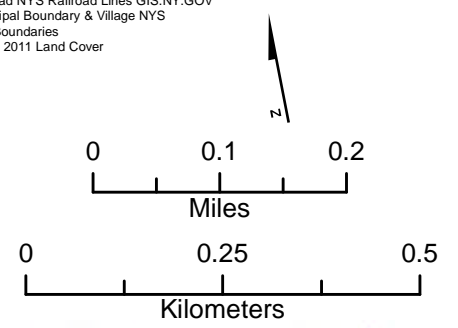
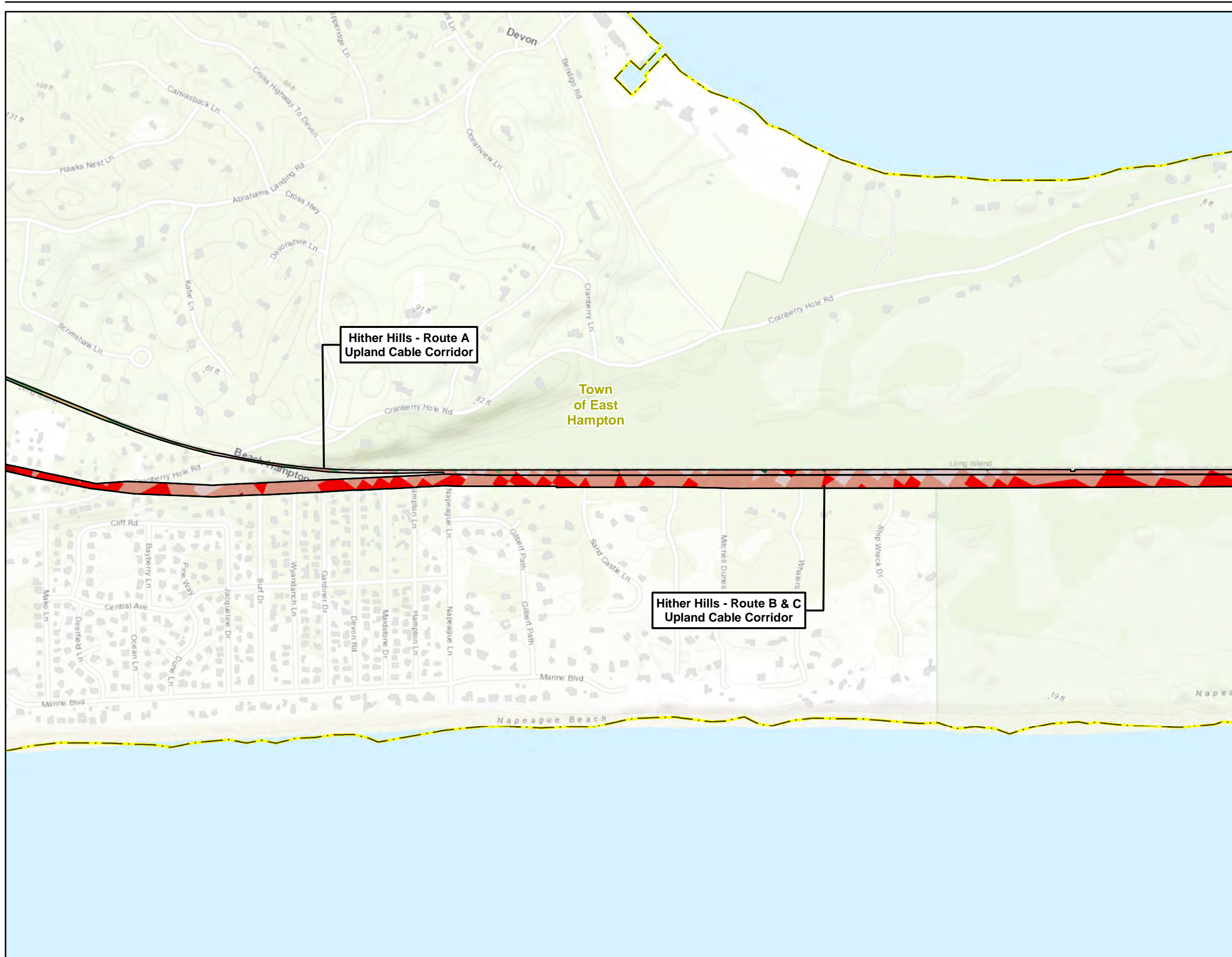

Figure 2 - National Land Cover Database (NLCD)
 Deepwater Wind
 New York/Rhode Island, US





Legend

South Fork Export Cable (SFEC) - Onshore Substation
 Cove Hollow Road Substation

Landing Site Study Areas
 Landing Site
 Beach Lane Study Area
 Hither Hills Study Area Site A
 Hither Hills Study Area Site B

SFEC - Route Corridors
 SFEC-Onshore Route Corridors
 SFEC-Sea-to-Shore Transition Corridors

National Land Cover Database
 Open Water
 Developed - Open Space
 Developed - Low Intensity
 Developed - Medium Intensity
 Developed - High Intensity
 Barren Land (Rock/Sand/Clay)
 Deciduous Forest
 Evergreen Forest
 Mixed Forest
 Shrub/Scrub
 Grassland/Herbaceous
 Pasture/Hay
 Cultivated Crops
 Woody Wetlands
 Emergent Herbaceous Wetlands

Administrative Boundary
 Municipal Boundary

Sources:
 Basemap USGS
 Railroad NYS Railroad Lines GIS.NY.GOV
 Municipal Boundary & Village NYS
 Civil Boundaries
 NLCD 2011 Land Cover

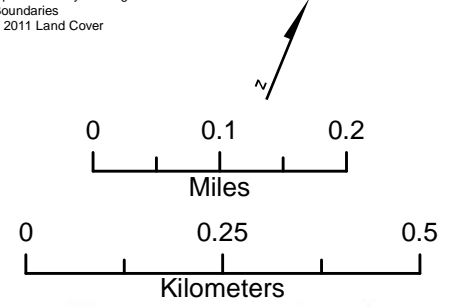
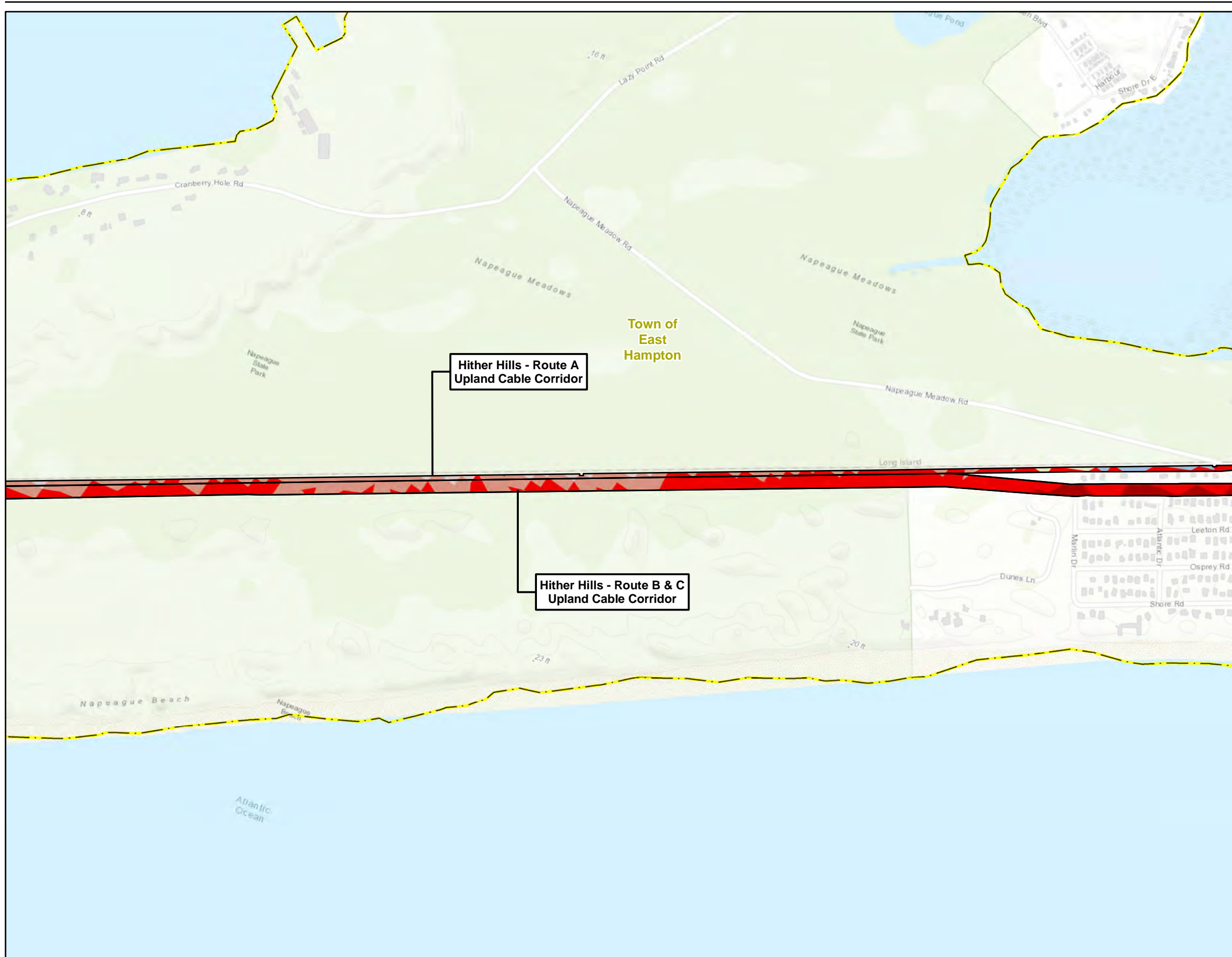

Figure 2 - National Land Cover Database (NLCD)
 Deepwater Wind
 New York/Rhode Island, US





- Legend**
- South Fork Export Cable (SFEC) - Onshore Substation**
- Cove Hollow Road Substation
- Landing Site Study Areas**
- Landing Site
 - Beach Lane Study Area
 - Hither Hills Study Area Site A
 - Hither Hills Study Area Site B
- SFEC - Route Corridors**
- SFEC-Onshore Route Corridors
 - SFEC-Sea-to-Shore Transition Corridors
- National Land Cover Database**
- Open Water
 - Developed - Open Space
 - Developed - Low Intensity
 - Developed - Medium Intensity
 - Developed - High Intensity
 - Barren Land (Rock/Sand/Clay)
 - Deciduous Forest
 - Evergreen Forest
 - Mixed Forest
 - Shrub/Scrub
 - Grassland/Herbaceous
 - Pasture/Hay
 - Cultivated Crops
 - Woody Wetlands
 - Emergent Herbaceous Wetlands
- Administrative Boundary**
- Municipal Boundary
- Sources:
 Basemap: USGS
 Railroad: NYS Railroad Lines GIS, NY.GOV
 Municipal Boundary & Village: NYS
 Civil Boundaries
 NLCD 2011 Land Cover

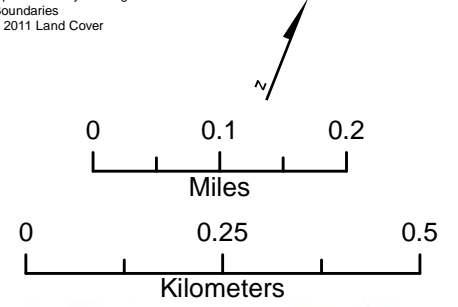
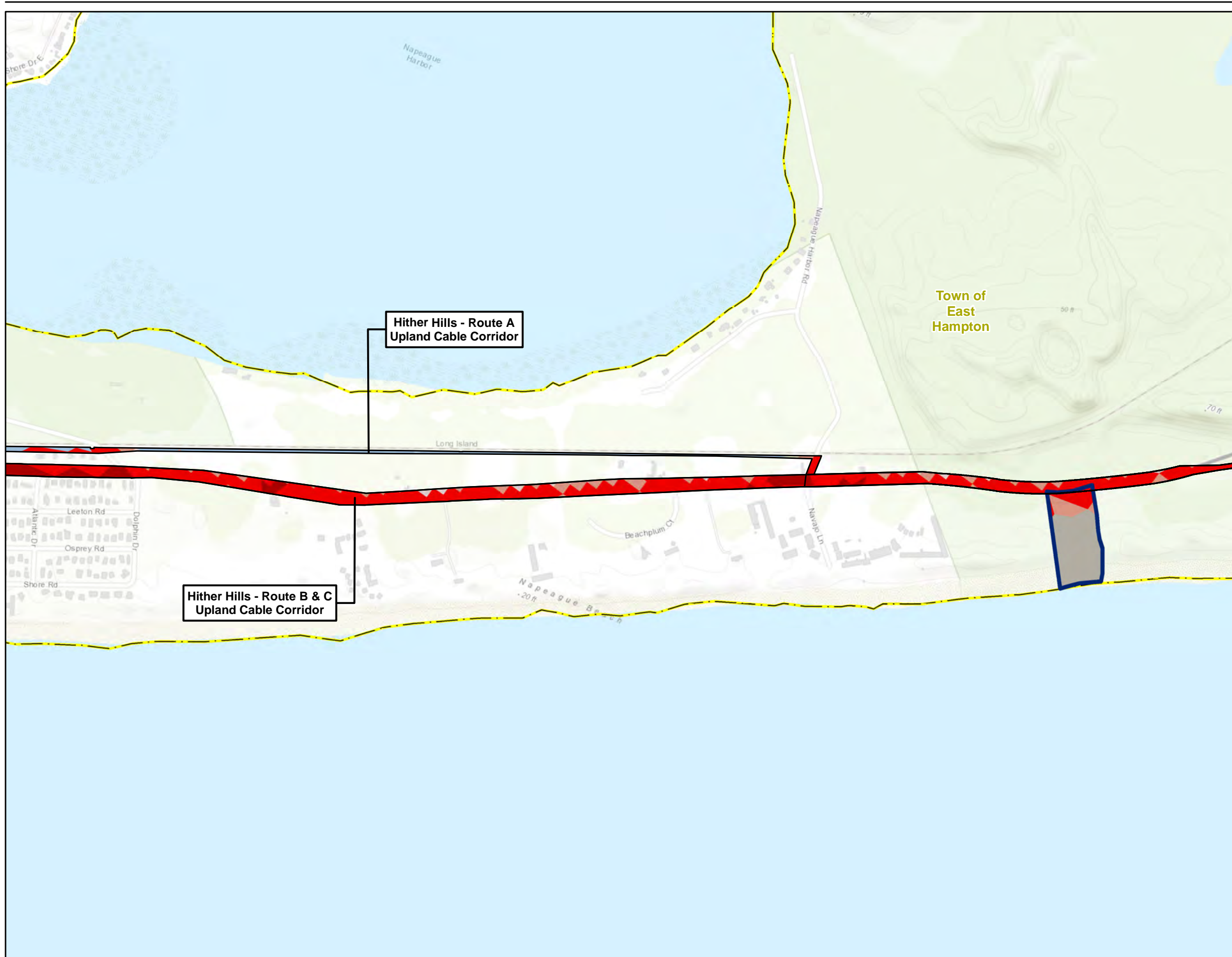

Figure 2 - National Land Cover Database (NLCD)
 Deepwater Wind
 New York/Rhode Island, US





- Legend**
- South Fork Export Cable (SFEC) - Onshore Substation**
 Cove Hollow Road Substation
- Landing Site Study Areas**
- Landing Site
 - Beach Lane Study Area
 - Hither Hills Study Area Site A
 - Hither Hills Study Area Site B
- SFEC - Route Corridors**
- SFEC-Onshore Route Corridors
 - SFEC-Sea-to-Shore Transition Corridors
- National Land Cover Database**
- Open Water
 - Developed - Open Space
 - Developed - Low Intensity
 - Developed - Medium Intensity
 - Developed - High Intensity
 - Barren Land (Rock/Sand/Clay)
 - Deciduous Forest
 - Evergreen Forest
 - Mixed Forest
 - Shrub/Scrub
 - Grassland/Herbaceous
 - Pasture/Hay
 - Cultivated Crops
 - Woody Wetlands
 - Emergent Herbaceous Wetlands
- Administrative Boundary**
- Municipal Boundary

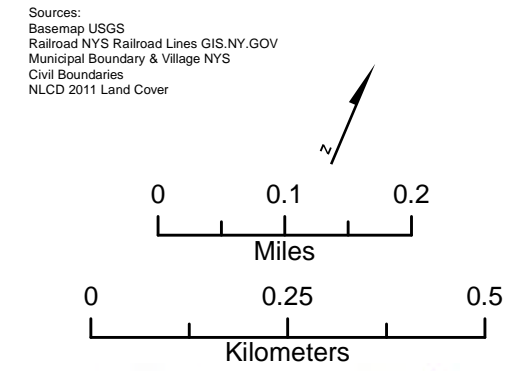
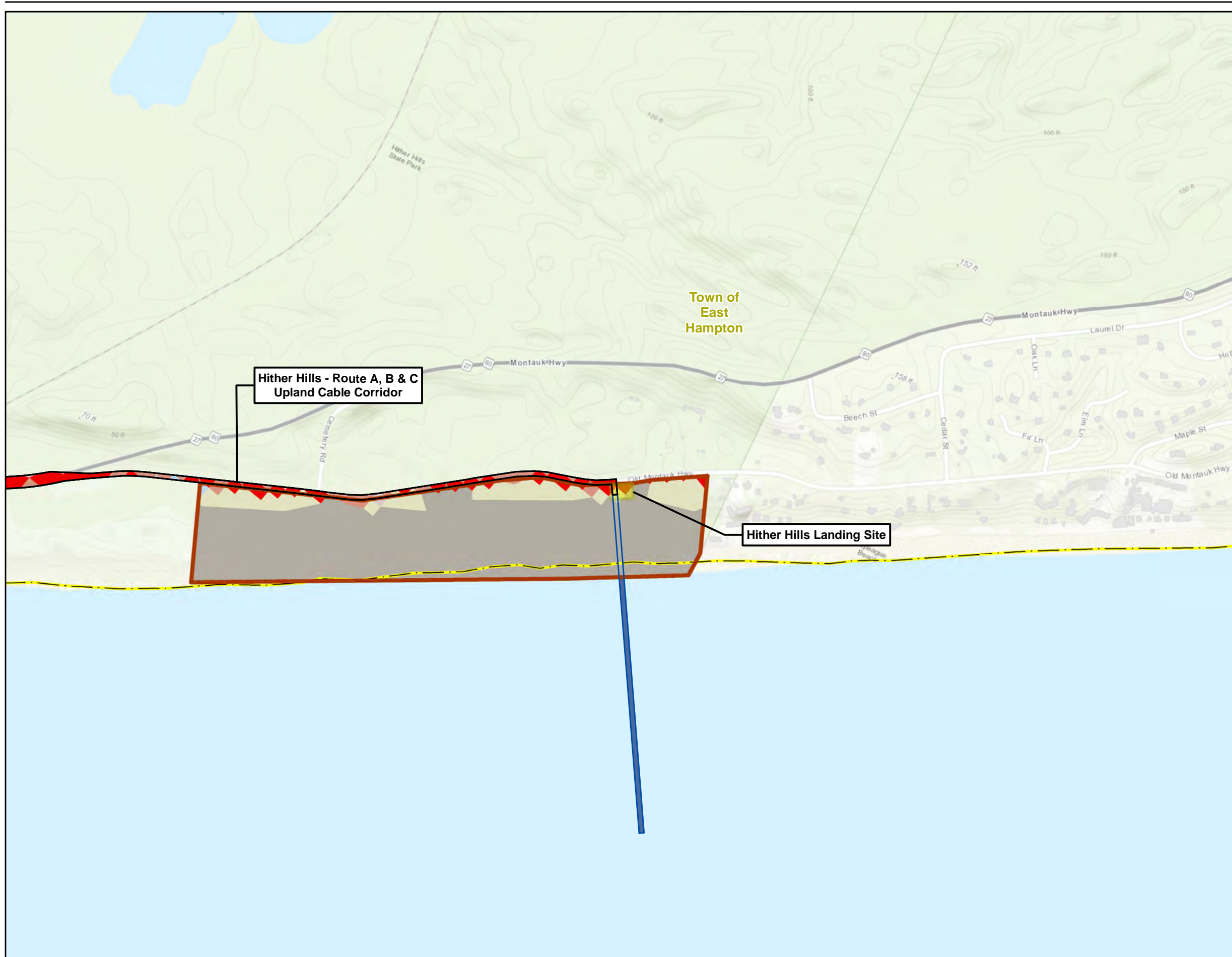

Figure 2 - National Land Cover Database (NLCD)
 Deepwater Wind
 New York/Rhode Island, US





Legend

South Fork Export Cable (SFEC) - Onshore Substation
 Cove Hollow Road Substation

Landing Site Study Areas
 Landing Site
 Beach Lane Study Area
 Hither Hills Study Area Site A
 Hither Hills Study Area Site B

SFEC - Route Corridors
 SFEC-Onshore Route Corridors
 SFEC-Sea-to-Shore Transition Corridors

National Land Cover Database
 Open Water
 Developed - Open Space
 Developed - Low Intensity
 Developed - Medium Intensity
 Developed - High Intensity
 Barren Land (Rock/Sand/Clay)
 Deciduous Forest
 Evergreen Forest
 Mixed Forest
 Shrub/Scrub
 Grassland/Herbaceous
 Pasture/Hay
 Cultivated Crops
 Woody Wetlands
 Emergent Herbaceous Wetlands

Administrative Boundary
 Municipal Boundary

Sources:
 Basemap USGS
 Railroad NYS Railroad Lines GIS.NY.GOV
 Municipal Boundary & Village NYS
 Civil Boundaries
 NLCD 2011 Land Cover

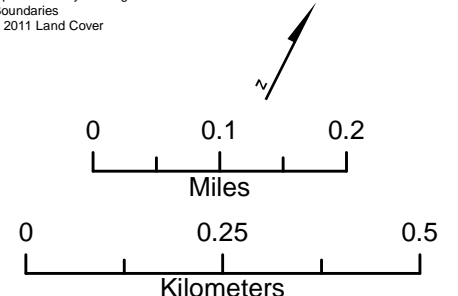
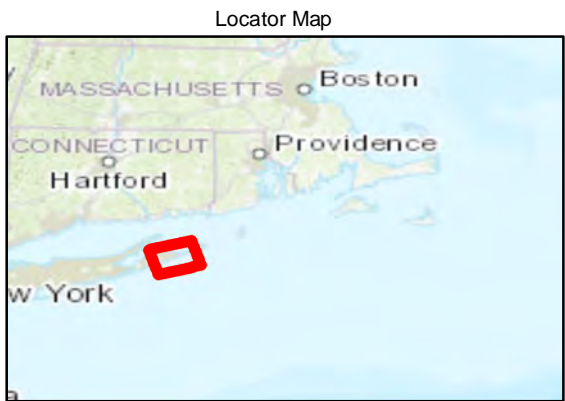
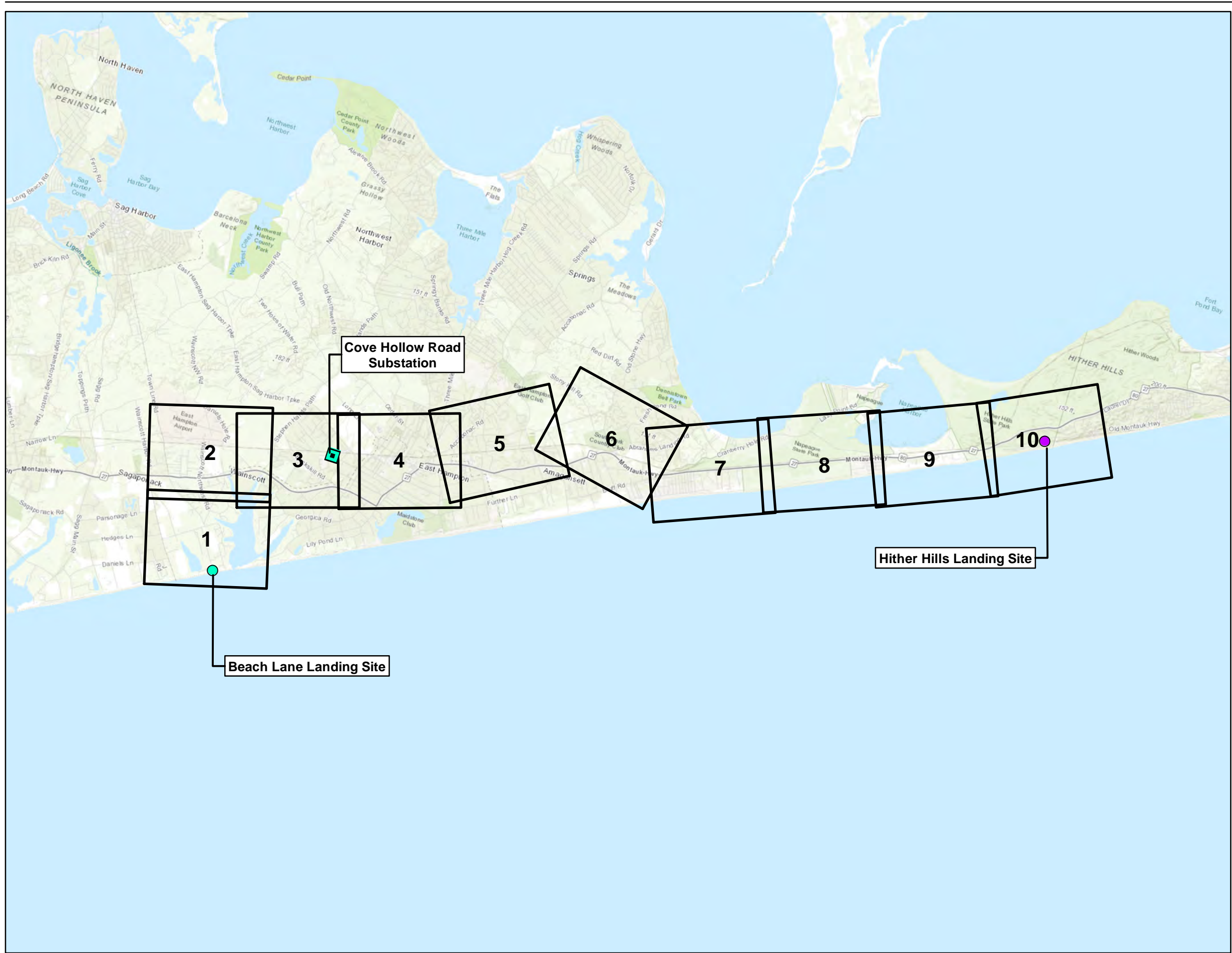

Figure 2 - National Land Cover Database (NLCD)
 Deepwater Wind
 New York/Rhode Island, US





- Legend**
- South Fork Export Cable (SFEC) - Onshore Substation:**
- Cove Hollow Road Substation
- Landing Site Study Areas**
- Beach Lane Landing Site
 - Hither Hills Landing Site
 - Map Index

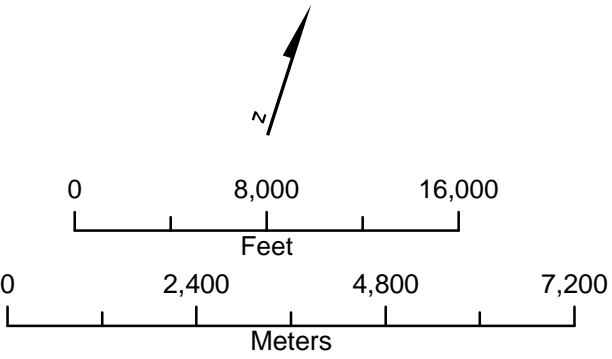
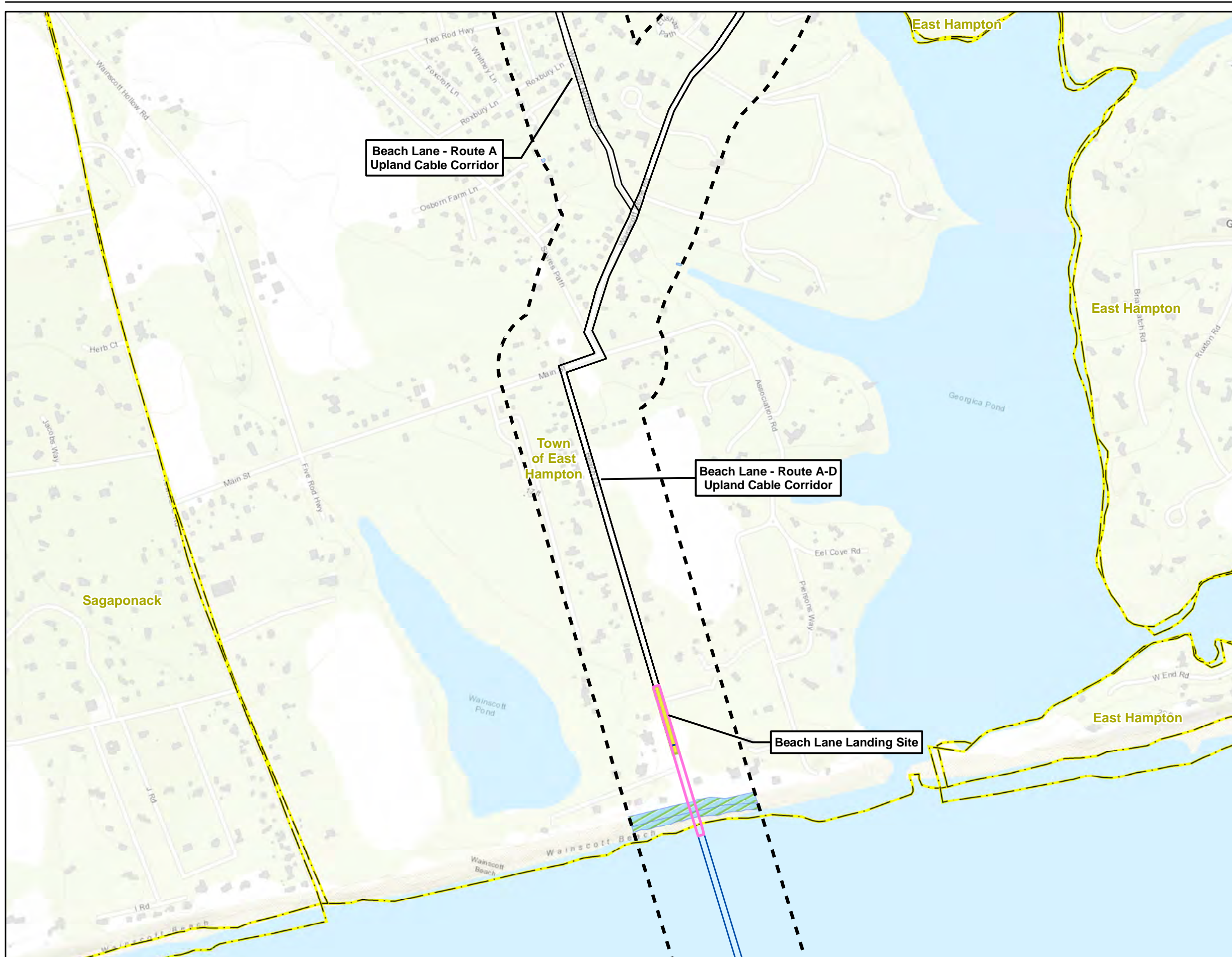

Figure 3 - National Wetlands Inventory Cover
 Deepwater Wind
 New York/Rhode Island, US





Legend

South Fork Export Cable (SFEC) - Onshore Substation
 Cove Hollow Road Substation

Landing Site Study Areas
 Landing Site
 Beach Lane Study Area
 Hither Hills Study Area Site A
 Hither Hills Study Area Site B

SFEC - Route Corridors
 SFEC-Onshore Route Corridors
 SFEC-Sea-to-Shore Transition Corridors
 SFEC-Route Corridor 500-ft Buffer

Wetlands
 National Wetlands Inventory (NWI)

Administrative Boundary
 Municipal Boundary

*Note: NWI Wetlands shown are within a 500-ft buffer of the route corridors.

Sources:
 Basemap USGS
 Railroad NYS Railroad Lines GIS.NY.GOV
 Municipal Boundary & Village NYS Civil Boundaries
 2013 NYS Regulatory Freshwater Wetlands for Suffolk County, published by NYSDEC, July 2013.
 Tidal Wetlands - NYC and Long Island - 1974 (NYSDEC), published 11/01/2005.

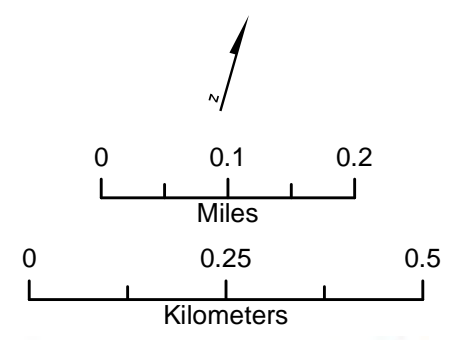
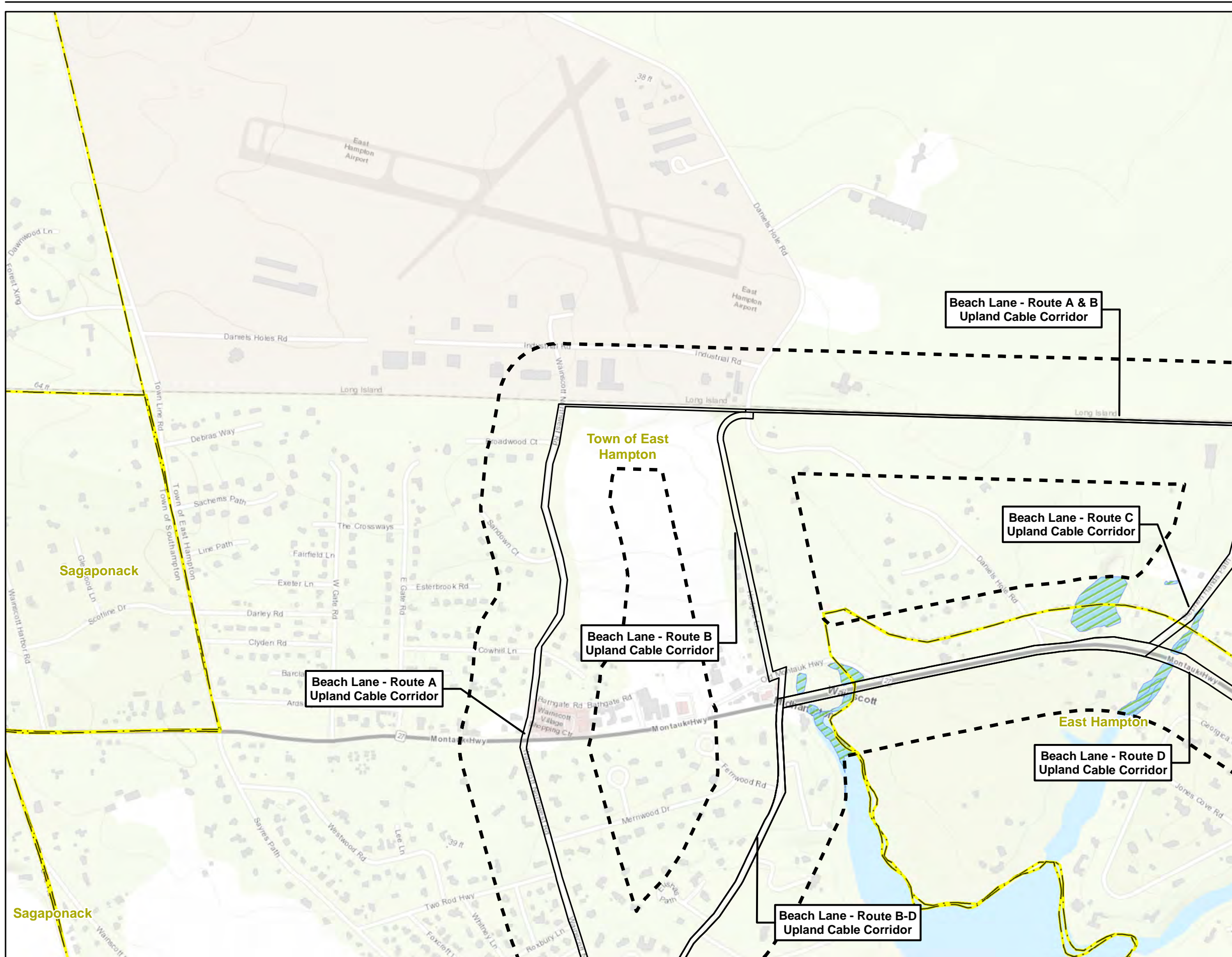

Figure 3 - National Wetlands Inventory
 Deepwater Wind
 New York/Rhode Island, US





- Legend**
- South Fork Export Cable (SFEC) - Onshore Substation**
 - Cove Hollow Road Substation
 - Landing Site Study Areas**
 - Landing Site
 - Beach Lane Study Area
 - Hither Hills Study Area Site A
 - Hither Hills Study Area Site B
 - SFEC - Route Corridors**
 - SFEC-Onshore Route Corridors
 - SFEC-Sea-to-Shore Transition Corridors
 - SFEC-Route Corridor 500-ft Buffer
 - Wetlands**
 - National Wetlands Inventory (NWI)
 - Administrative Boundary**
 - Municipal Boundary
- *Note: NWI Wetlands shown are within a 500-ft buffer of the route corridors.
- Sources:
 Basemap USGS
 Railroad NYS Railroad Lines GIS.NY.GOV
 Municipal Boundary & Village NYS Civil Boundaries
 2013 NYS Regulatory Freshwater Wetlands for Suffolk County, published by NYSDEC, July 2013.
 Tidal Wetlands - NYC and Long Island - 1974 (NYSDEC), published 11/01/2005.

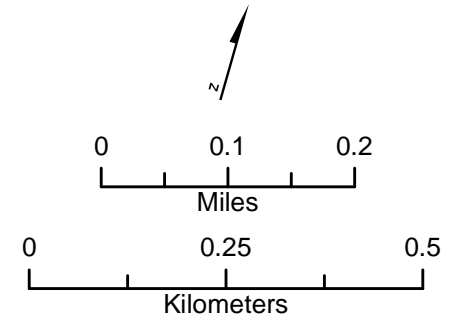
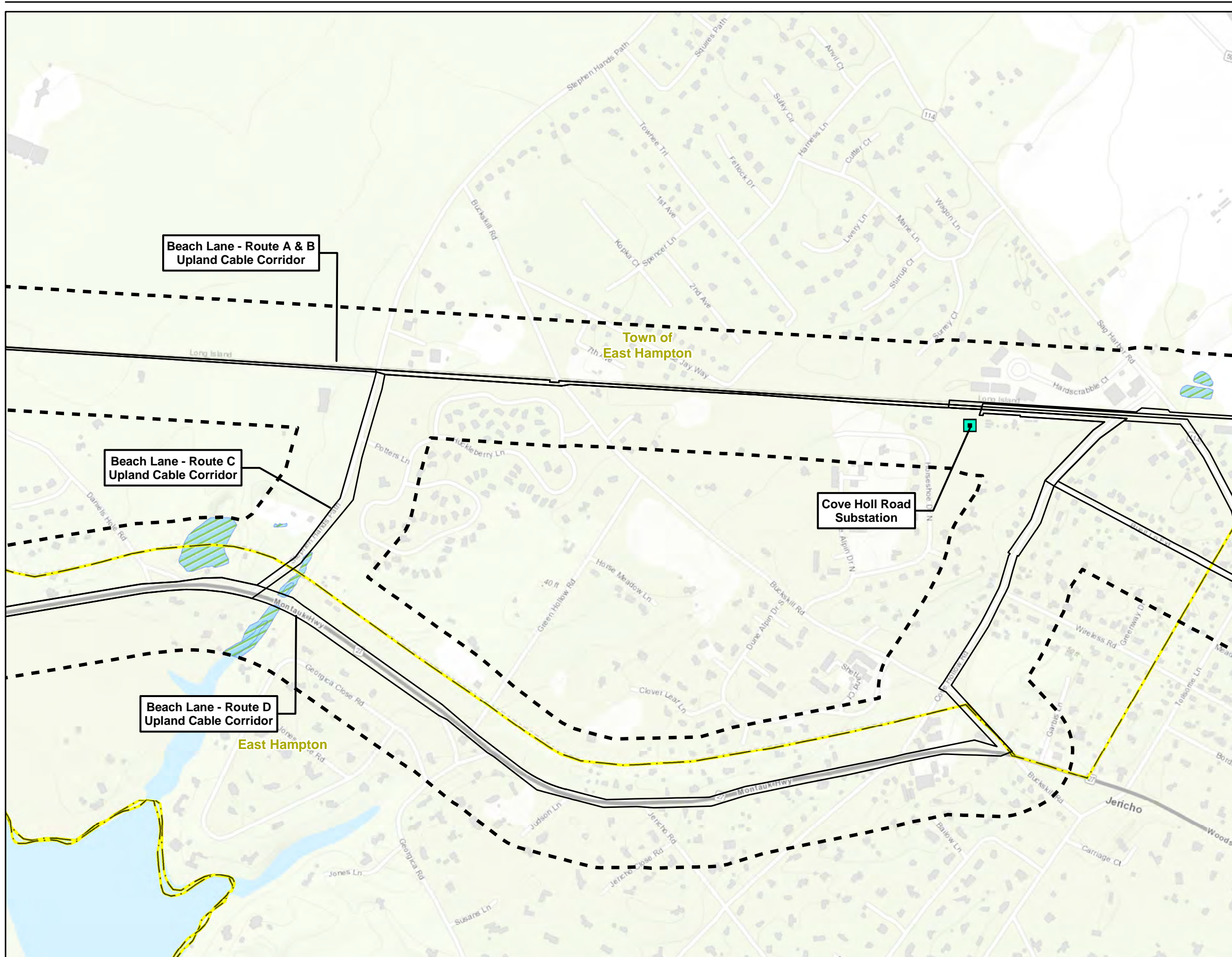

Figure 3 - National Wetlands Inventory
 Deepwater Wind
 New York/Rhode Island, US





- Legend**
- South Fork Export Cable (SFEC) - Onshore Substation**
 - Cove Hollow Road Substation
 - Landing Site Study Areas**
 - Landing Site
 - Beach Lane Study Area
 - Hither Hills Study Area Site A
 - Hither Hills Study Area Site B
 - SFEC - Route Corridors**
 - SFEC-Onshore Route Corridors
 - SFEC-Sea-to-Shore Transition Corridors
 - SFEC-Route Corridor 500-ft Buffer
 - Wetlands**
 - National Wetlands Inventory (NWI)
 - Administrative Boundary**
 - Municipal Boundary

*Note: NWI Wetlands shown are within a 500-ft buffer of the route corridors.

Sources:
 Basemap USGS
 Railroad NYS Railroad Lines GIS.NY.GOV
 Municipal Boundary & Village NYS Civil Boundaries
 2013 NYS Regulatory Freshwater Wetlands for Suffolk County, published by NYSDEC, July 2013.
 Tidal Wetlands - NYC and Long Island - 1974 (NYSDEC), published 11/01/2005.

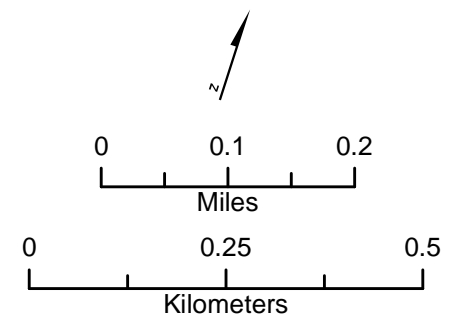
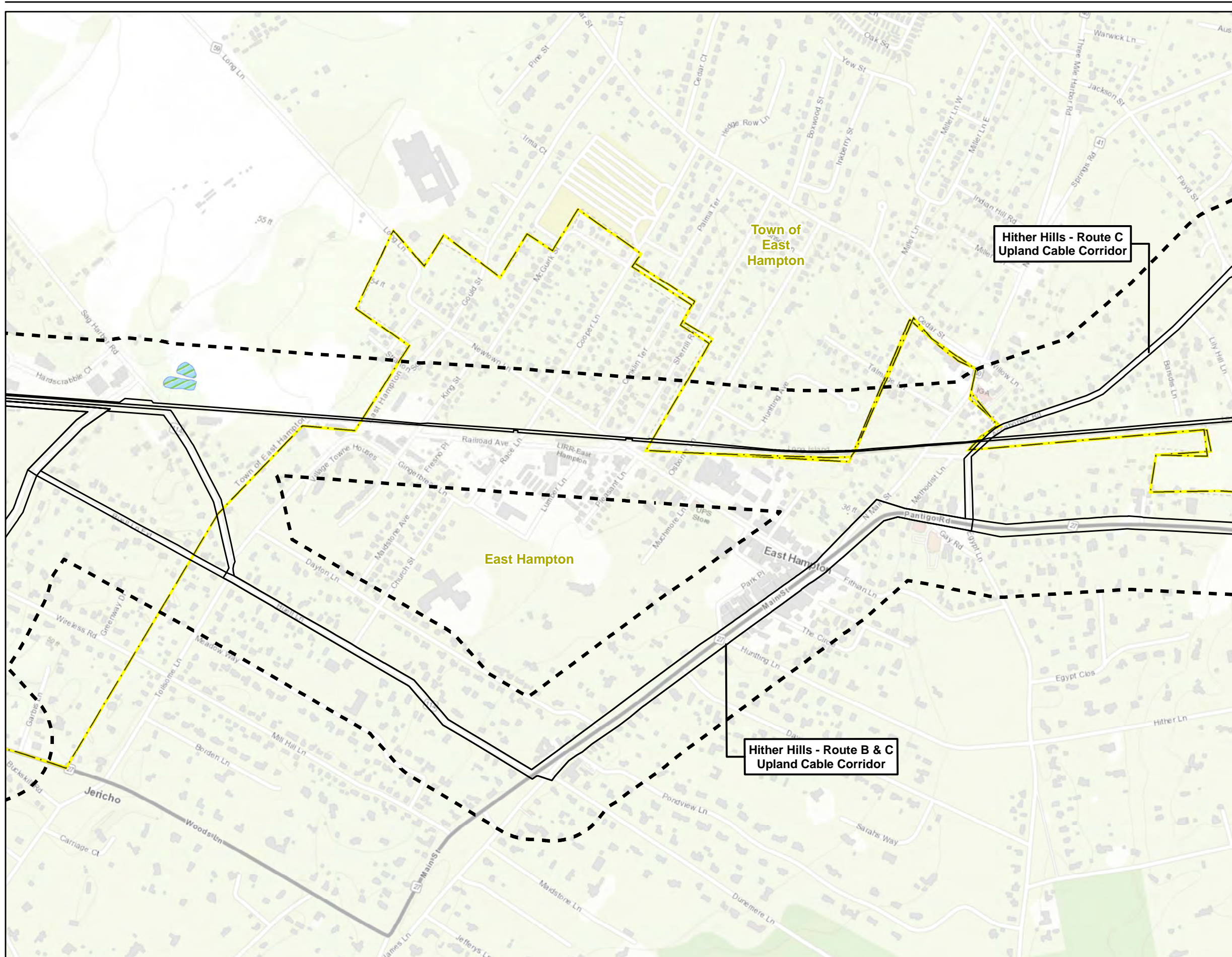

Figure 3 - National Wetlands Inventory
 Deepwater Wind
 New York/Rhode Island, US





Legend

- South Fork Export Cable (SFEC) - Onshore Substation**
 - Cove Hollow Road Substation
- Landing Site Study Areas**
 - Landing Site
 - Beach Lane Study Area
 - Hither Hills Study Area Site A
 - Hither Hills Study Area Site B
- SFEC - Route Corridors**
 - SFEC-Onshore Route Corridors
 - SFEC-Sea-to-Shore Transition Corridors
 - SFEC-Route Corridor 500-ft Buffer
- Wetlands**
 - National Wetlands Inventory (NWI)
- Administrative Boundary**
 - Municipal Boundary

*Note: NWI Wetlands shown are within a 500-ft buffer of the route corridors.

Sources:
 Basemap USGS
 Railroad NYS Railroad Lines GIS.NY.GOV
 Municipal Boundary & Village NYS Civil Boundaries
 2013 NYS Regulatory Freshwater Wetlands for Suffolk County, published by NYSDEC, July 2013.
 Tidal Wetlands - NYC and Long Island - 1974 (NYSDEC), published 11/01/2005.

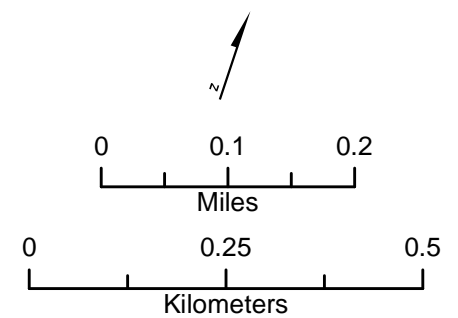
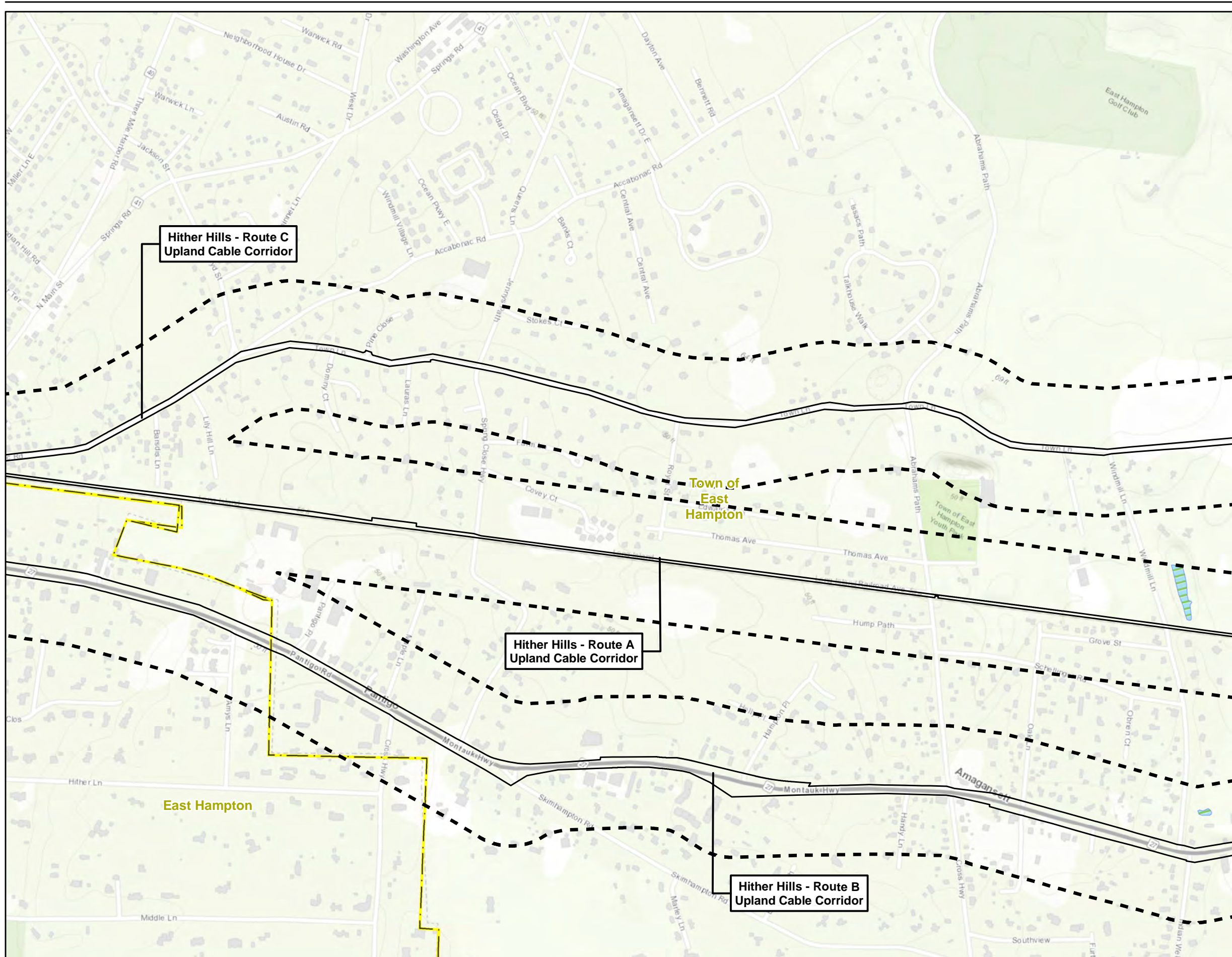

Figure 3 - National Wetlands Inventory
 Deepwater Wind
 New York/Rhode Island, US





- Legend**
- South Fork Export Cable (SFEC) - Onshore Substation**
 - Cove Hollow Road Substation
 - Landing Site Study Areas**
 - Landing Site
 - Beach Lane Study Area
 - Hither Hills Study Area Site A
 - Hither Hills Study Area Site B
 - SFEC - Route Corridors**
 - SFEC-Onshore Route Corridors
 - SFEC-Sea-to-Shore Transition Corridors
 - SFEC-Route Corridor 500-ft Buffer
 - Wetlands**
 - National Wetlands Inventory (NWI)
 - Administrative Boundary**
 - Municipal Boundary
- *Note: NWI Wetlands shown are within a 500-ft buffer of the route corridors.
- Sources:
 Basemap USGS
 Railroad NYS Railroad Lines GIS.NY.GOV
 Municipal Boundary & Village NYS Civil Boundaries
 2013 NYS Regulatory Freshwater Wetlands for Suffolk County, published by NYSDEC, July 2013.
 Tidal Wetlands - NYC and Long Island - 1974 (NYSDEC), published 11/01/2005.

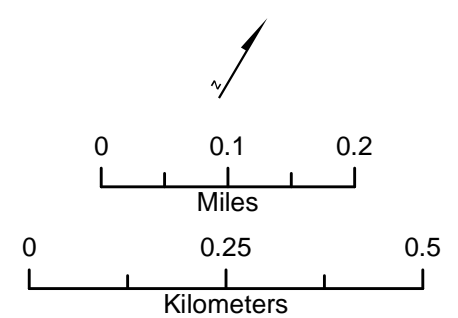
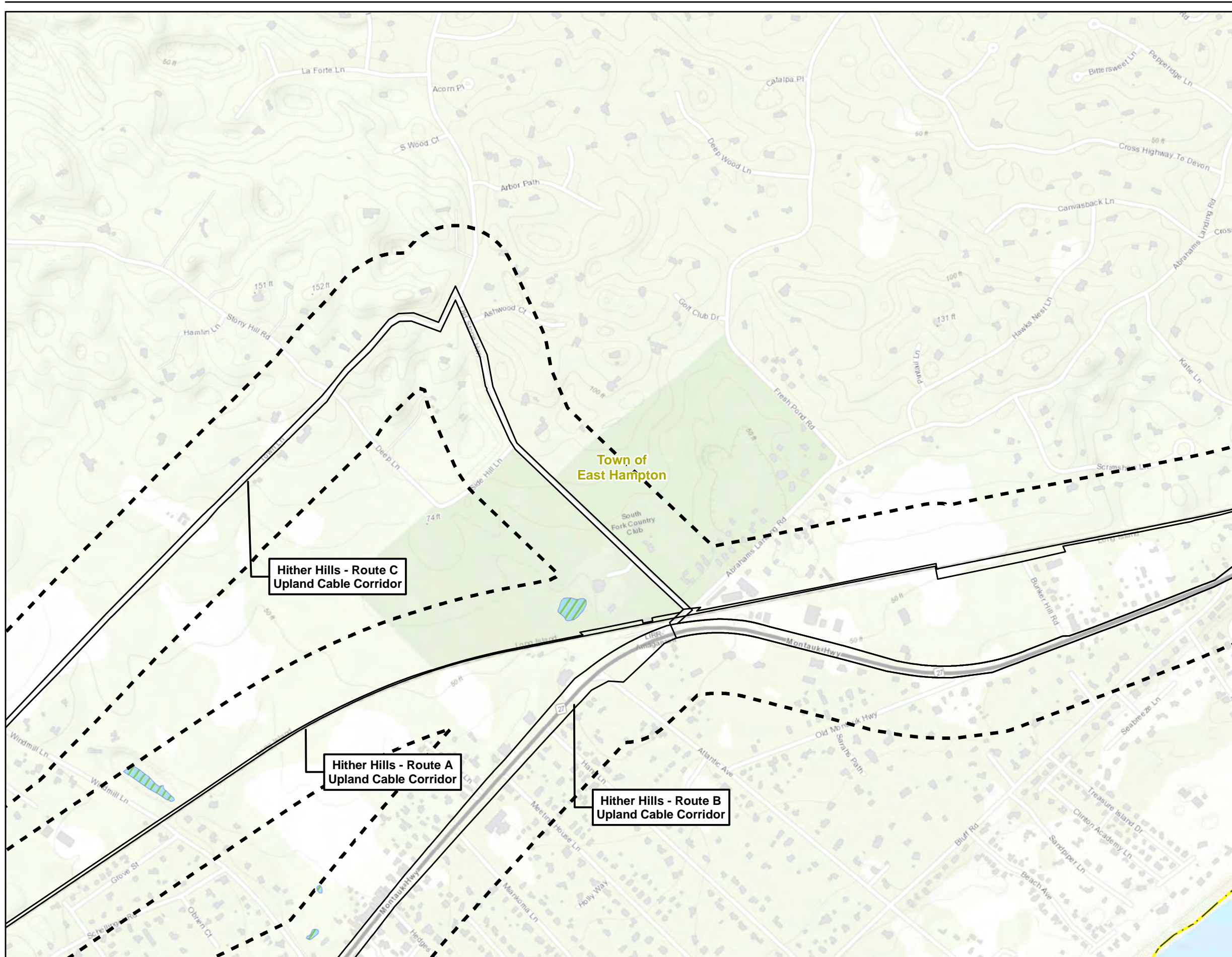

Figure 3 - National Wetlands Inventory
 Deepwater Wind
 New York/Rhode Island, US





- Legend**
- South Fork Export Cable (SFEC) - Onshore Substation**
 - Cove Hollow Road Substation
 - Landing Site Study Areas**
 - Landing Site
 - Beach Lane Study Area
 - Hither Hills Study Area Site A
 - Hither Hills Study Area Site B
 - SFEC - Route Corridors**
 - SFEC-Onshore Route Corridors
 - SFEC-Sea-to-Shore Transition Corridors
 - SFEC-Route Corridor 500-ft Buffer
 - Wetlands**
 - National Wetlands Inventory (NWI)
 - Administrative Boundary**
 - Municipal Boundary

*Note: NWI Wetlands shown are within a 500-ft buffer of the route corridors.

Sources:
 Basemap USGS
 Railroad NYS Railroad Lines GIS.NY.GOV
 Municipal Boundary & Village NYS Civil Boundaries
 2013 NYS Regulatory Freshwater Wetlands for Suffolk County, published by NYSDEC, July 2013.
 Tidal Wetlands - NYC and Long Island - 1974 (NYSDEC), published 11/01/2005.

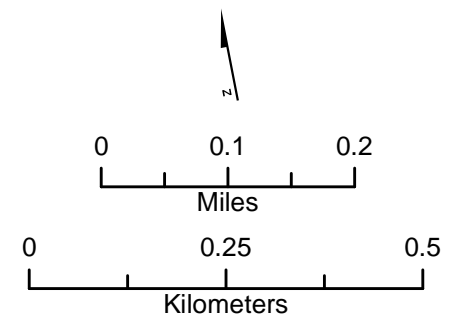
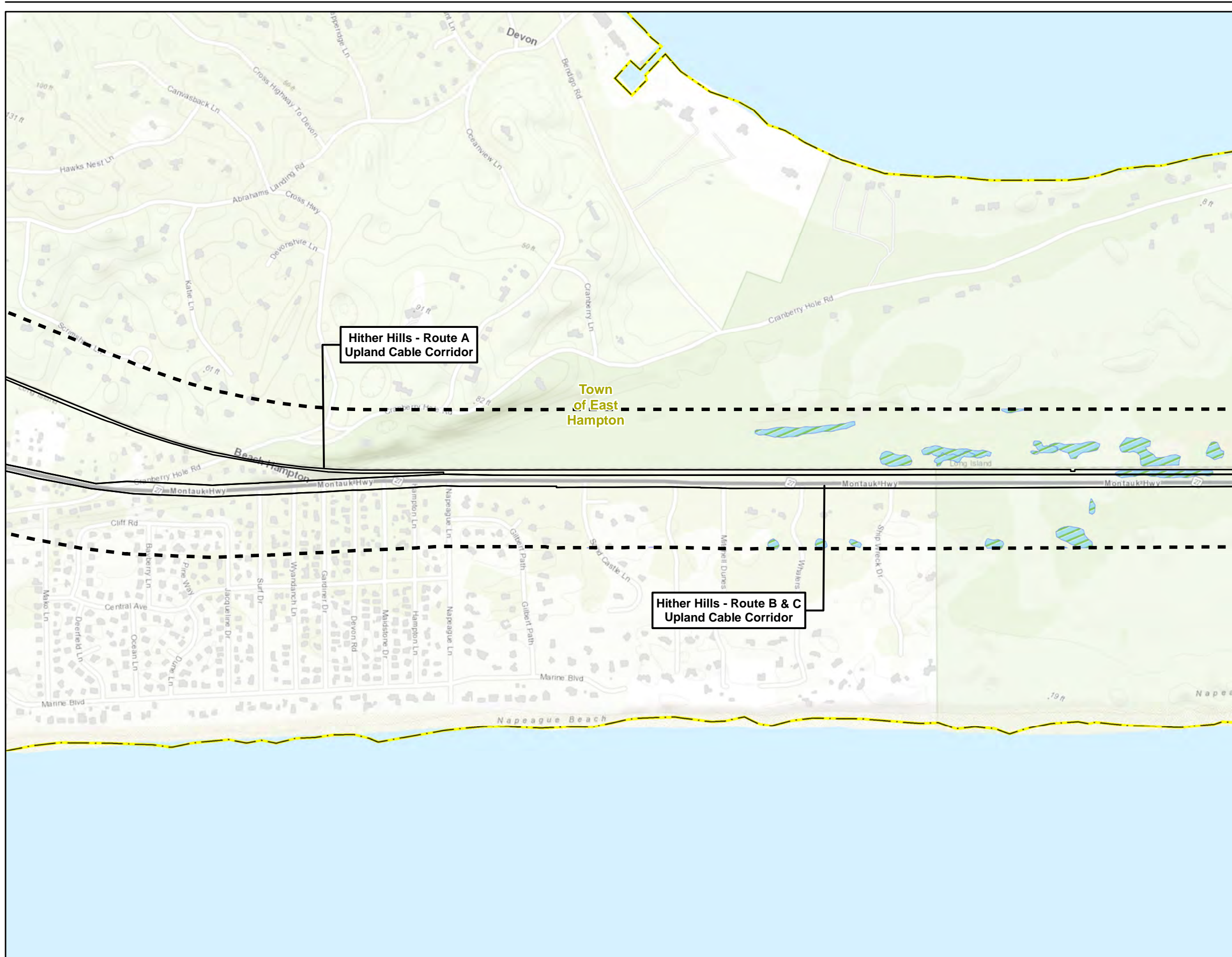

Figure 3 - National Wetlands Inventory
 Deepwater Wind
 New York/Rhode Island, US





Legend

- South Fork Export Cable (SFEC) - Onshore Substation**
 - Cove Hollow Road Substation
- Landing Site Study Areas**
 - Landing Site
 - Beach Lane Study Area
 - Hither Hills Study Area Site A
 - Hither Hills Study Area Site B
- SFEC - Route Corridors**
 - SFEC-Onshore Route Corridors
 - SFEC-Sea-to-Shore Transition Corridors
 - SFEC-Route Corridor 500-ft Buffer
- Wetlands**
 - National Wetlands Inventory (NWI)
- Administrative Boundary**
 - Municipal Boundary

*Note: NWI Wetlands shown are within a 500-ft buffer of the route corridors.

Sources:
 Basemap USGS
 Railroad NYS Railroad Lines GIS.NY.GOV
 Municipal Boundary & Village NYS Civil Boundaries
 2013 NYS Regulatory Freshwater Wetlands for Suffolk County, published by NYSDEC, July 2013.
 Tidal Wetlands - NYC and Long Island - 1974 (NYSDEC), published 11/01/2005.

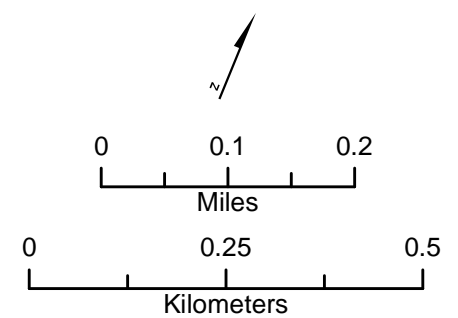
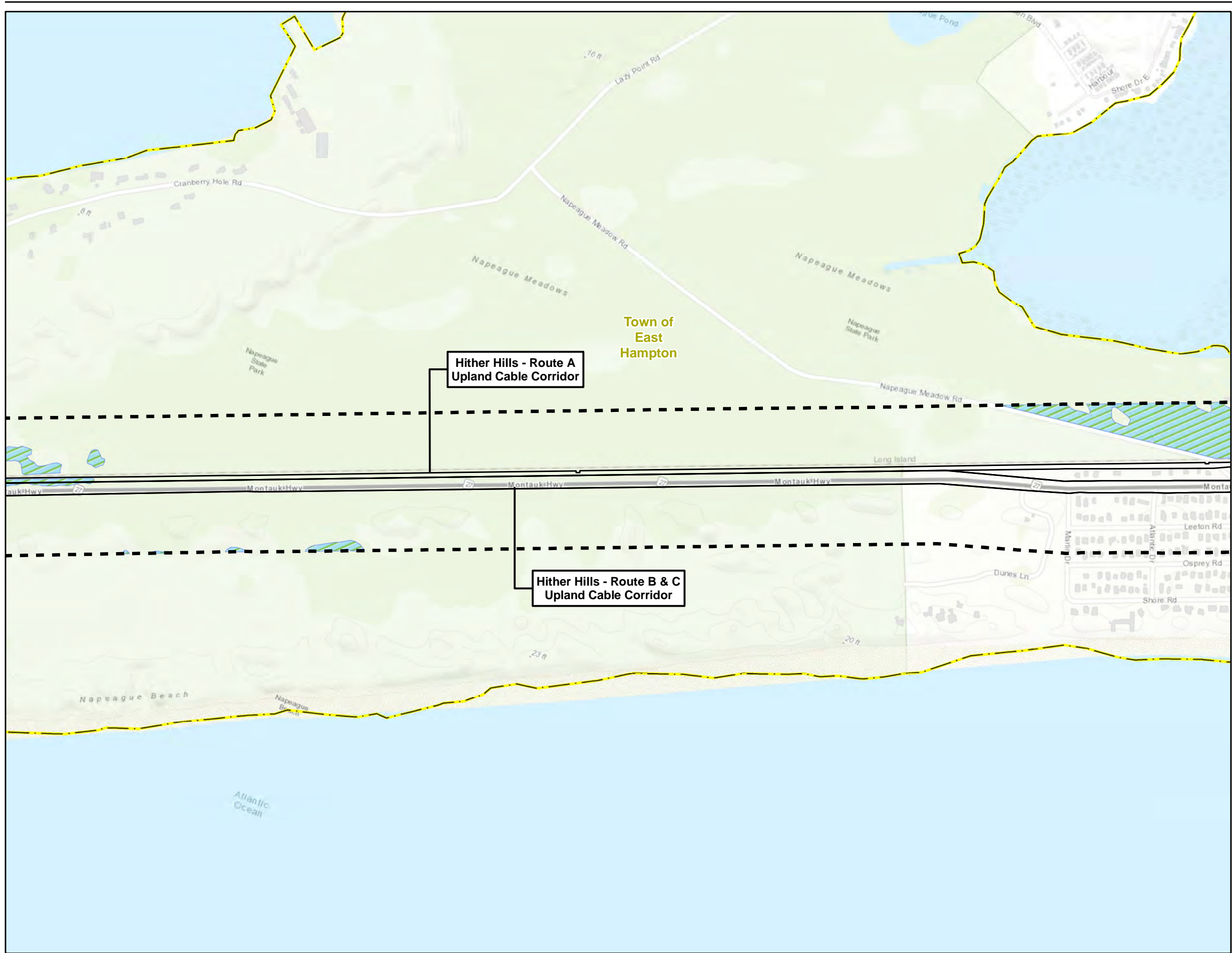

Figure 3 - National Wetlands Inventory
 Deepwater Wind
 New York/Rhode Island, US





Legend

- South Fork Export Cable (SFEC) - Onshore Substation**
 - Cove Hollow Road Substation
- Landing Site Study Areas**
 - Landing Site
 - Beach Lane Study Area
 - Hither Hills Study Area Site A
 - Hither Hills Study Area Site B
- SFEC - Route Corridors**
 - SFEC-Onshore Route Corridors
 - SFEC-Sea-to-Shore Transition Corridors
 - SFEC-Route Corridor 500-ft Buffer
- Wetlands**
 - National Wetlands Inventory (NWI)
- Administrative Boundary**
 - Municipal Boundary

*Note: NWI Wetlands shown are within a 500-ft buffer of the route corridors.
 Sources:
 Basemap USGS
 Railroad NYS Railroad Lines GIS.NY.GOV
 Municipal Boundary & Village NYS Civil Boundaries
 2013 NYS Regulatory Freshwater Wetlands for Suffolk County, published by NYSDEC, July 2013.
 Tidal Wetlands - NYC and Long Island - 1974 (NYSDEC), published 11/01/2005.

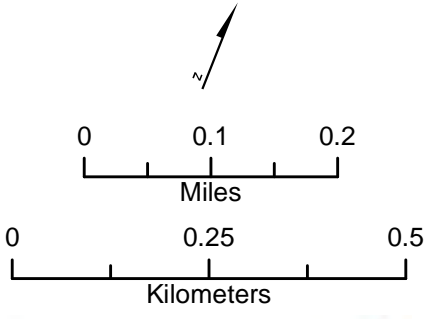
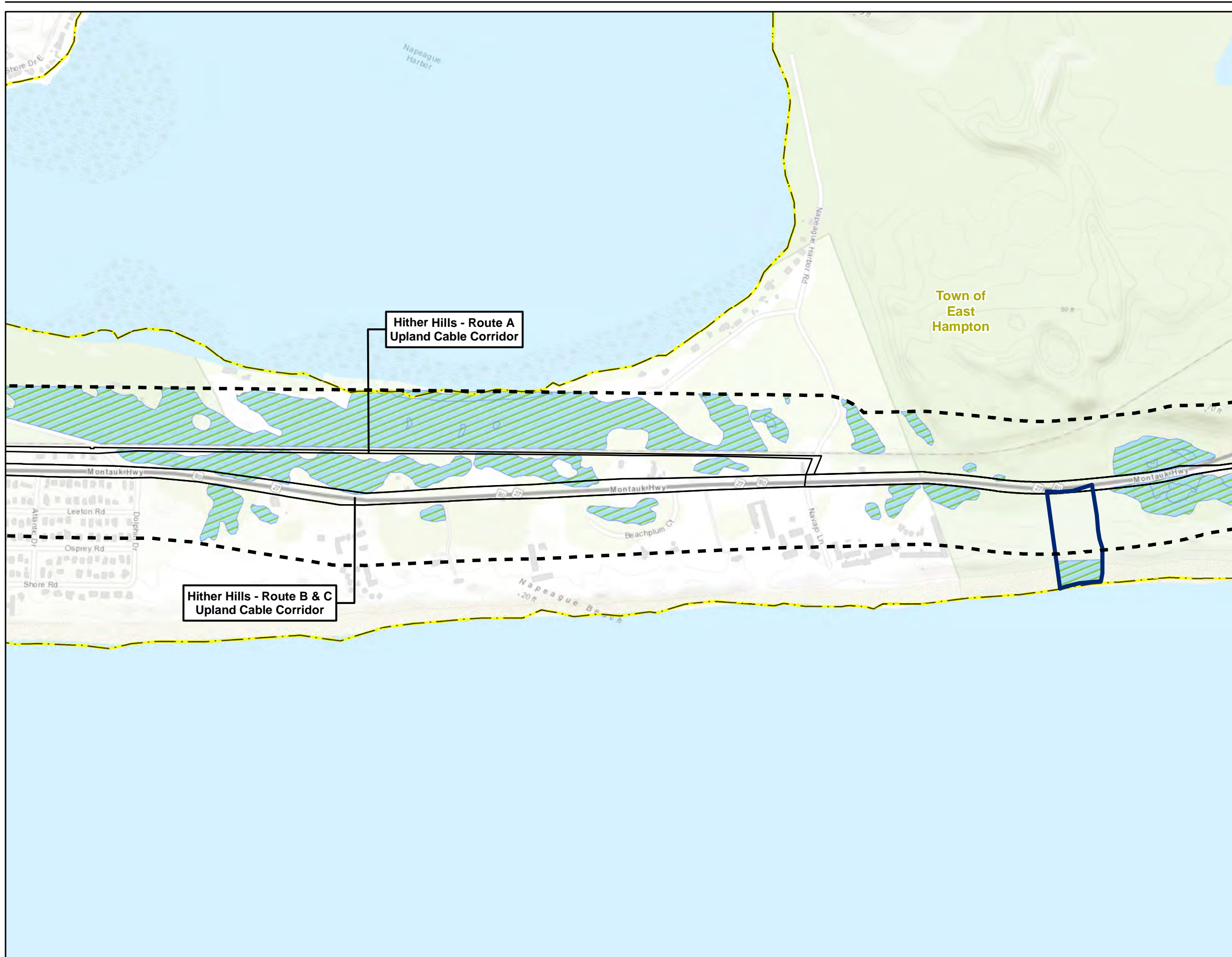

Figure 3 - National Wetlands Inventory
 Deepwater Wind
 New York/Rhode Island, US





- Legend**
- South Fork Export Cable (SFEC) - Onshore Substation**
- Cove Hollow Road Substation
- Landing Site Study Areas**
- Landing Site
 - Beach Lane Study Area
 - Hither Hills Study Area Site A
 - Hither Hills Study Area Site B
- SFEC - Route Corridors**
- SFEC-Onshore Route Corridors
 - SFEC-Sea-to-Shore Transition Corridors
 - SFEC-Route Corridor 500-ft Buffer
- Wetlands**
- National Wetlands Inventory (NWI)
- Administrative Boundary**
- Municipal Boundary
- *Note: NWI Wetlands shown are within a 500-ft buffer of the route corridors.
- Sources:
 Basemap USGS
 Railroad NYS Railroad Lines GIS.NY.GOV
 Municipal Boundary & Village NYS Civil Boundaries
 2013 NYS Regulatory Freshwater Wetlands for Suffolk County, published by NYSDEC, July 2013.
 Tidal Wetlands - NYC and Long Island - 1974 (NYSDEC), published 11/01/2005.

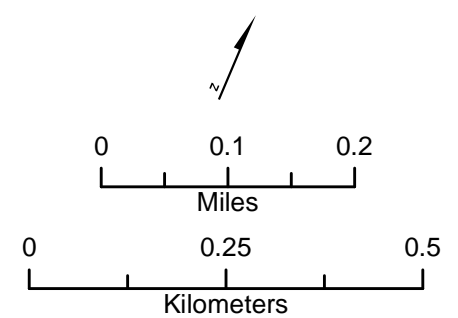
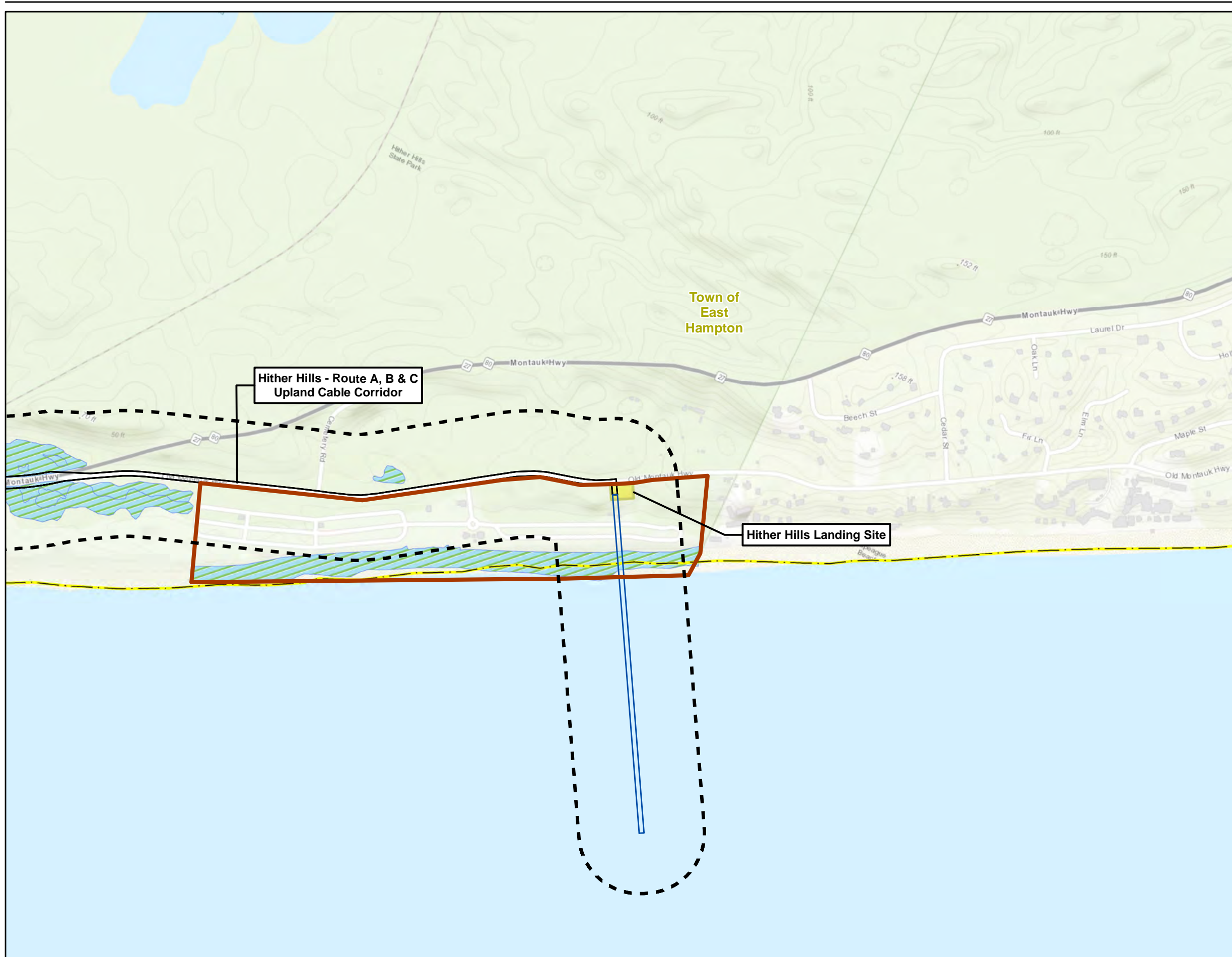

Figure 3 - National Wetlands Inventory
 Deepwater Wind
 New York/Rhode Island, US





- Legend**
- South Fork Export Cable (SFEC) - Onshore Substation**
 Cove Hollow Road Substation
- Landing Site Study Areas**
 Landing Site
 Beach Lane Study Area
 Hither Hills Study Area Site A
 Hither Hills Study Area Site B
- SFEC - Route Corridors**
 SFEC-Onshore Route Corridors
 SFEC-Sea-to-Shore Transition Corridors
 SFEC-Route Corridor 500-ft Buffer
- Wetlands**
 National Wetlands Inventory (NWI)
- Administrative Boundary**
 Municipal Boundary
- *Note: NWI Wetlands shown are within a 500-ft buffer of the route corridors.
- Sources:
 Basemap USGS
 Railroad NYS Railroad Lines GIS.NY.GOV
 Municipal Boundary & Village NYS Civil Boundaries
 2013 NYS Regulatory Freshwater Wetlands for Suffolk County, published by NYSDEC, July 2013.
 Tidal Wetlands - NYC and Long Island - 1974 (NYSDEC), published 11/01/2005.

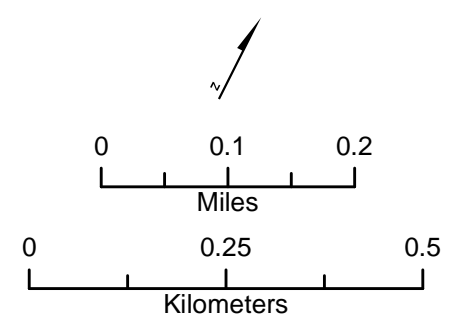
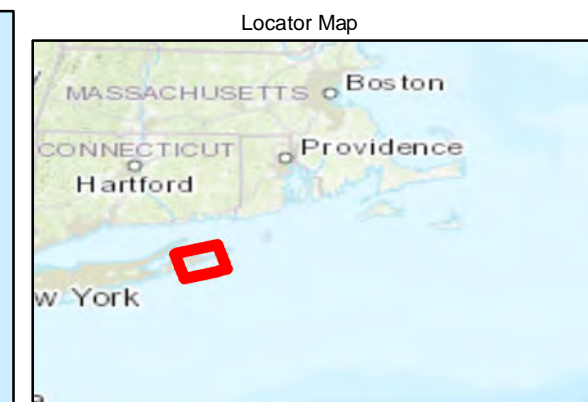
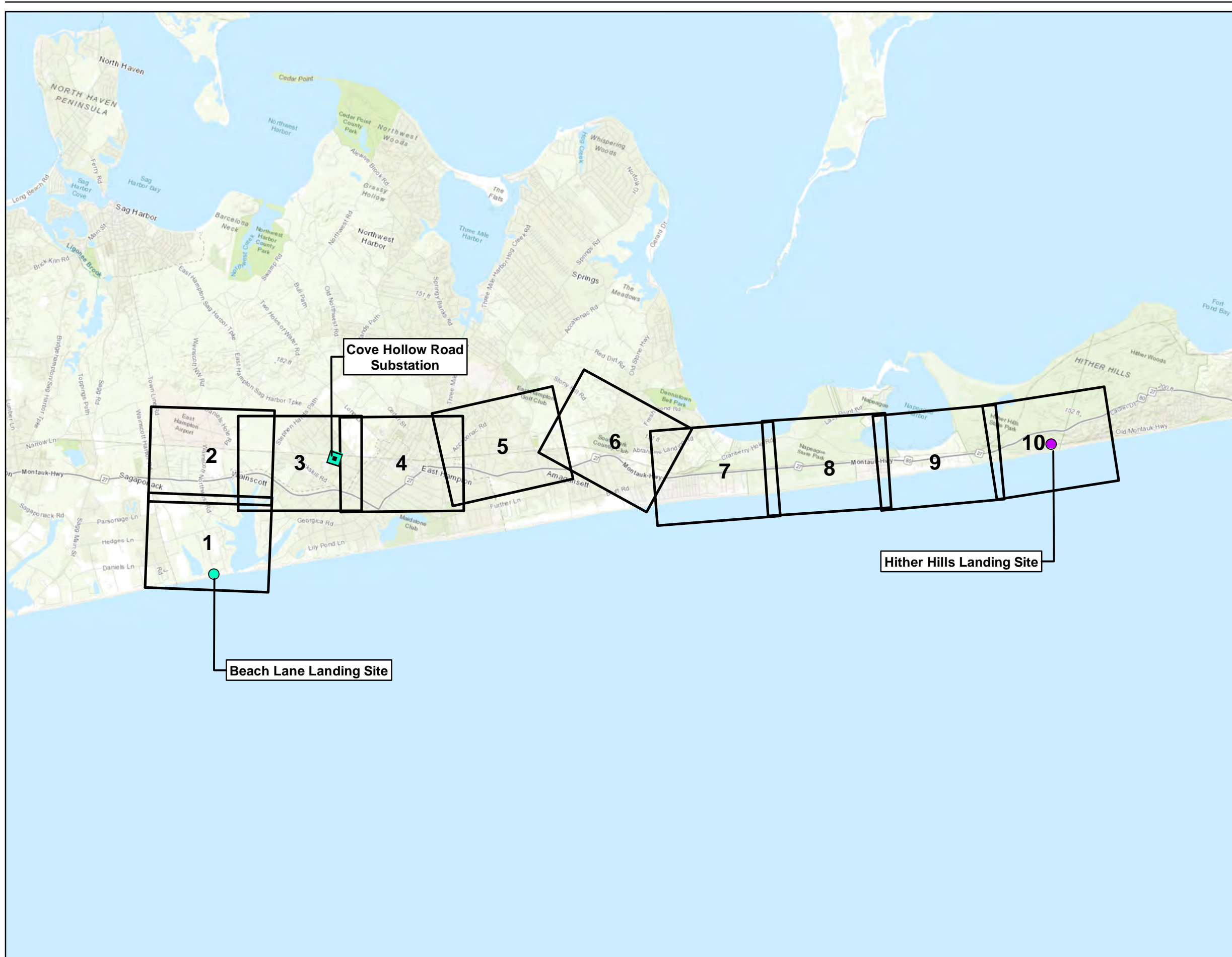

Figure 3 - National Wetlands Inventory
 Deepwater Wind
 New York/Rhode Island, US





- Legend**
- South Fork Export Cable (SFEC) - Onshore Substation:**
- Cove Hollow Road Substation
- Landing Site Study Areas**
- Beach Lane Landing Site
 - Hither Hills Landing Site
 - Map Index

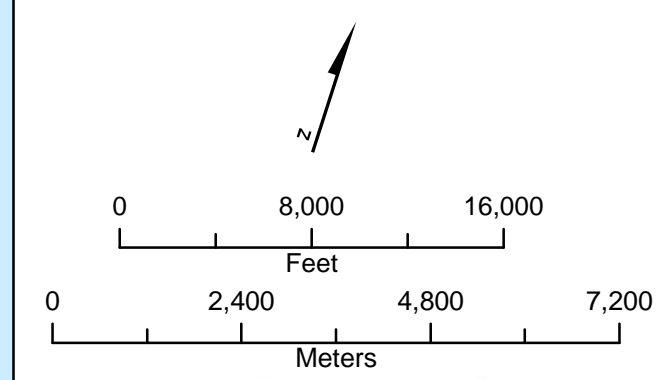
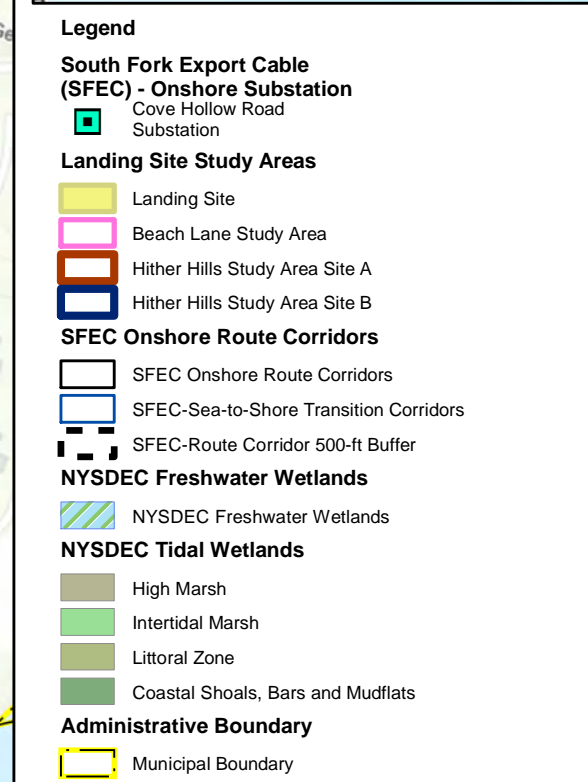
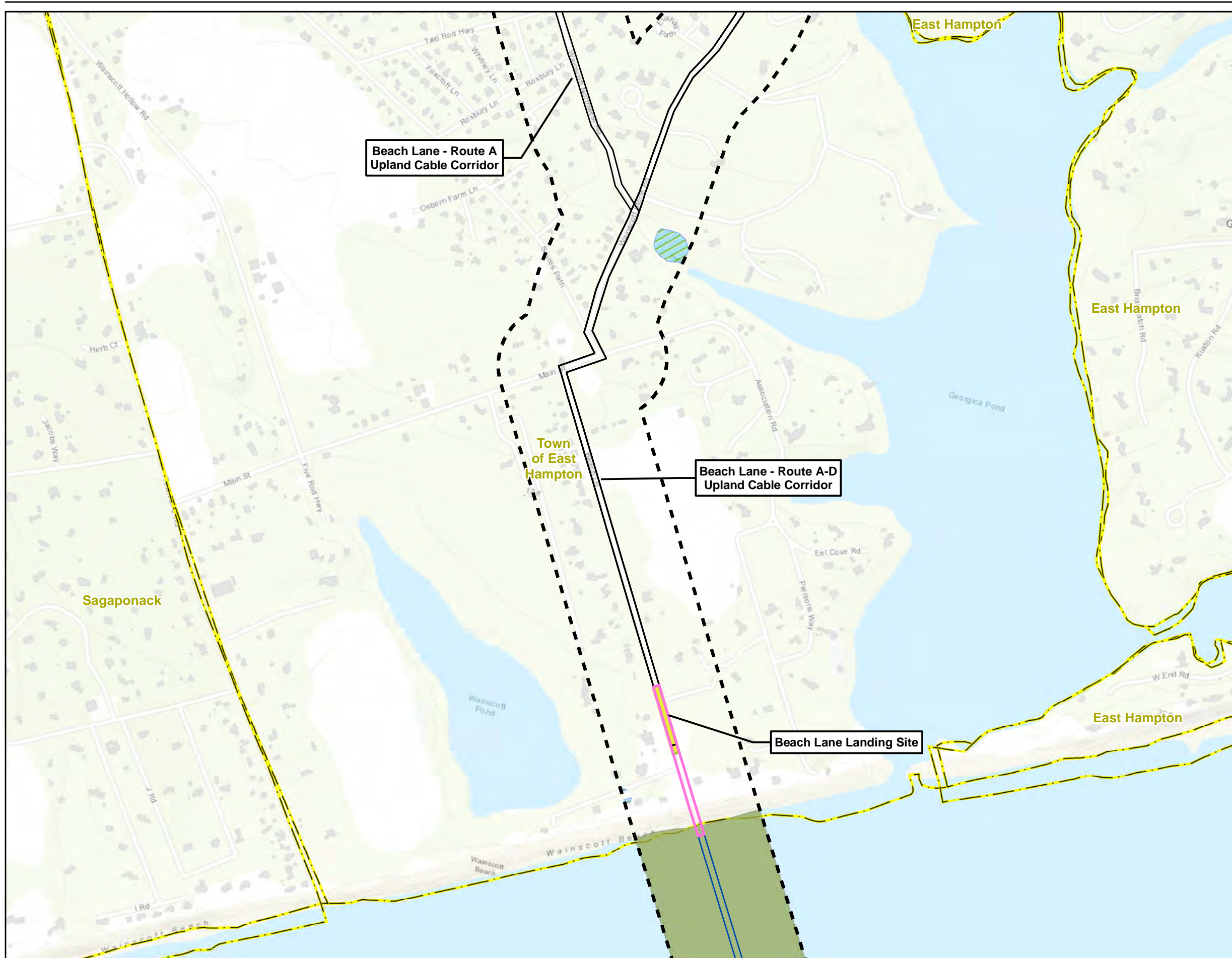

Figure 4 - New York State Department of Environmental Conservation (NYSDEC) Wetlands Cover
 Deepwater Wind
 New York/Rhode Island, US





*Note: NYSDEC Freshwater and Tidal Wetlands shown are within a 500-ft buffer of the route corridors.

Sources:
 Basemap USGS
 Railroad NYS Railroad Lines GIS, NY GOV
 Municipal Boundary & Village NYS Civil Boundaries
 2013 NYS Regulatory Freshwater Wetlands for Suffolk County, published by NYSDEC, July 2013.
 Tidal Wetlands - NYC and Long Island - 1974 (NYSDEC), published 11/01/2005.

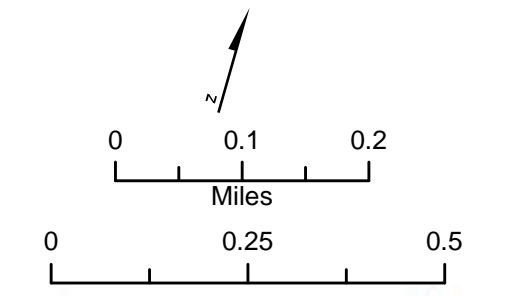

SOUTH FORK WIND FARM

Figure 4 - NYSDEC Wetlands
 Deepwater Wind
 New York/Rhode Island, US

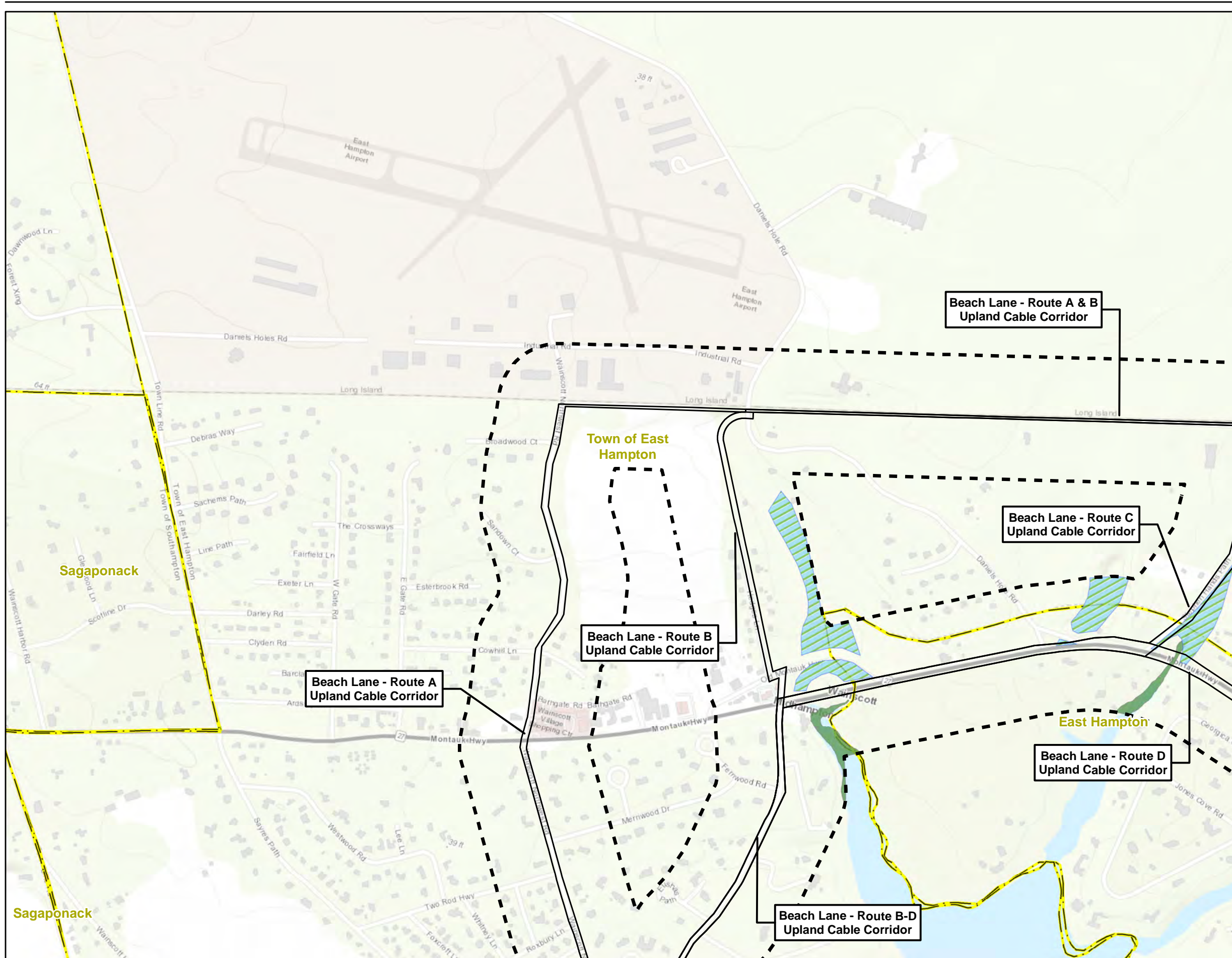

- Legend**
- South Fork Export Cable (SFEC) - Onshore Substation**
 - Cove Hollow Road Substation
 - Landing Site Study Areas**
 - Landing Site
 - Beach Lane Study Area
 - Hither Hills Study Area Site A
 - Hither Hills Study Area Site B
 - SFEC Onshore Route Corridors**
 - SFEC Onshore Route Corridors
 - SFEC-Sea-to-Shore Transition Corridors
 - SFEC-Route Corridor 500-ft Buffer
 - NYSDEC Freshwater Wetlands**
 - NYSDEC Freshwater Wetlands
 - NYSDEC Tidal Wetlands**
 - High Marsh
 - Intertidal Marsh
 - Littoral Zone
 - Coastal Shoals, Bars and Mudflats
 - Administrative Boundary**
 - Municipal Boundary

*Note: NYSDEC Freshwater and Tidal Wetlands shown are within a 500-ft buffer of the route corridors.
 Sources:
 Basemap USGS
 Railroad NYS Railroad Lines GIS.NY.GOV
 Municipal Boundary & Village NYS Civil Boundaries
 2013 NYS Regulatory Freshwater Wetlands for Suffolk County, published by NYSDEC, July 2013.
 Tidal Wetlands - NYC and Long Island - 1974 (NYSDEC), published 11/01/2005.

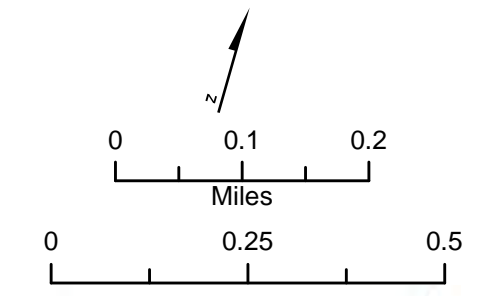
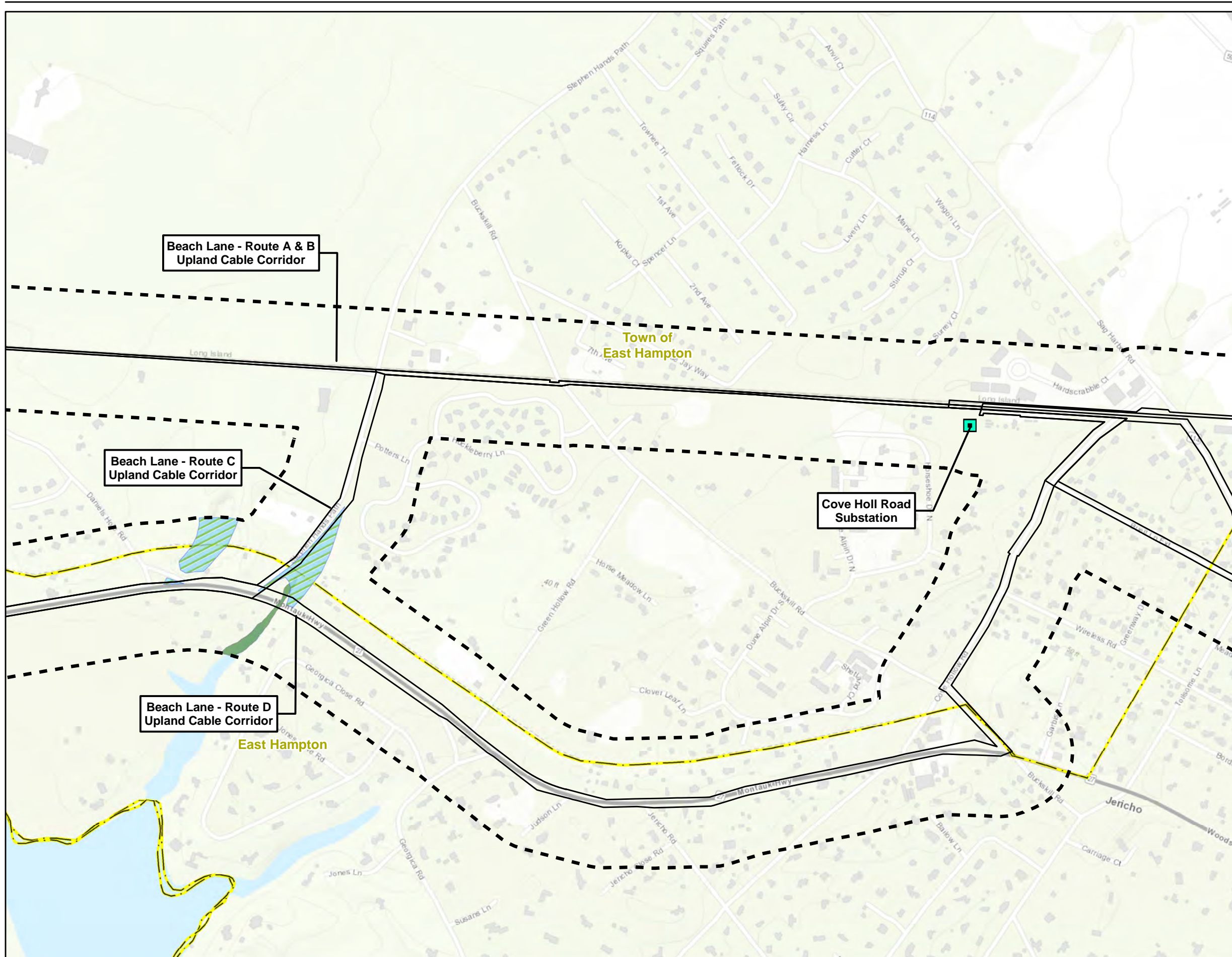

Figure 4 - NYSDEC Wetlands
 Deepwater Wind
 New York/Rhode Island, US





- Legend**
- South Fork Export Cable (SFEC) - Onshore Substation**
 - Cove Hollow Road Substation
 - Landing Site Study Areas**
 - Landing Site
 - Beach Lane Study Area
 - Hither Hills Study Area Site A
 - Hither Hills Study Area Site B
 - SFEC Onshore Route Corridors**
 - SFEC Onshore Route Corridors
 - SFEC-Sea-to-Shore Transition Corridors
 - SFEC-Route Corridor 500-ft Buffer
 - NYSDEC Freshwater Wetlands**
 - NYSDEC Freshwater Wetlands
 - NYSDEC Tidal Wetlands**
 - High Marsh
 - Intertidal Marsh
 - Littoral Zone
 - Coastal Shoals, Bars and Mudflats
 - Administrative Boundary**
 - Municipal Boundary

*Note: NYSDEC Freshwater and Tidal Wetlands shown are within a 500-ft buffer of the route corridors.
 Sources:
 Basemap USGS
 Railroad NYS Railroad Lines GIS, NY GOV
 Municipal Boundary & Village NYS Civil Boundaries
 2013 NYS Regulatory Freshwater Wetlands for Suffolk County, published by NYSDEC, July 2013.
 Tidal Wetlands - NYC and Long Island - 1974 (NYSDEC), published 11/01/2005.

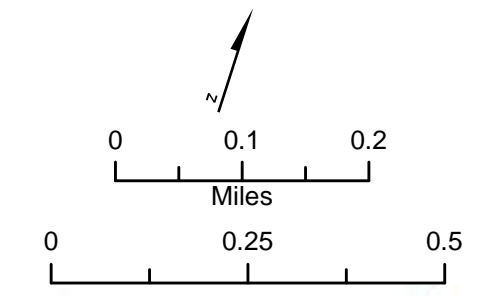
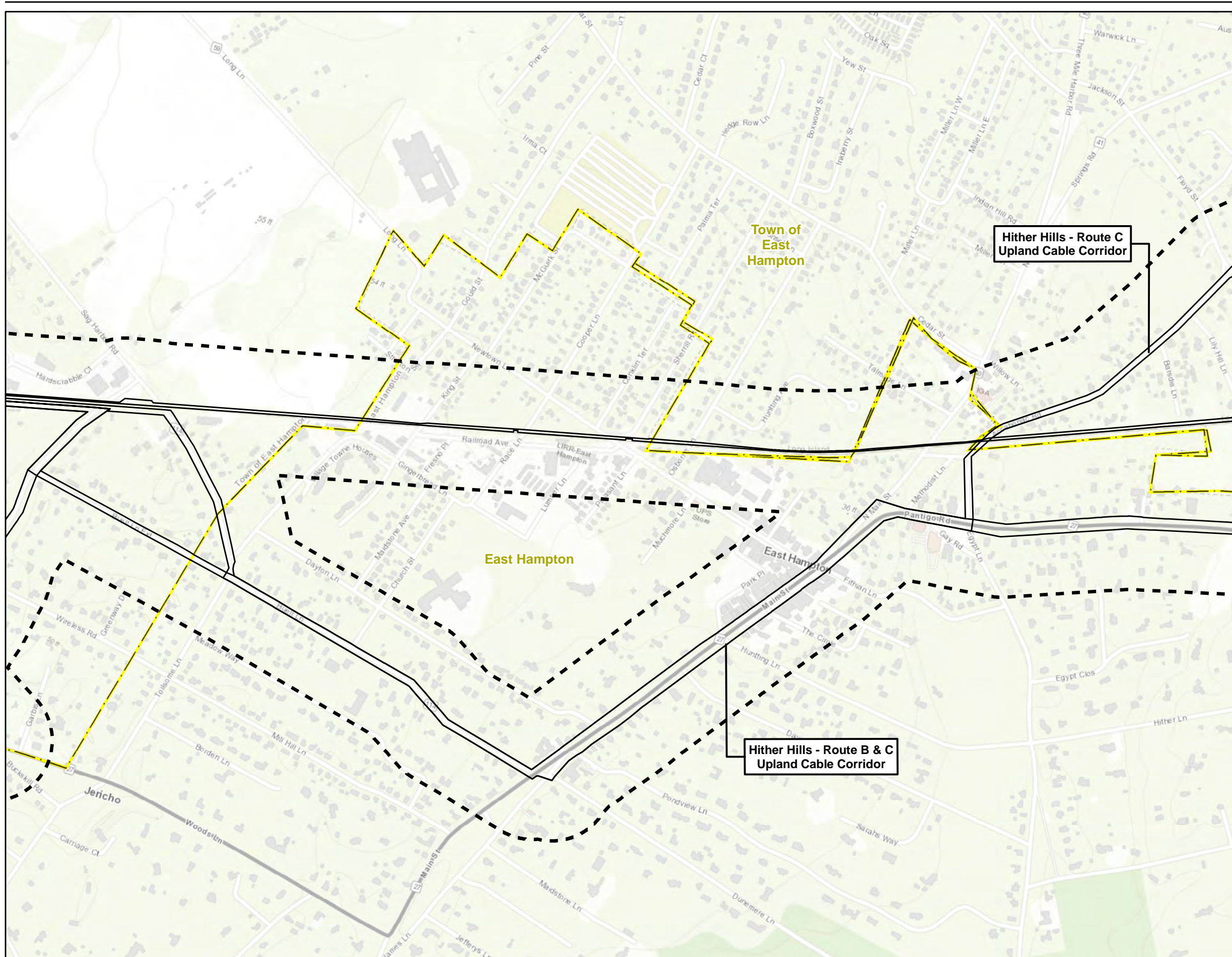

Figure 4 - NYSDEC Wetlands
 Deepwater Wind
 New York/Rhode Island, US





- Legend**
- South Fork Export Cable (SFEC) - Onshore Substation**
 - Cove Hollow Road Substation
 - Landing Site Study Areas**
 - Landing Site
 - Beach Lane Study Area
 - Hither Hills Study Area Site A
 - Hither Hills Study Area Site B
 - SFEC Onshore Route Corridors**
 - SFEC Onshore Route Corridors
 - SFEC-Sea-to-Shore Transition Corridors
 - SFEC-Route Corridor 500-ft Buffer
 - NYSDEC Freshwater Wetlands**
 - NYSDEC Freshwater Wetlands
 - NYSDEC Tidal Wetlands**
 - High Marsh
 - Intertidal Marsh
 - Littoral Zone
 - Coastal Shoals, Bars and Mudflats
 - Administrative Boundary**
 - Municipal Boundary

*Note: NYSDEC Freshwater and Tidal Wetlands shown are within a 500-ft buffer of the route corridors.
 Sources:
 Basemap USGS
 Railroad NYS Railroad Lines GIS, NY GOV
 Municipal Boundary & Village NYS Civil Boundaries
 2013 NYS Regulatory Freshwater Wetlands for Suffolk County, published by NYSDEC, July 2013.
 Tidal Wetlands - NYC and Long Island - 1974 (NYSDEC), published 11/01/2005.

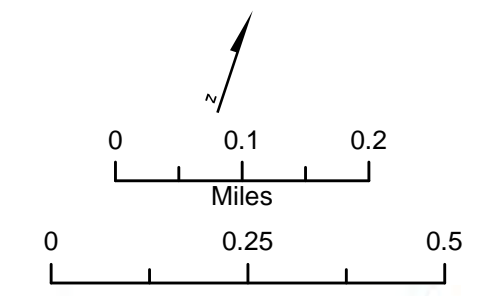
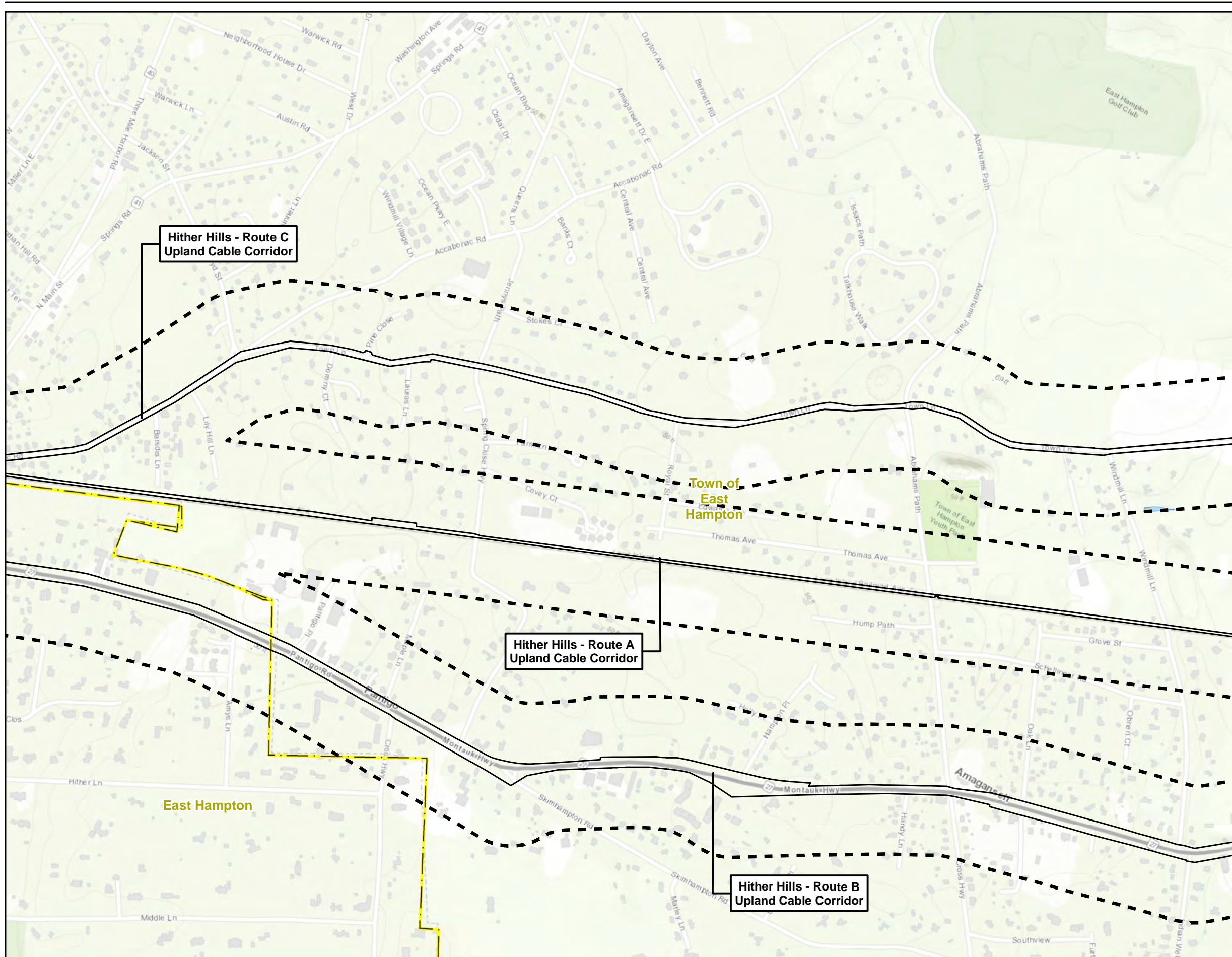

Figure 4 - NYSDEC Wetlands
 Deepwater Wind
 New York/Rhode Island, US





- Legend**
- South Fork Export Cable (SFEC) - Onshore Substation**
 - Cove Hollow Road Substation
 - Landing Site Study Areas**
 - Landing Site
 - Beach Lane Study Area
 - Hither Hills Study Area Site A
 - Hither Hills Study Area Site B
 - SFEC Onshore Route Corridors**
 - SFEC Onshore Route Corridors
 - SFEC-Sea-to-Shore Transition Corridors
 - SFEC-Route Corridor 500-ft Buffer
 - NYSDEC Freshwater Wetlands**
 - NYSDEC Freshwater Wetlands
 - NYSDEC Tidal Wetlands**
 - High Marsh
 - Intertidal Marsh
 - Littoral Zone
 - Coastal Shoals, Bars and Mudflats
 - Administrative Boundary**
 - Municipal Boundary

*Note: NYSDEC Freshwater and Tidal Wetlands shown are within a 500-ft buffer of the route corridors.
 Sources: USGS Basemap, USGS Railroad NYS Railroad Lines GIS, NY GOV Municipal Boundary & Village NYS Civil Boundaries, 2013 NYS Regulatory Freshwater Wetlands for Suffolk County, published by NYSDEC, July 2013, Tidal Wetlands - NYC and Long Island - 1974 (NYSDEC), published 11/01/2005.

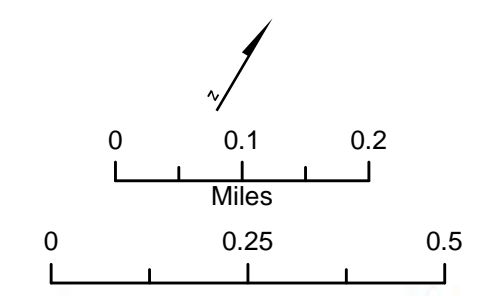
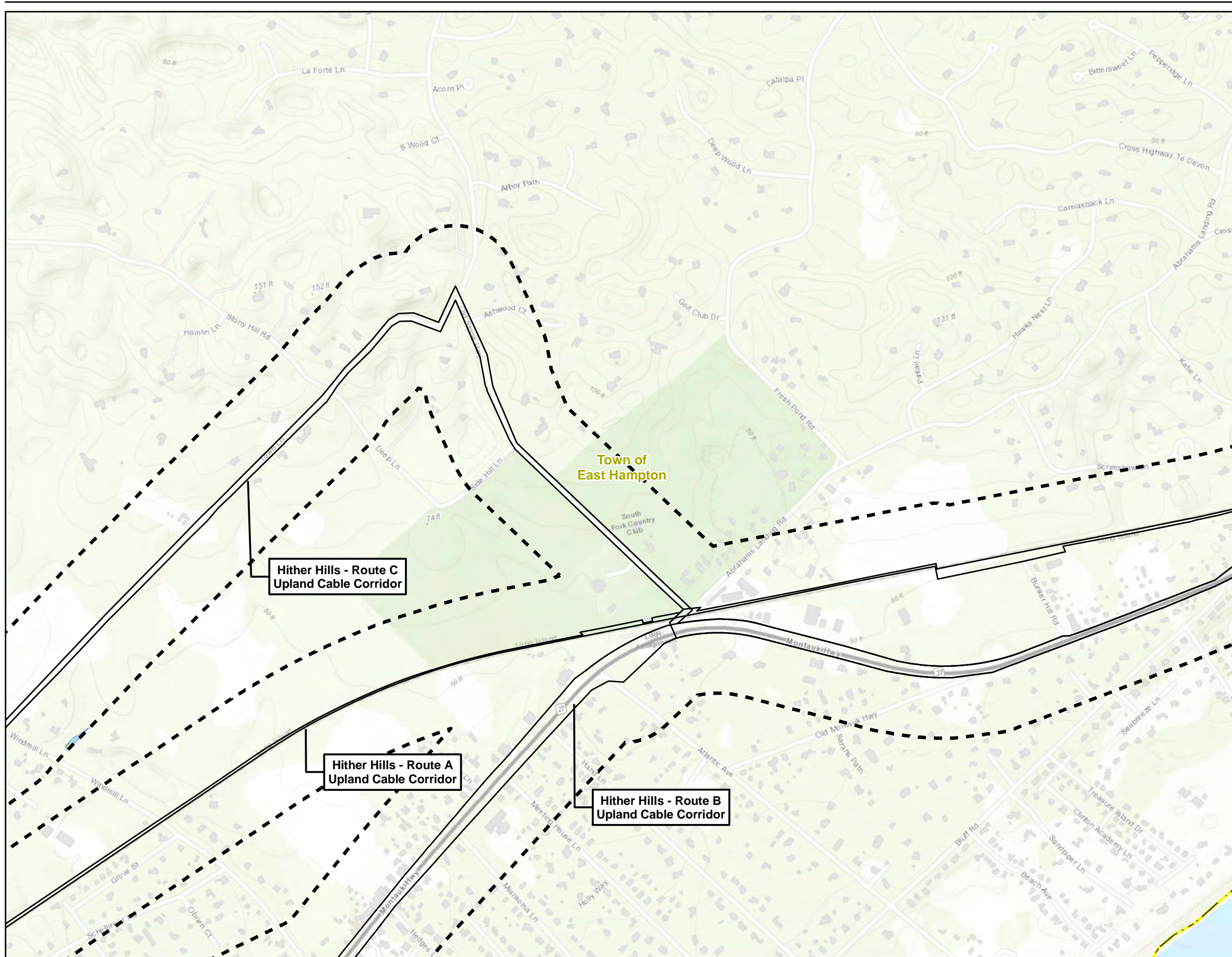

Figure 4 - NYSDEC Wetlands
 Deepwater Wind
 New York/Rhode Island, US





- Legend**
- South Fork Export Cable (SFEC) - Onshore Substation**
 - Cove Hollow Road Substation
 - Landing Site Study Areas**
 - Landing Site
 - Beach Lane Study Area
 - Hither Hills Study Area Site A
 - Hither Hills Study Area Site B
 - SFEC Onshore Route Corridors**
 - SFEC Onshore Route Corridors
 - SFEC-Sea-to-Shore Transition Corridors
 - SFEC-Route Corridor 500-ft Buffer
 - NYSDEC Freshwater Wetlands**
 - NYSDEC Freshwater Wetlands
 - NYSDEC Tidal Wetlands**
 - High Marsh
 - Intertidal Marsh
 - Littoral Zone
 - Coastal Shoals, Bars and Mudflats
 - Administrative Boundary**
 - Municipal Boundary

*Note: NYSDEC Freshwater and Tidal Wetlands shown are within a 500-ft buffer of the route corridors.
 Sources:
 Basemap USGS
 Railroad NYS Railroad Lines GIS, NY GOV
 Municipal Boundary & Village NYS Civil Boundaries
 2013 NYS Regulatory Freshwater Wetlands for Suffolk County, published by NYSDEC, July 2013.
 Tidal Wetlands - NYC and Long Island - 1974 (NYSDEC), published 11/01/2005.

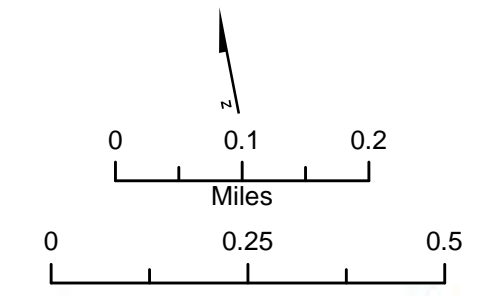
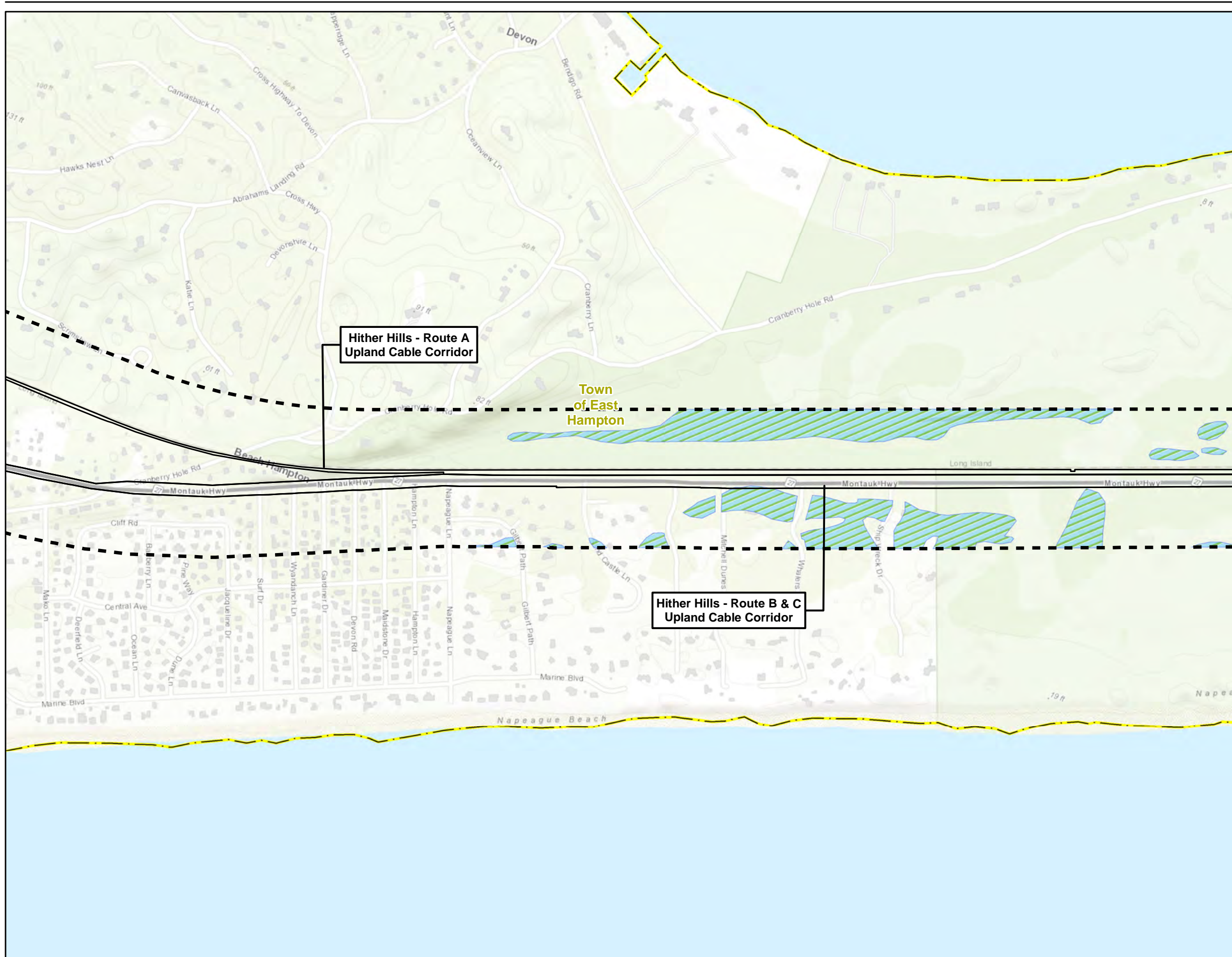

Figure 4 - NYSDEC Wetlands
 Deepwater Wind
 New York/Rhode Island, US





- Legend**
- South Fork Export Cable (SFEC) - Onshore Substation**
 - Cove Hollow Road Substation
 - Landing Site Study Areas**
 - Landing Site
 - Beach Lane Study Area
 - Hither Hills Study Area Site A
 - Hither Hills Study Area Site B
 - SFEC Onshore Route Corridors**
 - SFEC Onshore Route Corridors
 - SFEC-Sea-to-Shore Transition Corridors
 - SFEC-Route Corridor 500-ft Buffer
 - NYSDEC Freshwater Wetlands**
 - NYSDEC Freshwater Wetlands
 - NYSDEC Tidal Wetlands**
 - High Marsh
 - Intertidal Marsh
 - Littoral Zone
 - Coastal Shoals, Bars and Mudflats
 - Administrative Boundary**
 - Municipal Boundary

*Note: NYSDEC Freshwater and Tidal Wetlands shown are within a 500-ft buffer of the route corridors.
 Sources:
 Basemap USGS
 Railroad NYS Railroad Lines GIS.NY.GOV
 Municipal Boundary & Village NYS Civil Boundaries
 2013 NYS Regulatory Freshwater Wetlands for Suffolk County, published by NYSDEC, July 2013.
 Tidal Wetlands - NYC and Long Island - 1974 (NYSDEC), published 11/01/2005.

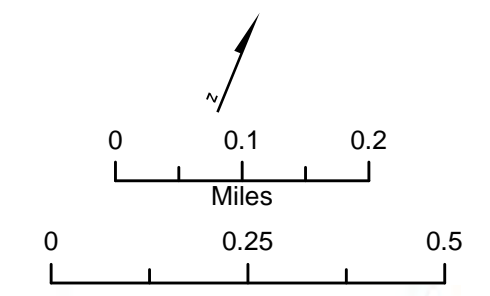
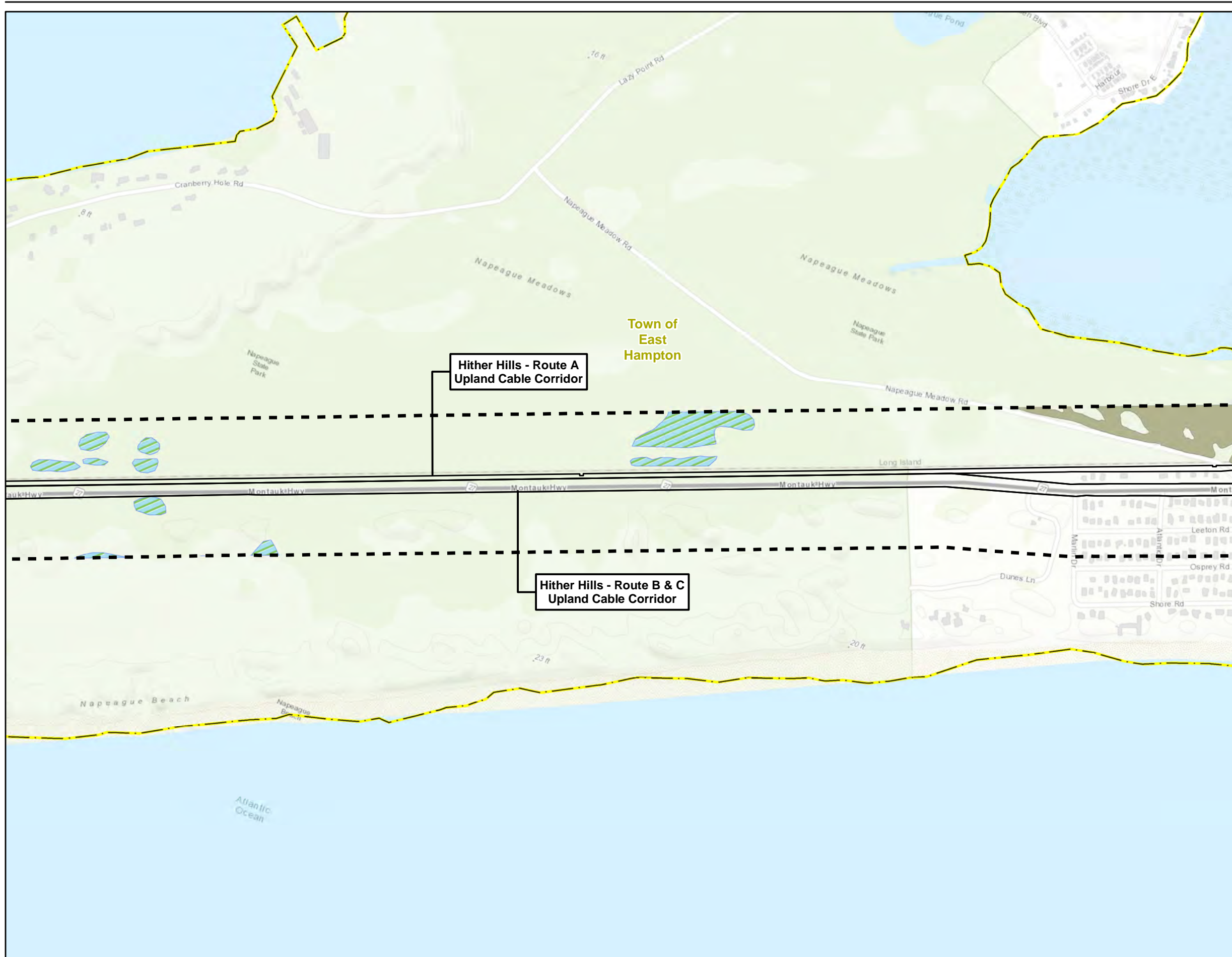

Figure 4 - NYSDEC Wetlands
 Deepwater Wind
 New York/Rhode Island, US





- Legend**
- South Fork Export Cable (SFEC) - Onshore Substation**
 - Cove Hollow Road Substation
 - Landing Site Study Areas**
 - Landing Site
 - Beach Lane Study Area
 - Hither Hills Study Area Site A
 - Hither Hills Study Area Site B
 - SFEC Onshore Route Corridors**
 - SFEC Onshore Route Corridors
 - SFEC-Sea-to-Shore Transition Corridors
 - SFEC-Route Corridor 500-ft Buffer
 - NYSDEC Freshwater Wetlands**
 - NYSDEC Freshwater Wetlands
 - NYSDEC Tidal Wetlands**
 - High Marsh
 - Intertidal Marsh
 - Littoral Zone
 - Coastal Shoals, Bars and Mudflats
 - Administrative Boundary**
 - Municipal Boundary

*Note: NYSDEC Freshwater and Tidal Wetlands shown are within a 500-ft buffer of the route corridors.
 Sources: USGS Basemap, NYS Railroad Lines GIS, NYS GOV Railroad, NYS Municipal Boundary & Village NYS Civil Boundaries, 2013 NYS Regulatory Freshwater Wetlands for Suffolk County, published by NYSDEC, July 2013. Tidal Wetlands - NYC and Long Island - 1974 (NYSDEC), published 11/01/2005.

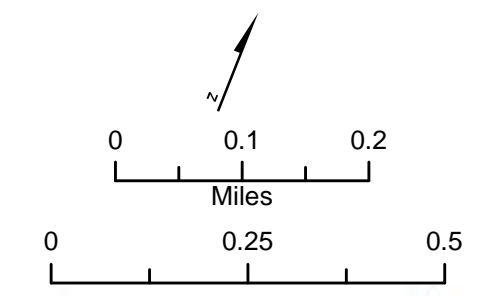
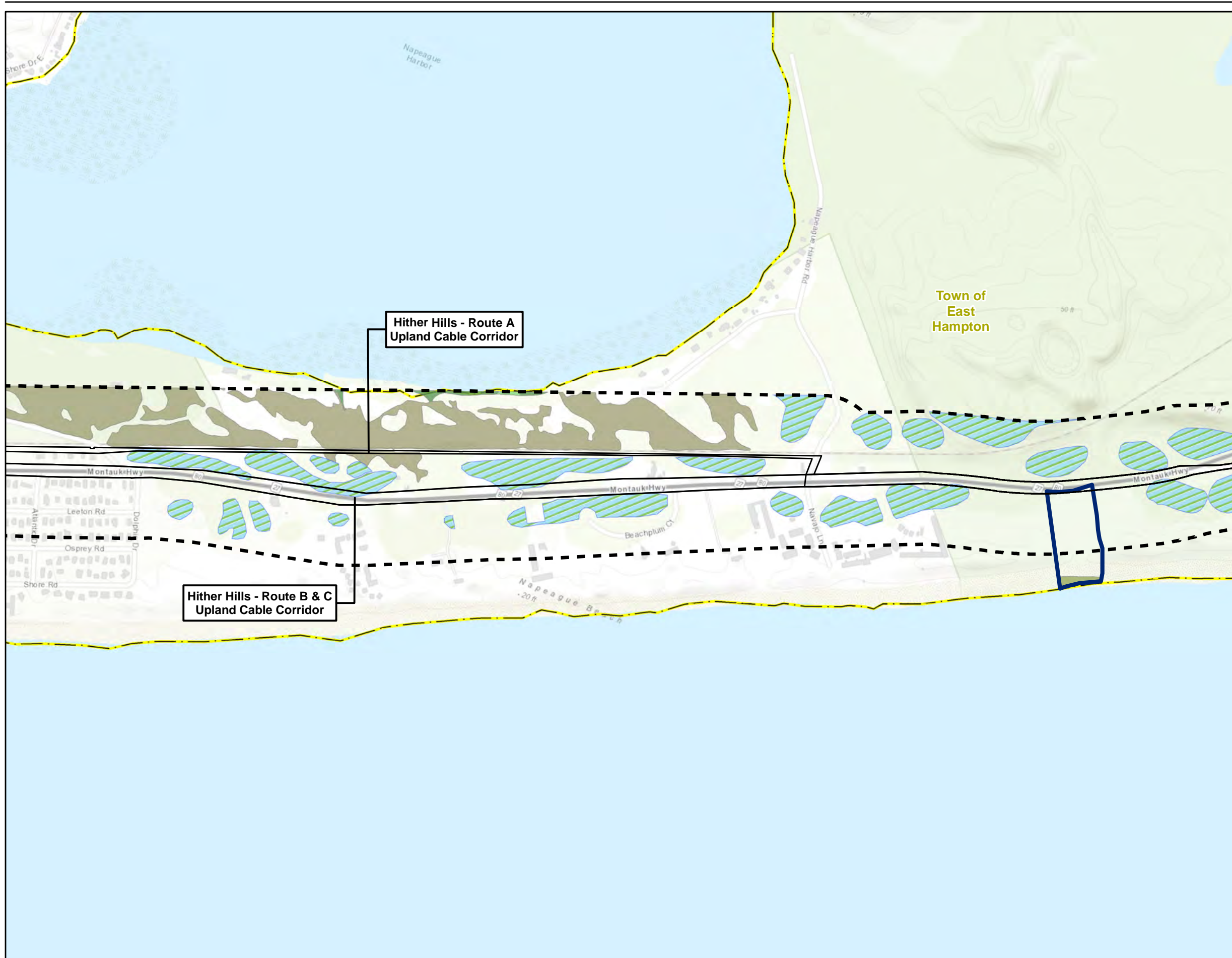

Figure 4 - NYSDEC Wetlands
 Deepwater Wind
 New York/Rhode Island, US





- Legend**
- South Fork Export Cable (SFEC) - Onshore Substation**
 - Cove Hollow Road Substation
 - Landing Site Study Areas**
 - Landing Site
 - Beach Lane Study Area
 - Hither Hills Study Area Site A
 - Hither Hills Study Area Site B
 - SFEC Onshore Route Corridors**
 - SFEC Onshore Route Corridors
 - SFEC-Sea-to-Shore Transition Corridors
 - SFEC-Route Corridor 500-ft Buffer
 - NYSDEC Freshwater Wetlands**
 - NYSDEC Freshwater Wetlands
 - NYSDEC Tidal Wetlands**
 - High Marsh
 - Intertidal Marsh
 - Littoral Zone
 - Coastal Shoals, Bars and Mudflats
 - Administrative Boundary**
 - Municipal Boundary

*Note: NYSDEC Freshwater and Tidal Wetlands shown are within a 500-ft buffer of the route corridors.
 Sources:
 Basemap USGS
 Railroad NYS Railroad Lines GIS, NY.GOV
 Municipal Boundary & Village NYS Civil Boundaries
 2013 NYS Regulatory Freshwater Wetlands for Suffolk County, published by NYSDEC, July 2013.
 Tidal Wetlands - NYC and Long Island - 1974 (NYSDEC), published 11/01/2005.

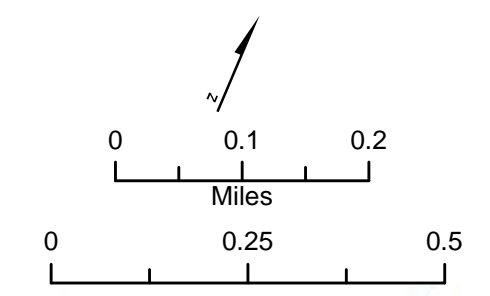
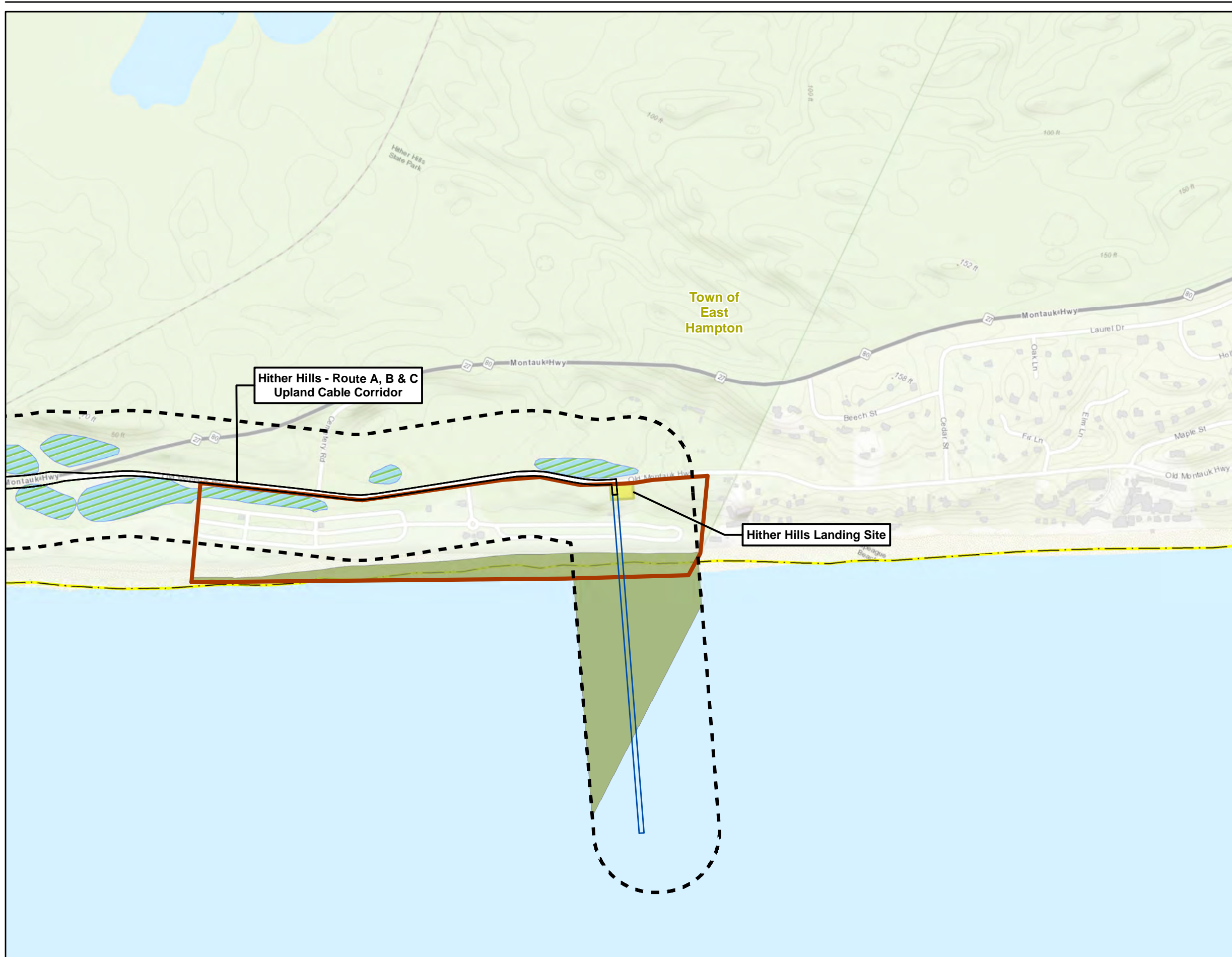

Figure 4 - NYSDEC Wetlands
 Deepwater Wind
 New York/Rhode Island, US





- Legend**
- South Fork Export Cable (SFEC) - Onshore Substation**
 - Cove Hollow Road Substation
 - Landing Site Study Areas**
 - Landing Site
 - Beach Lane Study Area
 - Hither Hills Study Area Site A
 - Hither Hills Study Area Site B
 - SFEC Onshore Route Corridors**
 - SFEC Onshore Route Corridors
 - SFEC-Sea-to-Shore Transition Corridors
 - SFEC-Route Corridor 500-ft Buffer
 - NYSDEC Freshwater Wetlands**
 - NYSDEC Freshwater Wetlands
 - NYSDEC Tidal Wetlands**
 - High Marsh
 - Intertidal Marsh
 - Littoral Zone
 - Coastal Shoals, Bars and Mudflats
 - Administrative Boundary**
 - Municipal Boundary

*Note: NYSDEC Freshwater and Tidal Wetlands shown are within a 500-ft buffer of the route corridors.
 Sources:
 Basemap USGS
 Railroad NYS Railroad Lines GIS, NY.GOV
 Municipal Boundary & Village NYS Civil Boundaries
 2013 NYS Regulatory Freshwater Wetlands for Suffolk County, published by NYSDEC, July 2013.
 Tidal Wetlands - NYC and Long Island - 1974 (NYSDEC), published 11/01/2005.

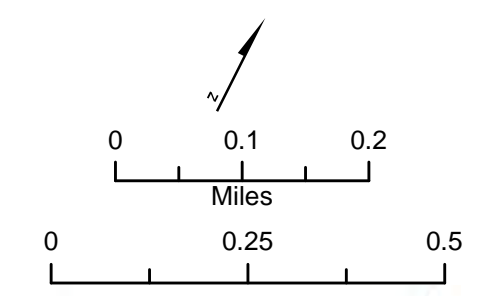
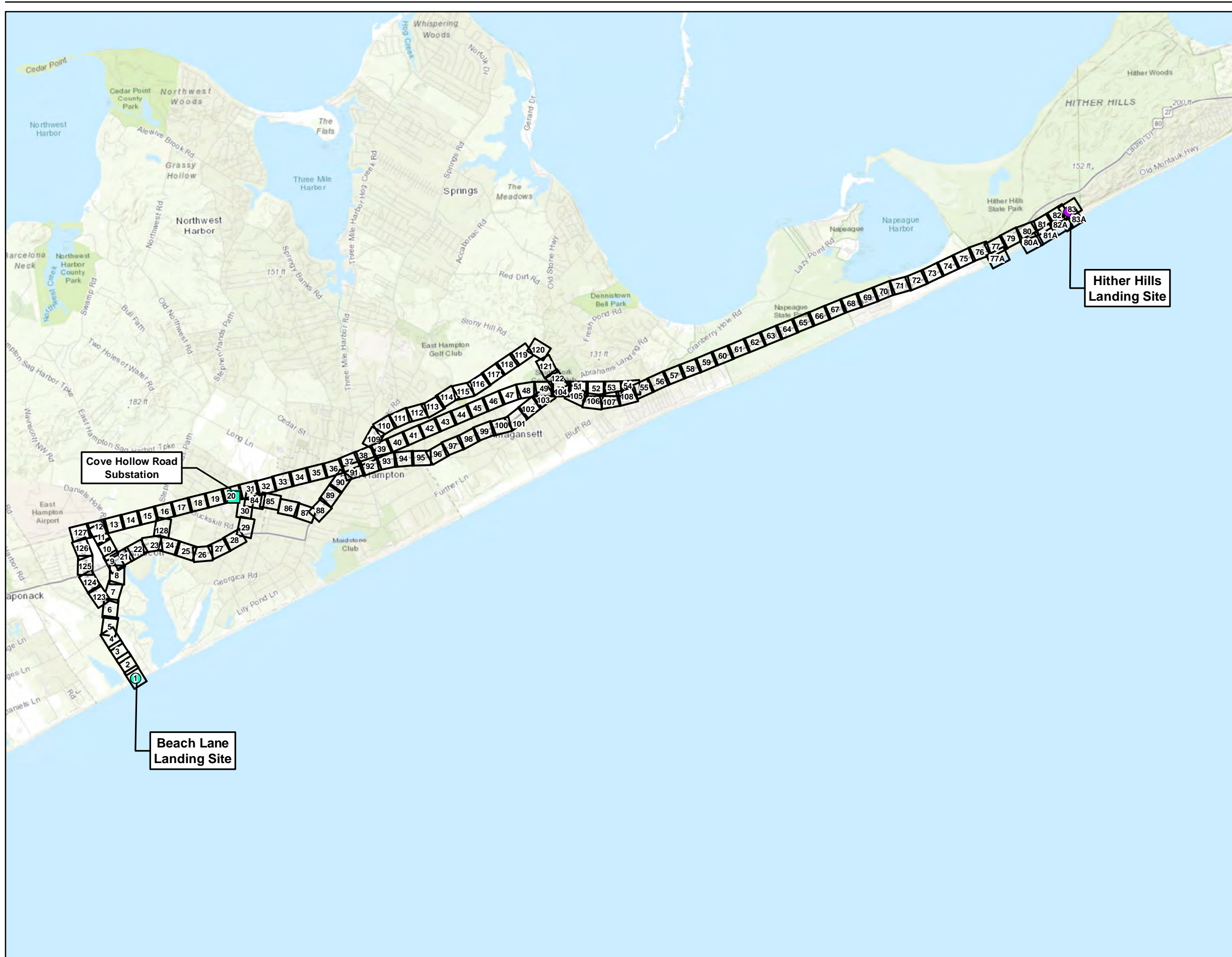

Figure 4 - NYSDEC Wetlands
 Deepwater Wind
 New York/Rhode Island, US



Appendix B



- Legend**
- South Fork Export Cable (SFEC) - Onshore Substation**
 - Substation
 - Landing Site Study Areas**
 - Beach Lane Study Area
 - Hither Hills Study Area
 - Map Index

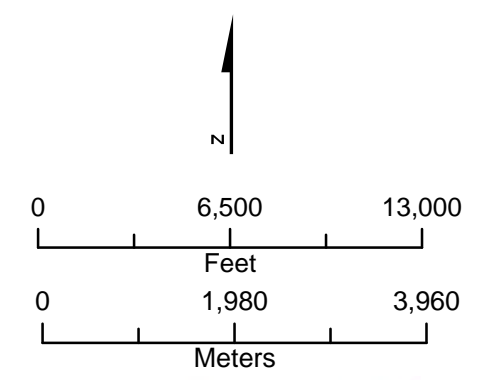

Wetland and Habitat Resources Cover
 Deepwater Wind
 New York/Rhode Island, US



Beach Lane - Route A, B, C & D

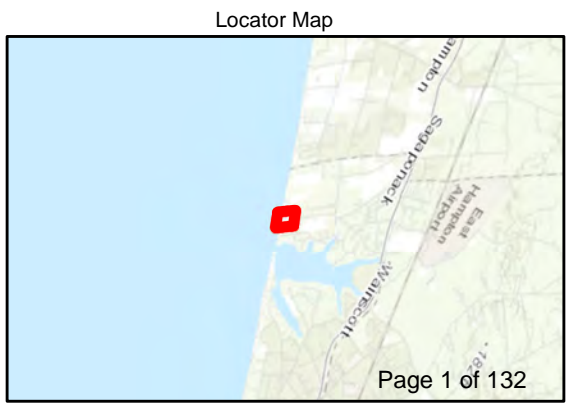
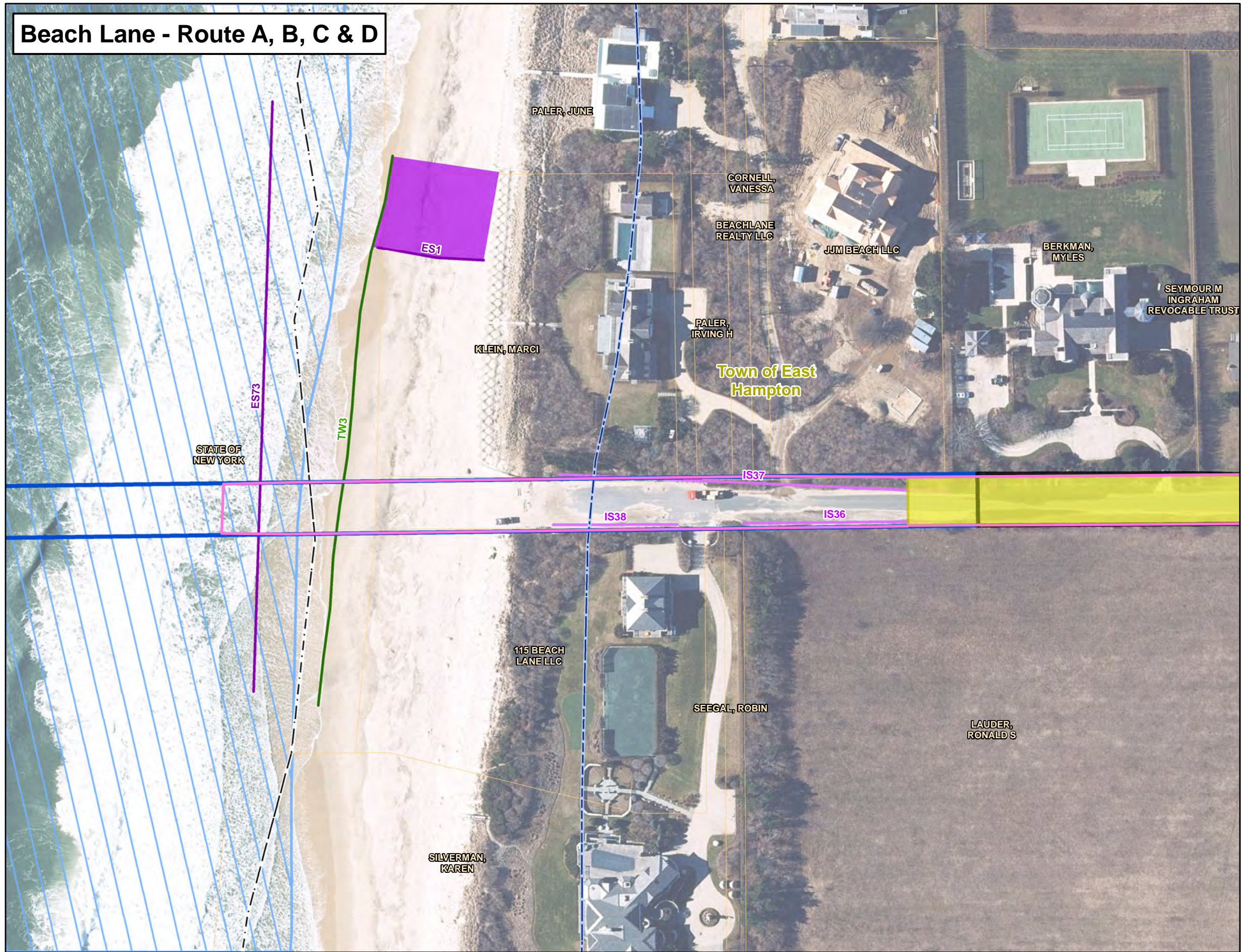

- Legend**
- South Fork Export Cable (SFEC) - Onshore Substation**
 - Cove Hollow Road Substation
 - SFEC - Route Corridors**
 - SFEC-Onshore Route Corridor
 - SFEC-Sea-to-Shore Transition Corridor
 - Landing Site
 - Beach Lane Study Area
 - Hither Hills Landing Site Study Area A
 - Hither Hills Landing Site Study Area B
 - Delineated Wetland and Habitat Resources**
 - Rare/Protected Species*
 - Invasive Species*
 - Rare/Protected Species
 - Invasive Species
 - Delineated Freshwater Wetland Edge
 - Delineated Tidal Wetland Edge
 - Ditch/Ephemeral Stream
 - Delineated Rare/Protected Species Area
 - Delineated Wetland Resource Area
 - 100-ft Delineated Freshwater Wetlands Buffer
 - 300-ft Delineated Tidal Wetlands Buffer
 - Stream
 - New York State Department of Environmental Conservation (NYSDEC) Wetlands**
 - NYSDEC Freshwater Wetlands
 - NYSDEC Tidal Wetlands
 - High Marsh
 - Littoral Zone
 - Coastal Shoals, Bars and Mudflats
 - 100-ft NYSDEC Freshwater Wetlands Adjacent Area
 - 300-ft NYSDEC Tidal Wetlands Adjacent Area
 - Administrative Boundary**
 - Municipal Boundary
 - Tax Parcel
 - Long Island Railroad
- *Wetland and habitat flagging has an accuracy within one meter.
Sources: Railroad NYS Railroad Lines GIS.NY.GOV
Municipal Boundary & Village NYS Civil Boundaries (includes NYS County Boundaries - Shoreline Version)
Wetland & Habitat Resources - VHB

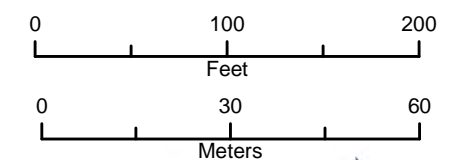

Wetland and Habitat Resources
Deepwater Wind
New York/Rhode Island, US

Beach Lane - Route A, B, C & D

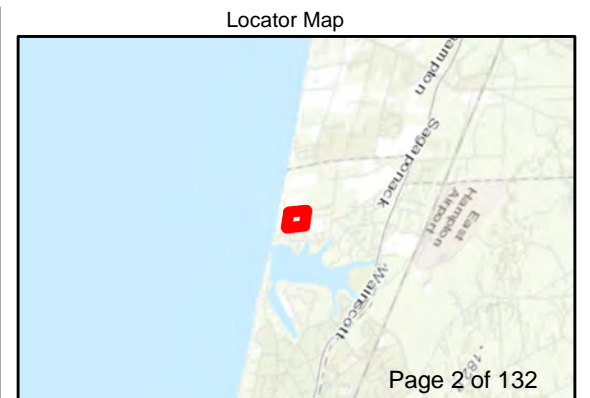
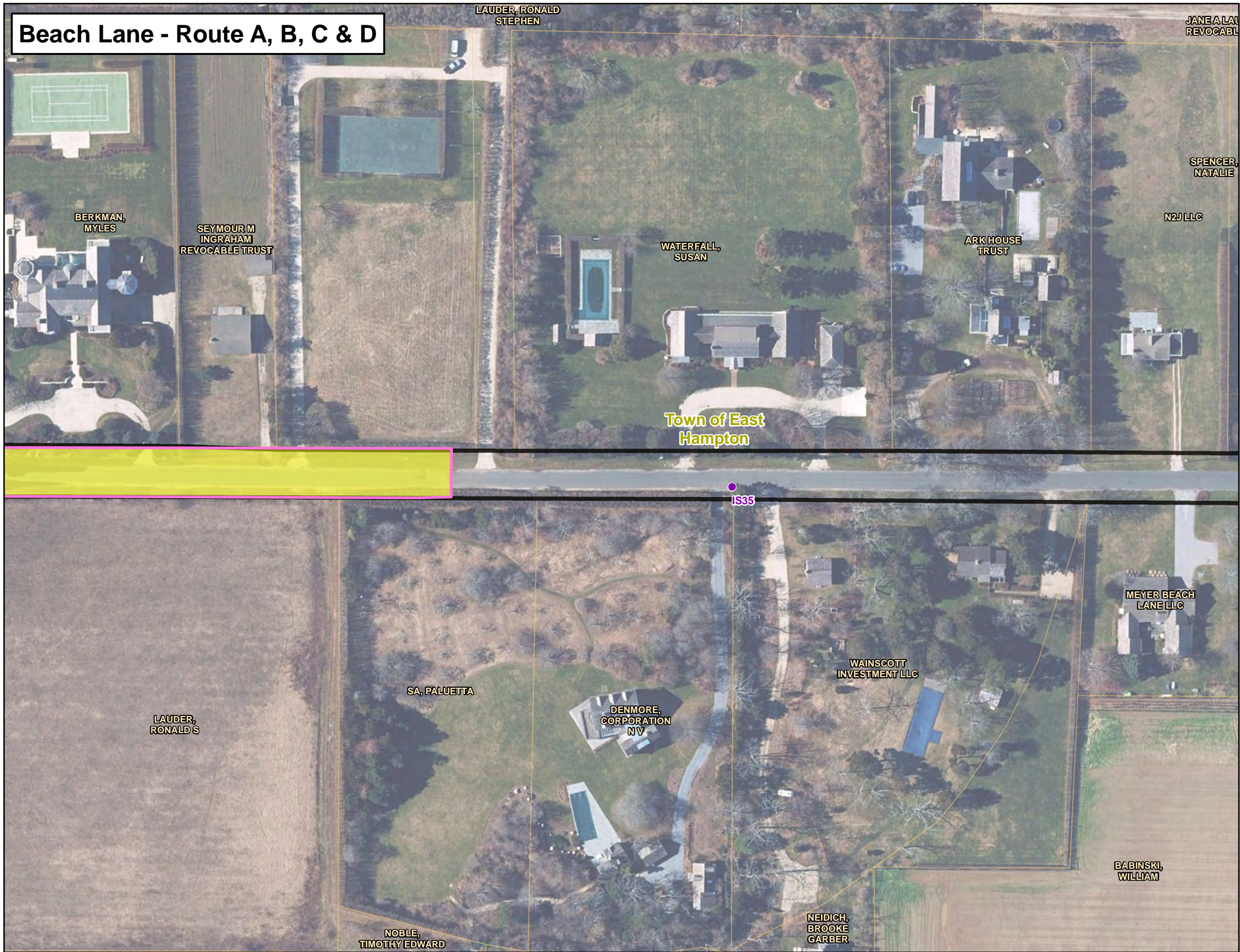

Legend

South Fork Export Cable (SFEC) - Onshore Substation

- Cove Hollow Road Substation

SFEC - Route Corridors

- SFEC-Onshore Route Corridor
- SFEC-Sea-to-Shore Transition Corridor
- Landing Site
- Beach Lane Study Area
- Hither Hills Landing Site Study Area A
- Hither Hills Landing Site Study Area B

Delineated Wetland and Habitat Resources

- Rare/Protected Species*
- Invasive Species*
- Rare/Protected Species
- Invasive Species
- Delineated Freshwater Wetland Edge
- Delineated Tidal Wetland Edge
- Ditch/Ephemeral Stream
- Delineated Rare/Protected Species Area
- Delineated Wetland Resource Area
- 100-ft Delineated Freshwater Wetlands Buffer
- 300-ft Delineated Tidal Wetlands Buffer
- Stream

New York State Department of Environmental Conservation (NYSDEC) Wetlands

- NYSDEC Freshwater Wetlands
- NYSDEC Tidal Wetlands
- High Marsh
- Littoral Zone
- Coastal Shoals, Bars and Mudflats
- 100-ft NYSDEC Freshwater Wetlands Adjacent Area
- 300-ft NYSDEC Tidal Wetlands Adjacent Area

Administrative Boundary

- Municipal Boundary
- Tax Parcel
- Long Island Railroad

*Wetland and habitat flagging has an accuracy within one meter.
Sources: Railroad NYS Railroad Lines GIS.NY.GOV
Municipal Boundary & Village NYS Civil Boundaries (includes NYS County Boundaries - Shoreline Version)
Wetland & Habitat Resources - VHB

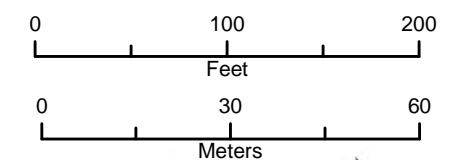

Beach Lane - Route A, B, C & D

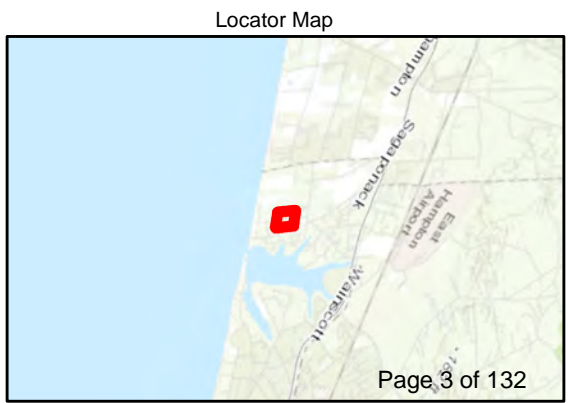
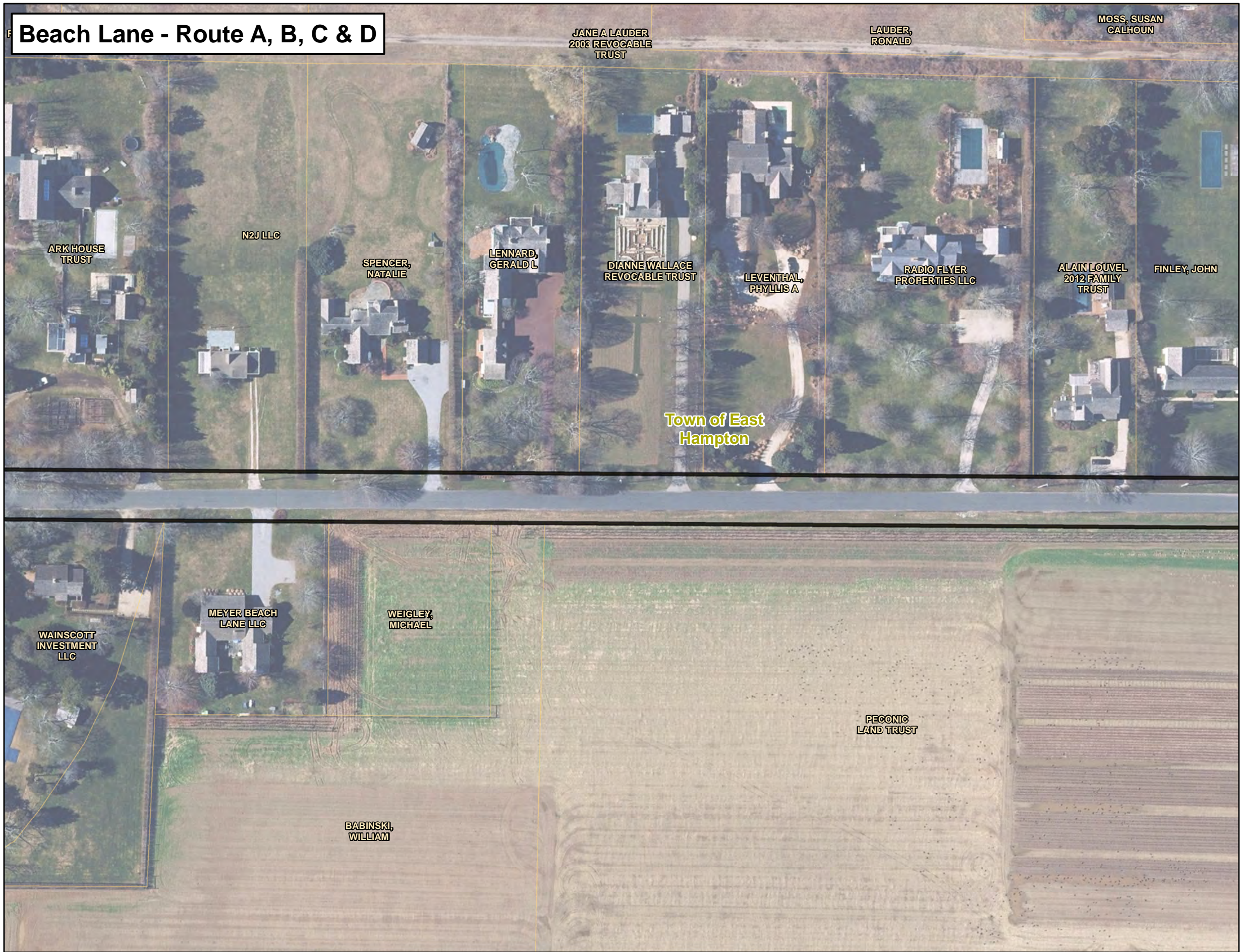

Legend

South Fork Export Cable (SFEC) - Onshore Substation

- Cove Hollow Road Substation

SFEC - Route Corridors

- SFEC-Onshore Route Corridor
- SFEC-Sea-to-Shore Transition Corridor
- Landing Site
- Beach Lane Study Area
- Hither Hills Landing Site Study Area A
- Hither Hills Landing Site Study Area B

Delineated Wetland and Habitat Resources

- Rare/Protected Species*
- Invasive Species*
- Rare/Protected Species
- Invasive Species
- Delineated Freshwater Wetland Edge
- Delineated Tidal Wetland Edge
- Ditch/Ephemeral Stream
- Delineated Rare/Protected Species Area
- Delineated Wetland Resource Area
- 100-ft Delineated Freshwater Wetlands Buffer
- 300-ft Delineated Tidal Wetlands Buffer
- Stream

New York State Department of Environmental Conservation (NYSDEC) Wetlands

- NYSDEC Freshwater Wetlands
- NYSDEC Tidal Wetlands
- High Marsh
- Littoral Zone
- Coastal Shoals, Bars and Mudflats
- 100-ft NYSDEC Freshwater Wetlands Adjacent Area
- 300-ft NYSDEC Tidal Wetlands Adjacent Area

Administrative Boundary

- Municipal Boundary
- Tax Parcel
- Long Island Railroad

*Wetland and habitat flagging has an accuracy within one meter.
Sources: Railroad NYS Railroad Lines GIS.NY.GOV
Municipal Boundary & Village NYS Civil Boundaries (includes NYS County Boundaries - Shoreline Version)
Wetland & Habitat Resources - VHB

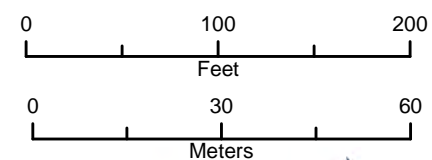

Wetland and Habitat Resources
 Deepwater Wind
 New York/Rhode Island, US

Beach Lane - Route A, B, C & D

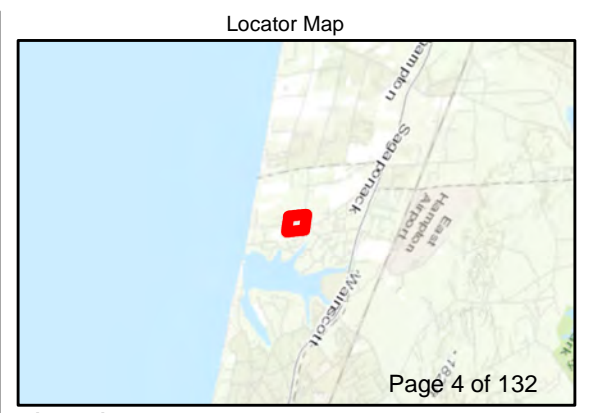
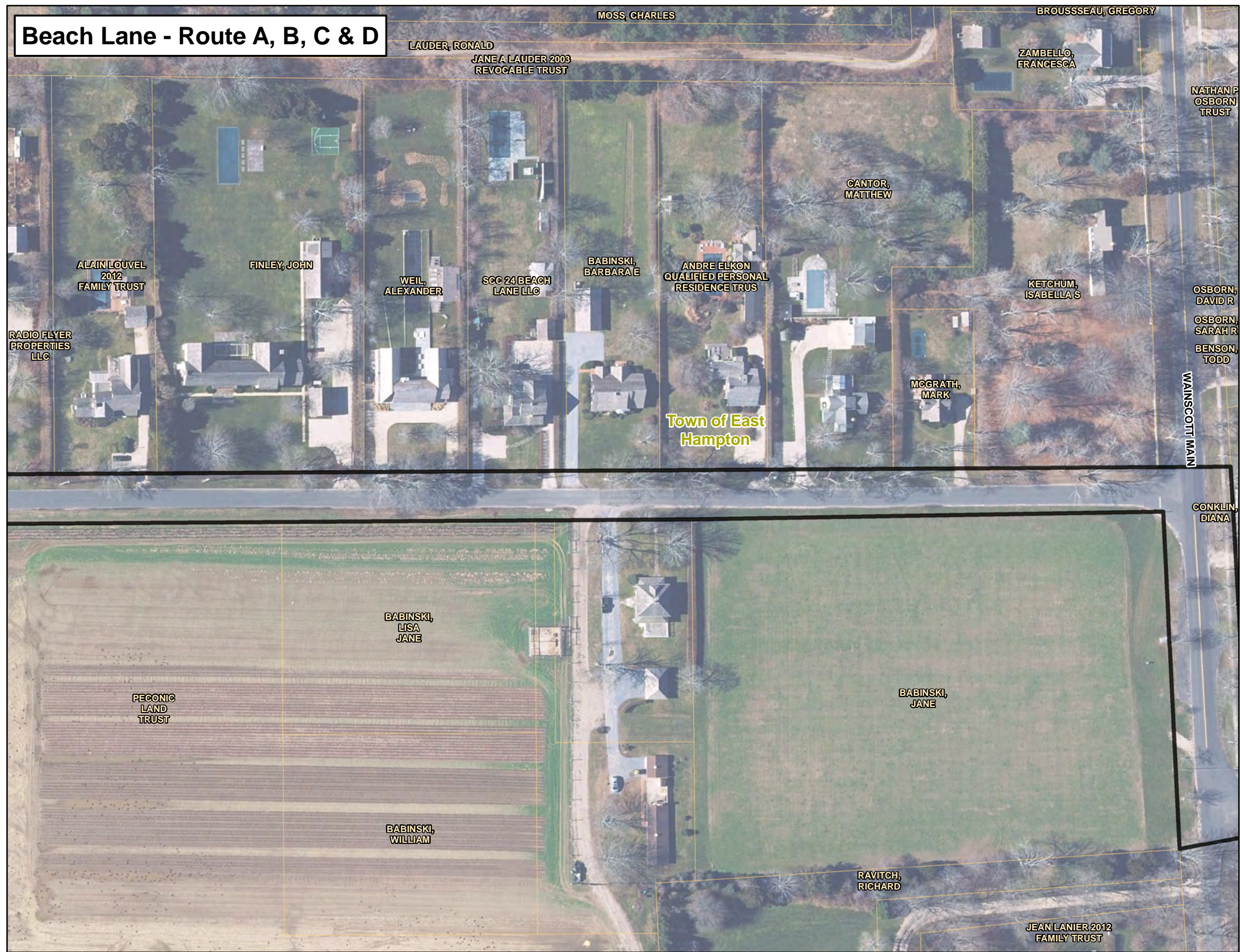

Legend

South Fork Export Cable (SFEC) - Onshore Substation

- Cove Hollow Road Substation

SFEC - Route Corridors

- SFEC-Onshore Route Corridor
- SFEC-Sea-to-Shore Transition Corridor
- Landing Site
- Beach Lane Study Area
- Hither Hills Landing Site Study Area A
- Hither Hills Landing Site Study Area B

Delineated Wetland and Habitat Resources

- Rare/Protected Species*
- Invasive Species*
- Rare/Protected Species
- Invasive Species
- Delineated Freshwater Wetland Edge
- Delineated Tidal Wetland Edge
- Ditch/Ephemeral Stream
- Delineated Rare/Protected Species Area
- Delineated Wetland Resource Area
- 100-ft Delineated Freshwater Wetlands Buffer
- 300-ft Delineated Tidal Wetlands Buffer
- Stream

New York State Department of Environmental Conservation (NYSDEC) Wetlands

- NYSDEC Freshwater Wetlands
- NYSDEC Tidal Wetlands
- High Marsh
- Littoral Zone
- Coastal Shoals, Bars and Mudflats
- 100-ft NYSDEC Freshwater Wetlands Adjacent Area
- 300-ft NYSDEC Tidal Wetlands Adjacent Area

Administrative Boundary

- Municipal Boundary
- Tax Parcel
- Long Island Railroad

*Wetland and habitat flagging has an accuracy within one meter.
Sources: Railroad NYS Railroad Lines GIS.NY.GOV
Municipal Boundary & Village NYS Civil Boundaries (includes NYS County Boundaries - Shoreline Version)
Wetland & Habitat Resources - VHB

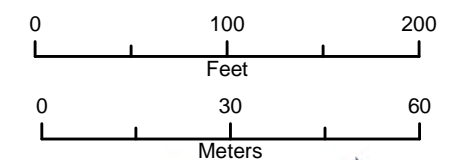

Wetland and Habitat Resources
Deepwater Wind
New York/Rhode Island, US

Beach Lane - Route A, B, C & D

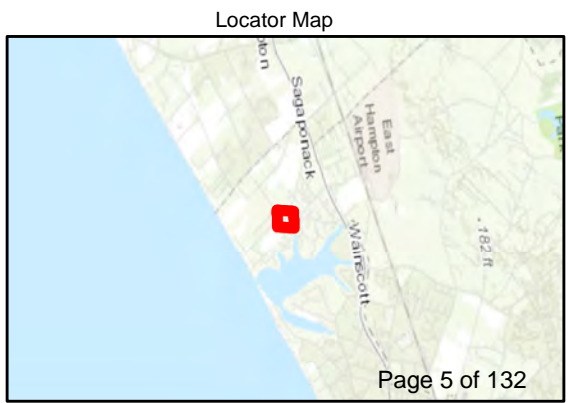
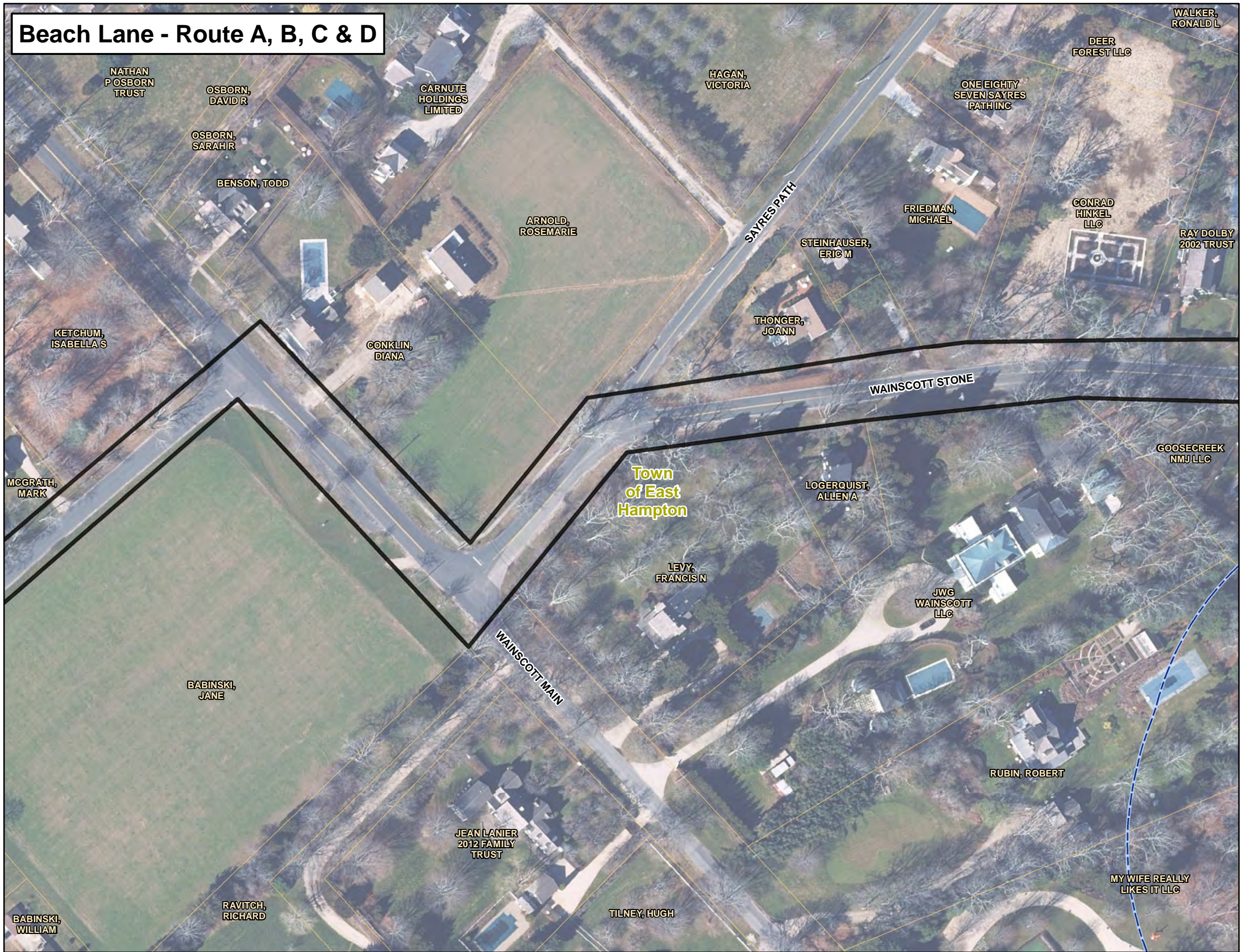

Legend

South Fork Export Cable (SFEC) - Onshore Substation

- Cove Hollow Road Substation

SFEC - Route Corridors

- SFEC-Onshore Route Corridor
- SFEC-Sea-to-Shore Transition Corridor
- Landing Site
- Beach Lane Study Area
- Hither Hills Landing Site Study Area A
- Hither Hills Landing Site Study Area B

Delineated Wetland and Habitat Resources

- Rare/Protected Species*
- Invasive Species*
- Rare/Protected Species
- Invasive Species
- Delineated Freshwater Wetland Edge
- Delineated Tidal Wetland Edge
- Ditch/Ephemeral Stream
- Delineated Rare/Protected Species Area
- Delineated Wetland Resource Area
- 100-ft Delineated Freshwater Wetlands Buffer
- 300-ft Delineated Tidal Wetlands Buffer
- Stream

New York State Department of Environmental Conservation (NYSDEC) Wetlands

- NYSDEC Freshwater Wetlands
- NYSDEC Tidal Wetlands
- High Marsh
- Littoral Zone
- Coastal Shoals, Bars and Mudflats
- 100-ft NYSDEC Freshwater Wetlands Adjacent Area
- 300-ft NYSDEC Tidal Wetlands Adjacent Area

Administrative Boundary

- Municipal Boundary
- Tax Parcel
- Long Island Railroad

*Wetland and habitat flagging has an accuracy within one meter.
Sources: Railroad NYS Railroad Lines GIS.NY.GOV
Municipal Boundary & Village NYS Civil Boundaries (includes NYS County Boundaries - Shoreline Version
Wetland & Habitat Resources - VHB

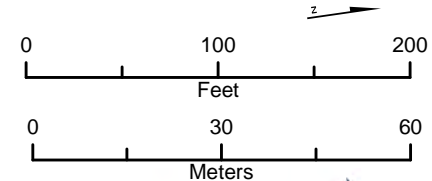

Wetland and Habitat Resources
 Deepwater Wind
 New York/Rhode Island, US

Beach Lane - Route A, B, C & D

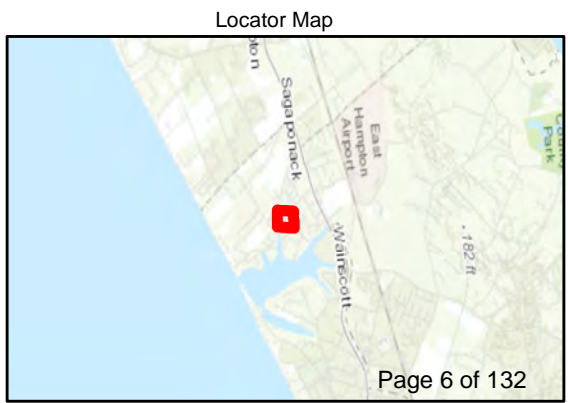
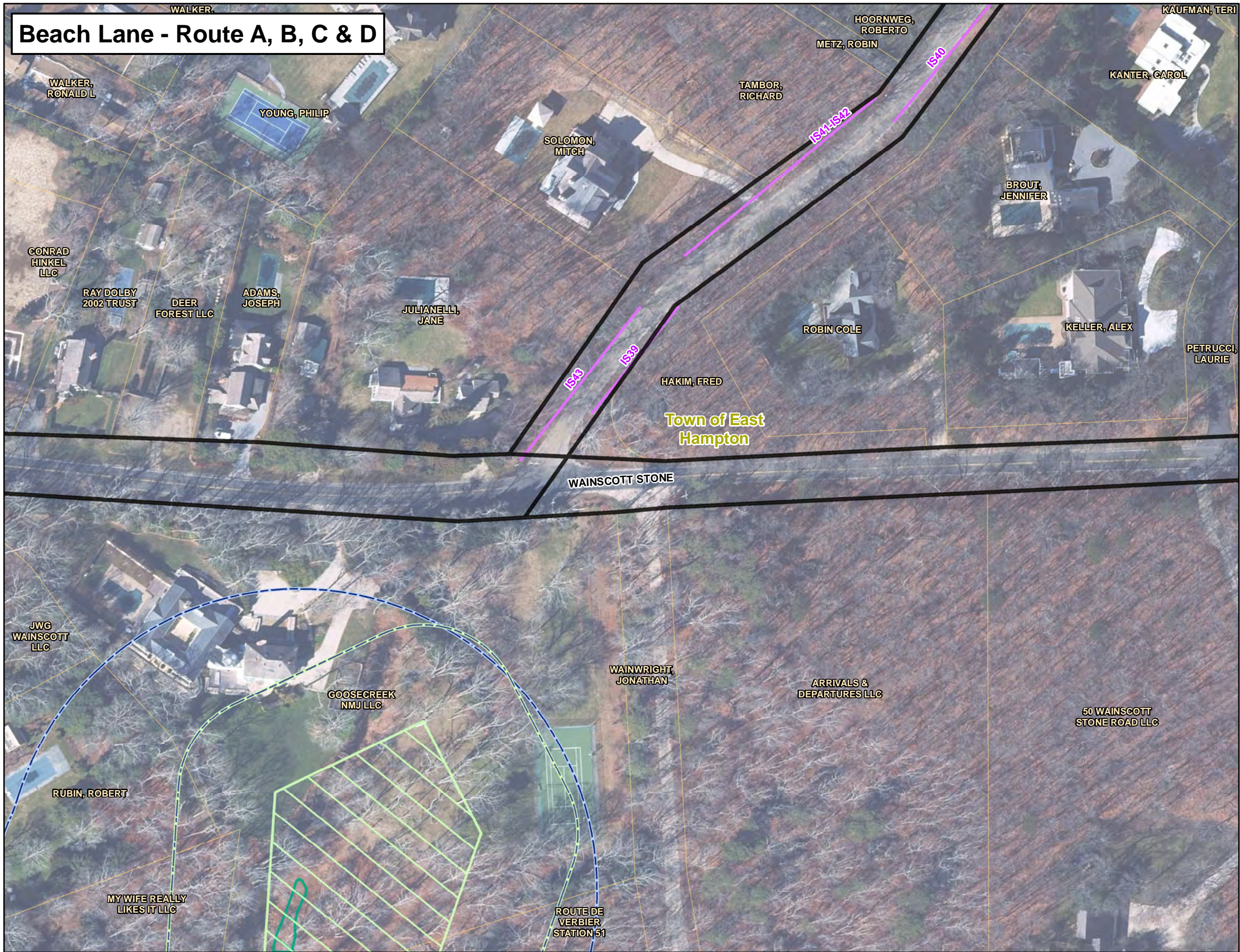

Legend

South Fork Export Cable (SFEC) - Onshore Substation

- Cove Hollow Road Substation

SFEC - Route Corridors

- SFEC-Onshore Route Corridor
- SFEC-Sea-to-Shore Transition Corridor
- Landing Site
- Beach Lane Study Area
- Hither Hills Landing Site Study Area A
- Hither Hills Landing Site Study Area B

Delineated Wetland and Habitat Resources

- Rare/Protected Species*
- Invasive Species*
- Rare/Protected Species
- Invasive Species
- Delineated Freshwater Wetland Edge
- Delineated Tidal Wetland Edge
- Ditch/Ephemeral Stream
- Delineated Rare/Protected Species Area
- Delineated Wetland Resource Area
- 100-ft Delineated Freshwater Wetlands Buffer
- 300-ft Delineated Tidal Wetlands Buffer
- Stream

New York State Department of Environmental Conservation (NYSDEC) Wetlands

- NYSDEC Freshwater Wetlands

NYSDEC Tidal Wetlands

- High Marsh
- Littoral Zone
- Coastal Shoals, Bars and Mudflats
- 100-ft NYSDEC Freshwater Wetlands Adjacent Area
- 300-ft NYSDEC Tidal Wetlands Adjacent Area

Administrative Boundary

- Municipal Boundary
- Tax Parcel
- Long Island Railroad

*Wetland and habitat flagging has an accuracy within one meter.
Sources: Railroad NYS Railroad Lines GIS.NY.GOV
Municipal Boundary & Village NYS Civil Boundaries (includes NYS County Boundaries - Shoreline Version
Wetland & Habitat Resources - VHB

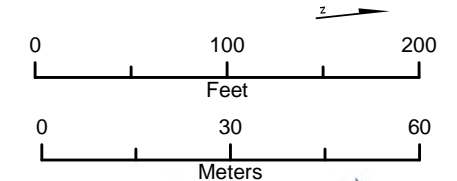

SOUTH FORK WIND FARM

Wetland and Habitat Resources
Deepwater Wind
New York/Rhode Island, US

Beach Lane - Route B, C & D

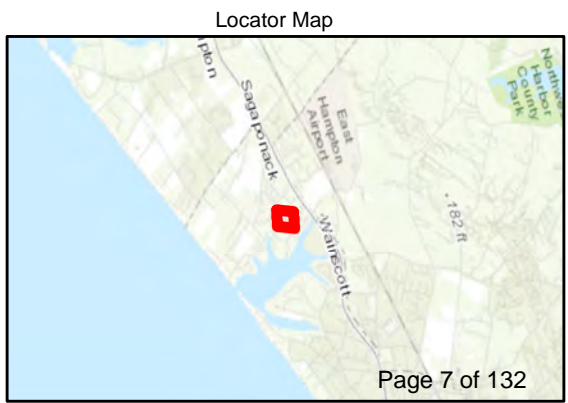
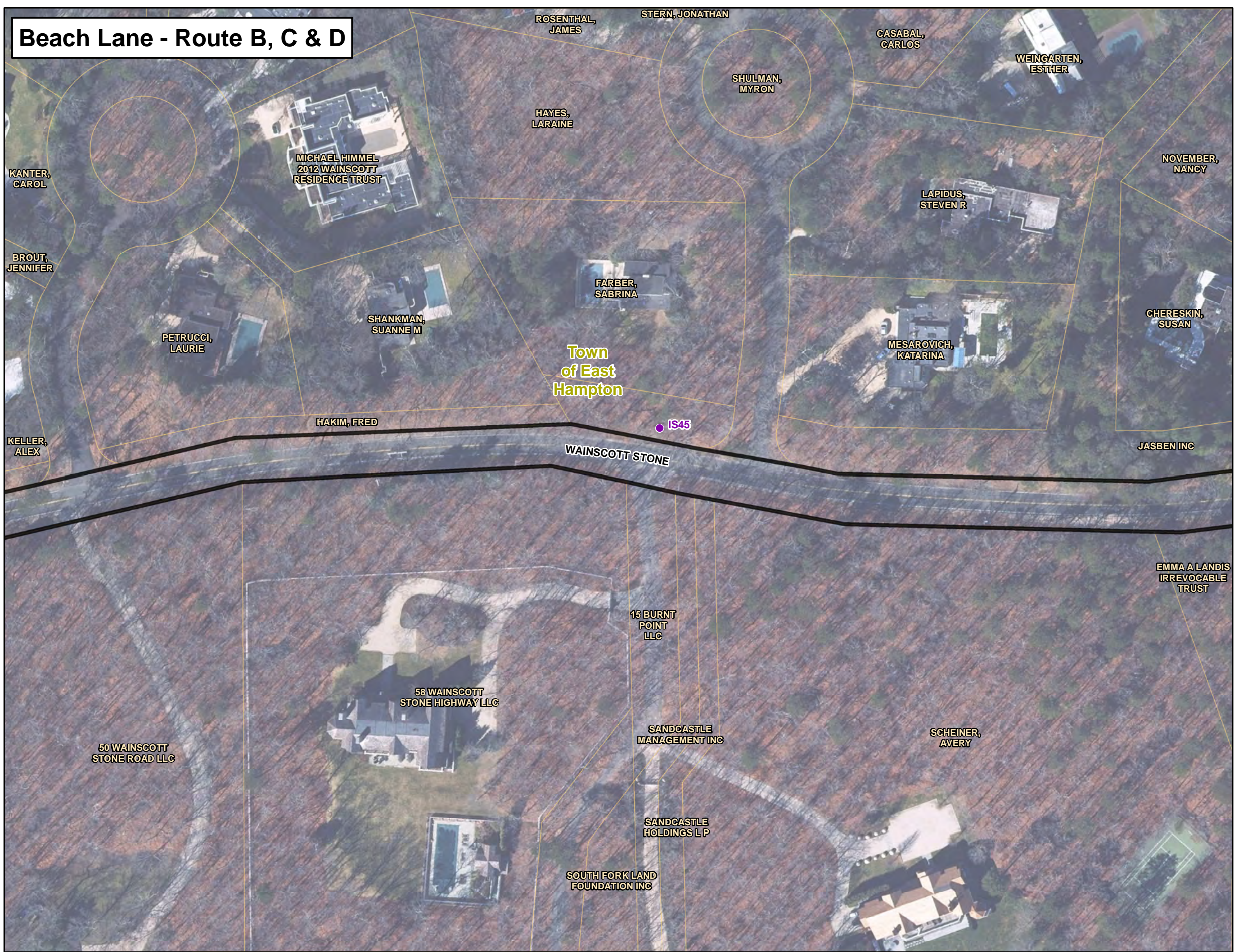

- Legend**
- South Fork Export Cable (SFEC) - Onshore Substation**
 - Cove Hollow Road Substation
 - SFEC - Route Corridors**
 - SFEC-Onshore Route Corridor
 - SFEC-Sea-to-Shore Transition Corridor
 - Landing Site
 - Beach Lane Study Area
 - Hither Hills Landing Site Study Area A
 - Hither Hills Landing Site Study Area B
 - Delineated Wetland and Habitat Resources**
 - Rare/Protected Species*
 - Invasive Species*
 - Rare/Protected Species
 - Invasive Species
 - Delineated Freshwater Wetland Edge
 - Delineated Tidal Wetland Edge
 - Ditch/Ephemeral Stream
 - Delineated Rare/Protected Species Area
 - Delineated Wetland Resource Area
 - 100-ft Delineated Freshwater Wetlands Buffer
 - 300-ft Delineated Tidal Wetlands Buffer
 - Stream
 - New York State Department of Environmental Conservation (NYSDEC) Wetlands**
 - NYSDEC Freshwater Wetlands
 - NYSDEC Tidal Wetlands
 - High Marsh
 - Littoral Zone
 - Coastal Shoals, Bars and Mudflats
 - 100-ft NYSDEC Freshwater Wetlands Adjacent Area
 - 300-ft NYSDEC Tidal Wetlands Adjacent Area
 - Administrative Boundary**
 - Municipal Boundary
 - Tax Parcel
 - Long Island Railroad
- *Wetland and habitat flagging has an accuracy within one meter.
Sources: Railroad NYS Railroad Lines GIS.NY.GOV
Municipal Boundary & Village NYS Civil Boundaries (includes NYS County Boundaries - Shoreline Version)
Wetland & Habitat Resources - VHB

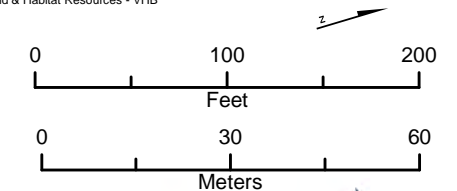

Wetland and Habitat Resources
Deepwater Wind
New York/Rhode Island, US



Beach Lane - Route B, C & D

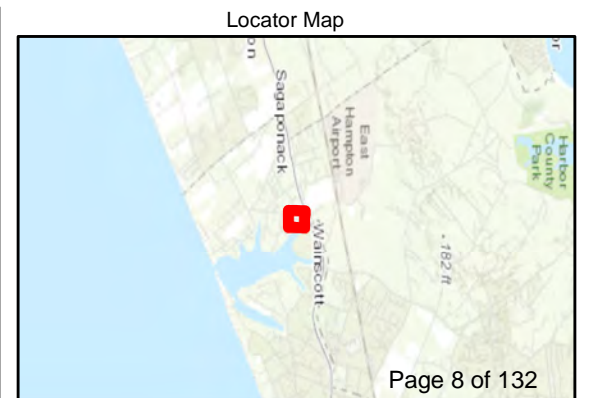
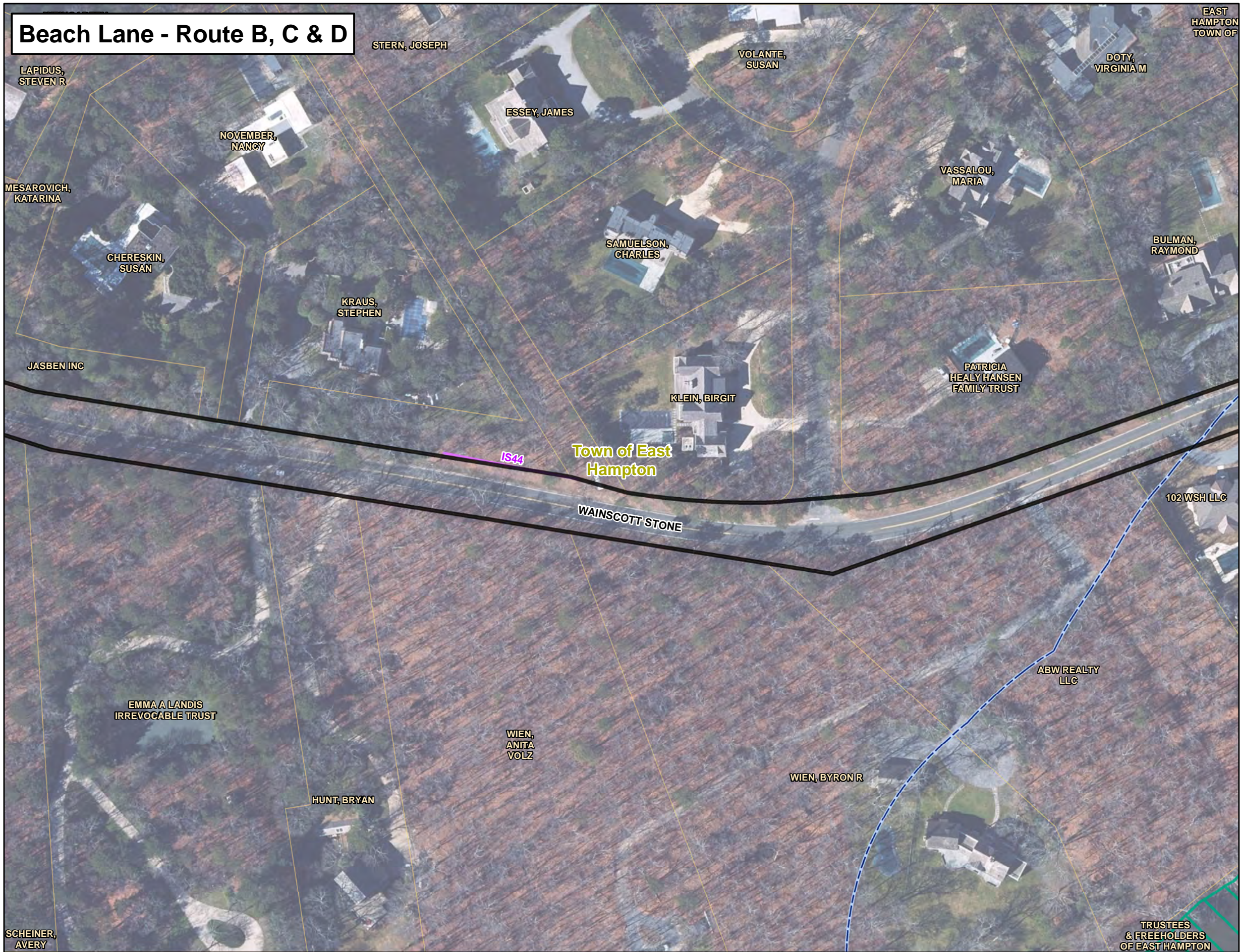

Legend

South Fork Export Cable (SFEC) - Onshore Substation

- Cove Hollow Road Substation

SFEC - Route Corridors

- SFEC-Onshore Route Corridor
- SFEC-Sea-to-Shore Transition Corridor
- Landing Site
- Beach Lane Study Area
- Hither Hills Landing Site Study Area A
- Hither Hills Landing Site Study Area B

Delineated Wetland and Habitat Resources

- Rare/Protected Species*
- Invasive Species*
- Rare/Protected Species
- Invasive Species
- Delineated Freshwater Wetland Edge
- Delineated Tidal Wetland Edge
- Ditch/Ephemeral Stream
- Delineated Rare/Protected Species Area
- Delineated Wetland Resource Area
- 100-ft Delineated Freshwater Wetlands Buffer
- 300-ft Delineated Tidal Wetlands Buffer
- Stream

New York State Department of Environmental Conservation (NYSDEC) Wetlands

- NYSDEC Freshwater Wetlands

NYSDEC Tidal Wetlands

- High Marsh
- Littoral Zone
- Coastal Shoals, Bars and Mudflats
- 100-ft NYSDEC Freshwater Wetlands Adjacent Area
- 300-ft NYSDEC Tidal Wetlands Adjacent Area

Administrative Boundary

- Municipal Boundary
- Tax Parcel
- Long Island Railroad

*Wetland and habitat flagging has an accuracy within one meter.
Sources: Railroad NYS Railroad Lines GIS.NY.GOV
Municipal Boundary & Village NYS Civil Boundaries (includes NYS County Boundaries - Shoreline Version
Wetland & Habitat Resources - VHB

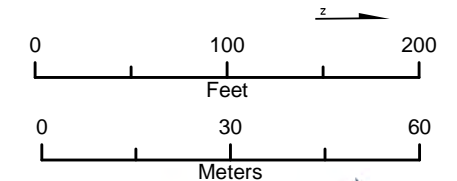

Wetland and Habitat Resources
 Deepwater Wind
 New York/Rhode Island, US

Beach Lane - Route B, C & D

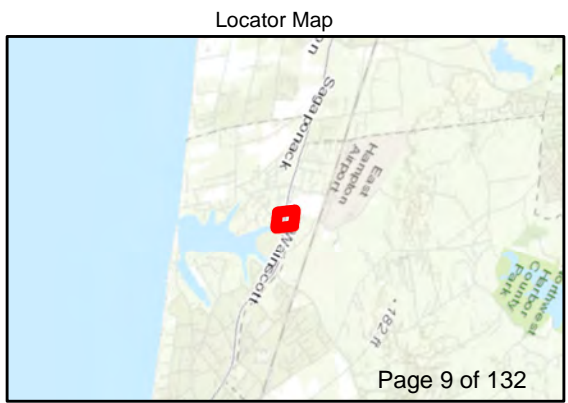
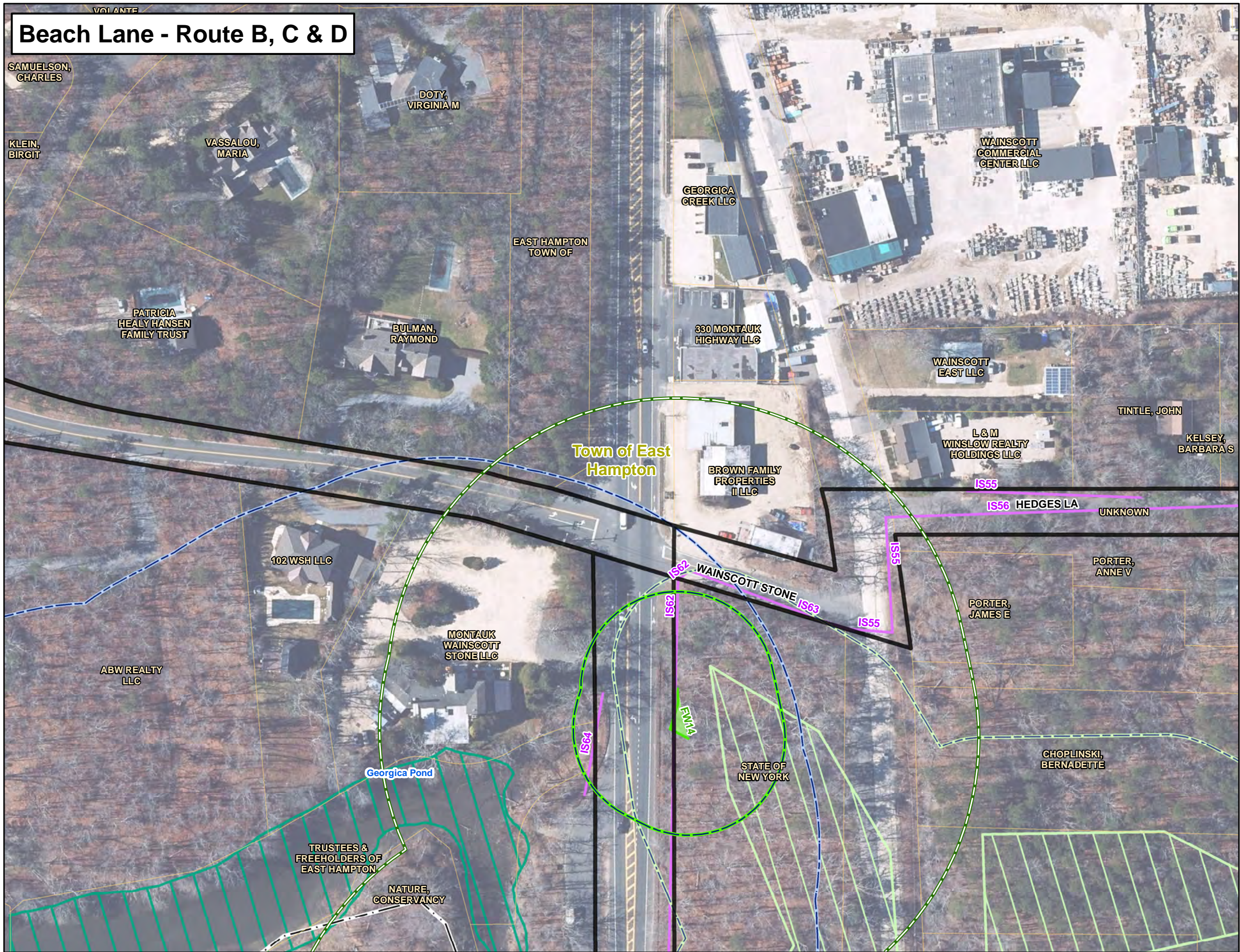

Legend

South Fork Export Cable (SFEC) - Onshore Substation

- Cove Hollow Road Substation

SFEC - Route Corridors

- SFEC-Onshore Route Corridor
- SFEC-Sea-to-Shore Transition Corridor
- Landing Site
- Beach Lane Study Area
- Hither Hills Landing Site Study Area A
- Hither Hills Landing Site Study Area B

Delineated Wetland and Habitat Resources

- Rare/Protected Species*
- Invasive Species*
- Rare/Protected Species
- Invasive Species
- Delineated Freshwater Wetland Edge
- Delineated Tidal Wetland Edge
- Ditch/Ephemeral Stream
- Delineated Rare/Protected Species Area
- Delineated Wetland Resource Area
- 100-ft Delineated Freshwater Wetlands Buffer
- 300-ft Delineated Tidal Wetlands Buffer
- Stream

New York State Department of Environmental Conservation (NYSDEC) Wetlands

- NYSDEC Freshwater Wetlands
- NYSDEC Tidal Wetlands
- High Marsh
- Littoral Zone
- Coastal Shoals, Bars and Mudflats
- 100-ft NYSDEC Freshwater Wetlands Adjacent Area
- 300-ft NYSDEC Tidal Wetlands Adjacent Area

Administrative Boundary

- Municipal Boundary
- Tax Parcel
- Long Island Railroad

*Wetland and habitat flagging has an accuracy within one meter.

Sources:
 Railroad NYS Railroad Lines GIS.NY.GOV
 Municipal Boundary & Village NYS Civil Boundaries
 (includes NYS County Boundaries - Shoreline Version
 Wetland & Habitat Resources - VHB)

0 100 200
 Feet

0 30 60
 Meters



Wetland and Habitat Resources
 Deepwater Wind
 New York/Rhode Island, US

Beach Lane - Route B

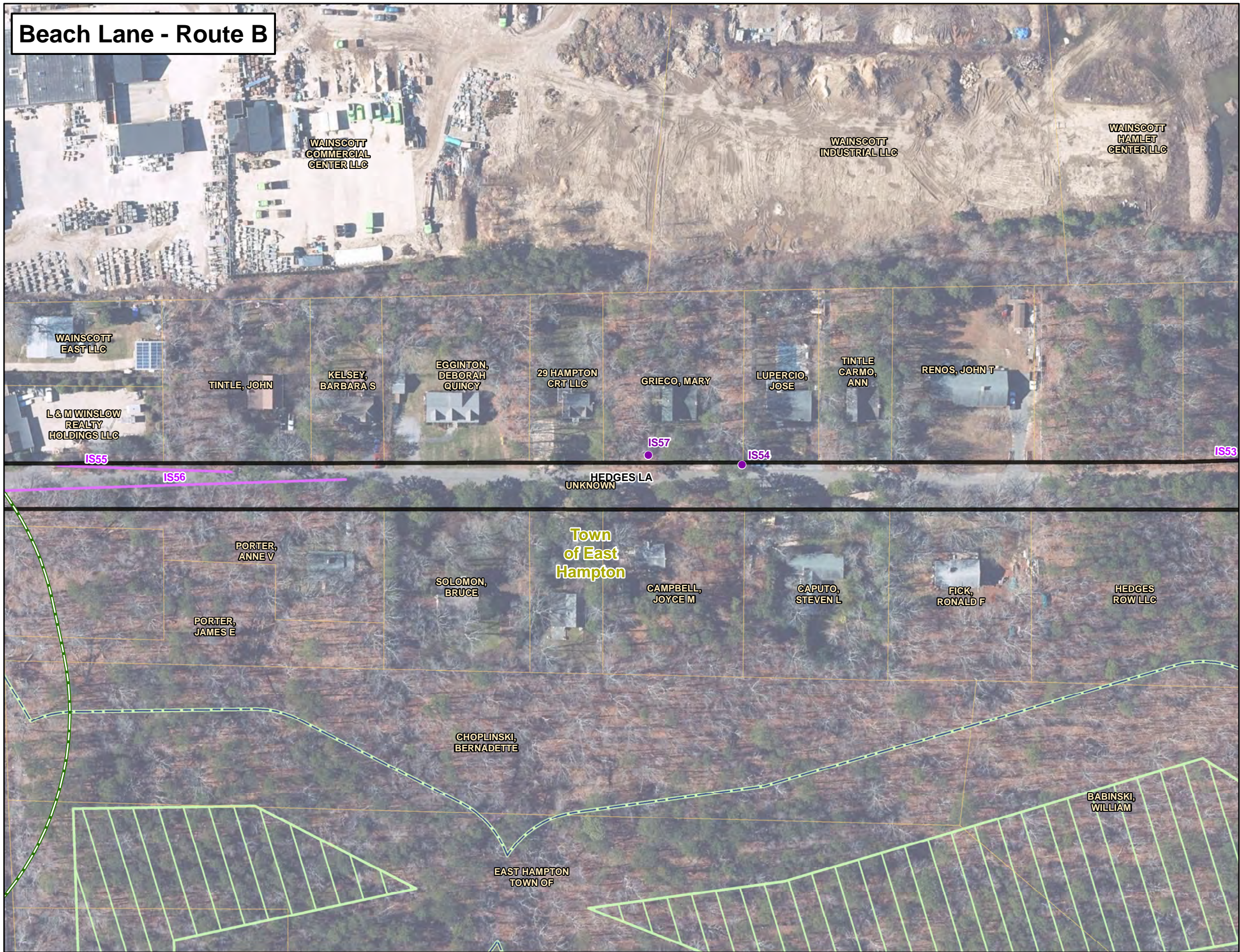

Legend

South Fork Export Cable (SFEC) - Onshore Substation

- Cove Hollow Road Substation

SFEC - Route Corridors

- SFEC-Onshore Route Corridor
- SFEC-Sea-to-Shore Transition Corridor
- Landing Site
- Beach Lane Study Area
- Hither Hills Landing Site Study Area A
- Hither Hills Landing Site Study Area B

Delineated Wetland and Habitat Resources

- Rare/Protected Species*
- Invasive Species*
- Rare/Protected Species
- Invasive Species
- Delineated Freshwater Wetland Edge
- Delineated Tidal Wetland Edge
- Ditch/Ephemeral Stream
- Delineated Rare/Protected Species Area
- Delineated Wetland Resource Area
- 100-ft Delineated Freshwater Wetlands Buffer
- 300-ft Delineated Tidal Wetlands Buffer
- Stream

New York State Department of Environmental Conservation (NYSDEC) Wetlands

- NYSDEC Freshwater Wetlands
- NYSDEC Tidal Wetlands
- High Marsh
- Littoral Zone
- Coastal Shoals, Bars and Mudflats
- 100-ft NYSDEC Freshwater Wetlands Adjacent Area
- 300-ft NYSDEC Tidal Wetlands Adjacent Area

Administrative Boundary

- Municipal Boundary
- Tax Parcel
- Long Island Railroad

*Wetland and habitat flagging has an accuracy within one meter.

Sources:
 Railroad NYS Railroad Lines GIS.NY.GOV
 Municipal Boundary & Village NYS Civil Boundaries (includes NYS County Boundaries - Shoreline Version)
 Wetland & Habitat Resources - VHB

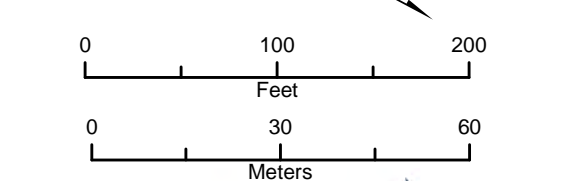

SOUTH FORK WIND FARM

Wetland and Habitat Resources
 Deepwater Wind
 New York/Rhode Island, US

Beach Lane - Route A & B

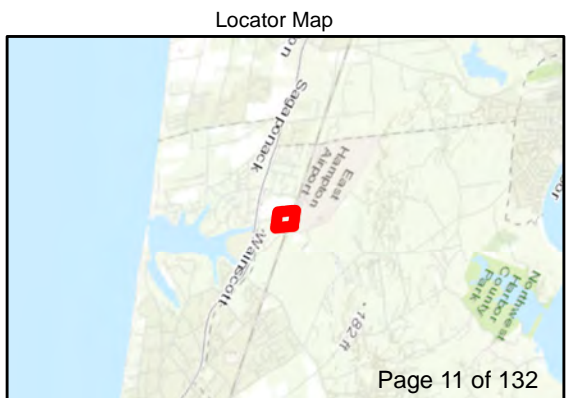
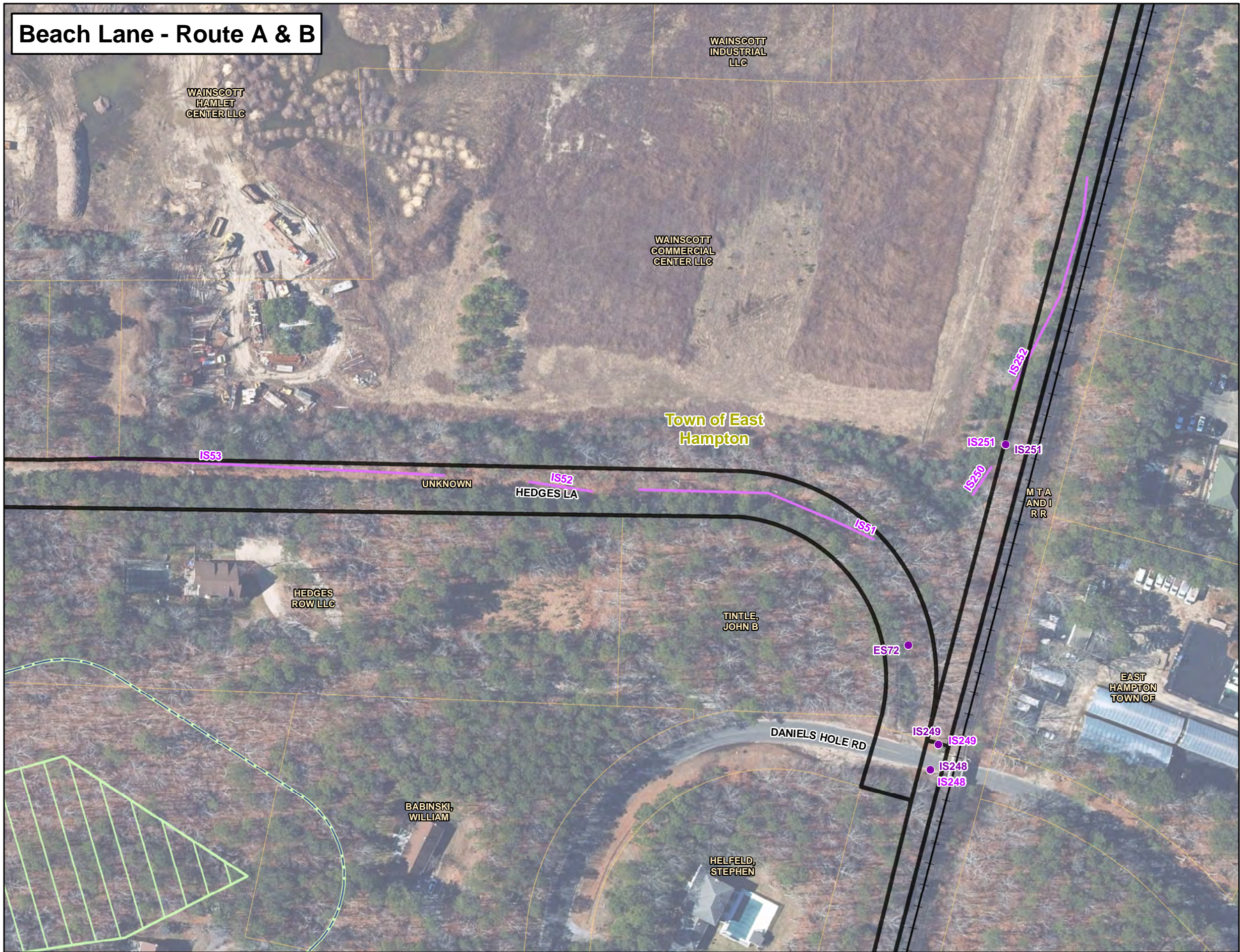

Legend

South Fork Export Cable (SFEC) - Onshore Substation

- Cove Hollow Road Substation

SFEC - Route Corridors

- SFEC-Onshore Route Corridor
- SFEC-Sea-to-Shore Transition Corridor
- Landing Site
- Beach Lane Study Area
- Hither Hills Landing Site Study Area A
- Hither Hills Landing Site Study Area B

Delineated Wetland and Habitat Resources

- Rare/Protected Species*
- Invasive Species*
- Rare/Protected Species
- Invasive Species
- Delineated Freshwater Wetland Edge
- Delineated Tidal Wetland Edge
- Ditch/Ephemeral Stream
- Delineated Rare/Protected Species Area
- Delineated Wetland Resource Area
- 100-ft Delineated Freshwater Wetlands Buffer
- 300-ft Delineated Tidal Wetlands Buffer
- Stream

New York State Department of Environmental Conservation (NYSDEC) Wetlands

- NYSDEC Freshwater Wetlands
- NYSDEC Tidal Wetlands
- High Marsh
- Littoral Zone
- Coastal Shoals, Bars and Mudflats
- 100-ft NYSDEC Freshwater Wetlands Adjacent Area
- 300-ft NYSDEC Tidal Wetlands Adjacent Area

Administrative Boundary

- Municipal Boundary
- Tax Parcel
- Long Island Railroad

*Wetland and habitat flagging has an accuracy within one meter.
Sources: Railroad NYS Railroad Lines GIS.NY.GOV
Municipal Boundary & Village NYS Civil Boundaries (includes NYS County Boundaries - Shoreline Version)
Wetland & Habitat Resources - VHB

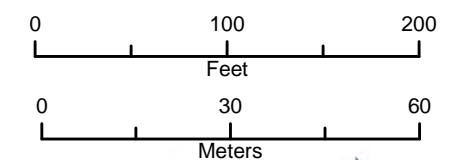

Wetland and Habitat Resources
 Deepwater Wind
 New York/Rhode Island, US



Beach Lane - Route A & B

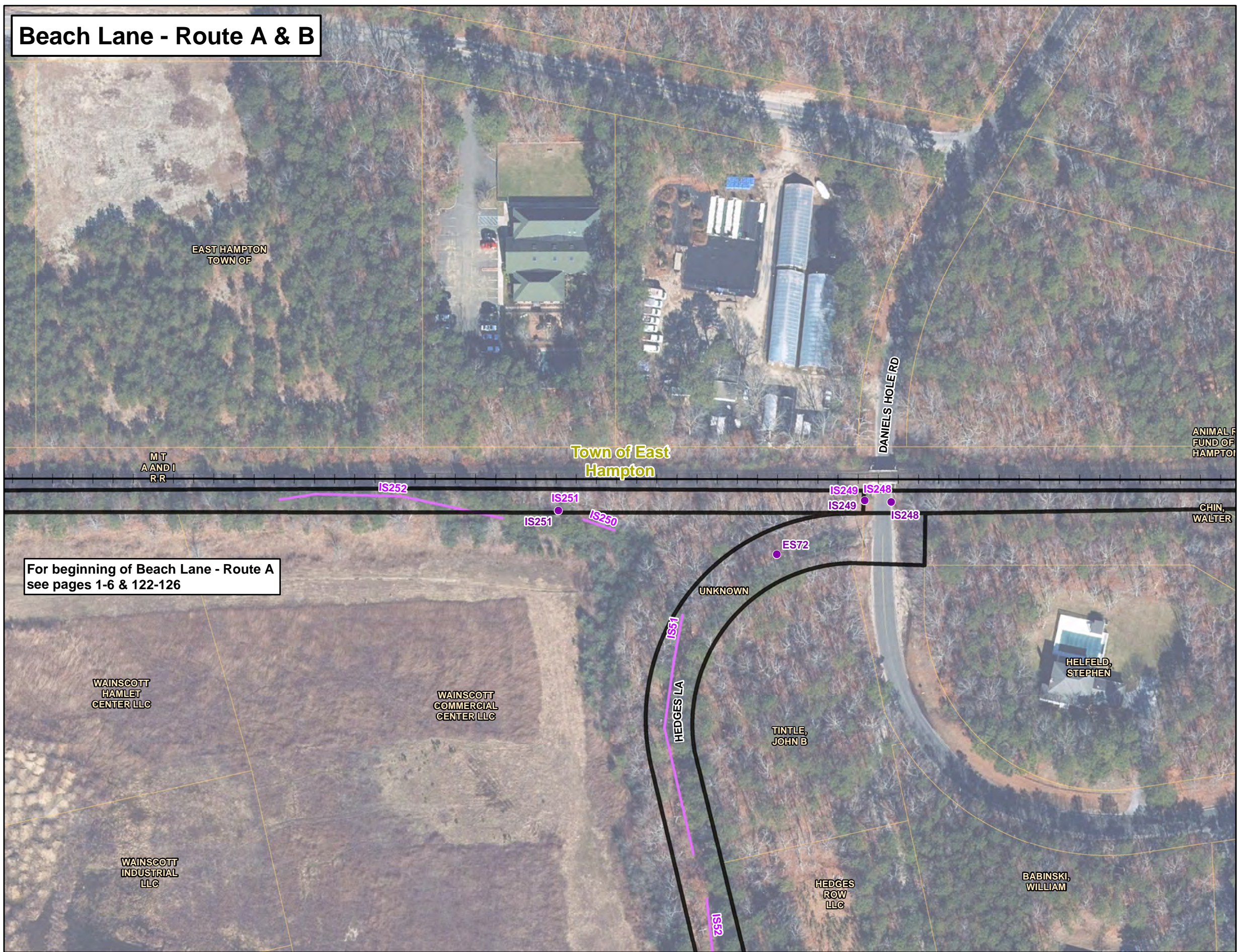

For beginning of Beach Lane - Route A see pages 1-6 & 122-126

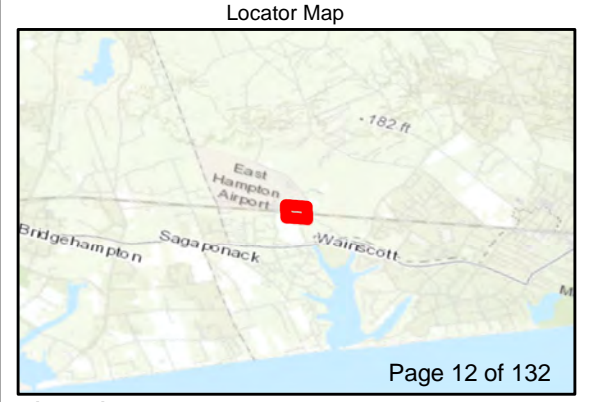

Legend

South Fork Export Cable (SFEC) - Onshore Substation

- Cove Hollow Road Substation

SFEC - Route Corridors

- SFEC-Onshore Route Corridor
- SFEC-Sea-to-Shore Transition Corridor
- Landing Site
- Beach Lane Study Area
- Hither Hills Landing Site Study Area A
- Hither Hills Landing Site Study Area B

Delineated Wetland and Habitat Resources

- Rare/Protected Species*
- Invasive Species*
- Rare/Protected Species
- Invasive Species
- Delineated Freshwater Wetland Edge
- Delineated Tidal Wetland Edge
- Ditch/Ephemeral Stream
- Delineated Rare/Protected Species Area
- Delineated Wetland Resource Area
- 100-ft Delineated Freshwater Wetlands Buffer
- 300-ft Delineated Tidal Wetlands Buffer
- Stream

New York State Department of Environmental Conservation (NYSDEC) Wetlands

- NYSDEC Freshwater Wetlands
- NYSDEC Tidal Wetlands
- High Marsh
- Littoral Zone
- Coastal Shoals, Bars and Mudflats
- 100-ft NYSDEC Freshwater Wetlands Adjacent Area
- 300-ft NYSDEC Tidal Wetlands Adjacent Area

Administrative Boundary

- Municipal Boundary
- Tax Parcel
- Long Island Railroad

*Wetland and habitat flagging has an accuracy within one meter.
Sources: Railroad NYS Railroad Lines GIS.NY.GOV
Municipal Boundary & Village NYS Civil Boundaries (includes NYS County Boundaries - Shoreline Version)
Wetland & Habitat Resources - VHB

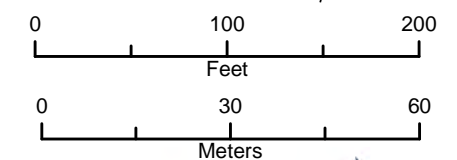

Wetland and Habitat Resources
Deepwater Wind
New York/Rhode Island, US

Beach Lane - Route A & B

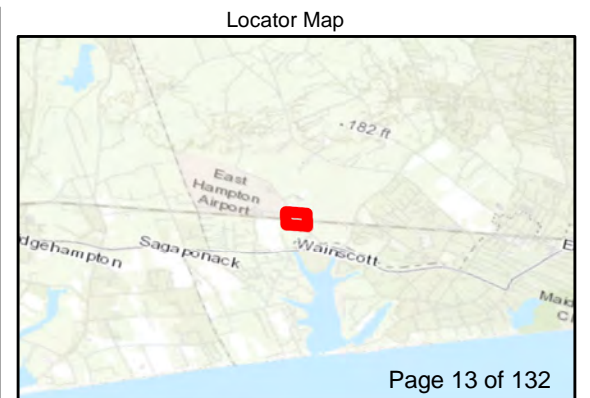

Legend

South Fork Export Cable (SFEC) - Onshore Substation

- Cove Hollow Road Substation

SFEC - Route Corridors

- SFEC-Onshore Route Corridor
- SFEC-Sea-to-Shore Transition Corridor
- Landing Site
- Beach Lane Study Area
- Hither Hills Landing Site Study Area A
- Hither Hills Landing Site Study Area B

Delineated Wetland and Habitat Resources

- Rare/Protected Species*
- Invasive Species*
- Rare/Protected Species
- Invasive Species
- Delineated Freshwater Wetland Edge
- Delineated Tidal Wetland Edge
- Ditch/Ephemeral Stream
- Delineated Rare/Protected Species Area
- Delineated Wetland Resource Area
- 100-ft Delineated Freshwater Wetlands Buffer
- 300-ft Delineated Tidal Wetlands Buffer
- Stream

New York State Department of Environmental Conservation (NYSDEC) Wetlands

- NYSDEC Freshwater Wetlands
- NYSDEC Tidal Wetlands
- High Marsh
- Littoral Zone
- Coastal Shoals, Bars and Mudflats
- 100-ft NYSDEC Freshwater Wetlands Adjacent Area
- 300-ft NYSDEC Tidal Wetlands Adjacent Area

Administrative Boundary

- Municipal Boundary
- Tax Parcel
- Long Island Railroad

*Wetland and habitat flagging has an accuracy within one meter.

Sources:
 Railroad NYS Railroad Lines GIS.NY.GOV
 Municipal Boundary & Village NYS Civil Boundaries
 (includes NYS County Boundaries - Shoreline Version
 Wetland & Habitat Resources - VHB

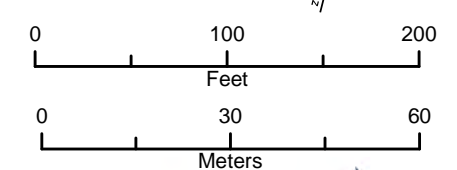

Wetland and Habitat Resources
 Deepwater Wind
 New York/Rhode Island, US

Beach Lane - Route A & B

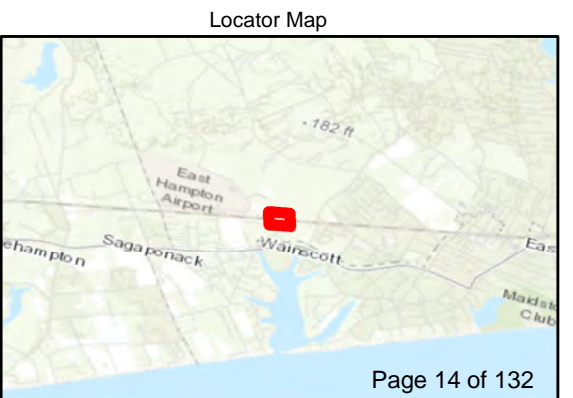

Legend

South Fork Export Cable (SFEC) - Onshore Substation

- Cove Hollow Road Substation

SFEC - Route Corridors

- SFEC-Onshore Route Corridor
- SFEC-Sea-to-Shore Transition Corridor
- Landing Site
- Beach Lane Study Area
- Hither Hills Landing Site Study Area A
- Hither Hills Landing Site Study Area B

Delineated Wetland and Habitat Resources

- Rare/Protected Species*
- Invasive Species*
- Rare/Protected Species
- Invasive Species
- Delineated Freshwater Wetland Edge
- Delineated Tidal Wetland Edge
- Ditch/Ephemeral Stream
- Delineated Rare/Protected Species Area
- Delineated Wetland Resource Area
- 100-ft Delineated Freshwater Wetlands Buffer
- 300-ft Delineated Tidal Wetlands Buffer
- Stream

New York State Department of Environmental Conservation (NYSDEC) Wetlands

- NYSDEC Freshwater Wetlands
- NYSDEC Tidal Wetlands
- High Marsh
- Littoral Zone
- Coastal Shoals, Bars and Mudflats
- 100-ft NYSDEC Freshwater Wetlands Adjacent Area
- 300-ft NYSDEC Tidal Wetlands Adjacent Area

Administrative Boundary

- Municipal Boundary
- Tax Parcel
- Long Island Railroad

*Wetland and habitat flagging has an accuracy within one meter.

Sources:
 Railroad NYS Railroad Lines GIS.NY.GOV
 Municipal Boundary & Village NYS Civil Boundaries
 (includes NYS County Boundaries - Shoreline Version
 Wetland & Habitat Resources - VHB

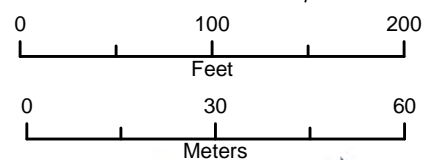

Beach Lane - Route A & B

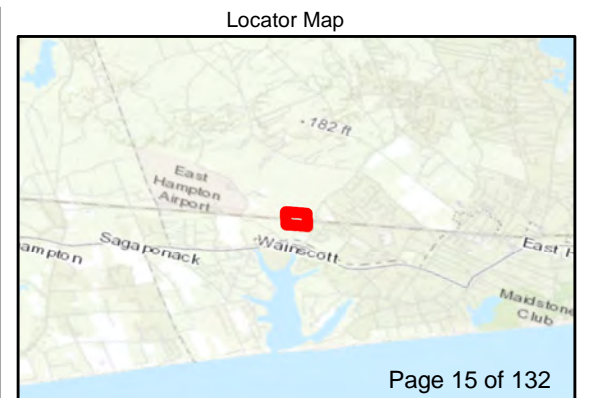

Legend

South Fork Export Cable (SFEC) - Onshore Substation

- Cove Hollow Road Substation

SFEC - Route Corridors

- SFEC-Onshore Route Corridor
- SFEC-Sea-to-Shore Transition Corridor
- Landing Site
- Beach Lane Study Area
- Hither Hills Landing Site Study Area A
- Hither Hills Landing Site Study Area B

Delineated Wetland and Habitat Resources

- Rare/Protected Species*
- Invasive Species*
- Rare/Protected Species
- Invasive Species
- Delineated Freshwater Wetland Edge
- Delineated Tidal Wetland Edge
- Ditch/Ephemeral Stream
- Delineated Rare/Protected Species Area
- Delineated Wetland Resource Area
- 100-ft Delineated Freshwater Wetlands Buffer
- 300-ft Delineated Tidal Wetlands Buffer
- Stream

New York State Department of Environmental Conservation (NYSDEC) Wetlands

- NYSDEC Freshwater Wetlands
- NYSDEC Tidal Wetlands
- High Marsh
- Littoral Zone
- Coastal Shoals, Bars and Mudflats
- 100-ft NYSDEC Freshwater Wetlands Adjacent Area
- 300-ft NYSDEC Tidal Wetlands Adjacent Area

Administrative Boundary

- Municipal Boundary
- Tax Parcel
- Long Island Railroad

*Wetland and habitat flagging has an accuracy within one meter.

Sources:
 Railroad NYS Railroad Lines GIS.NY.GOV
 Municipal Boundary & Village NYS Civil Boundaries
 (includes NYS County Boundaries - Shoreline Version
 Wetland & Habitat Resources - VHB

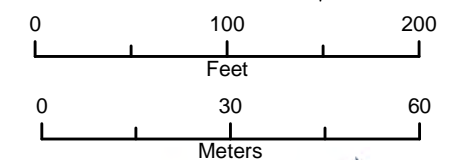

Beach Lane - Route A, B and D

COUNTY OF
SUFFOLK

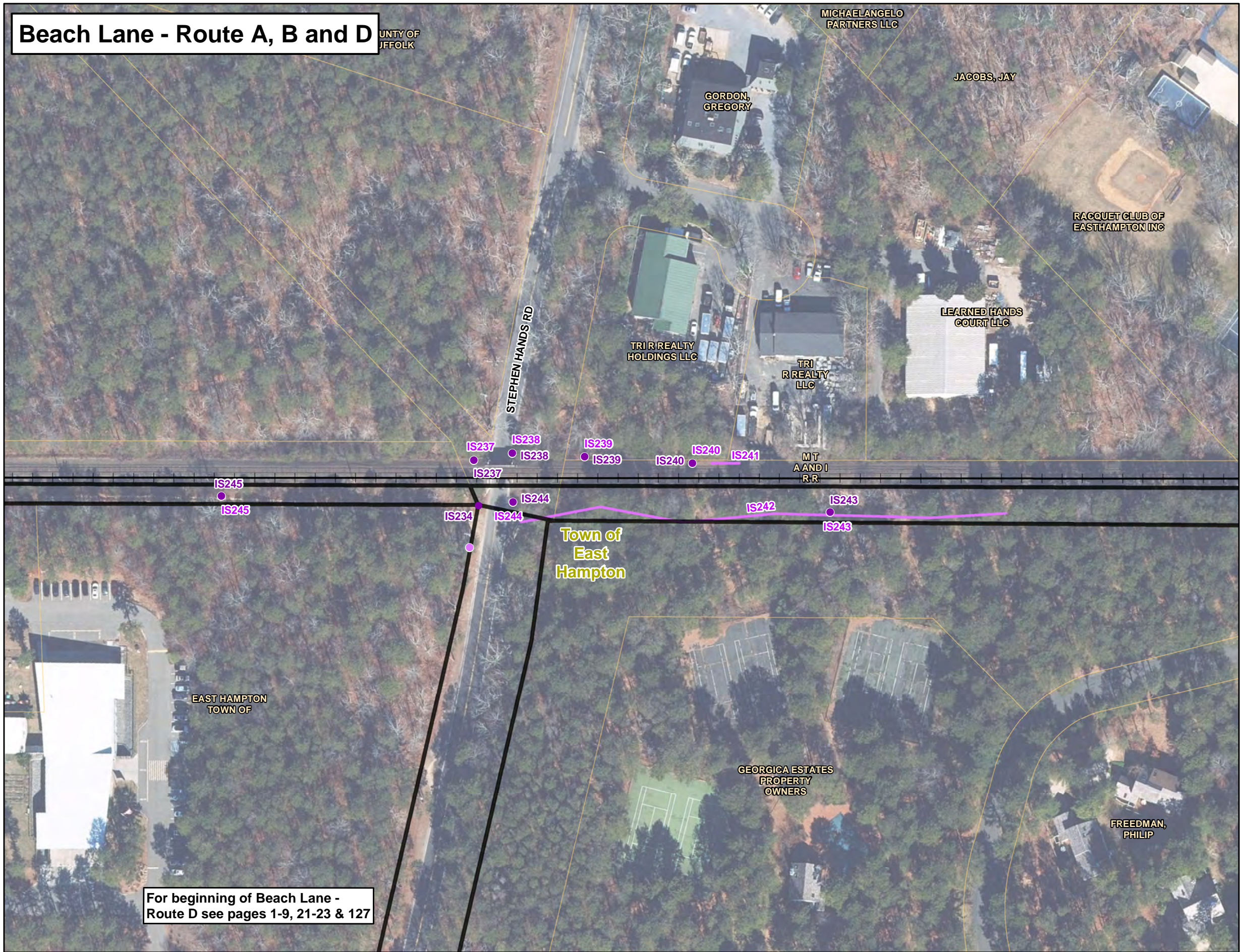

For beginning of Beach Lane -
Route D see pages 1-9, 21-23 & 127

Locator Map

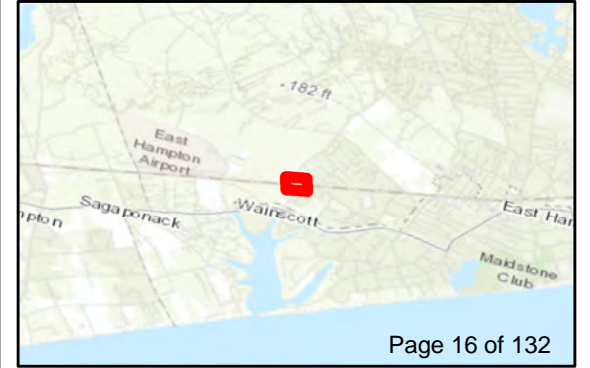

Legend

- South Fork Export Cable (SFEC) - Onshore Substation**
 - Cove Hollow Road Substation
- SFEC - Route Corridors**
 - SFEC-Onshore Route Corridor
 - SFEC-Sea-to-Shore Transition Corridor
 - Landing Site
 - Beach Lane Study Area
 - Hither Hills Landing Site Study Area A
 - Hither Hills Landing Site Study Area B
- Delineated Wetland and Habitat Resources**
 - Rare/Protected Species*
 - Invasive Species*
 - Rare/Protected Species
 - Invasive Species
 - Delineated Freshwater Wetland Edge
 - Delineated Tidal Wetland Edge
 - Ditch/Ephemeral Stream
 - Delineated Rare/Protected Species Area
 - Delineated Wetland Resource Area
 - 100-ft Delineated Freshwater Wetlands Buffer
 - 300-ft Delineated Tidal Wetlands Buffer
 - Stream
- New York State Department of Environmental Conservation (NYSDEC) Wetlands**
 - NYSDEC Freshwater Wetlands
 - NYSDEC Tidal Wetlands
 - High Marsh
 - Littoral Zone
 - Coastal Shoals, Bars and Mudflats
 - 100-ft NYSDEC Freshwater Wetlands Adjacent Area
 - 300-ft NYSDEC Tidal Wetlands Adjacent Area
- Administrative Boundary**
 - Municipal Boundary
 - Tax Parcel
 - Long Island Railroad

*Wetland and habitat flagging has an accuracy within one meter.
Sources:
Railroad NYS Railroad Lines GIS.NY.GOV
Municipal Boundary & Village NYS Civil Boundaries
(includes NYS County Boundaries - Shoreline Version
Wetland & Habitat Resources - VHB

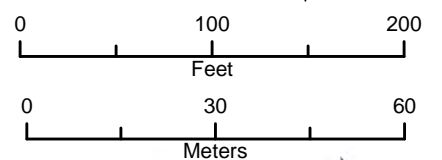

Wetland and Habitat Resources
Deepwater Wind
New York/Rhode Island, US



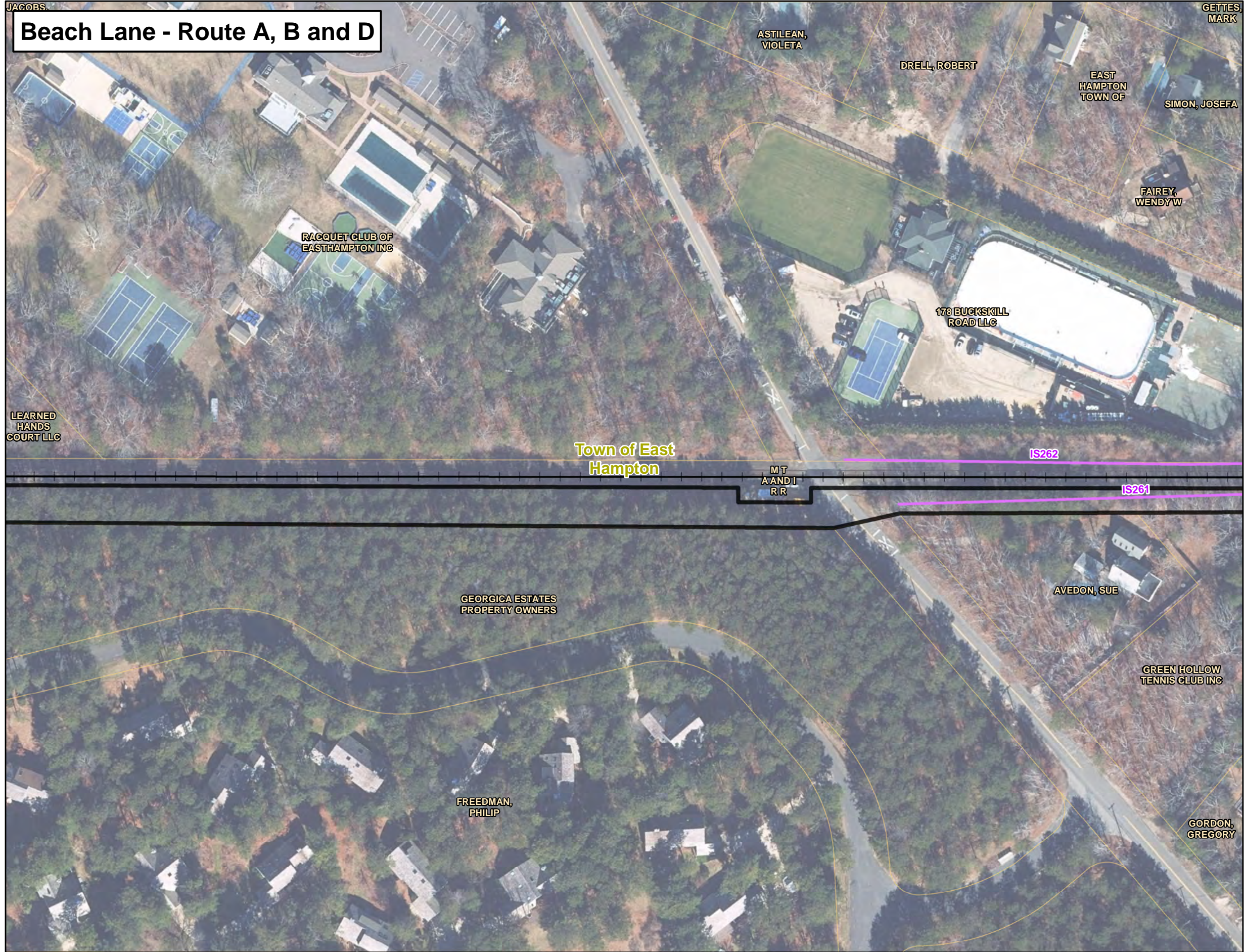

Beach Lane - Route A, B and D

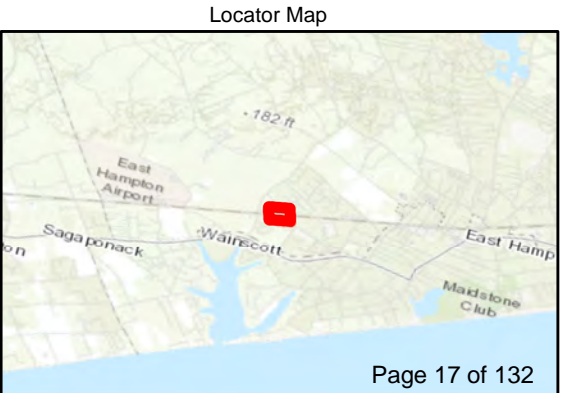

Legend

- South Fork Export Cable (SFEC) - Onshore Substation**
 - Cove Hollow Road Substation
- SFEC - Route Corridors**
 - SFEC-Onshore Route Corridor
 - SFEC-Sea-to-Shore Transition Corridor
 - Landing Site
 - Beach Lane Study Area
 - Hither Hills Landing Site Study Area A
 - Hither Hills Landing Site Study Area B
- Delineated Wetland and Habitat Resources**
 - Rare/Protected Species*
 - Invasive Species*
 - Rare/Protected Species
 - Invasive Species
 - Delineated Freshwater Wetland Edge
 - Delineated Tidal Wetland Edge
 - Ditch/Ephemeral Stream
 - Delineated Rare/Protected Species Area
 - Delineated Wetland Resource Area
 - 100-ft Delineated Freshwater Wetlands Buffer
 - 300-ft Delineated Tidal Wetlands Buffer
 - Stream
- New York State Department of Environmental Conservation (NYSDEC) Wetlands**
 - NYSDEC Freshwater Wetlands
 - NYSDEC Tidal Wetlands
 - High Marsh
 - Littoral Zone
 - Coastal Shoals, Bars and Mudflats
 - 100-ft NYSDEC Freshwater Wetlands Adjacent Area
 - 300-ft NYSDEC Tidal Wetlands Adjacent Area
- Administrative Boundary**
 - Municipal Boundary
 - Tax Parcel
 - Long Island Railroad

*Wetland and habitat flagging has an accuracy within one meter.
Sources: Railroad NYS Railroad Lines GIS.NY.GOV
Municipal Boundary & Village NYS Civil Boundaries (includes NYS County Boundaries - Shoreline Version
Wetland & Habitat Resources - VHB

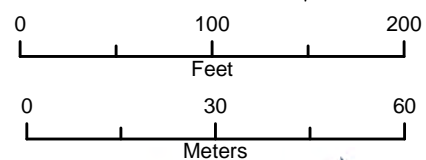

Beach Lane - Route A, B and D

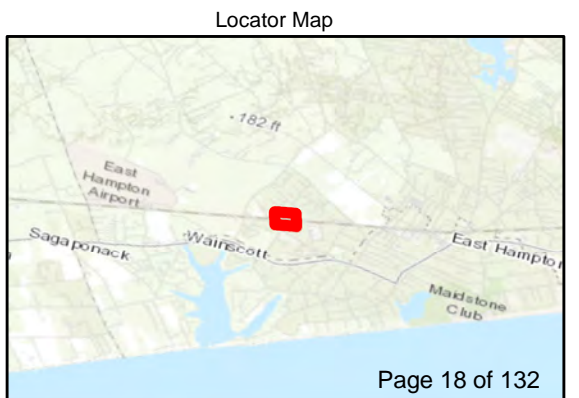
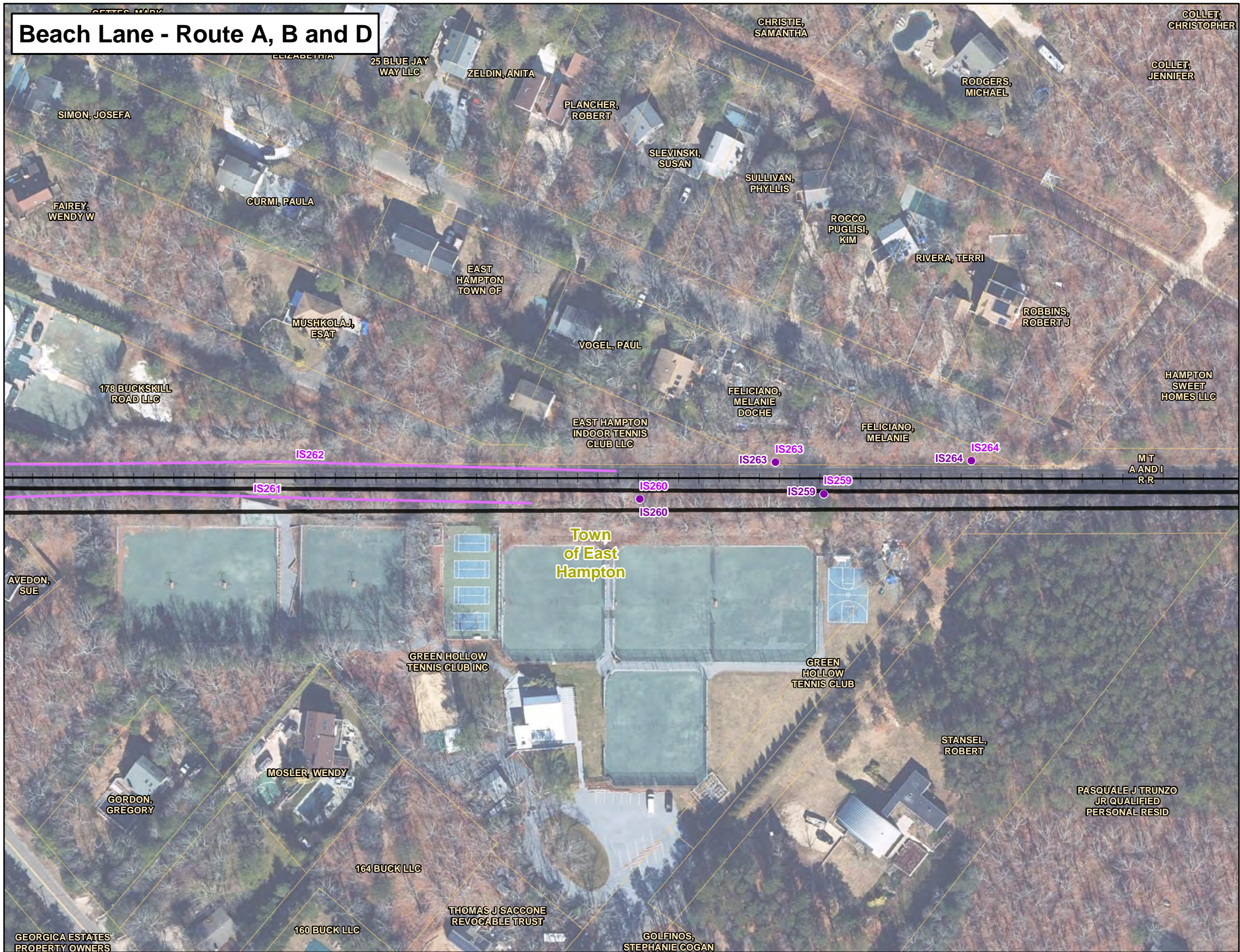

Legend

South Fork Export Cable (SFEC) - Onshore Substation

- Cove Hollow Road Substation

SFEC - Route Corridors

- SFEC-Onshore Route Corridor
- SFEC-Sea-to-Shore Transition Corridor
- Landing Site
- Beach Lane Study Area
- Hither Hills Landing Site Study Area A
- Hither Hills Landing Site Study Area B

Delineated Wetland and Habitat Resources

- Rare/Protected Species*
- Invasive Species*
- Rare/Protected Species
- Invasive Species
- Delineated Freshwater Wetland Edge
- Delineated Tidal Wetland Edge
- Ditch/Ephemeral Stream
- Delineated Rare/Protected Species Area
- Delineated Wetland Resource Area
- 100-ft Delineated Freshwater Wetlands Buffer
- 300-ft Delineated Tidal Wetlands Buffer
- Stream

New York State Department of Environmental Conservation (NYSDEC) Wetlands

- NYSDEC Freshwater Wetlands
- NYSDEC Tidal Wetlands
- High Marsh
- Littoral Zone
- Coastal Shoals, Bars and Mudflats
- 100-ft NYSDEC Freshwater Wetlands Adjacent Area
- 300-ft NYSDEC Tidal Wetlands Adjacent Area

Administrative Boundary

- Municipal Boundary
- Tax Parcel
- Long Island Railroad

*Wetland and habitat flagging has an accuracy within one meter.
Sources: Railroad NYS Railroad Lines GIS.NY.GOV
Municipal Boundary & Village NYS Civil Boundaries (includes NYS County Boundaries - Shoreline Version)
Wetland & Habitat Resources - VHB

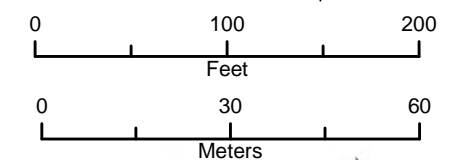

Beach Lane - Route A, B and D

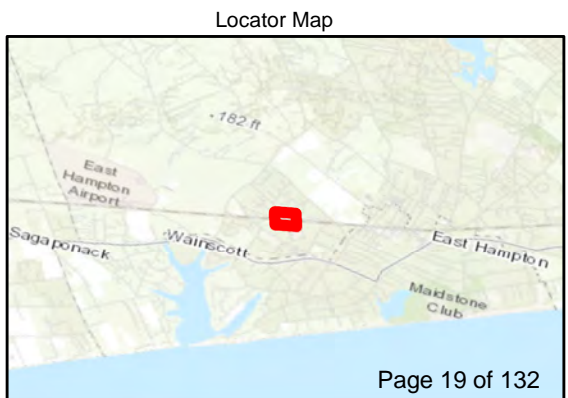
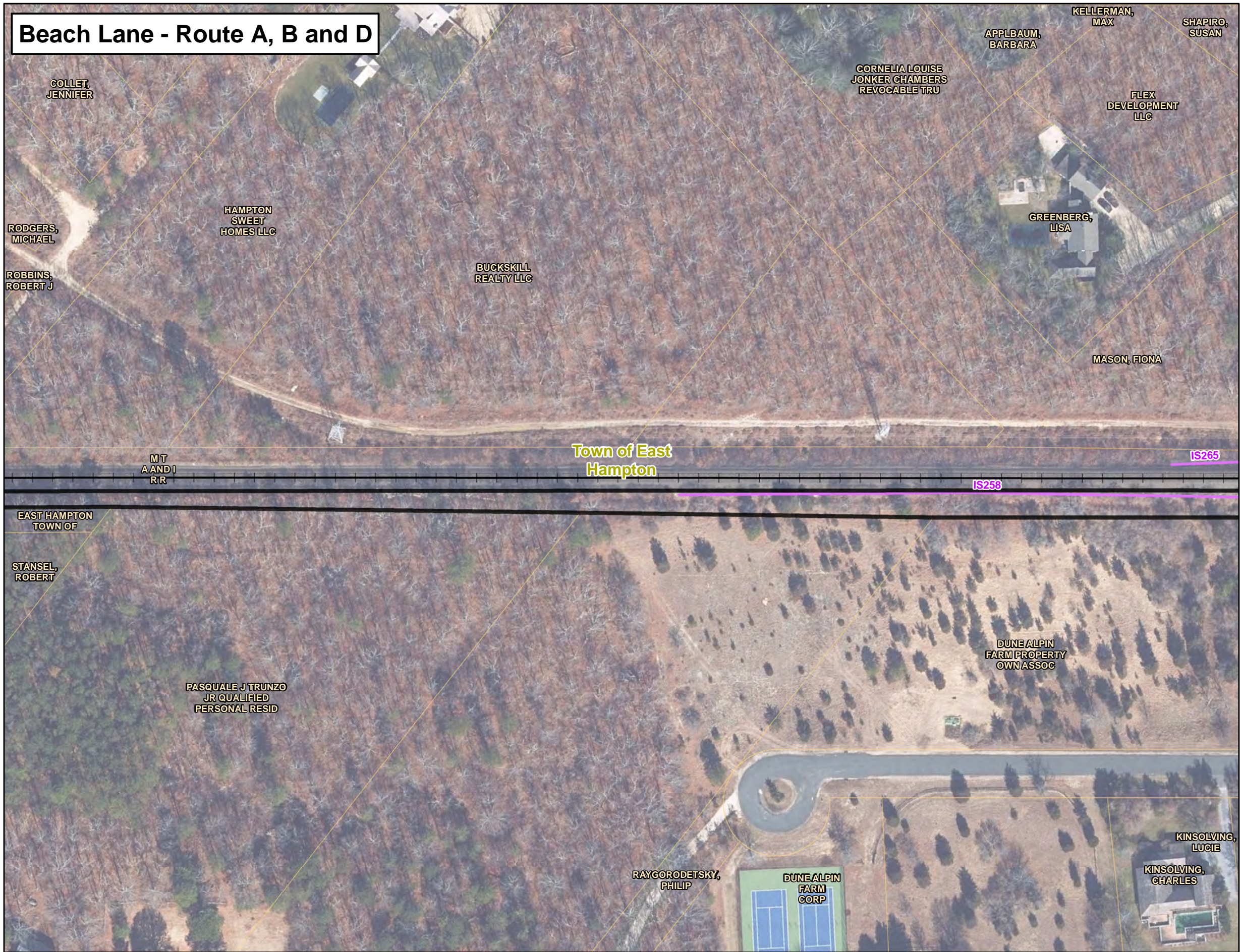

Legend

South Fork Export Cable (SFEC) - Onshore Substation

- Cove Hollow Road Substation

SFEC - Route Corridors

- SFEC-Onshore Route Corridor
- SFEC-Sea-to-Shore Transition Corridor
- Landing Site
- Beach Lane Study Area
- Hither Hills Landing Site Study Area A
- Hither Hills Landing Site Study Area B

Delineated Wetland and Habitat Resources

- Rare/Protected Species*
- Invasive Species*
- Rare/Protected Species
- Invasive Species
- Delineated Freshwater Wetland Edge
- Delineated Tidal Wetland Edge
- Ditch/Ephemeral Stream
- Delineated Rare/Protected Species Area
- Delineated Wetland Resource Area
- 100-ft Delineated Freshwater Wetlands Buffer
- 300-ft Delineated Tidal Wetlands Buffer
- Stream

New York State Department of Environmental Conservation (NYSDEC) Wetlands

- NYSDEC Freshwater Wetlands

NYSDEC Tidal Wetlands

- High Marsh
- Littoral Zone
- Coastal Shoals, Bars and Mudflats
- 100-ft NYSDEC Freshwater Wetlands Adjacent Area
- 300-ft NYSDEC Tidal Wetlands Adjacent Area

Administrative Boundary

- Municipal Boundary
- Tax Parcel
- Long Island Railroad

*Wetland and habitat flagging has an accuracy within one meter.
Sources: Railroad NYS Railroad Lines GIS NY.GOV
Municipal Boundary & Village NYS Civil Boundaries (includes NYS County Boundaries - Shoreline Version)
Wetland & Habitat Resources - VHB

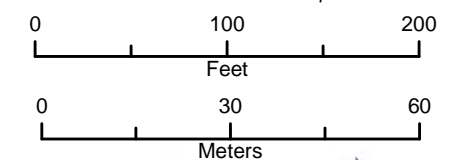

Wetland and Habitat Resources
 Deepwater Wind
 New York/Rhode Island, US

Beach Lane - Route A-D and Hither Hills - Route A-C

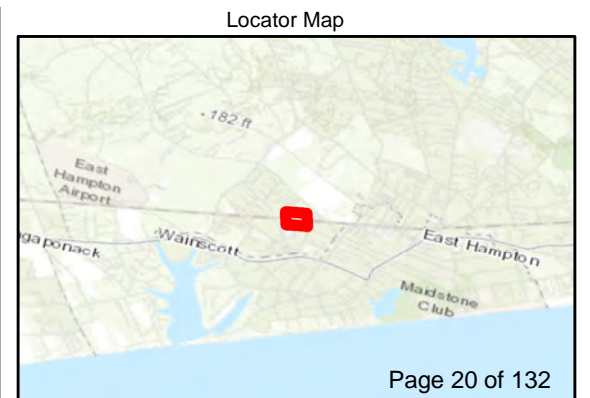
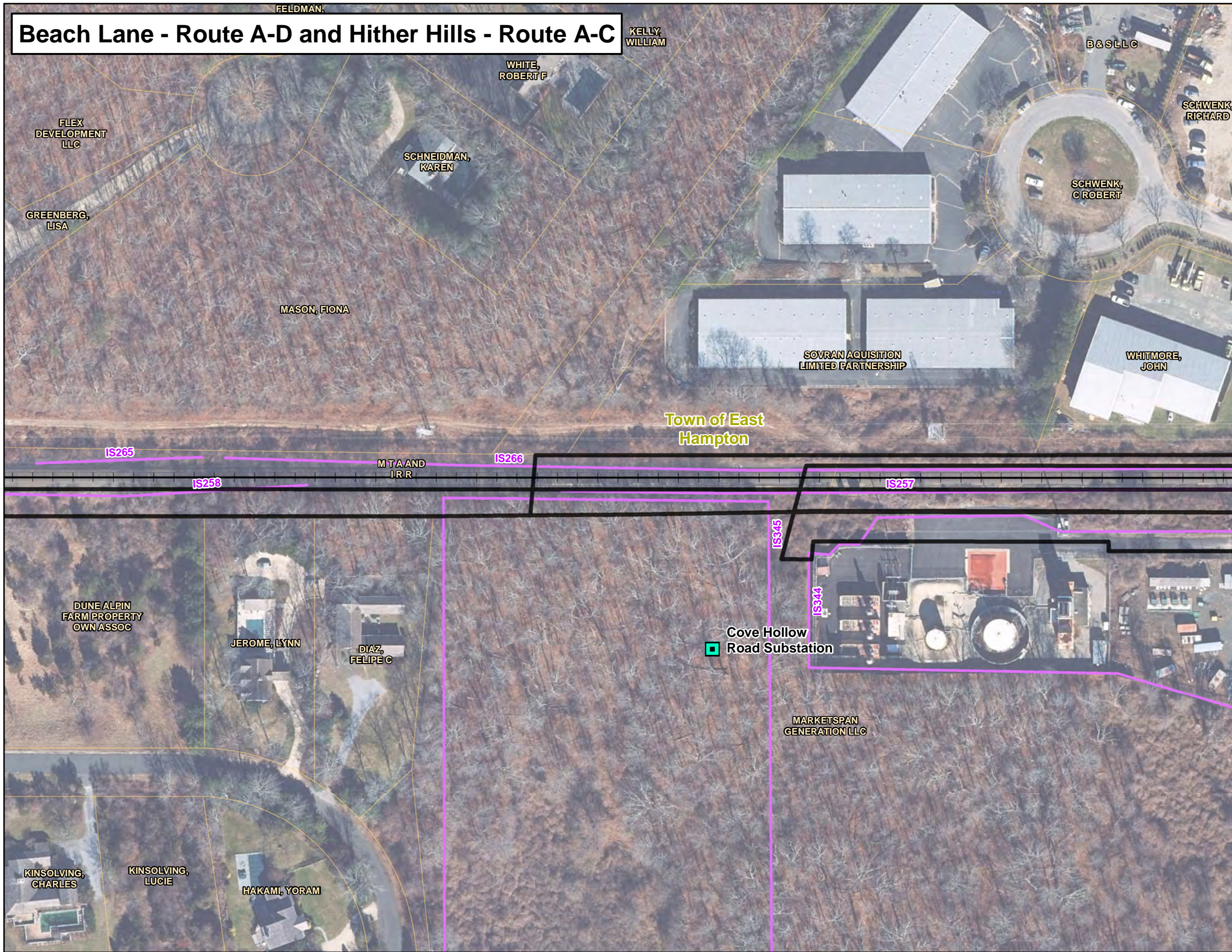

Legend

South Fork Export Cable (SFEC) - Onshore Substation

- Cove Hollow Road Substation

SFEC - Route Corridors

- SFEC-Onshore Route Corridor
- SFEC-Sea-to-Shore Transition Corridor
- Landing Site
- Beach Lane Study Area
- Hither Hills Landing Site Study Area A
- Hither Hills Landing Site Study Area B

Delineated Wetland and Habitat Resources

- Rare/Protected Species*
- Invasive Species*
- Rare/Protected Species
- Invasive Species
- Delineated Freshwater Wetland Edge
- Delineated Tidal Wetland Edge
- Ditch/Ephemeral Stream
- Delineated Rare/Protected Species Area
- Delineated Wetland Resource Area
- 100-ft Delineated Freshwater Wetlands Buffer
- 300-ft Delineated Tidal Wetlands Buffer
- Stream

New York State Department of Environmental Conservation (NYSDEC) Wetlands

- NYSDEC Freshwater Wetlands

NYSDEC Tidal Wetlands

- High Marsh
- Littoral Zone
- Coastal Shoals, Bars and Mudflats
- 100-ft NYSDEC Freshwater Wetlands Adjacent Area
- 300-ft NYSDEC Tidal Wetlands Adjacent Area

Administrative Boundary

- Municipal Boundary
- Tax Parcel
- Long Island Railroad

*Wetland and habitat flagging has an accuracy within one meter.
Sources: Railroad NYS Railroad Lines GIS.NY.GOV
Municipal Boundary & Village NYS Civil Boundaries (includes NYS County Boundaries - Shoreline Version)
Wetland & Habitat Resources - VHB

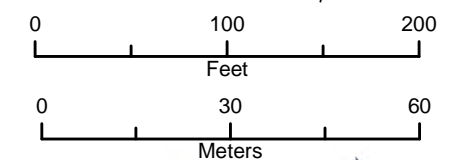

Wetland and Habitat Resources
 Deepwater Wind
 New York/Rhode Island, US

Beach Lane - Route C & D

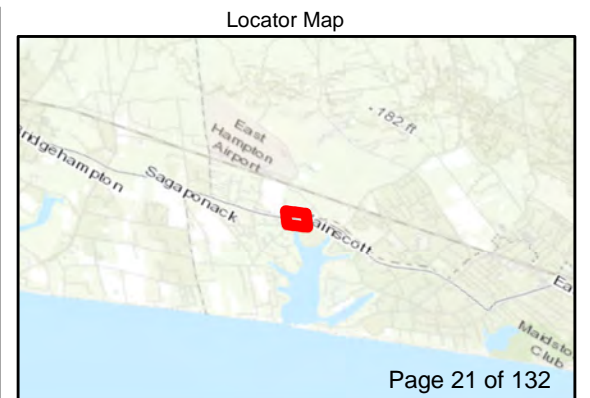
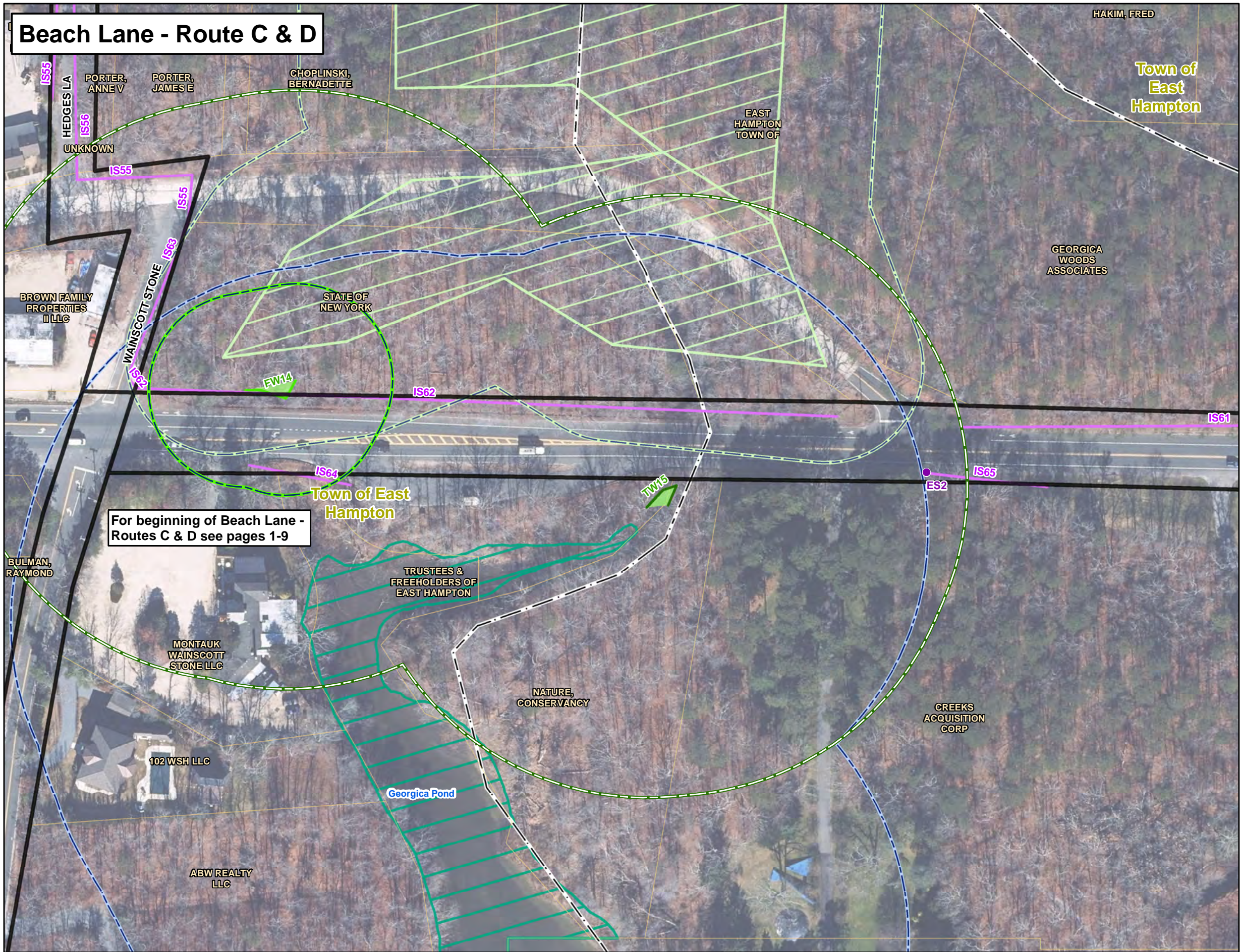

Legend

South Fork Export Cable (SFEC) - Onshore Substation

- Cove Hollow Road Substation

SFEC - Route Corridors

- SFEC-Onshore Route Corridor
- SFEC-Sea-to-Shore Transition Corridor
- Landing Site
- Beach Lane Study Area
- Hither Hills Landing Site Study Area A
- Hither Hills Landing Site Study Area B

Delineated Wetland and Habitat Resources

- Rare/Protected Species*
- Invasive Species*
- Rare/Protected Species
- Invasive Species
- Delineated Freshwater Wetland Edge
- Delineated Tidal Wetland Edge
- Ditch/Ephemeral Stream
- Delineated Rare/Protected Species Area
- Delineated Wetland Resource Area
- 100-ft Delineated Freshwater Wetlands Buffer
- 300-ft Delineated Tidal Wetlands Buffer
- Stream

New York State Department of Environmental Conservation (NYSDEC) Wetlands

- NYSDEC Freshwater Wetlands

NYSDEC Tidal Wetlands

- High Marsh
- Littoral Zone
- Coastal Shoals, Bars and Mudflats
- 100-ft NYSDEC Freshwater Wetlands Adjacent Area
- 300-ft NYSDEC Tidal Wetlands Adjacent Area

Administrative Boundary

- Municipal Boundary
- Tax Parcel
- Long Island Railroad

*Wetland and habitat flagging has an accuracy within one meter.
Sources: Railroad NYS Railroad Lines GIS.NY.GOV
Municipal Boundary & Village NYS Civil Boundaries (includes NYS County Boundaries - Shoreline Version)
Wetland & Habitat Resources - VHB

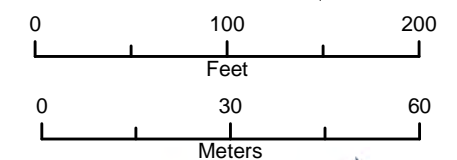

Wetland and Habitat Resources
 Deepwater Wind
 New York/Rhode Island, US

Beach Lane - Route C & D

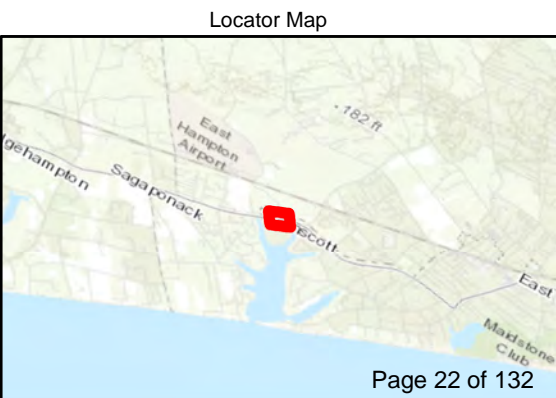

Legend

South Fork Export Cable (SFEC) - Onshore Substation

- Cove Hollow Road Substation

SFEC - Route Corridors

- SFEC-Onshore Route Corridor
- SFEC-Sea-to-Shore Transition Corridor
- Landing Site
- Beach Lane Study Area
- Hither Hills Landing Site Study Area A
- Hither Hills Landing Site Study Area B

Delineated Wetland and Habitat Resources

- Rare/Protected Species*
- Invasive Species*
- Rare/Protected Species
- Invasive Species
- Delineated Freshwater Wetland Edge
- Delineated Tidal Wetland Edge
- Ditch/Ephemeral Stream
- Delineated Rare/Protected Species Area
- Delineated Wetland Resource Area
- 100-ft Delineated Freshwater Wetlands Buffer
- 300-ft Delineated Tidal Wetlands Buffer
- Stream

New York State Department of Environmental Conservation (NYSDEC) Wetlands

- NYSDEC Freshwater Wetlands
- NYSDEC Tidal Wetlands
- High Marsh
- Littoral Zone
- Coastal Shoals, Bars and Mudflats
- 100-ft NYSDEC Freshwater Wetlands Adjacent Area
- 300-ft NYSDEC Tidal Wetlands Adjacent Area

Administrative Boundary

- Municipal Boundary
- Tax Parcel
- Long Island Railroad

*Wetland and habitat flagging has an accuracy within one meter.

Sources:
 Railroad NYS Railroad Lines GIS.NY.GOV
 Municipal Boundary & Village NYS Civil Boundaries
 (includes NYS County Boundaries - Shoreline Version
 Wetland & Habitat Resources - VHB)

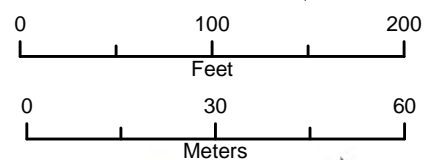

Wetland and Habitat Resources
 Deepwater Wind
 New York/Rhode Island, US



Beach Lane - Route C & D

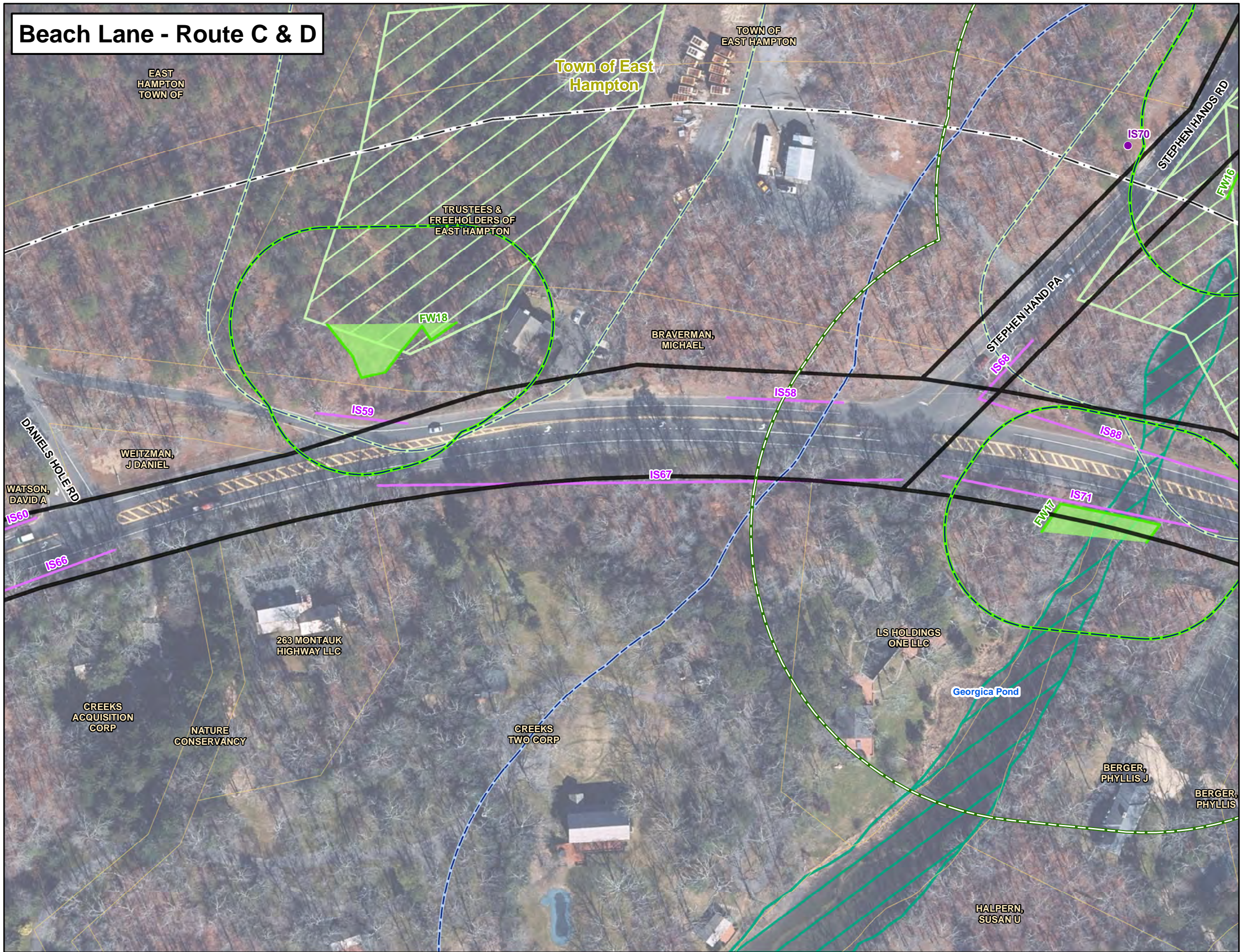

Legend

South Fork Export Cable (SFEC) - Onshore Substation

- Cove Hollow Road Substation

SFEC - Route Corridors

- SFEC-Onshore Route Corridor
- SFEC-Sea-to-Shore Transition Corridor
- Landing Site
- Beach Lane Study Area
- Hither Hills Landing Site Study Area A
- Hither Hills Landing Site Study Area B

Delineated Wetland and Habitat Resources

- Rare/Protected Species*
- Invasive Species*
- Rare/Protected Species
- Invasive Species
- Delineated Freshwater Wetland Edge
- Delineated Tidal Wetland Edge
- Ditch/Ephemeral Stream
- Delineated Rare/Protected Species Area
- Delineated Wetland Resource Area
- 100-ft Delineated Freshwater Wetlands Buffer
- 300-ft Delineated Tidal Wetlands Buffer
- Stream

New York State Department of Environmental Conservation (NYSDEC) Wetlands

- NYSDEC Freshwater Wetlands
- NYSDEC Tidal Wetlands
- High Marsh
- Littoral Zone
- Coastal Shoals, Bars and Mudflats
- 100-ft NYSDEC Freshwater Wetlands Adjacent Area
- 300-ft NYSDEC Tidal Wetlands Adjacent Area

Administrative Boundary

- Municipal Boundary
- Tax Parcel
- Long Island Railroad

*Wetland and habitat flagging has an accuracy within one meter.
Sources: Railroad NYS Railroad Lines GIS.NY.GOV
Municipal Boundary & Village NYS Civil Boundaries (includes NYS County Boundaries - Shoreline Version
Wetland & Habitat Resources - VHB

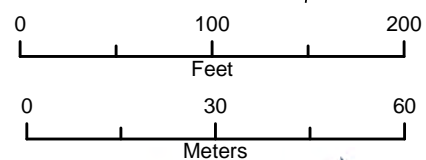

Wetland and Habitat Resources
 Deepwater Wind
 New York/Rhode Island, US

Beach Lane - Route C

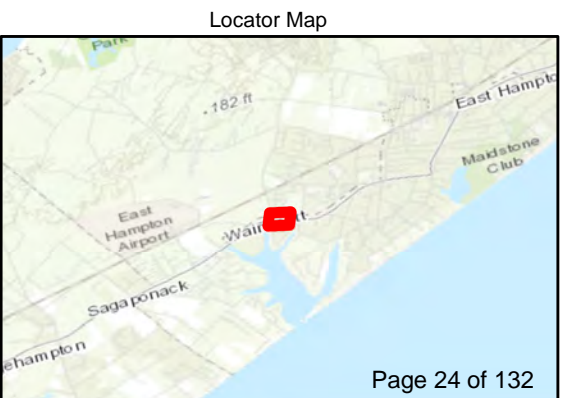
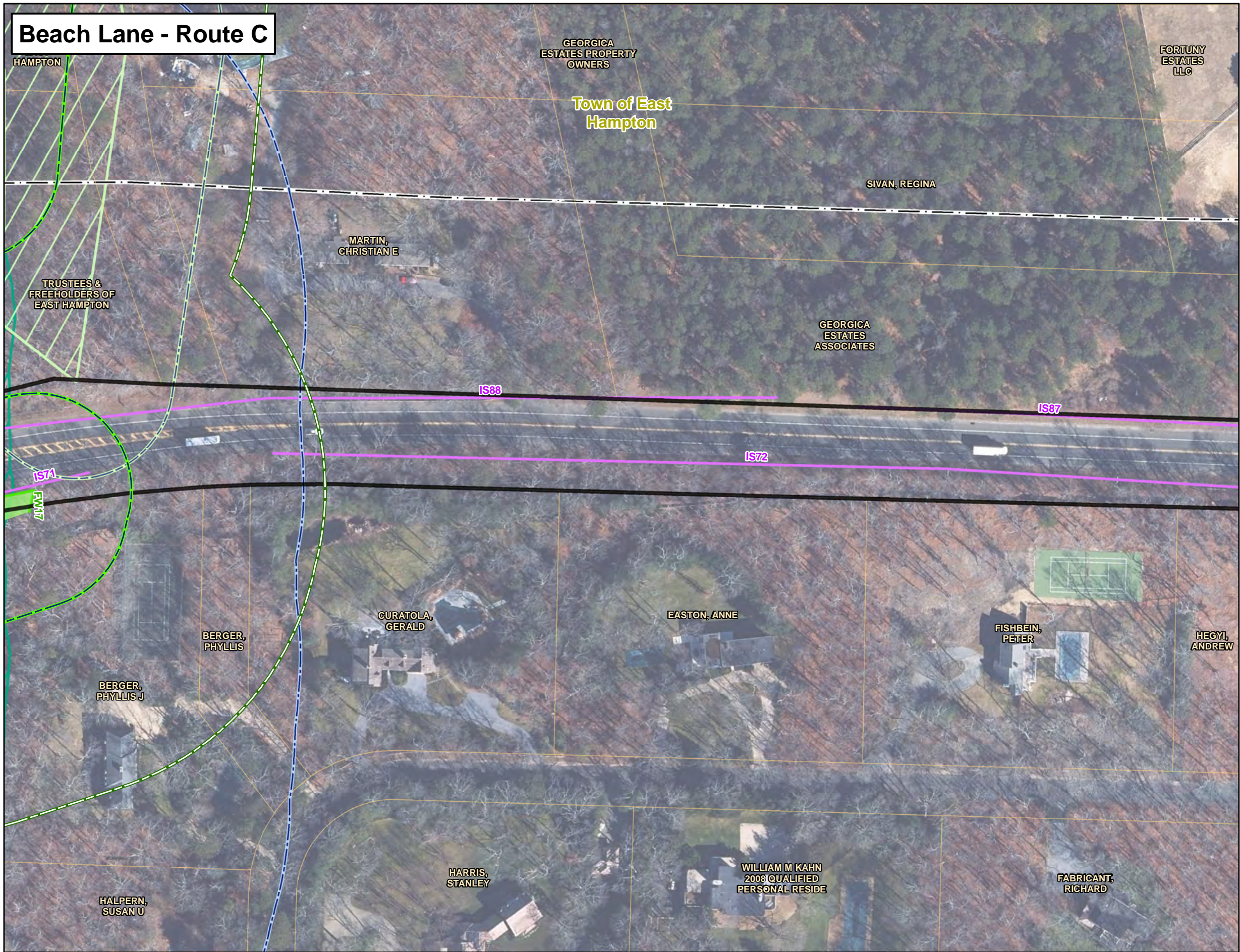

Legend

South Fork Export Cable (SFEC) - Onshore Substation

- Cove Hollow Road Substation

SFEC - Route Corridors

- SFEC-Onshore Route Corridor
- SFEC-Sea-to-Shore Transition Corridor
- Landing Site
- Beach Lane Study Area
- Hither Hills Landing Site Study Area A
- Hither Hills Landing Site Study Area B

Delineated Wetland and Habitat Resources

- Rare/Protected Species*
- Invasive Species*
- Rare/Protected Species
- Invasive Species
- Delineated Freshwater Wetland Edge
- Delineated Tidal Wetland Edge
- Ditch/Ephemeral Stream
- Delineated Rare/Protected Species Area
- Delineated Wetland Resource Area
- 100-ft Delineated Freshwater Wetlands Buffer
- 300-ft Delineated Tidal Wetlands Buffer
- Stream

New York State Department of Environmental Conservation (NYSDEC) Wetlands

- NYSDEC Freshwater Wetlands
- NYSDEC Tidal Wetlands
- High Marsh
- Littoral Zone
- Coastal Shoals, Bars and Mudflats
- 100-ft NYSDEC Freshwater Wetlands Adjacent Area
- 300-ft NYSDEC Tidal Wetlands Adjacent Area

Administrative Boundary

- Municipal Boundary
- Tax Parcel
- Long Island Railroad

*Wetland and habitat flagging has an accuracy within one meter.

Sources:
 Railroad NYS Railroad Lines GIS.NY.GOV
 Municipal Boundary & Village NYS Civil Boundaries
 (includes NYS County Boundaries - Shoreline Version
 Wetland & Habitat Resources - VHB)

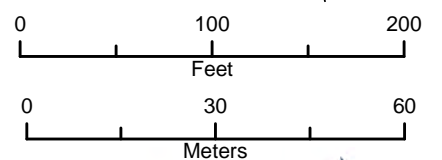

Beach Lane - Route C

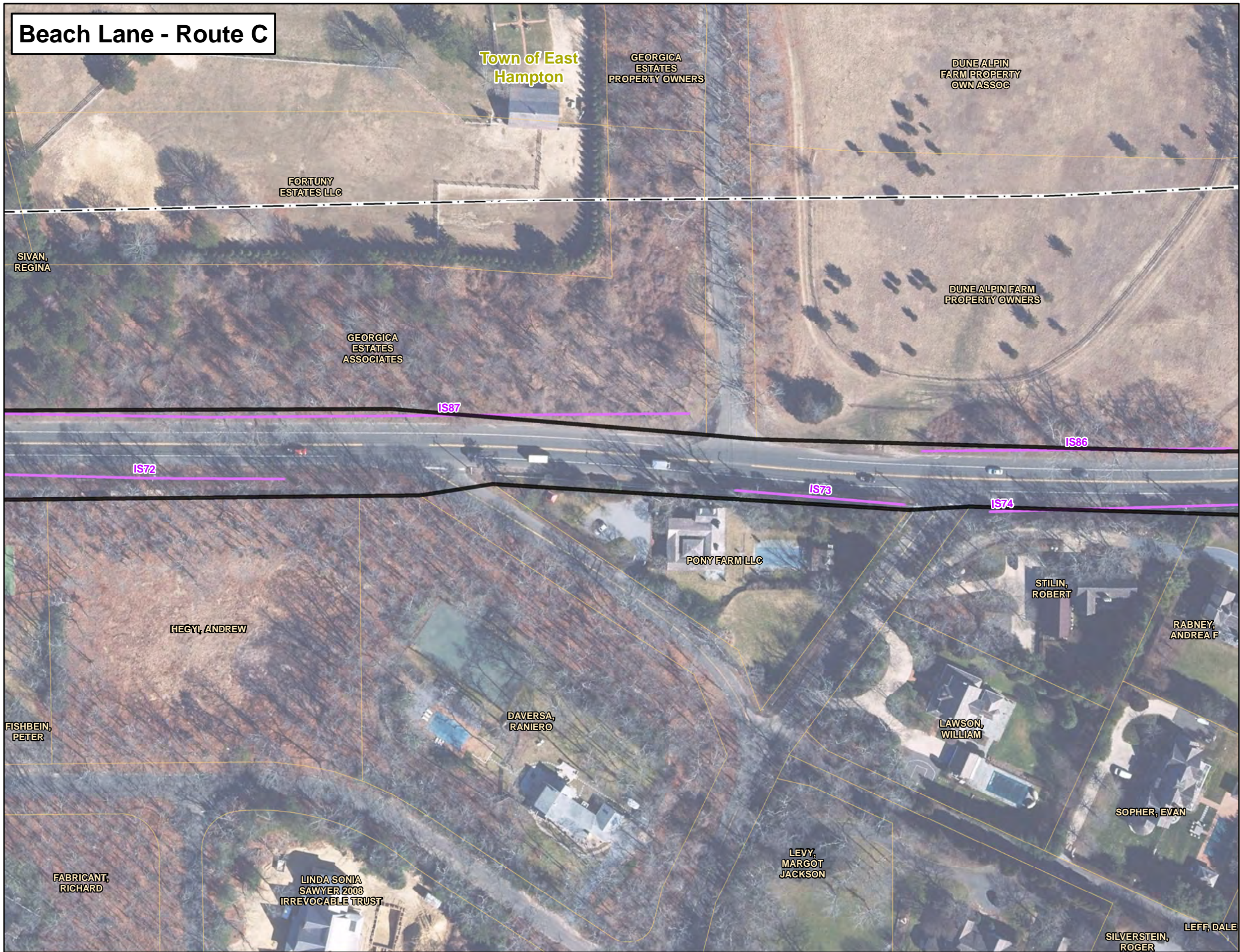

Legend

South Fork Export Cable (SFEC) - Onshore Substation

- Cove Hollow Road Substation

SFEC - Route Corridors

- SFEC-Onshore Route Corridor
- SFEC-Sea-to-Shore Transition Corridor
- Landing Site
- Beach Lane Study Area
- Hither Hills Landing Site Study Area A
- Hither Hills Landing Site Study Area B

Delineated Wetland and Habitat Resources

- Rare/Protected Species*
- Invasive Species*
- Rare/Protected Species
- Invasive Species
- Delineated Freshwater Wetland Edge
- Delineated Tidal Wetland Edge
- Ditch/Ephemeral Stream
- Delineated Rare/Protected Species Area
- Delineated Wetland Resource Area
- 100-ft Delineated Freshwater Wetlands Buffer
- 300-ft Delineated Tidal Wetlands Buffer
- Stream

New York State Department of Environmental Conservation (NYSDEC) Wetlands

- NYSDEC Freshwater Wetlands

NYSDEC Tidal Wetlands

- High Marsh
- Littoral Zone
- Coastal Shoals, Bars and Mudflats
- 100-ft NYSDEC Freshwater Wetlands Adjacent Area
- 300-ft NYSDEC Tidal Wetlands Adjacent Area

Administrative Boundary

- Municipal Boundary
- Tax Parcel
- Long Island Railroad

*Wetland and habitat flagging has an accuracy within one meter.

Sources:
 Railroad NYS Railroad Lines GIS.NY.GOV
 Municipal Boundary & Village NYS Civil Boundaries
 (includes NYS County Boundaries - Shoreline Version
 Wetland & Habitat Resources - VHB

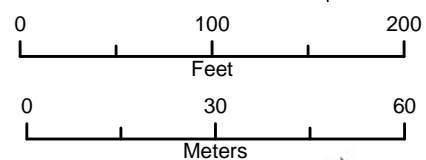

Wetland and Habitat Resources
 Deepwater Wind
 New York/Rhode Island, US

Beach Lane - Route C

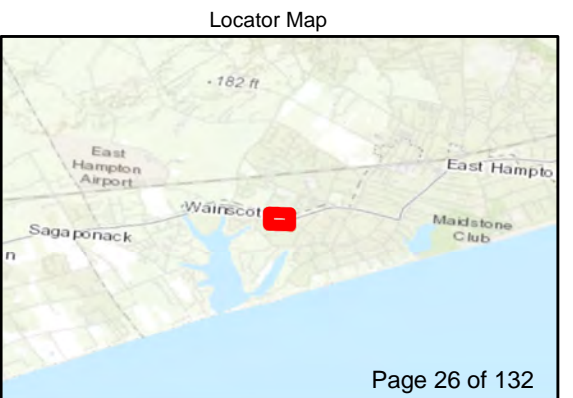
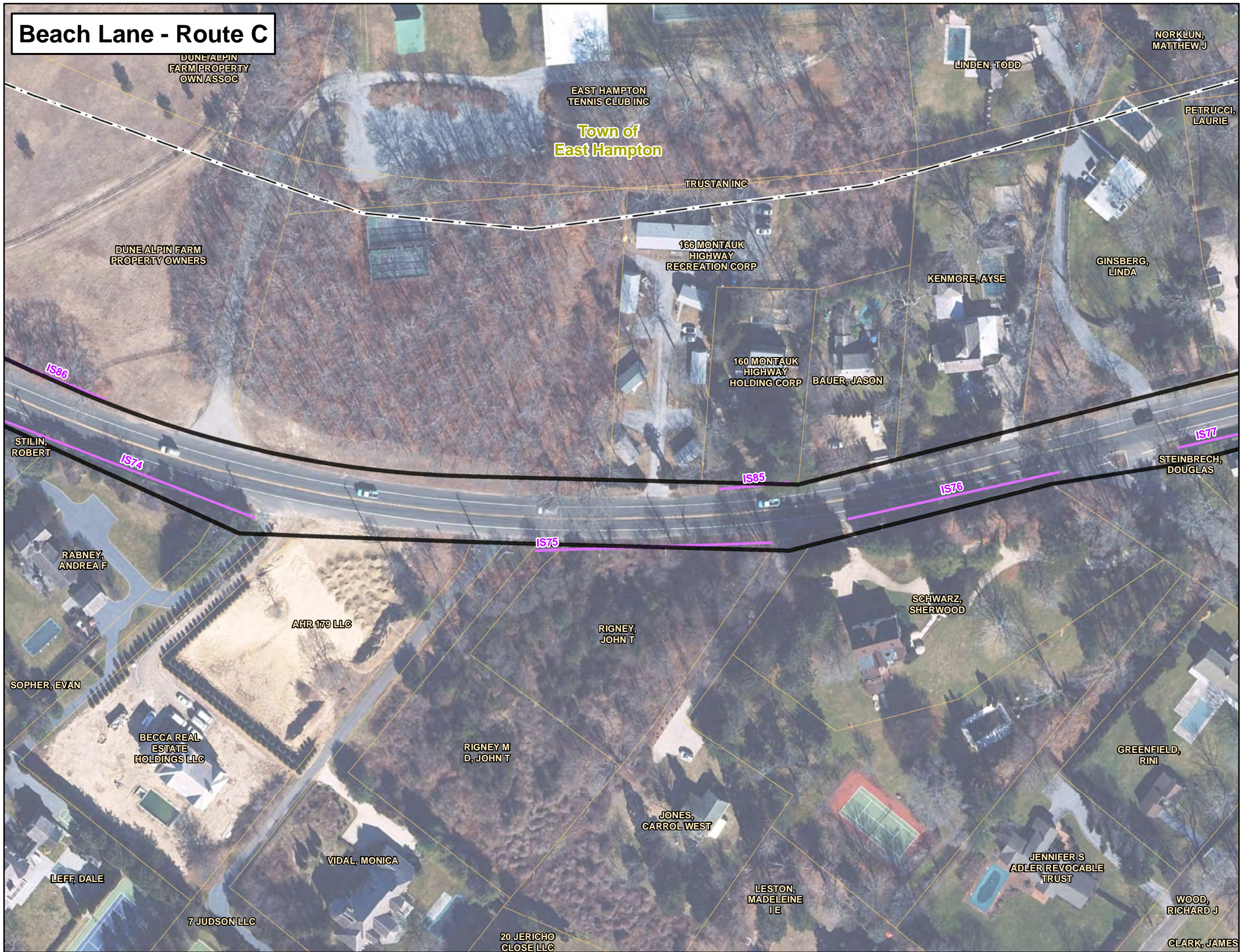

Legend

South Fork Export Cable (SFEC) - Onshore Substation

- Cove Hollow Road Substation

SFEC - Route Corridors

- SFEC-Onshore Route Corridor
- SFEC-Sea-to-Shore Transition Corridor
- Landing Site
- Beach Lane Study Area
- Hither Hills Landing Site Study Area A
- Hither Hills Landing Site Study Area B

Delineated Wetland and Habitat Resources

- Rare/Protected Species*
- Invasive Species*
- Rare/Protected Species
- Invasive Species
- Delineated Freshwater Wetland Edge
- Delineated Tidal Wetland Edge
- Ditch/Ephemeral Stream
- Delineated Rare/Protected Species Area
- Delineated Wetland Resource Area
- 100-ft Delineated Freshwater Wetlands Buffer
- 300-ft Delineated Tidal Wetlands Buffer
- Stream

New York State Department of Environmental Conservation (NYSDEC) Wetlands

- NYSDEC Freshwater Wetlands

NYSDEC Tidal Wetlands

- High Marsh
- Littoral Zone
- Coastal Shoals, Bars and Mudflats
- 100-ft NYSDEC Freshwater Wetlands Adjacent Area
- 300-ft NYSDEC Tidal Wetlands Adjacent Area

Administrative Boundary

- Municipal Boundary
- Tax Parcel
- Long Island Railroad

*Wetland and habitat flagging has an accuracy within one meter.

Sources:
 Railroad NYS Railroad Lines GIS.NY.GOV
 Municipal Boundary & Village NYS Civil Boundaries
 (includes NYS County Boundaries - Shoreline Version
 Wetland & Habitat Resources - VHB)

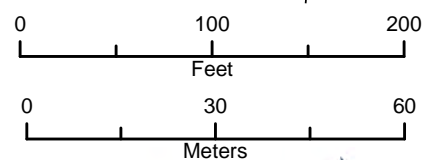

Wetland and Habitat Resources
 Deepwater Wind
 New York/Rhode Island, US

Beach Lane - Route C

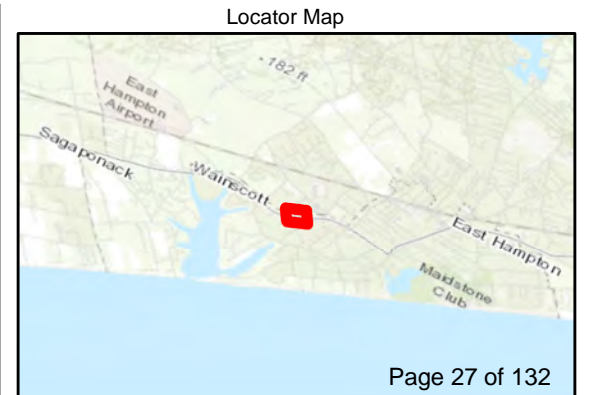
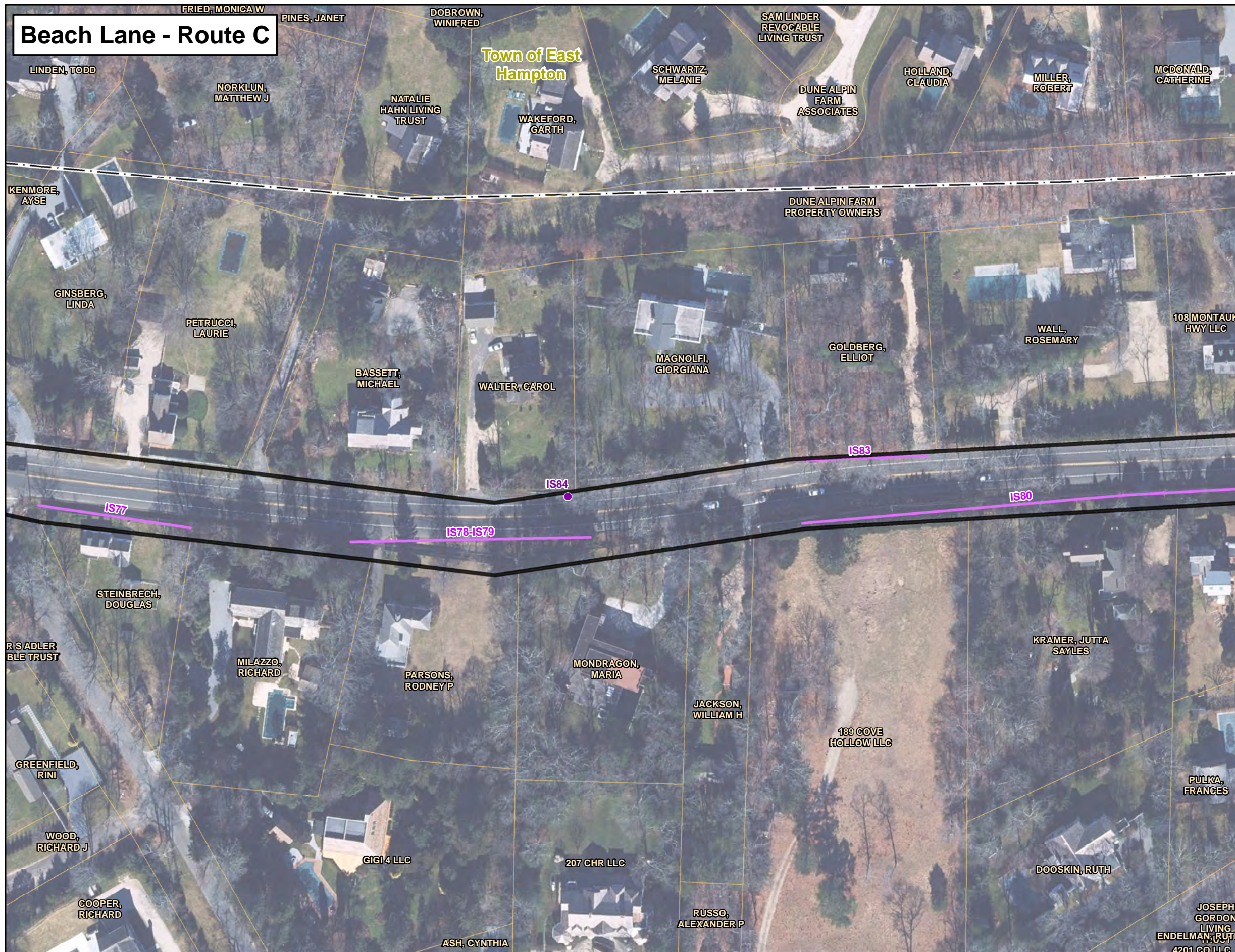

- Legend**
- South Fork Export Cable (SFEC) - Onshore Substation**
 - Cove Hollow Road Substation
 - SFEC - Route Corridors**
 - SFEC-Onshore Route Corridor
 - SFEC-Sea-to-Shore Transition Corridor
 - Landing Site
 - Beach Lane Study Area
 - Hither Hills Landing Site Study Area A
 - Hither Hills Landing Site Study Area B
 - Delineated Wetland and Habitat Resources**
 - Rare/Protected Species*
 - Invasive Species*
 - Rare/Protected Species
 - Invasive Species
 - Delineated Freshwater Wetland Edge
 - Delineated Tidal Wetland Edge
 - Ditch/Ephemeral Stream
 - Delineated Rare/Protected Species Area
 - Delineated Wetland Resource Area
 - 100-ft Delineated Freshwater Wetlands Buffer
 - 300-ft Delineated Tidal Wetlands Buffer
 - Stream
 - New York State Department of Environmental Conservation (NYSDEC) Wetlands**
 - NYSDEC Freshwater Wetlands
 - NYSDEC Tidal Wetlands
 - High Marsh
 - Littoral Zone
 - Coastal Shoals, Bars and Mudflats
 - 100-ft NYSDEC Freshwater Wetlands Adjacent Area
 - 300-ft NYSDEC Tidal Wetlands Adjacent Area
 - Administrative Boundary**
 - Municipal Boundary
 - Tax Parcel
 - Long Island Railroad
- *Wetland and habitat flagging has an accuracy within one meter.
Sources: Railroad NYS Railroad Lines GIS.NY.GOV
Municipal Boundary & Village NYS Civil Boundaries (includes NYS County Boundaries - Shoreline Version
Wetland & Habitat Resources - VHB

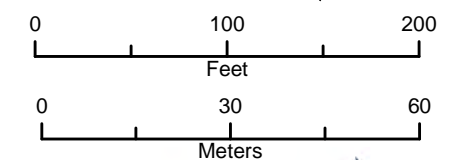

Wetland and Habitat Resources
Deepwater Wind
New York/Rhode Island, US



Beach Lane - Route C

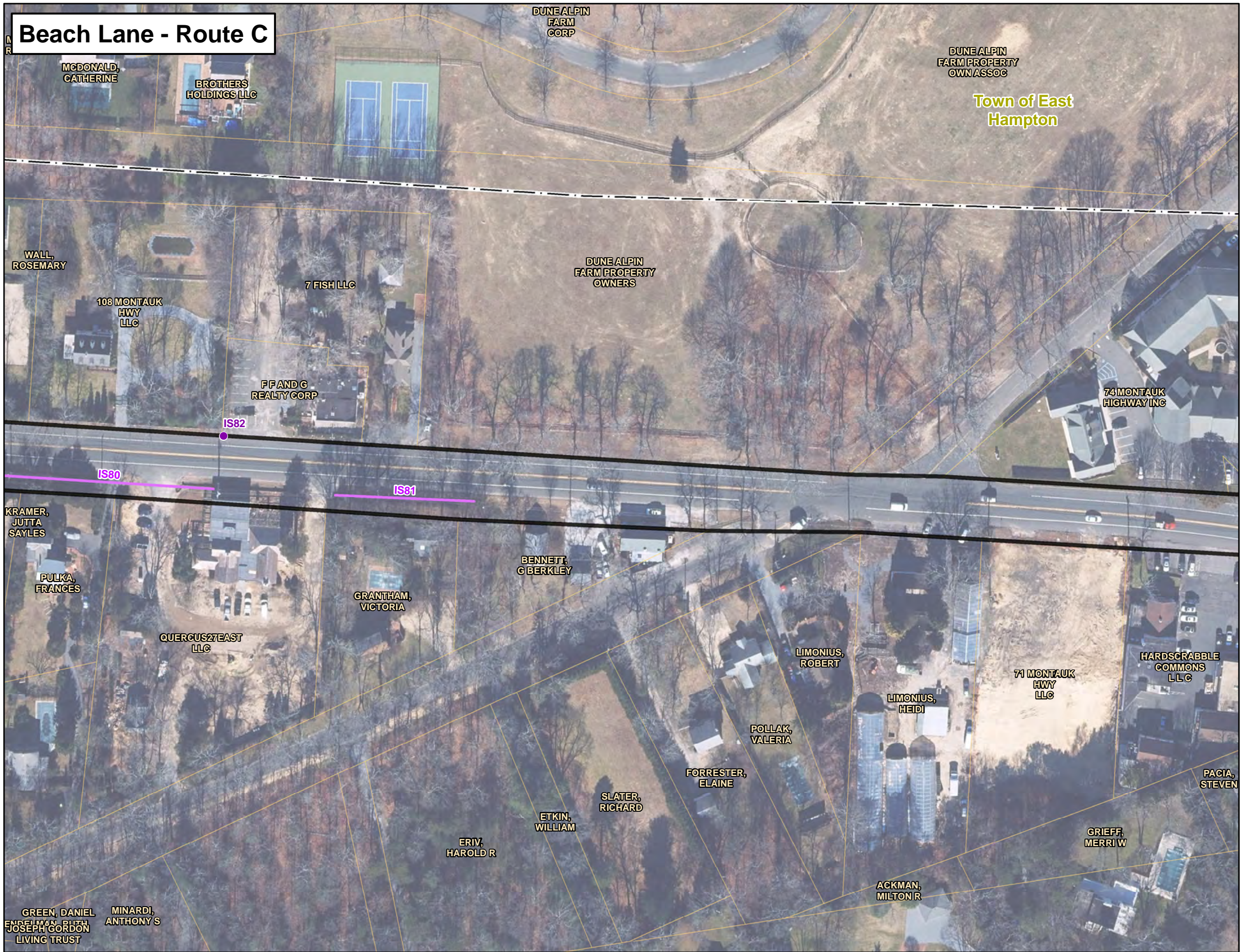

Legend

South Fork Export Cable (SFEC) - Onshore Substation

- Cove Hollow Road Substation

SFEC - Route Corridors

- SFEC-Onshore Route Corridor
- SFEC-Sea-to-Shore Transition Corridor
- Landing Site
- Beach Lane Study Area
- Hither Hills Landing Site Study Area A
- Hither Hills Landing Site Study Area B

Delineated Wetland and Habitat Resources

- Rare/Protected Species*
- Invasive Species*
- Rare/Protected Species
- Invasive Species
- Delineated Freshwater Wetland Edge
- Delineated Tidal Wetland Edge
- Ditch/Ephemeral Stream
- Delineated Rare/Protected Species Area
- Delineated Wetland Resource Area
- 100-ft Delineated Freshwater Wetlands Buffer
- 300-ft Delineated Tidal Wetlands Buffer
- Stream

New York State Department of Environmental Conservation (NYSDEC) Wetlands

- NYSDEC Freshwater Wetlands

NYSDEC Tidal Wetlands

- High Marsh
- Littoral Zone
- Coastal Shoals, Bars and Mudflats
- 100-ft NYSDEC Freshwater Wetlands Adjacent Area
- 300-ft NYSDEC Tidal Wetlands Adjacent Area

Administrative Boundary

- Municipal Boundary
- Tax Parcel
- Long Island Railroad

*Wetland and habitat flagging has an accuracy within one meter.
Sources: Railroad NYS Railroad Lines GIS.NY.GOV
Municipal Boundary & Village NYS Civil Boundaries (includes NYS County Boundaries - Shoreline Version)
Wetland & Habitat Resources - VHB

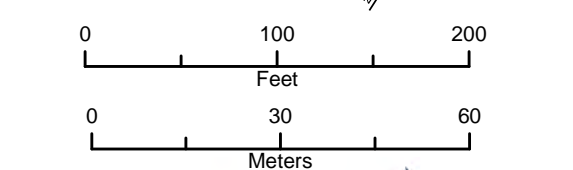

SOUTH FORK WIND FARM

Wetland and Habitat Resources
Deepwater Wind
New York/Rhode Island, US

Beach Lane - Route C

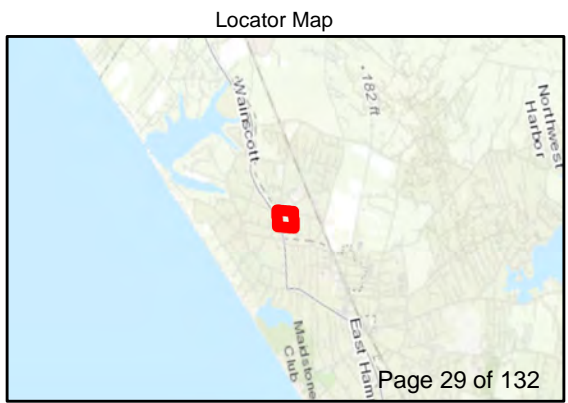
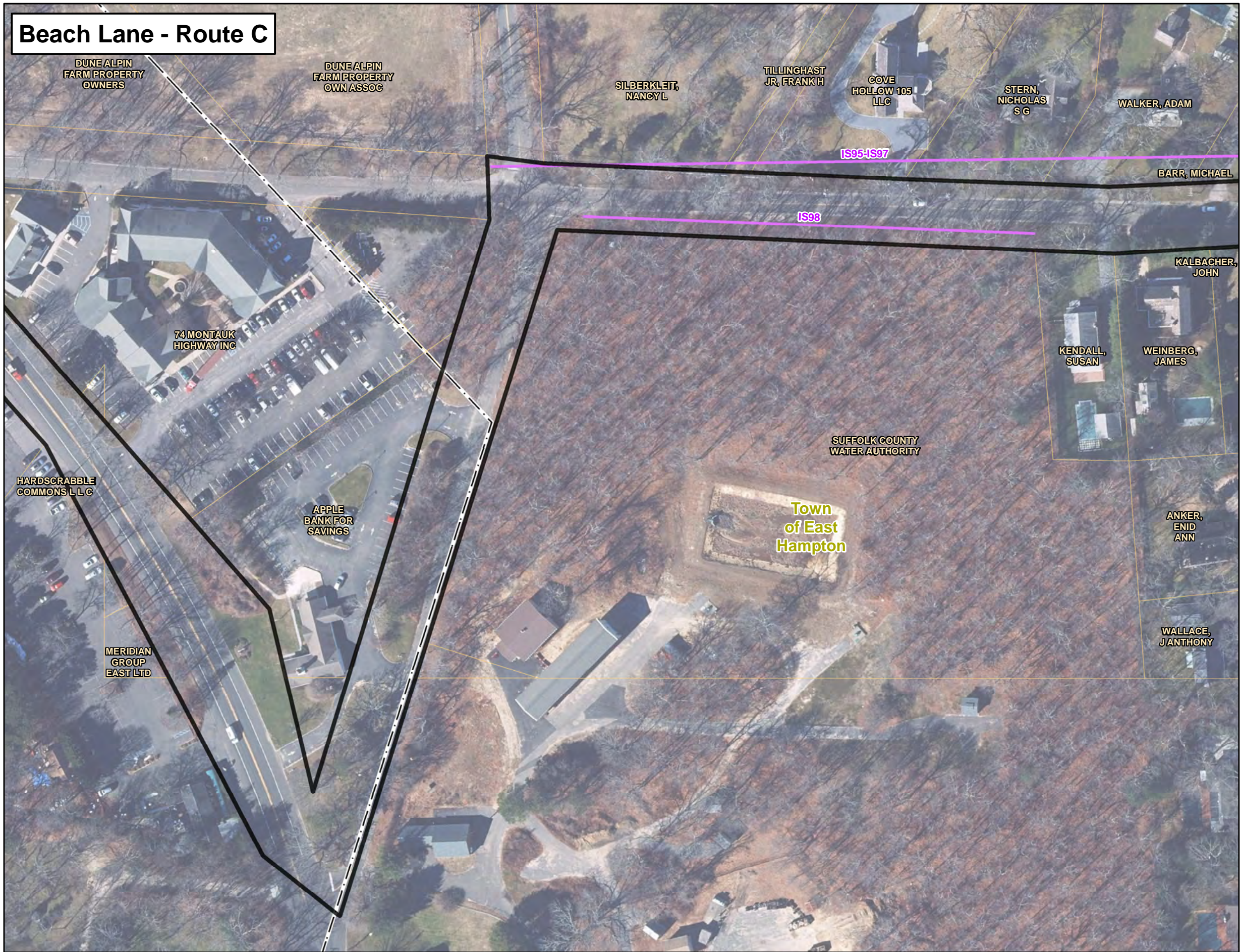

Legend

South Fork Export Cable (SFEC) - Onshore Substation

- Cove Hollow Road Substation

SFEC - Route Corridors

- SFEC-Onshore Route Corridor
- SFEC-Sea-to-Shore Transition Corridor
- Landing Site
- Beach Lane Study Area
- Hither Hills Landing Site Study Area A
- Hither Hills Landing Site Study Area B

Delineated Wetland and Habitat Resources

- Rare/Protected Species*
- Invasive Species*
- Rare/Protected Species
- Invasive Species
- Delineated Freshwater Wetland Edge
- Delineated Tidal Wetland Edge
- Ditch/Ephemeral Stream
- Delineated Rare/Protected Species Area
- Delineated Wetland Resource Area
- 100-ft Delineated Freshwater Wetlands Buffer
- 300-ft Delineated Tidal Wetlands Buffer
- Stream

New York State Department of Environmental Conservation (NYSDEC) Wetlands

- NYSDEC Freshwater Wetlands
- NYSDEC Tidal Wetlands
- High Marsh
- Littoral Zone
- Coastal Shoals, Bars and Mudflats
- 100-ft NYSDEC Freshwater Wetlands Adjacent Area
- 300-ft NYSDEC Tidal Wetlands Adjacent Area

Administrative Boundary

- Municipal Boundary
- Tax Parcel
- Long Island Railroad

*Wetland and habitat flagging has an accuracy within one meter.
Sources: Railroad NYS Railroad Lines GIS.NY.GOV
Municipal Boundary & Village NYS Civil Boundaries (includes NYS County Boundaries - Shoreline Version)
Wetland & Habitat Resources - VHB

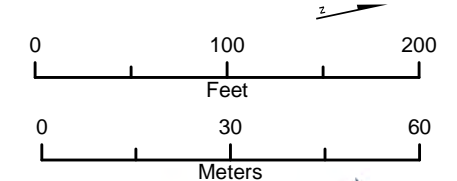

Beach Lane - Route C

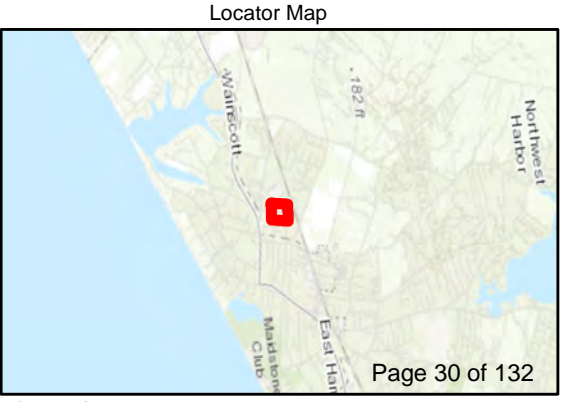
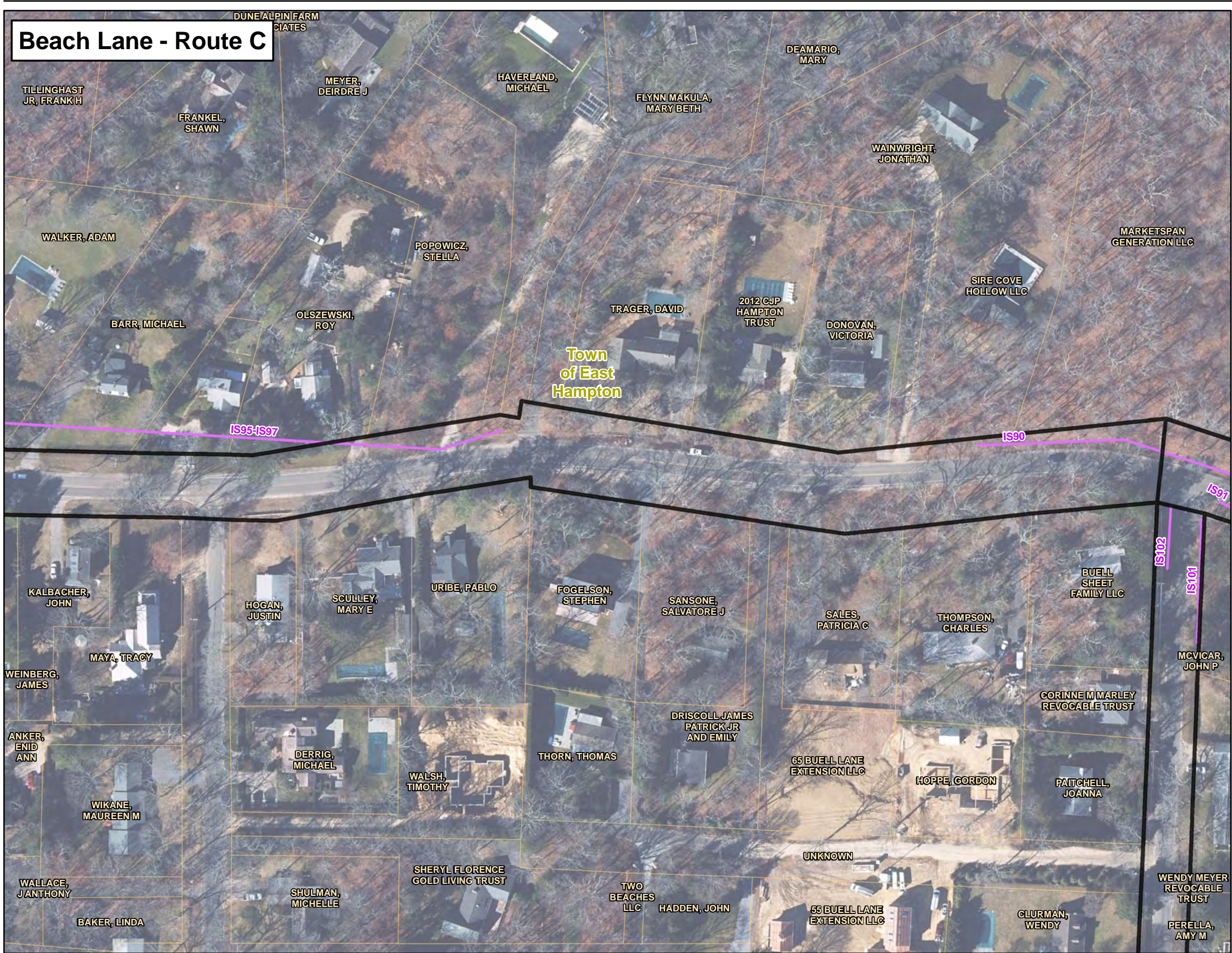

Legend

South Fork Export Cable (SFEC) - Onshore Substation

- Cove Hollow Road Substation

SFEC - Route Corridors

- SFEC-Onshore Route Corridor
- SFEC-Sea-to-Shore Transition Corridor
- Landing Site
- Beach Lane Study Area
- Hither Hills Landing Site Study Area A
- Hither Hills Landing Site Study Area B

Delineated Wetland and Habitat Resources

- Rare/Protected Species*
- Invasive Species*
- Rare/Protected Species
- Invasive Species
- Delineated Freshwater Wetland Edge
- Delineated Tidal Wetland Edge
- Ditch/Ephemeral Stream
- Delineated Rare/Protected Species Area
- Delineated Wetland Resource Area
- 100-ft Delineated Freshwater Wetlands Buffer
- 300-ft Delineated Tidal Wetlands Buffer
- Stream

New York State Department of Environmental Conservation (NYSDEC) Wetlands

- NYSDEC Freshwater Wetlands

NYSDEC Tidal Wetlands

- High Marsh
- Littoral Zone
- Coastal Shoals, Bars and Mudflats
- 100-ft NYSDEC Freshwater Wetlands Adjacent Area
- 300-ft NYSDEC Tidal Wetlands Adjacent Area

Administrative Boundary

- Municipal Boundary
- Tax Parcel
- Long Island Railroad

*Wetland and habitat flagging has an accuracy within one meter.
Sources: Railroad NYS Railroad Lines GIS.NY.GOV
Municipal Boundary & Village NYS Civil Boundaries (includes NYS County Boundaries - Shoreline Version)
Wetland & Habitat Resources - VHB

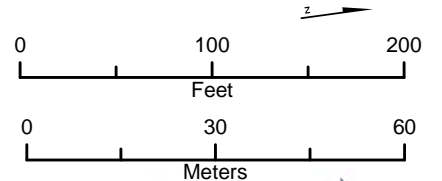

Wetland and Habitat Resources
Deepwater Wind
New York/Rhode Island, US

Beach Lane - Route A-D and Hither Hills - Route A-C

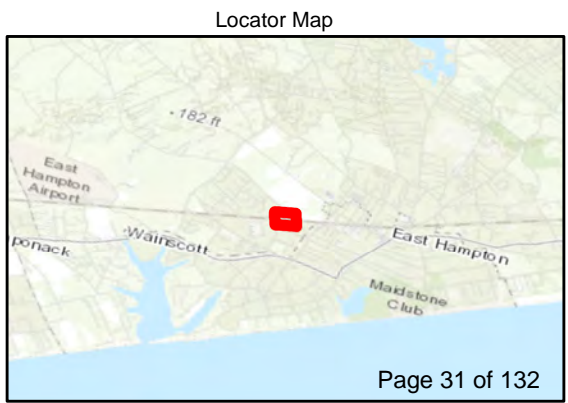
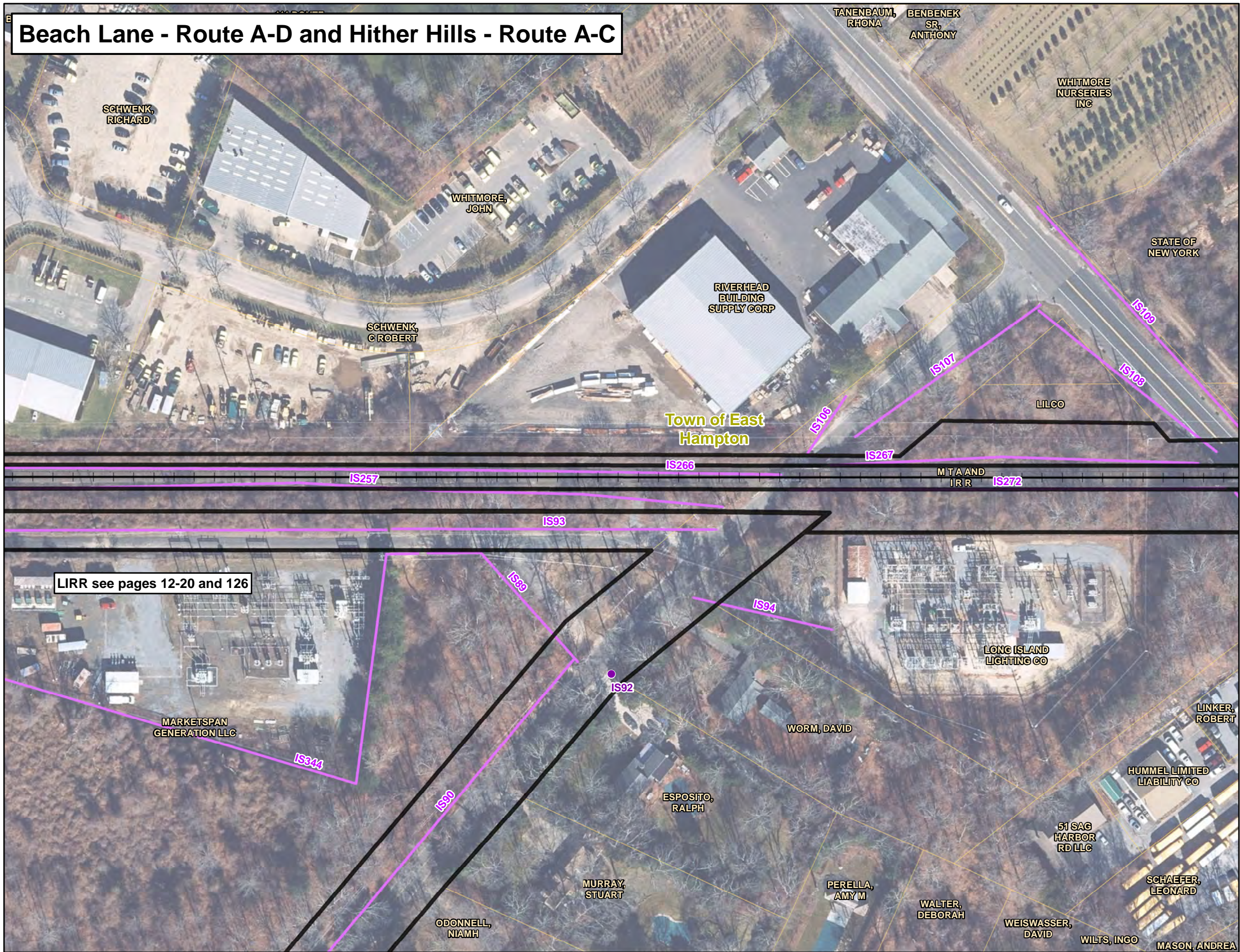

Legend

South Fork Export Cable (SFEC) - Onshore Substation

- Cove Hollow Road Substation

SFEC - Route Corridors

- SFEC-Onshore Route Corridor
- SFEC-Sea-to-Shore Transition Corridor
- Landing Site
- Beach Lane Study Area
- Hither Hills Landing Site Study Area A
- Hither Hills Landing Site Study Area B

Delineated Wetland and Habitat Resources

- Rare/Protected Species*
- Invasive Species*
- Rare/Protected Species
- Invasive Species
- Delineated Freshwater Wetland Edge
- Delineated Tidal Wetland Edge
- Ditch/Ephemeral Stream
- Delineated Rare/Protected Species Area
- Delineated Wetland Resource Area
- 100-ft Delineated Freshwater Wetlands Buffer
- 300-ft Delineated Tidal Wetlands Buffer
- Stream

New York State Department of Environmental Conservation (NYSDEC) Wetlands

- NYSDEC Freshwater Wetlands
- NYSDEC Tidal Wetlands
- High Marsh
- Littoral Zone
- Coastal Shoals, Bars and Mudflats
- 100-ft NYSDEC Freshwater Wetlands Adjacent Area
- 300-ft NYSDEC Tidal Wetlands Adjacent Area

Administrative Boundary

- Municipal Boundary
- Tax Parcel
- Long Island Railroad

*Wetland and habitat flagging has an accuracy within one meter.
Sources: Railroad NYS Railroad Lines GIS.NY.GOV
Municipal Boundary & Village NYS Civil Boundaries (includes NYS County Boundaries - Shoreline Version)
Wetland & Habitat Resources - VHB

0 100 200
Feet

0 30 60
Meters

SOUTH FORK WIND FARM

Wetland and Habitat Resources
Deepwater Wind
New York/Rhode Island, US

Hither Hills - Route A & B

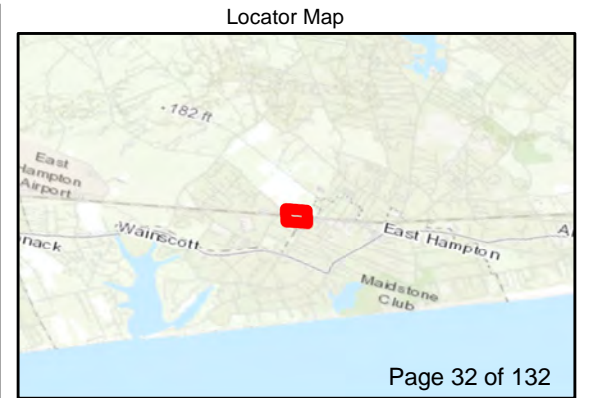
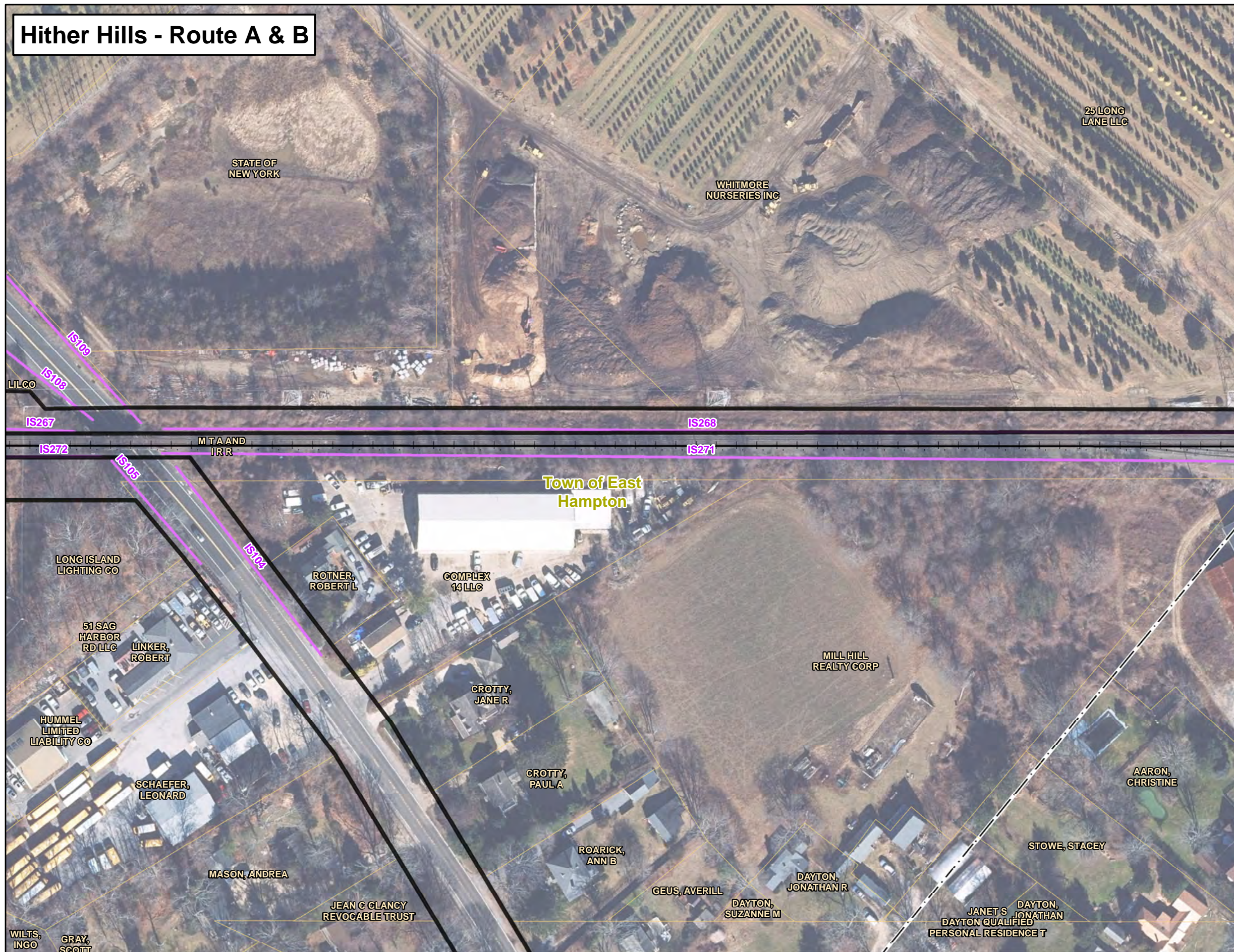

Legend

South Fork Export Cable (SFEC) - Onshore Substation

- Cove Hollow Road Substation

SFEC - Route Corridors

- SFEC-Onshore Route Corridor
- SFEC-Sea-to-Shore Transition Corridor
- Landing Site
- Beach Lane Study Area
- Hither Hills Landing Site Study Area A
- Hither Hills Landing Site Study Area B

Delineated Wetland and Habitat Resources

- Rare/Protected Species*
- Invasive Species*
- Rare/Protected Species
- Invasive Species
- Delineated Freshwater Wetland Edge
- Delineated Tidal Wetland Edge
- Ditch/Ephemeral Stream
- Delineated Rare/Protected Species Area
- Delineated Wetland Resource Area
- 100-ft Delineated Freshwater Wetlands Buffer
- 300-ft Delineated Tidal Wetlands Buffer
- Stream

New York State Department of Environmental Conservation (NYSDEC) Wetlands

- NYSDEC Freshwater Wetlands
- NYSDEC Tidal Wetlands
- High Marsh
- Littoral Zone
- Coastal Shoals, Bars and Mudflats
- 100-ft NYSDEC Freshwater Wetlands Adjacent Area
- 300-ft NYSDEC Tidal Wetlands Adjacent Area

Administrative Boundary

- Municipal Boundary
- Tax Parcel
- Long Island Railroad

*Wetland and habitat flagging has an accuracy within one meter.
Sources: Railroad NYS Railroad Lines GIS.NY.GOV
Municipal Boundary & Village NYS Civil Boundaries (includes NYS County Boundaries - Shoreline Version
Wetland & Habitat Resources - VHB

0 100 200
Feet

0 30 60
Meters

SOUTH FORK WIND FARM

Wetland and Habitat Resources
Deepwater Wind
New York/Rhode Island, US

Hither Hills - Route A

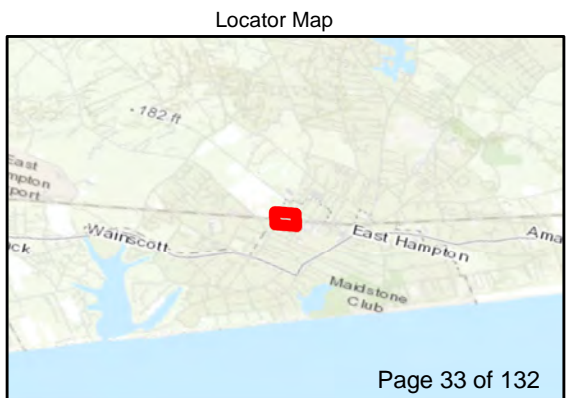
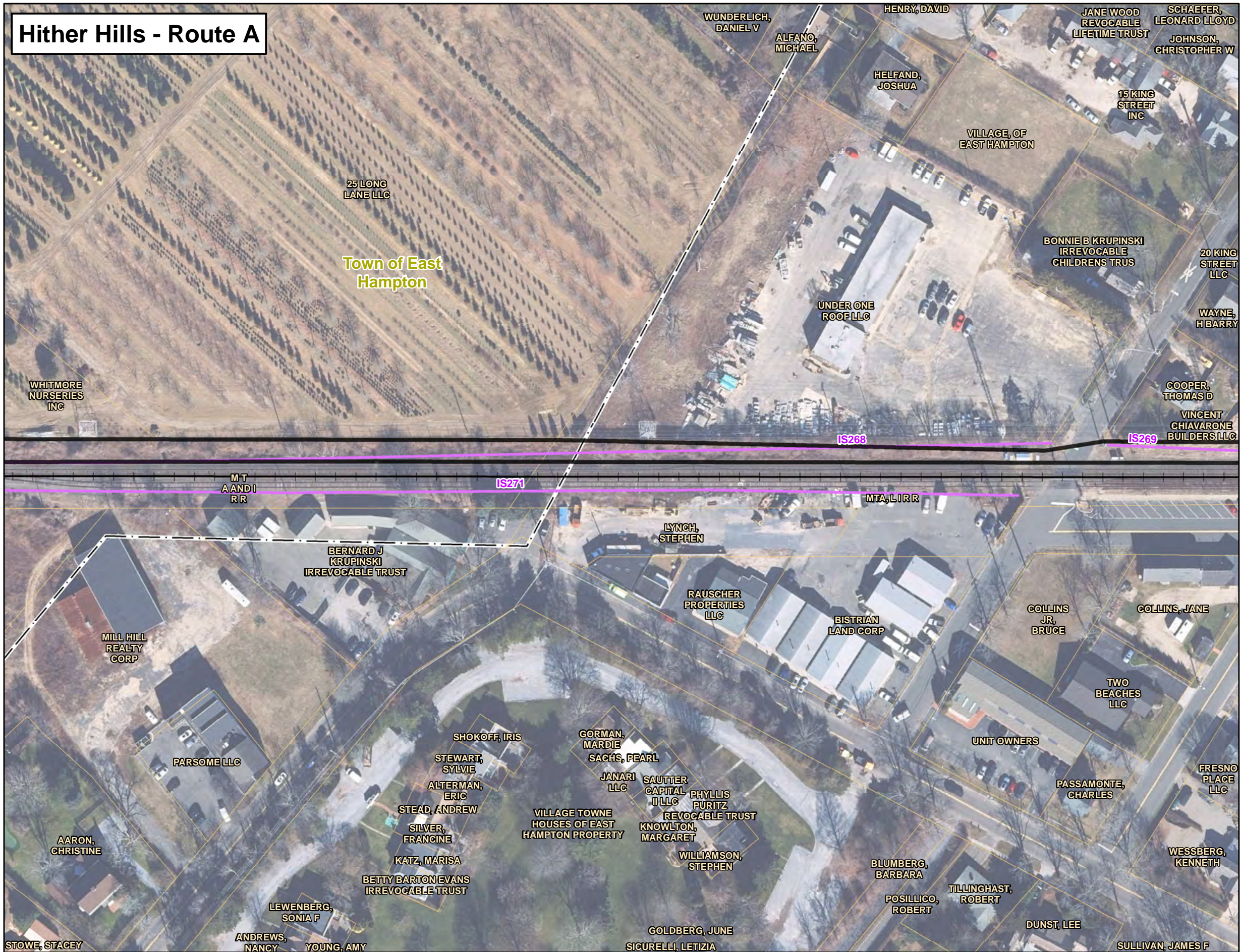

Legend

South Fork Export Cable (SFEC) - Onshore Substation

- Cove Hollow Road Substation

SFEC - Route Corridors

- SFEC-Onshore Route Corridor
- SFEC-Sea-to-Shore Transition Corridor
- Landing Site
- Beach Lane Study Area
- Hither Hills Landing Site Study Area A
- Hither Hills Landing Site Study Area B

Delineated Wetland and Habitat Resources

- Rare/Protected Species*
- Invasive Species*
- Rare/Protected Species
- Invasive Species
- Delineated Freshwater Wetland Edge
- Delineated Tidal Wetland Edge
- Ditch/Ephemeral Stream
- Delineated Rare/Protected Species Area
- Delineated Wetland Resource Area
- 100-ft Delineated Freshwater Wetlands Buffer
- 300-ft Delineated Tidal Wetlands Buffer
- Stream

New York State Department of Environmental Conservation (NYSDEC) Wetlands

- NYSDEC Freshwater Wetlands
- NYSDEC Tidal Wetlands
- High Marsh
- Littoral Zone
- Coastal Shoals, Bars and Mudflats
- 100-ft NYSDEC Freshwater Wetlands Adjacent Area
- 300-ft NYSDEC Tidal Wetlands Adjacent Area

Administrative Boundary

- Municipal Boundary
- Tax Parcel
- Long Island Railroad

*Wetland and habitat flagging has an accuracy within one meter.

Sources:
 Railroad NYS Railroad Lines GIS NY.GOV
 Municipal Boundary & Village NYS Civil Boundaries
 (includes NYS County Boundaries - Shoreline Version
 Wetland & Habitat Resources - VHB)

0 100 200
 Feet

0 30 60
 Meters

SOUTH FORK WIND FARM

Wetland and Habitat Resources
 Deepwater Wind
 New York/Rhode Island, US

Hither Hills - Route A

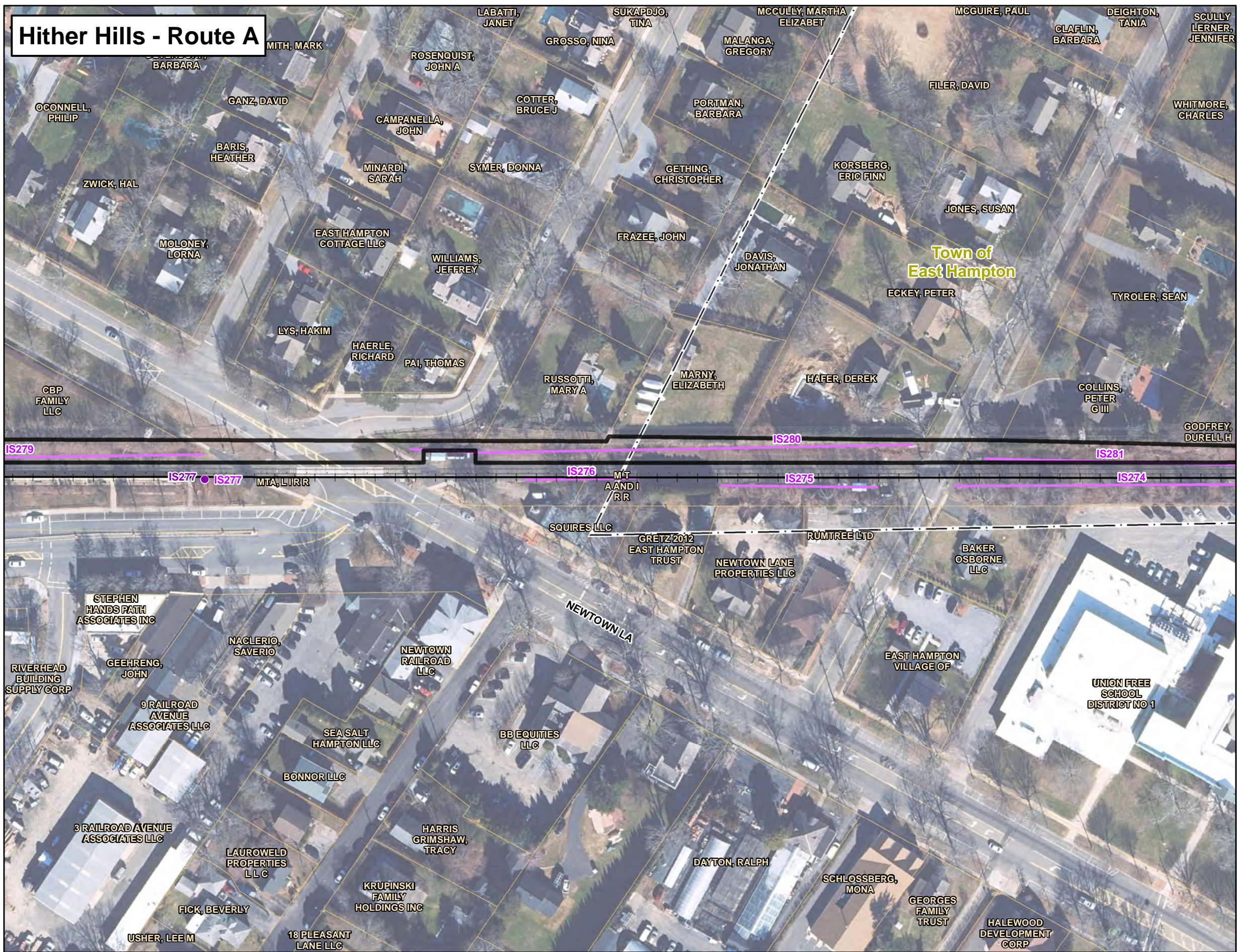

Legend

South Fork Export Cable (SFEC) - Onshore Substation

- Cove Hollow Road Substation

SFEC - Route Corridors

- SFEC-Onshore Route Corridor
- SFEC-Sea-to-Shore Transition Corridor
- Landing Site
- Beach Lane Study Area
- Hither Hills Landing Site Study Area A
- Hither Hills Landing Site Study Area B

Delineated Wetland and Habitat Resources

- Rare/Protected Species*
- Invasive Species*
- Rare/Protected Species
- Invasive Species
- Delineated Freshwater Wetland Edge
- Delineated Tidal Wetland Edge
- Ditch/Ephemeral Stream
- Delineated Rare/Protected Species Area
- Delineated Wetland Resource Area
- 100-ft Delineated Freshwater Wetlands Buffer
- 300-ft Delineated Tidal Wetlands Buffer
- Stream

New York State Department of Environmental Conservation (NYSDEC) Wetlands

- NYSDEC Freshwater Wetlands

NYSDEC Tidal Wetlands

- High Marsh
- Littoral Zone
- Coastal Shoals, Bars and Mudflats
- 100-ft NYSDEC Freshwater Wetlands Adjacent Area
- 300-ft NYSDEC Tidal Wetlands Adjacent Area

Administrative Boundary

- Municipal Boundary
- Tax Parcel
- Long Island Railroad

*Wetland and habitat flagging has an accuracy within one meter.

Sources:
 Railroad NYS Railroad Lines GIS NY.GOV
 Municipal Boundary & Village NYS Civil Boundaries
 (includes NYS County Boundaries - Shoreline Version
 Wetland & Habitat Resources - VHB)

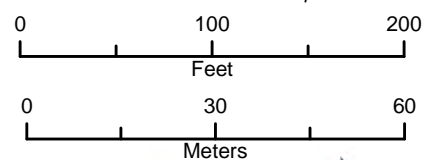

Wetland and Habitat Resources
 Deepwater Wind
 New York/Rhode Island, US



Hither Hills - Route A

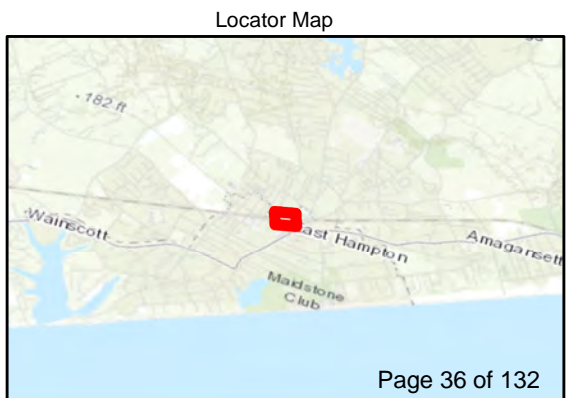
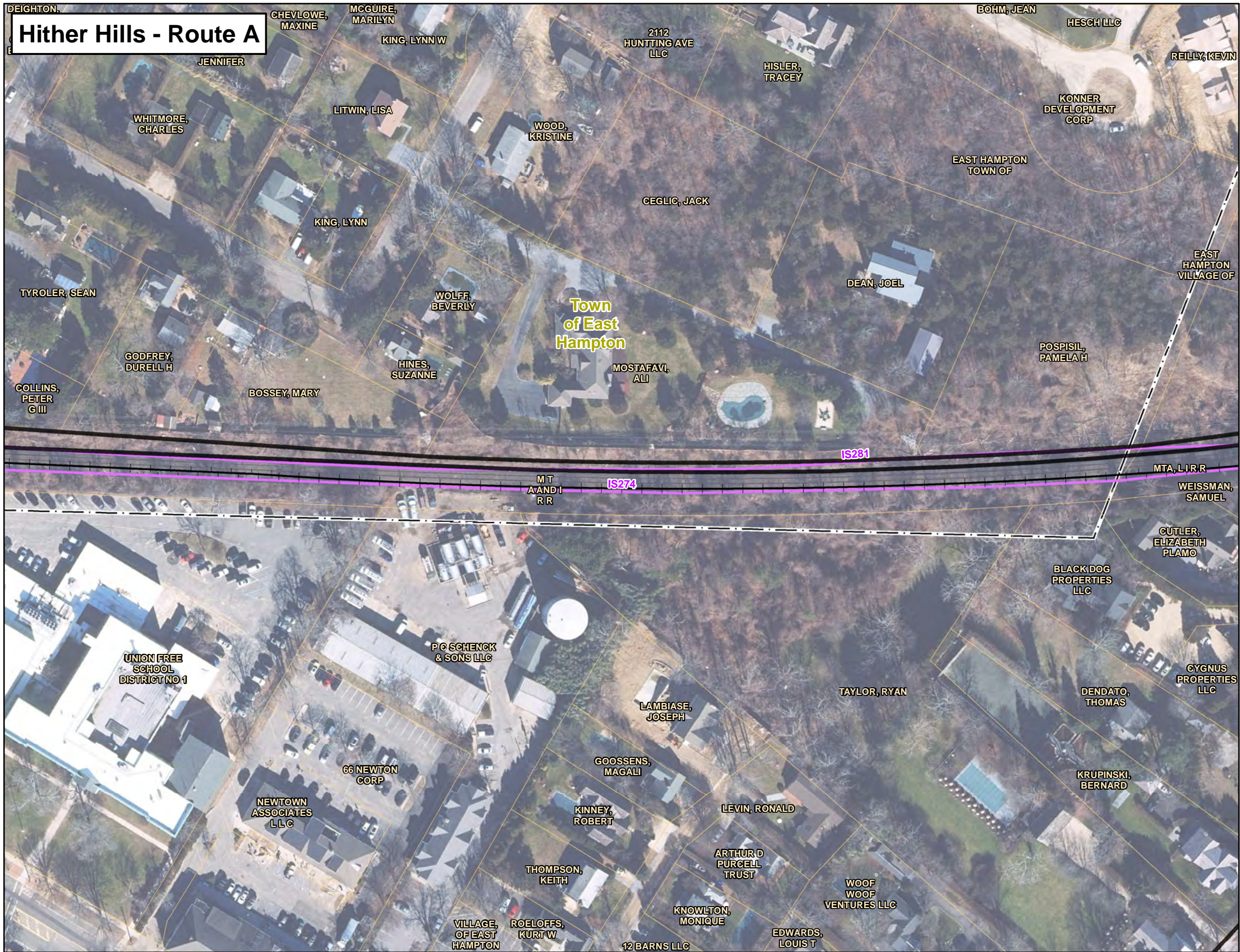

- Legend**
- South Fork Export Cable (SFEC) - Onshore Substation**
 - Cove Hollow Road Substation
 - SFEC - Route Corridors**
 - SFEC-Onshore Route Corridor
 - SFEC-Sea-to-Shore Transition Corridor
 - Landing Site
 - Beach Lane Study Area
 - Hither Hills Landing Site Study Area A
 - Hither Hills Landing Site Study Area B
 - Delineated Wetland and Habitat Resources**
 - Rare/Protected Species*
 - Invasive Species*
 - Rare/Protected Species
 - Invasive Species
 - Delineated Freshwater Wetland Edge
 - Delineated Tidal Wetland Edge
 - Ditch/Ephemeral Stream
 - Delineated Rare/Protected Species Area
 - Delineated Wetland Resource Area
 - 100-ft Delineated Freshwater Wetlands Buffer
 - 300-ft Delineated Tidal Wetlands Buffer
 - Stream
 - New York State Department of Environmental Conservation (NYSDEC) Wetlands**
 - NYSDEC Freshwater Wetlands
 - NYSDEC Tidal Wetlands
 - High Marsh
 - Littoral Zone
 - Coastal Shoals, Bars and Mudflats
 - 100-ft NYSDEC Freshwater Wetlands Adjacent Area
 - 300-ft NYSDEC Tidal Wetlands Adjacent Area
 - Administrative Boundary**
 - Municipal Boundary
 - Tax Parcel
 - Long Island Railroad

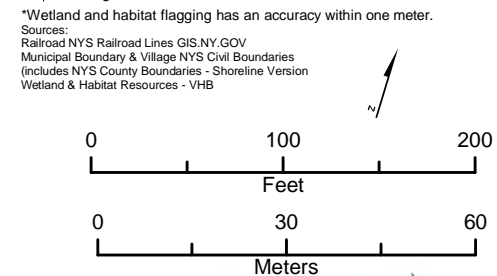

Hither Hills - Route A & C

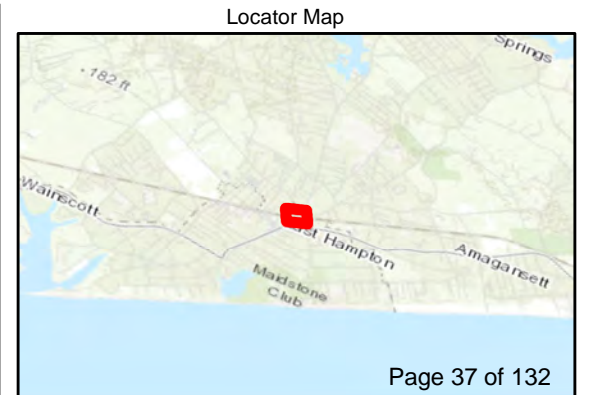
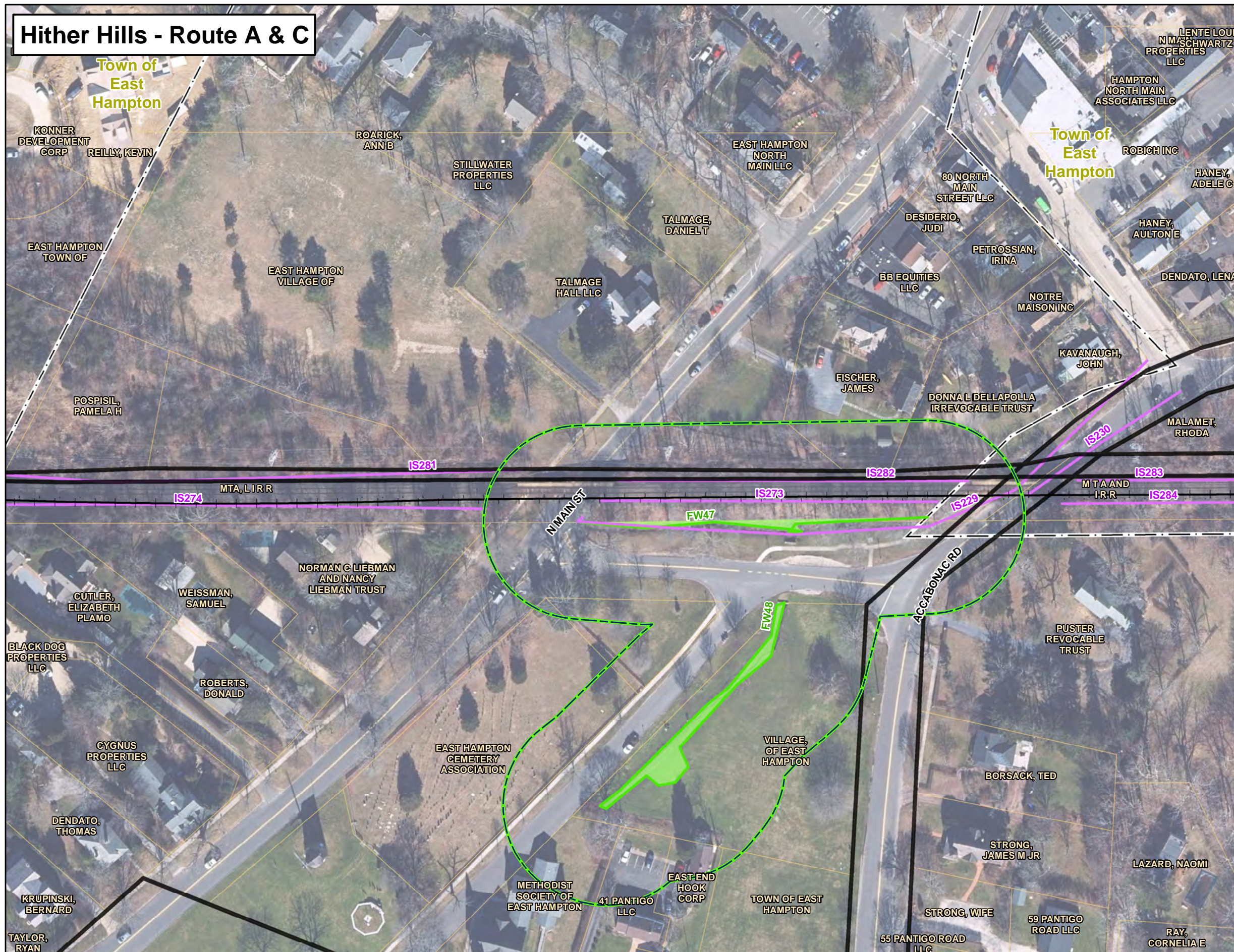

- Legend**
- South Fork Export Cable (SFEC) - Onshore Substation
 - Cove Hollow Road Substation
 - SFEC - Route Corridors
 - SFEC-Onshore Route Corridor
 - SFEC-Sea-to-Shore Transition Corridor
 - Landing Site
 - Beach Lane Study Area
 - Hither Hills Landing Site Study Area A
 - Hither Hills Landing Site Study Area B
 - Delineated Wetland and Habitat Resources
 - Rare/Protected Species*
 - Invasive Species*
 - Rare/Protected Species
 - Invasive Species
 - Delineated Freshwater Wetland Edge
 - Delineated Tidal Wetland Edge
 - Ditch/Ephemeral Stream
 - Delineated Rare/Protected Species Area
 - Delineated Wetland Resource Area
 - 100-ft Delineated Freshwater Wetlands Buffer
 - 300-ft Delineated Tidal Wetlands Buffer
 - Stream
 - New York State Department of Environmental Conservation (NYSDEC) Wetlands
 - NYSDEC Freshwater Wetlands
 - NYSDEC Tidal Wetlands
 - High Marsh
 - Littoral Zone
 - Coastal Shoals, Bars and Mudflats
 - 100-ft NYSDEC Freshwater Wetlands Adjacent Area
 - 300-ft NYSDEC Tidal Wetlands Adjacent Area
 - Administrative Boundary
 - Municipal Boundary
 - Tax Parcel
 - Long Island Railroad
- *Wetland and habitat flagging has an accuracy within one meter.
 Sources: Railroad NYS Railroad Lines GIS.NY.GOV
 Municipal Boundary & Village NYS Civil Boundaries (includes NYS County Boundaries - Shoreline Version)
 Wetland & Habitat Resources - VHB

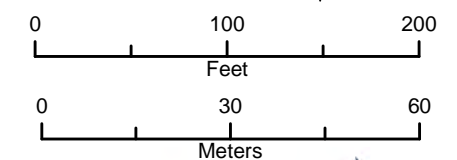

Wetland and Habitat Resources
 Deepwater Wind
 New York/Rhode Island, US



Hither Hills - Route A & C

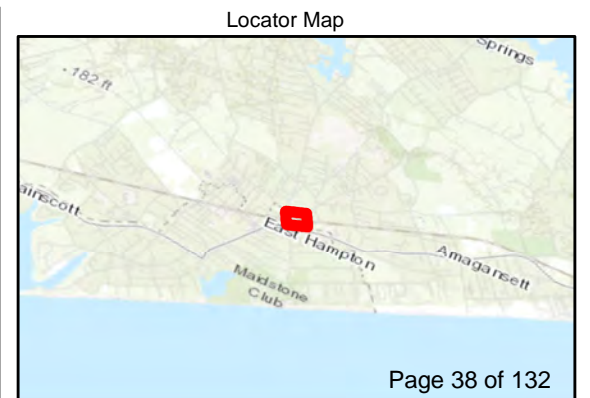
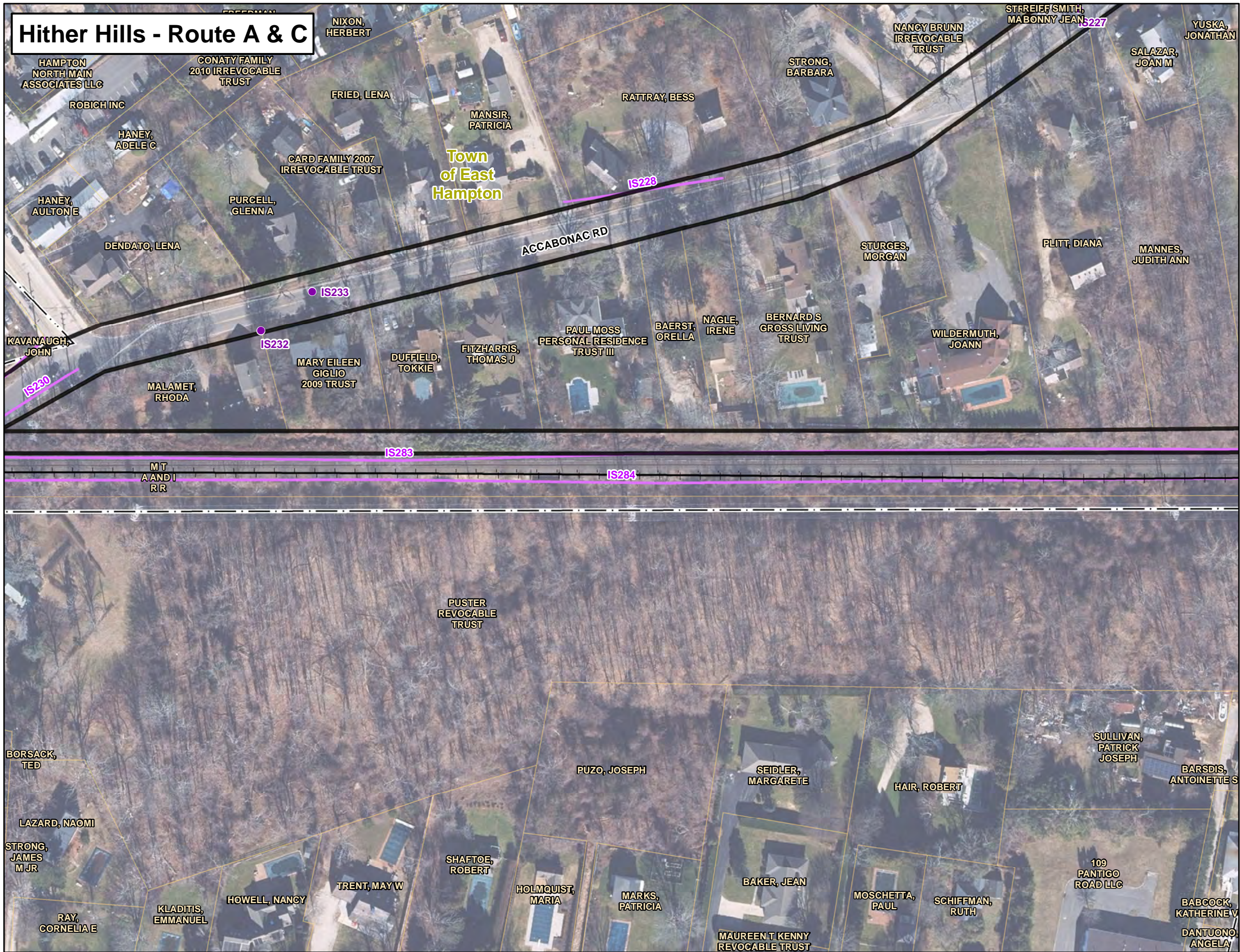

Legend

South Fork Export Cable (SFEC) - Onshore Substation

- Cove Hollow Road Substation

SFEC - Route Corridors

- SFEC-Onshore Route Corridor
- SFEC-Sea-to-Shore Transition Corridor
- Landing Site
- Beach Lane Study Area
- Hither Hills Landing Site Study Area A
- Hither Hills Landing Site Study Area B

Delineated Wetland and Habitat Resources

- Rare/Protected Species*
- Invasive Species*
- Rare/Protected Species
- Invasive Species
- Delineated Freshwater Wetland Edge
- Delineated Tidal Wetland Edge
- Ditch/Ephemeral Stream
- Delineated Rare/Protected Species Area
- Delineated Wetland Resource Area
- 100-ft Delineated Freshwater Wetlands Buffer
- 300-ft Delineated Tidal Wetlands Buffer
- Stream

New York State Department of Environmental Conservation (NYSDEC) Wetlands

- NYSDEC Freshwater Wetlands
- NYSDEC Tidal Wetlands
- High Marsh
- Littoral Zone
- Coastal Shoals, Bars and Mudflats
- 100-ft NYSDEC Freshwater Wetlands Adjacent Area
- 300-ft NYSDEC Tidal Wetlands Adjacent Area

Administrative Boundary

- Municipal Boundary
- Tax Parcel
- Long Island Railroad

*Wetland and habitat flagging has an accuracy within one meter.
Sources: Railroad NYS Railroad Lines GIS.NY.GOV
Municipal Boundary & Village NYS Civil Boundaries (includes NYS County Boundaries - Shoreline Version
Wetland & Habitat Resources - VHB

0 100 200
Feet

0 30 60
Meters

SOUTH FORK WIND FARM

Wetland and Habitat Resources
Deepwater Wind
New York/Rhode Island, US

Hither Hills - Route A

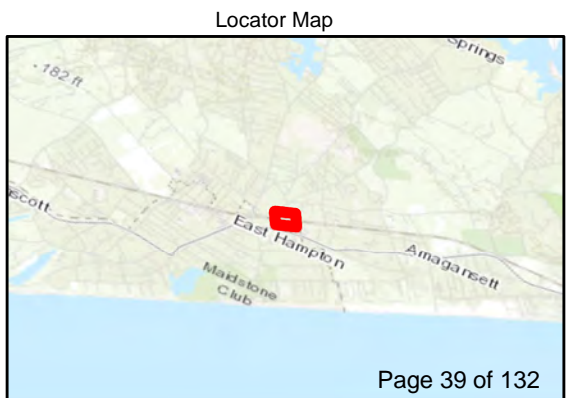
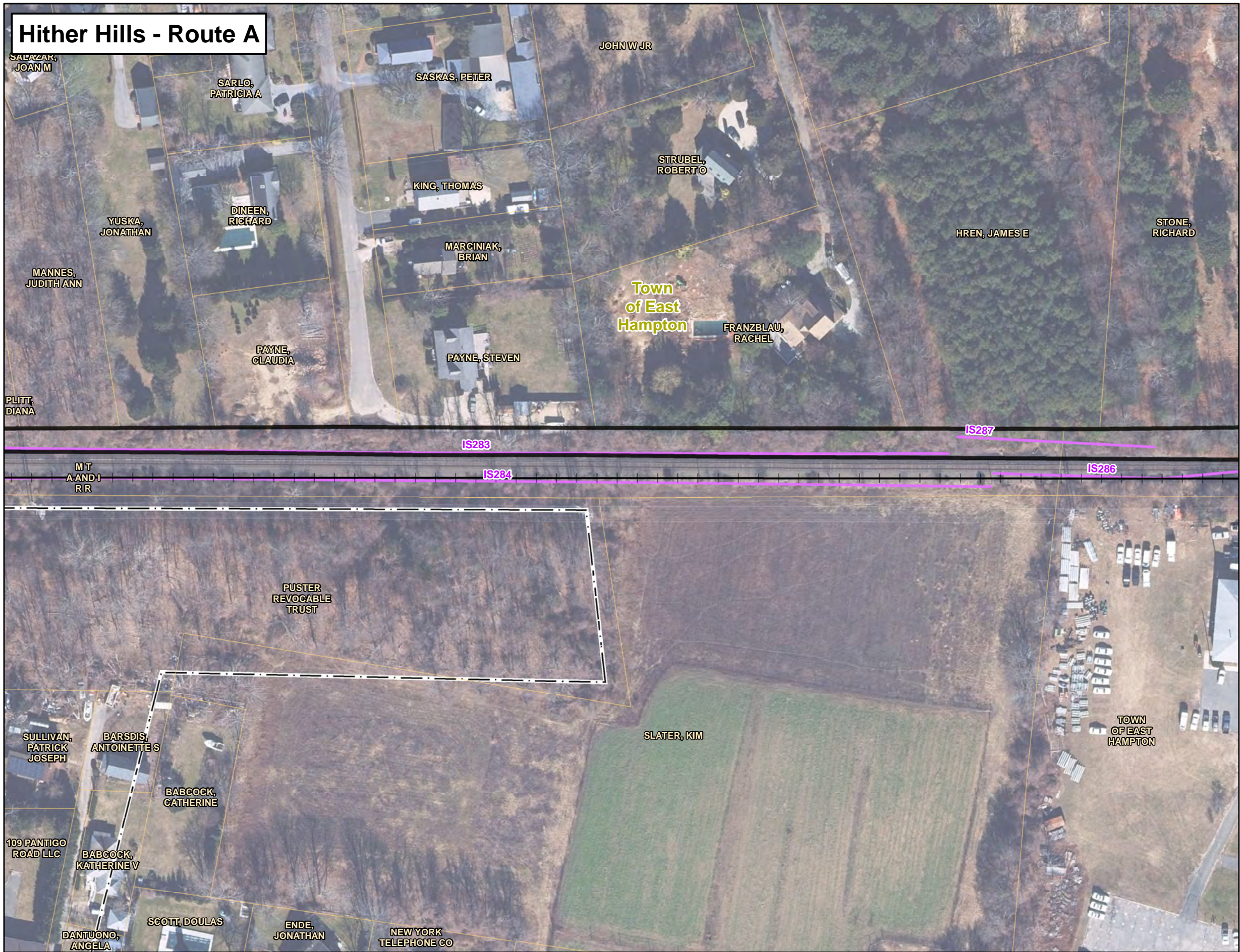

Legend

South Fork Export Cable (SFEC) - Onshore Substation

- Cove Hollow Road Substation

SFEC - Route Corridors

- SFEC-Onshore Route Corridor
- SFEC-Sea-to-Shore Transition Corridor
- Landing Site
- Beach Lane Study Area
- Hither Hills Landing Site Study Area A
- Hither Hills Landing Site Study Area B

Delineated Wetland and Habitat Resources

- Rare/Protected Species*
- Invasive Species*
- Rare/Protected Species
- Invasive Species
- Delineated Freshwater Wetland Edge
- Delineated Tidal Wetland Edge
- Ditch/Ephemeral Stream
- Delineated Rare/Protected Species Area
- Delineated Wetland Resource Area
- 100-ft Delineated Freshwater Wetlands Buffer
- 300-ft Delineated Tidal Wetlands Buffer
- Stream

New York State Department of Environmental Conservation (NYSDEC) Wetlands

- NYSDEC Freshwater Wetlands
- NYSDEC Tidal Wetlands
- High Marsh
- Littoral Zone
- Coastal Shoals, Bars and Mudflats
- 100-ft NYSDEC Freshwater Wetlands Adjacent Area
- 300-ft NYSDEC Tidal Wetlands Adjacent Area

Administrative Boundary

- Municipal Boundary
- Tax Parcel
- Long Island Railroad

*Wetland and habitat flagging has an accuracy within one meter.
Sources: Railroad NYS Railroad Lines GIS NY.GOV
Municipal Boundary & Village NYS Civil Boundaries (includes NYS County Boundaries - Shoreline Version
Wetland & Habitat Resources - VHB

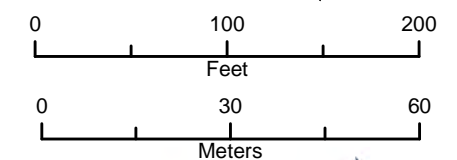

Wetland and Habitat Resources
Deepwater Wind
New York/Rhode Island, US



Hither Hills - Route A

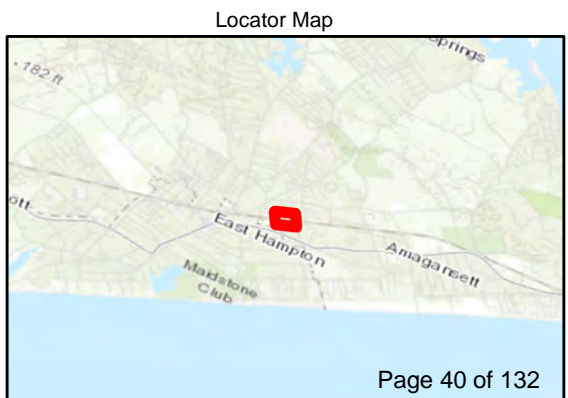
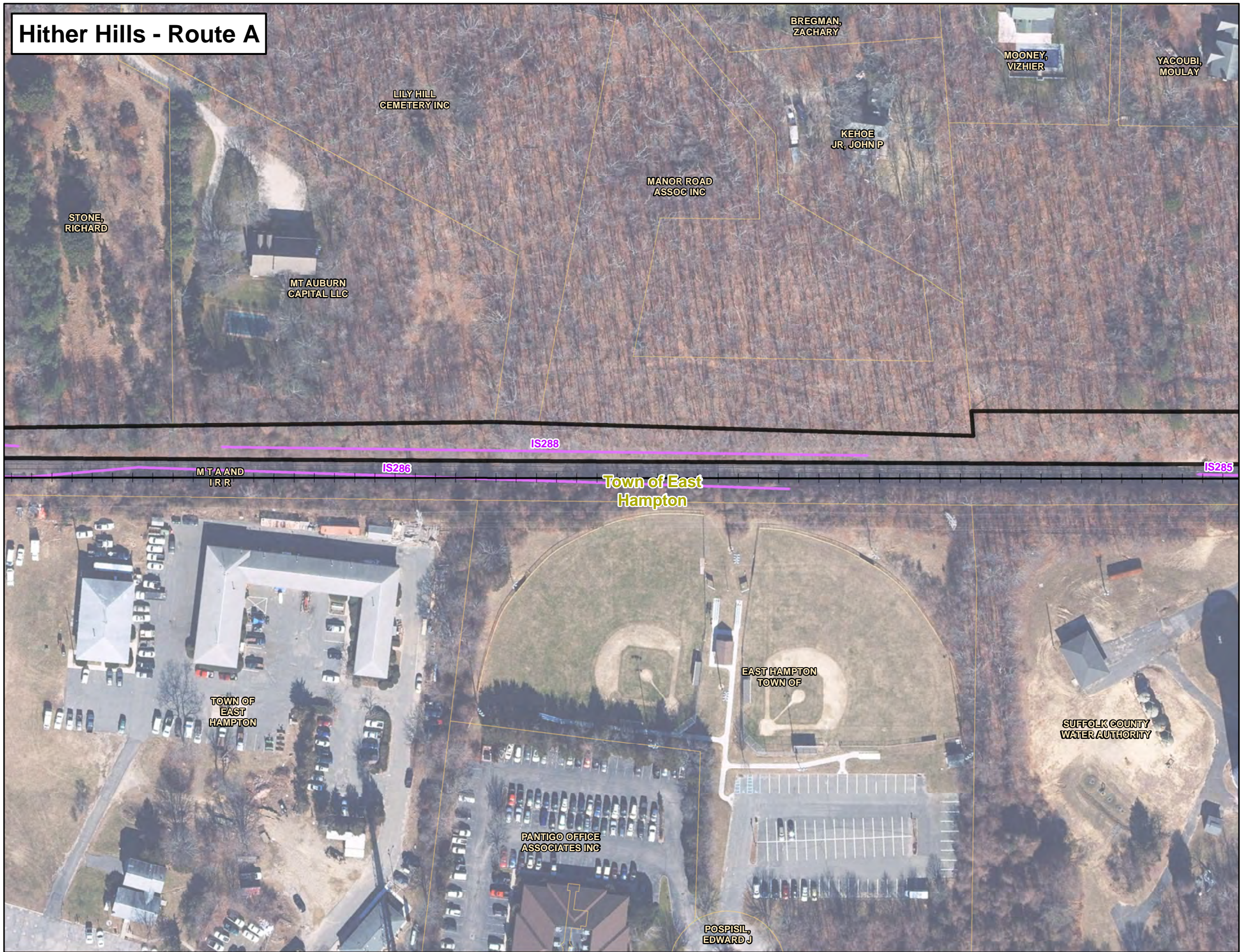

- Legend**
- South Fork Export Cable (SFEC) - Onshore Substation**
 - Cove Hollow Road Substation
 - SFEC - Route Corridors**
 - SFEC-Onshore Route Corridor
 - SFEC-Sea-to-Shore Transition Corridor
 - Landing Site
 - Beach Lane Study Area
 - Hither Hills Landing Site Study Area A
 - Hither Hills Landing Site Study Area B
 - Delineated Wetland and Habitat Resources**
 - Rare/Protected Species*
 - Invasive Species*
 - Rare/Protected Species
 - Invasive Species
 - Delineated Freshwater Wetland Edge
 - Delineated Tidal Wetland Edge
 - Ditch/Ephemeral Stream
 - Delineated Rare/Protected Species Area
 - Delineated Wetland Resource Area
 - 100-ft Delineated Freshwater Wetlands Buffer
 - 300-ft Delineated Tidal Wetlands Buffer
 - Stream
 - New York State Department of Environmental Conservation (NYSDEC) Wetlands**
 - NYSDEC Freshwater Wetlands
 - NYSDEC Tidal Wetlands
 - High Marsh
 - Littoral Zone
 - Coastal Shoals, Bars and Mudflats
 - 100-ft NYSDEC Freshwater Wetlands Adjacent Area
 - 300-ft NYSDEC Tidal Wetlands Adjacent Area
 - Administrative Boundary**
 - Municipal Boundary
 - Tax Parcel
 - Long Island Railroad
- *Wetland and habitat flagging has an accuracy within one meter.
- Sources:
Railroad NYS Railroad Lines GIS.NY.GOV
Municipal Boundary & Village NYS Civil Boundaries (includes NYS County Boundaries - Shoreline Version)
Wetland & Habitat Resources - VHB

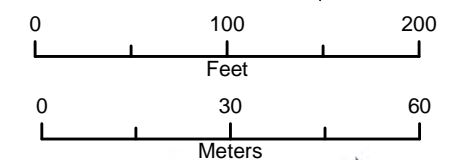

Wetland and Habitat Resources
Deepwater Wind
New York/Rhode Island, US

Hither Hills - Route A

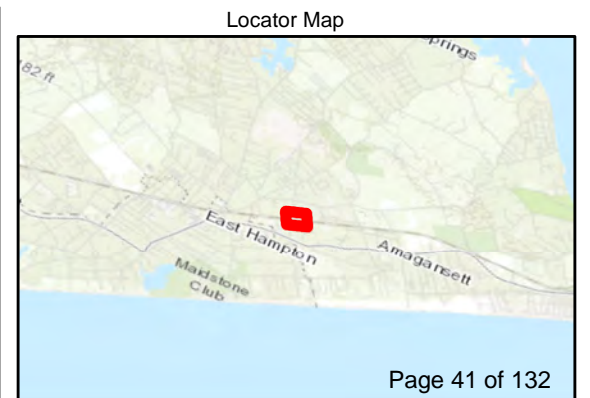
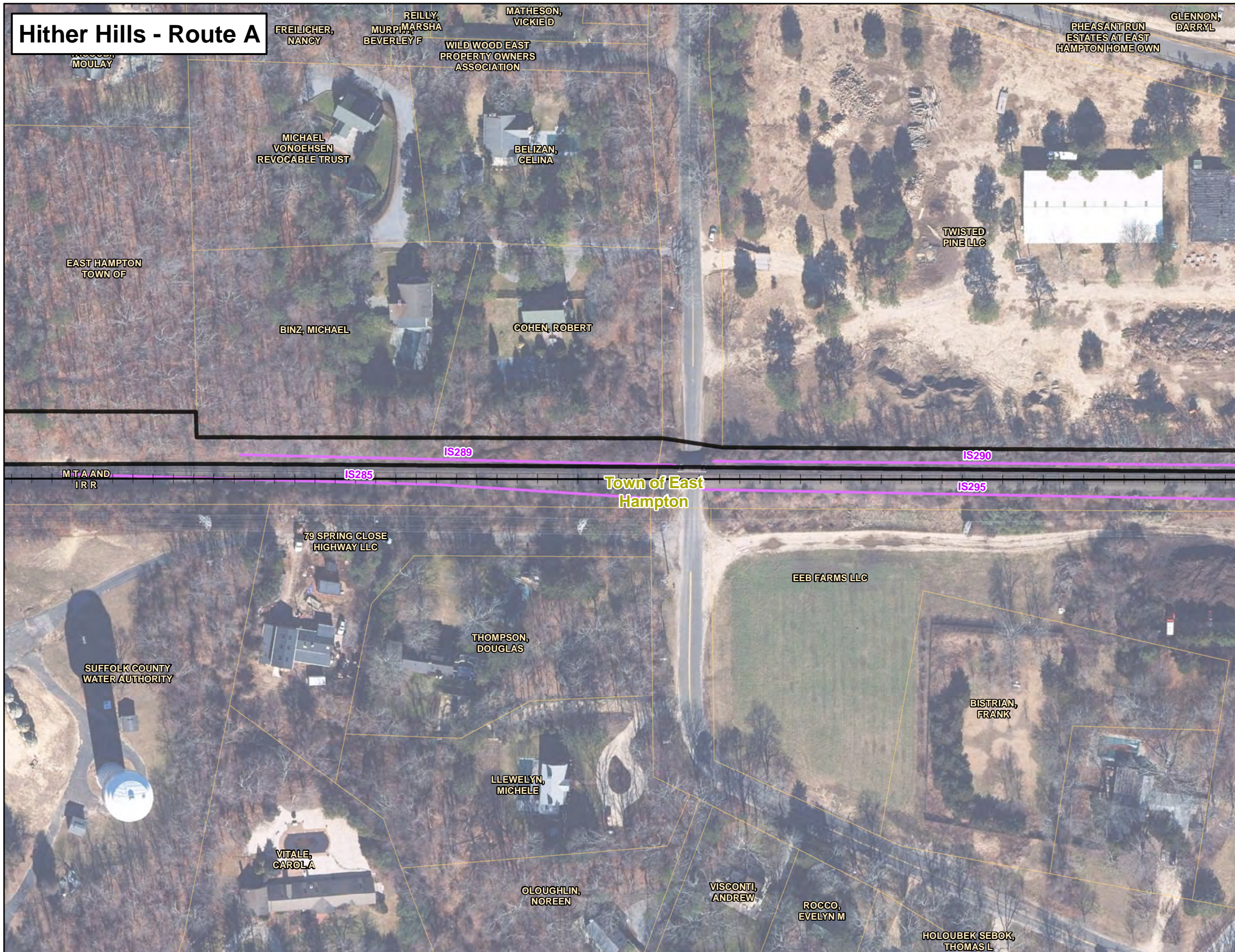

Legend

South Fork Export Cable (SFEC) - Onshore Substation

- Cove Hollow Road Substation

SFEC - Route Corridors

- SFEC-Onshore Route Corridor
- SFEC-Sea-to-Shore Transition Corridor
- Landing Site
- Beach Lane Study Area
- Hither Hills Landing Site Study Area A
- Hither Hills Landing Site Study Area B

Delineated Wetland and Habitat Resources

- Rare/Protected Species*
- Invasive Species*
- Rare/Protected Species
- Invasive Species
- Delineated Freshwater Wetland Edge
- Delineated Tidal Wetland Edge
- Ditch/Ephemeral Stream
- Delineated Rare/Protected Species Area
- Delineated Wetland Resource Area
- 100-ft Delineated Freshwater Wetlands Buffer
- 300-ft Delineated Tidal Wetlands Buffer
- Stream

New York State Department of Environmental Conservation (NYSDEC) Wetlands

- NYSDEC Freshwater Wetlands
- NYSDEC Tidal Wetlands
- High Marsh
- Littoral Zone
- Coastal Shoals, Bars and Mudflats
- 100-ft NYSDEC Freshwater Wetlands Adjacent Area
- 300-ft NYSDEC Tidal Wetlands Adjacent Area

Administrative Boundary

- Municipal Boundary
- Tax Parcel
- Long Island Railroad

*Wetland and habitat flagging has an accuracy within one meter.

Sources:
 Railroad NYS Railroad Lines GIS.NY.GOV
 Municipal Boundary & Village NYS Civil Boundaries
 (includes NYS County Boundaries - Shoreline Version
 Wetland & Habitat Resources - VHB)

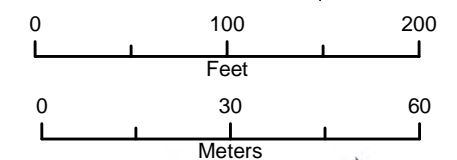

Hither Hills - Route A

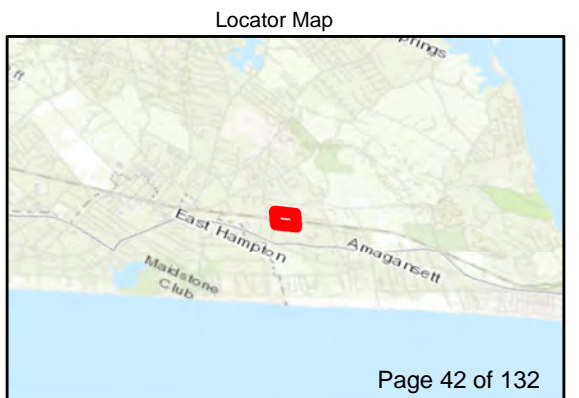
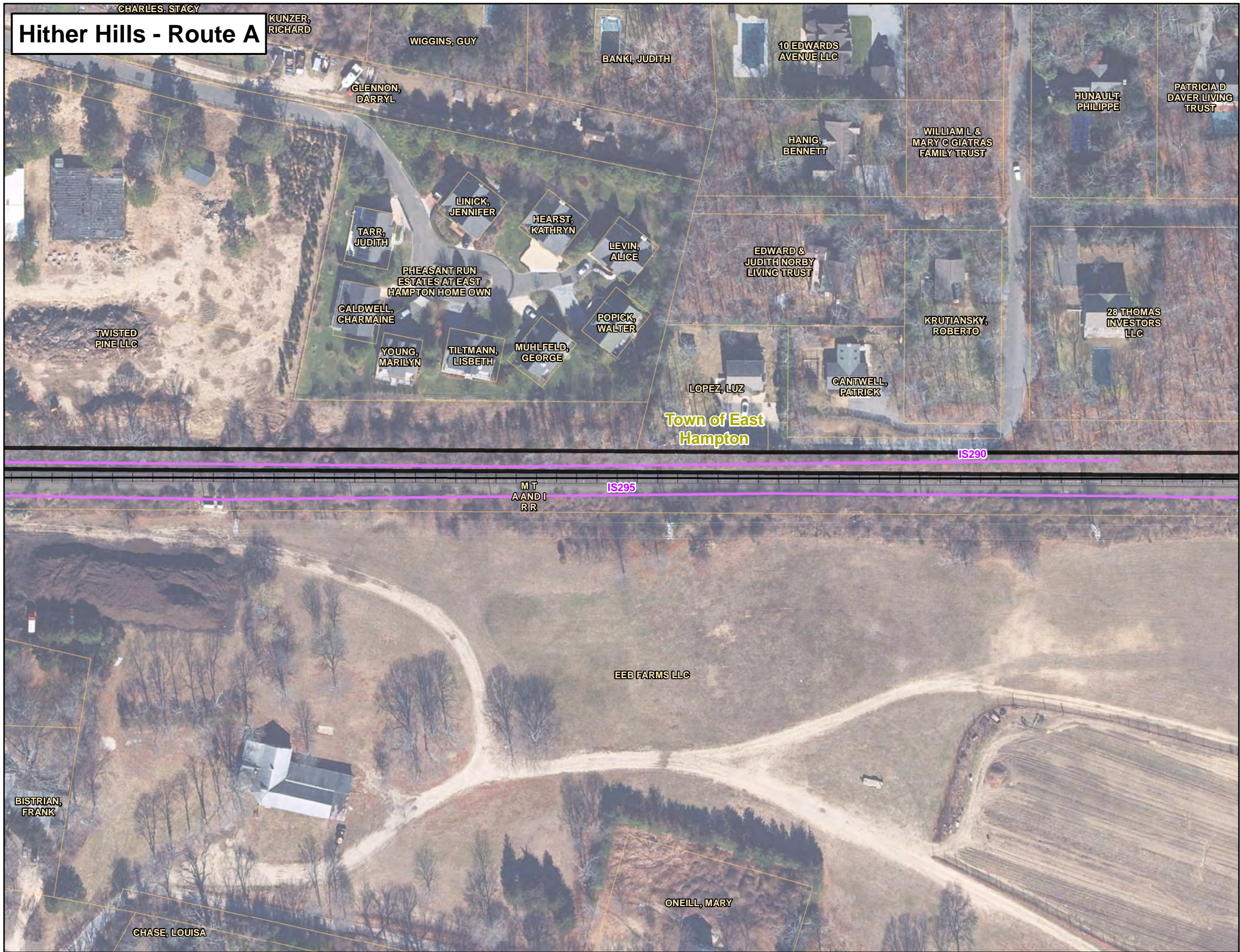

Legend

South Fork Export Cable (SFEC) - Onshore Substation

- Cove Hollow Road Substation

SFEC - Route Corridors

- SFEC-Onshore Route Corridor
- SFEC-Sea-to-Shore Transition Corridor
- Landing Site
- Beach Lane Study Area
- Hither Hills Landing Site Study Area A
- Hither Hills Landing Site Study Area B

Delineated Wetland and Habitat Resources

- Rare/Protected Species*
- Invasive Species*
- Rare/Protected Species
- Invasive Species
- Delineated Freshwater Wetland Edge
- Delineated Tidal Wetland Edge
- Ditch/Ephemeral Stream
- Delineated Rare/Protected Species Area
- Delineated Wetland Resource Area
- 100-ft Delineated Freshwater Wetlands Buffer
- 300-ft Delineated Tidal Wetlands Buffer
- Stream

New York State Department of Environmental Conservation (NYSDEC) Wetlands

- NYSDEC Freshwater Wetlands
- NYSDEC Tidal Wetlands
- High Marsh
- Littoral Zone
- Coastal Shoals, Bars and Mudflats
- 100-ft NYSDEC Freshwater Wetlands Adjacent Area
- 300-ft NYSDEC Tidal Wetlands Adjacent Area

Administrative Boundary

- Municipal Boundary
- Tax Parcel
- Long Island Railroad

*Wetland and habitat flagging has an accuracy within one meter.
Sources: Railroad NYS Railroad Lines GIS.NY.GOV
Municipal Boundary & Village NYS Civil Boundaries (includes NYS County Boundaries - Shoreline Version
Wetland & Habitat Resources - VHB

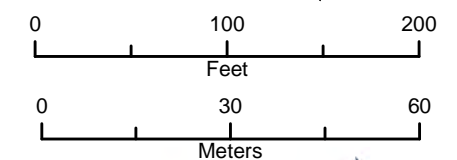

Hither Hills - Route A

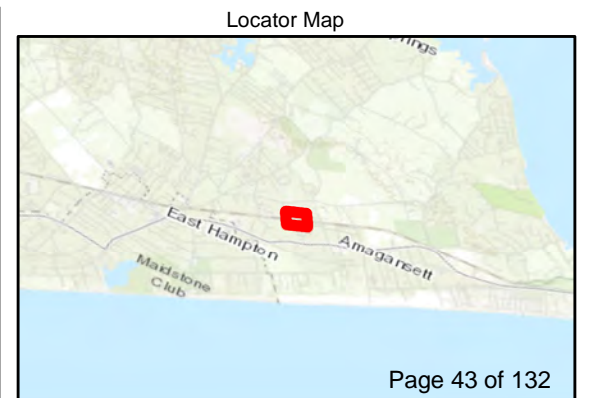
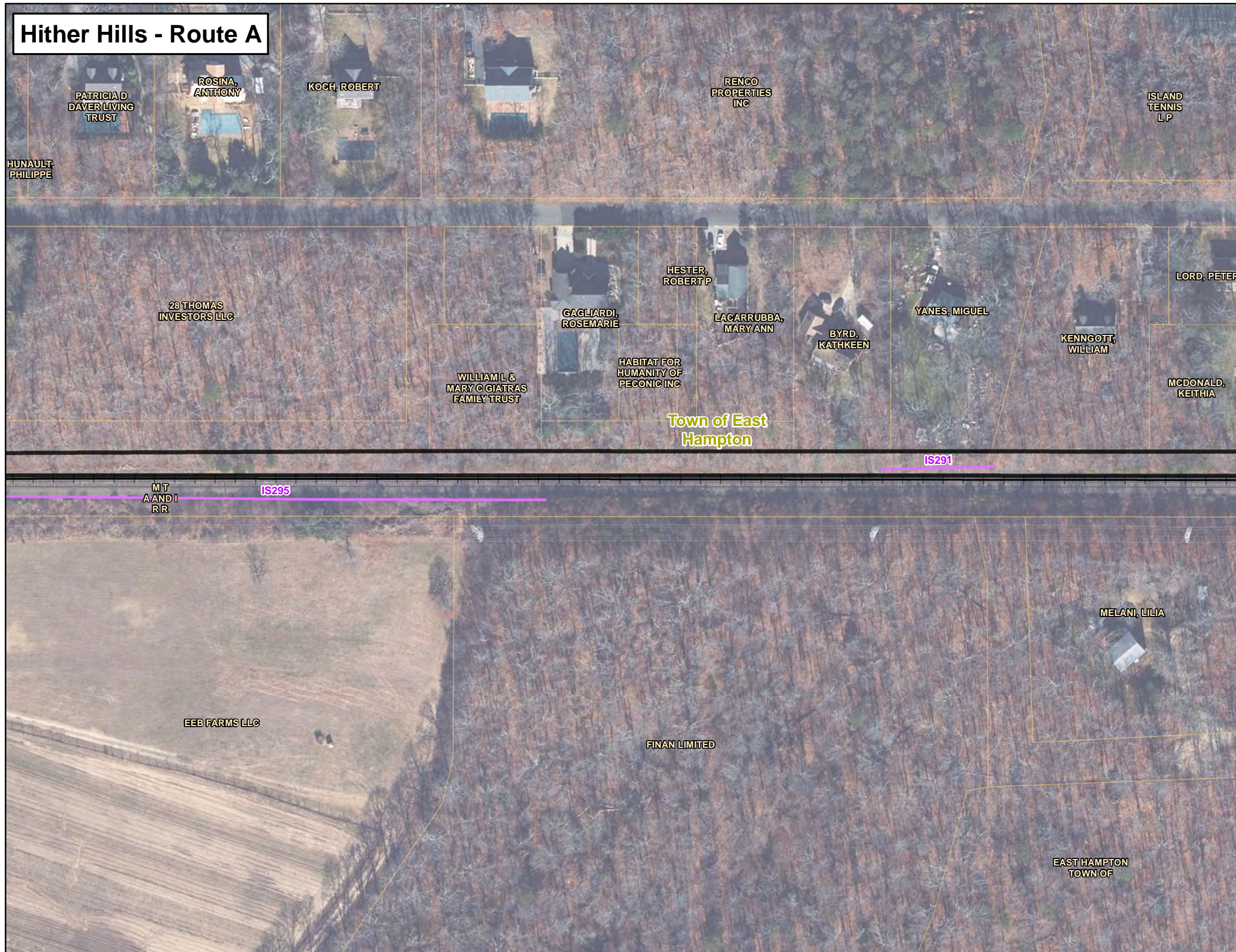

Legend

South Fork Export Cable (SFEC) - Onshore Substation

- Cove Hollow Road Substation

SFEC - Route Corridors

- SFEC-Onshore Route Corridor
- SFEC-Sea-to-Shore Transition Corridor
- Landing Site
- Beach Lane Study Area
- Hither Hills Landing Site Study Area A
- Hither Hills Landing Site Study Area B

Delineated Wetland and Habitat Resources

- Rare/Protected Species*
- Invasive Species*
- Rare/Protected Species
- Invasive Species
- Delineated Freshwater Wetland Edge
- Delineated Tidal Wetland Edge
- Ditch/Ephemeral Stream
- Delineated Rare/Protected Species Area
- Delineated Wetland Resource Area
- 100-ft Delineated Freshwater Wetlands Buffer
- 300-ft Delineated Tidal Wetlands Buffer
- Stream

New York State Department of Environmental Conservation (NYSDEC) Wetlands

- NYSDEC Freshwater Wetlands
- NYSDEC Tidal Wetlands
- High Marsh
- Littoral Zone
- Coastal Shoals, Bars and Mudflats
- 100-ft NYSDEC Freshwater Wetlands Adjacent Area
- 300-ft NYSDEC Tidal Wetlands Adjacent Area

Administrative Boundary

- Municipal Boundary
- Tax Parcel
- Long Island Railroad

*Wetland and habitat flagging has an accuracy within one meter.

Sources:
 Railroad NYS Railroad Lines GIS.NY.GOV
 Municipal Boundary & Village NYS Civil Boundaries
 (includes NYS County Boundaries - Shoreline Version
 Wetland & Habitat Resources - VHB)

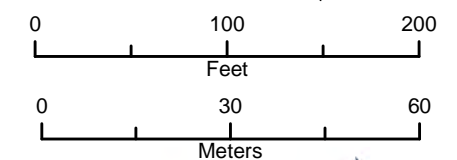

Hither Hills - Route A

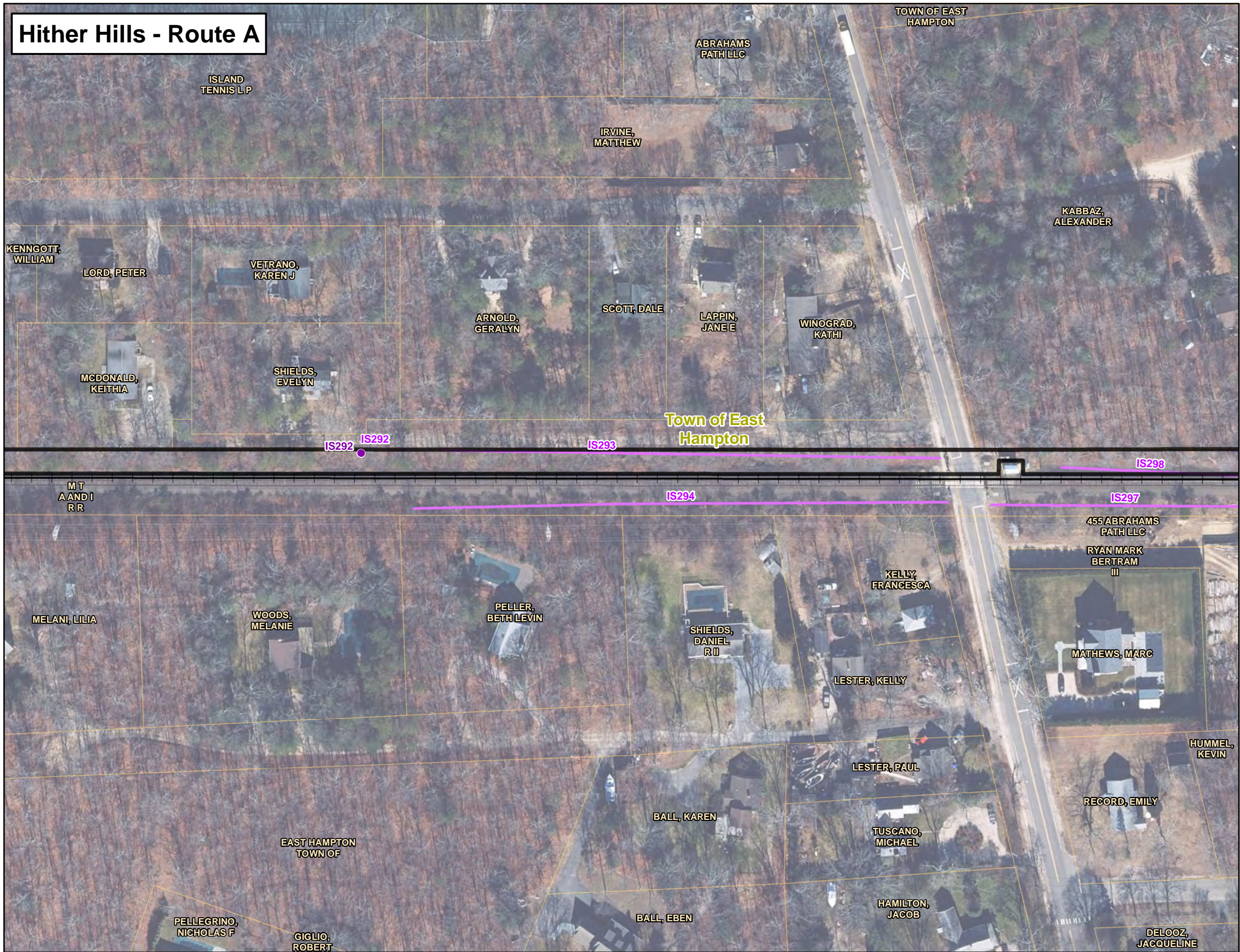

Legend

South Fork Export Cable (SFEC) - Onshore Substation

- Cove Hollow Road Substation

SFEC - Route Corridors

- SFEC-Onshore Route Corridor
- SFEC-Sea-to-Shore Transition Corridor
- Landing Site
- Beach Lane Study Area
- Hither Hills Landing Site Study Area A
- Hither Hills Landing Site Study Area B

Delineated Wetland and Habitat Resources

- Rare/Protected Species*
- Invasive Species*
- Rare/Protected Species
- Invasive Species
- Delineated Freshwater Wetland Edge
- Delineated Tidal Wetland Edge
- Ditch/Ephemeral Stream
- Delineated Rare/Protected Species Area
- Delineated Wetland Resource Area
- 100-ft Delineated Freshwater Wetlands Buffer
- 300-ft Delineated Tidal Wetlands Buffer
- Stream

New York State Department of Environmental Conservation (NYSDEC) Wetlands

- NYSDEC Freshwater Wetlands
- NYSDEC Tidal Wetlands
- High Marsh
- Littoral Zone
- Coastal Shoals, Bars and Mudflats
- 100-ft NYSDEC Freshwater Wetlands Adjacent Area
- 300-ft NYSDEC Tidal Wetlands Adjacent Area

Administrative Boundary

- Municipal Boundary
- Tax Parcel
- Long Island Railroad

*Wetland and habitat flagging has an accuracy within one meter.
Sources: Railroad NYS Railroad Lines GIS.NY.GOV
Municipal Boundary & Village NYS Civil Boundaries (includes NYS County Boundaries - Shoreline Version
Wetland & Habitat Resources - VHB

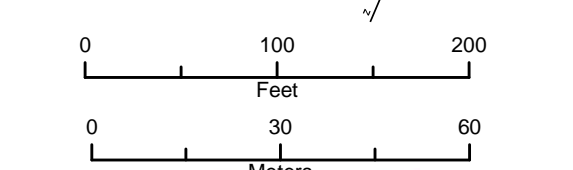

SOUTH FORK WIND FARM

Wetland and Habitat Resources
Deepwater Wind
New York/Rhode Island, US

Hither Hills - Route A

AMAGANSETT
CEMETERY
ASSOCIATION

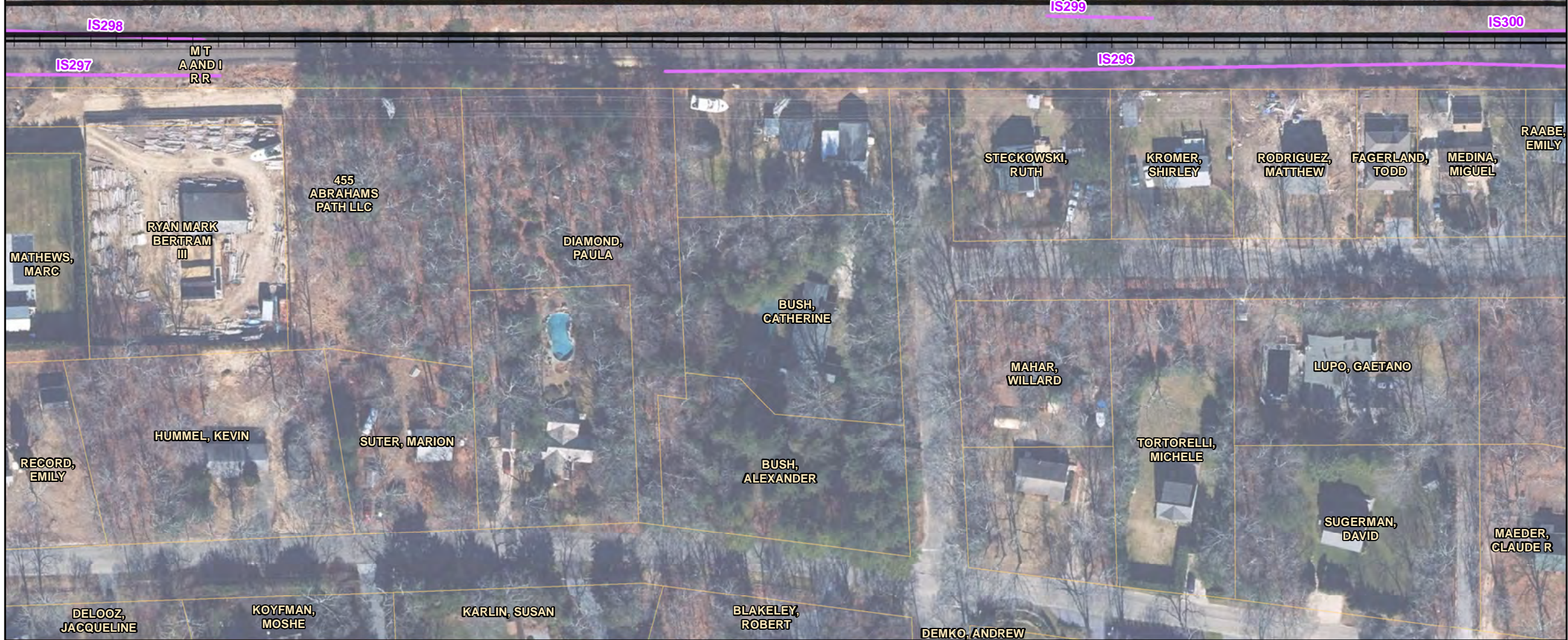
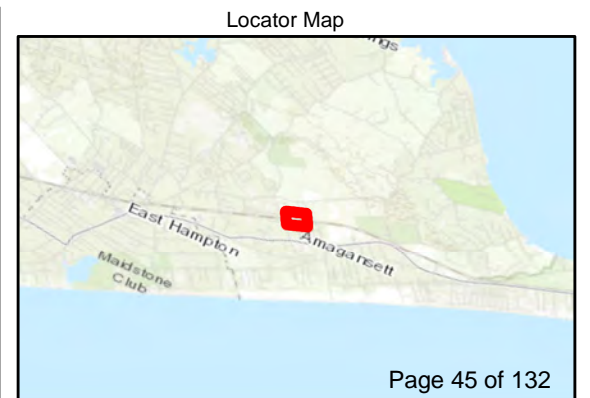

Legend

South Fork Export Cable (SFEC) - Onshore Substation

- Cove Hollow Road Substation

SFEC - Route Corridors

- SFEC-Onshore Route Corridor
- SFEC-Sea-to-Shore Transition Corridor
- Landing Site
- Beach Lane Study Area
- Hither Hills Landing Site Study Area A
- Hither Hills Landing Site Study Area B

Delineated Wetland and Habitat Resources

- Rare/Protected Species*
- Invasive Species*
- Rare/Protected Species
- Invasive Species
- Delineated Freshwater Wetland Edge
- Delineated Tidal Wetland Edge
- Ditch/Ephemeral Stream
- Delineated Rare/Protected Species Area
- Delineated Wetland Resource Area
- 100-ft Delineated Freshwater Wetlands Buffer
- 300-ft Delineated Tidal Wetlands Buffer
- Stream

New York State Department of Environmental Conservation (NYSDEC) Wetlands

- NYSDEC Freshwater Wetlands
- NYSDEC Tidal Wetlands
- High Marsh
- Littoral Zone
- Coastal Shoals, Bars and Mudflats
- 100-ft NYSDEC Freshwater Wetlands Adjacent Area
- 300-ft NYSDEC Tidal Wetlands Adjacent Area

Administrative Boundary

- Municipal Boundary
- Tax Parcel
- Long Island Railroad

*Wetland and habitat flagging has an accuracy within one meter.

Sources:
 Railroad NYS Railroad Lines GIS.NY.GOV
 Municipal Boundary & Village NYS Civil Boundaries
 (includes NYS County Boundaries - Shoreline Version
 Wetland & Habitat Resources - VHB)

0 100 200
Feet

0 30 60
Meters

SOUTH FORK WIND FARM

Wetland and Habitat Resources
 Deepwater Wind
 New York/Rhode Island, US

Hither Hills - Route A

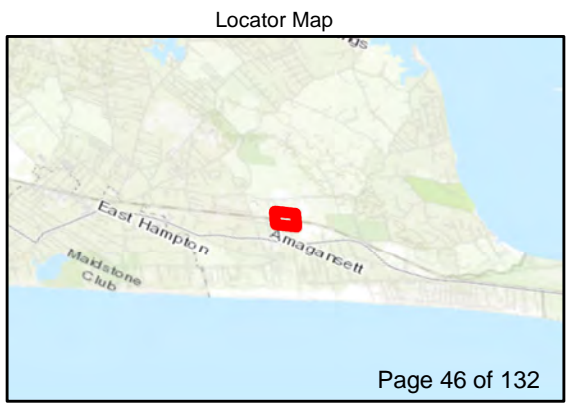
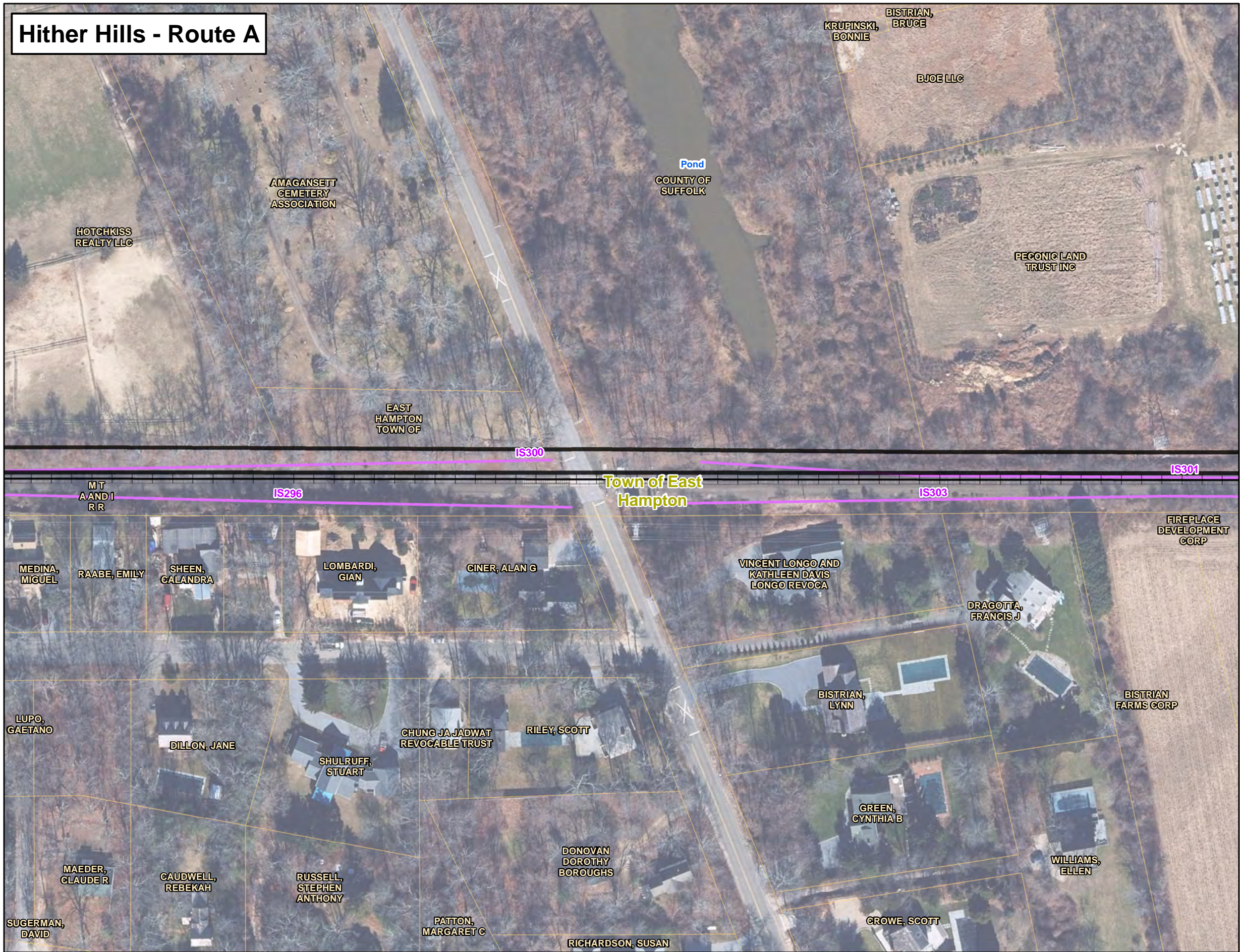

Legend

South Fork Export Cable (SFEC) - Onshore Substation

- Cove Hollow Road Substation

SFEC - Route Corridors

- SFEC-Onshore Route Corridor
- SFEC-Sea-to-Shore Transition Corridor
- Landing Site
- Beach Lane Study Area
- Hither Hills Landing Site Study Area A
- Hither Hills Landing Site Study Area B

Delineated Wetland and Habitat Resources

- Rare/Protected Species*
- Invasive Species*
- Rare/Protected Species
- Invasive Species
- Delineated Freshwater Wetland Edge
- Delineated Tidal Wetland Edge
- Ditch/Ephemeral Stream
- Delineated Rare/Protected Species Area
- Delineated Wetland Resource Area
- 100-ft Delineated Freshwater Wetlands Buffer
- 300-ft Delineated Tidal Wetlands Buffer
- Stream

New York State Department of Environmental Conservation (NYSDEC) Wetlands

- NYSDEC Freshwater Wetlands
- NYSDEC Tidal Wetlands
- High Marsh
- Littoral Zone
- Coastal Shoals, Bars and Mudflats
- 100-ft NYSDEC Freshwater Wetlands Adjacent Area
- 300-ft NYSDEC Tidal Wetlands Adjacent Area

Administrative Boundary

- Municipal Boundary
- Tax Parcel
- Long Island Railroad

*Wetland and habitat flagging has an accuracy within one meter.

Sources:
 Railroad NYS Railroad Lines GIS.NY.GOV
 Municipal Boundary & Village NYS Civil Boundaries
 (includes NYS County Boundaries - Shoreline Version
 Wetland & Habitat Resources - VHB

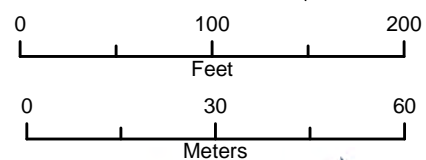

Hither Hills - Route A

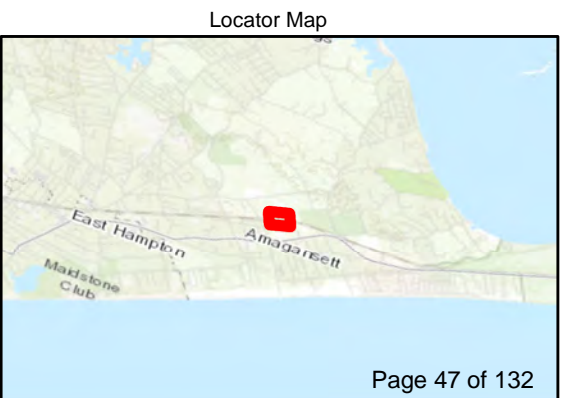

Legend

South Fork Export Cable (SFEC) - Onshore Substation

- Cove Hollow Road Substation

SFEC - Route Corridors

- SFEC-Onshore Route Corridor
- SFEC-Sea-to-Shore Transition Corridor
- Landing Site
- Beach Lane Study Area
- Hither Hills Landing Site Study Area A
- Hither Hills Landing Site Study Area B

Delineated Wetland and Habitat Resources

- Rare/Protected Species*
- Invasive Species*
- Rare/Protected Species
- Invasive Species
- Delineated Freshwater Wetland Edge
- Delineated Tidal Wetland Edge
- Ditch/Ephemeral Stream
- Delineated Rare/Protected Species Area
- Delineated Wetland Resource Area
- 100-ft Delineated Freshwater Wetlands Buffer
- 300-ft Delineated Tidal Wetlands Buffer
- Stream

New York State Department of Environmental Conservation (NYSDEC) Wetlands

- NYSDEC Freshwater Wetlands
- NYSDEC Tidal Wetlands
- High Marsh
- Littoral Zone
- Coastal Shoals, Bars and Mudflats
- 100-ft NYSDEC Freshwater Wetlands Adjacent Area
- 300-ft NYSDEC Tidal Wetlands Adjacent Area

Administrative Boundary

- Municipal Boundary
- Tax Parcel
- Long Island Railroad

*Wetland and habitat flagging has an accuracy within one meter.

Sources:
 Railroad NYS Railroad Lines GIS.NY.GOV
 Municipal Boundary & Village NYS Civil Boundaries
 (includes NYS County Boundaries - Shoreline Version
 Wetland & Habitat Resources - VHB)

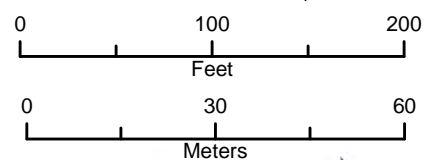

Wetland and Habitat Resources
 Deepwater Wind
 New York/Rhode Island, US

WILLIAMS,
ELLEN

EAST HAMPTON
TOWN OF

Hither Hills - Route A

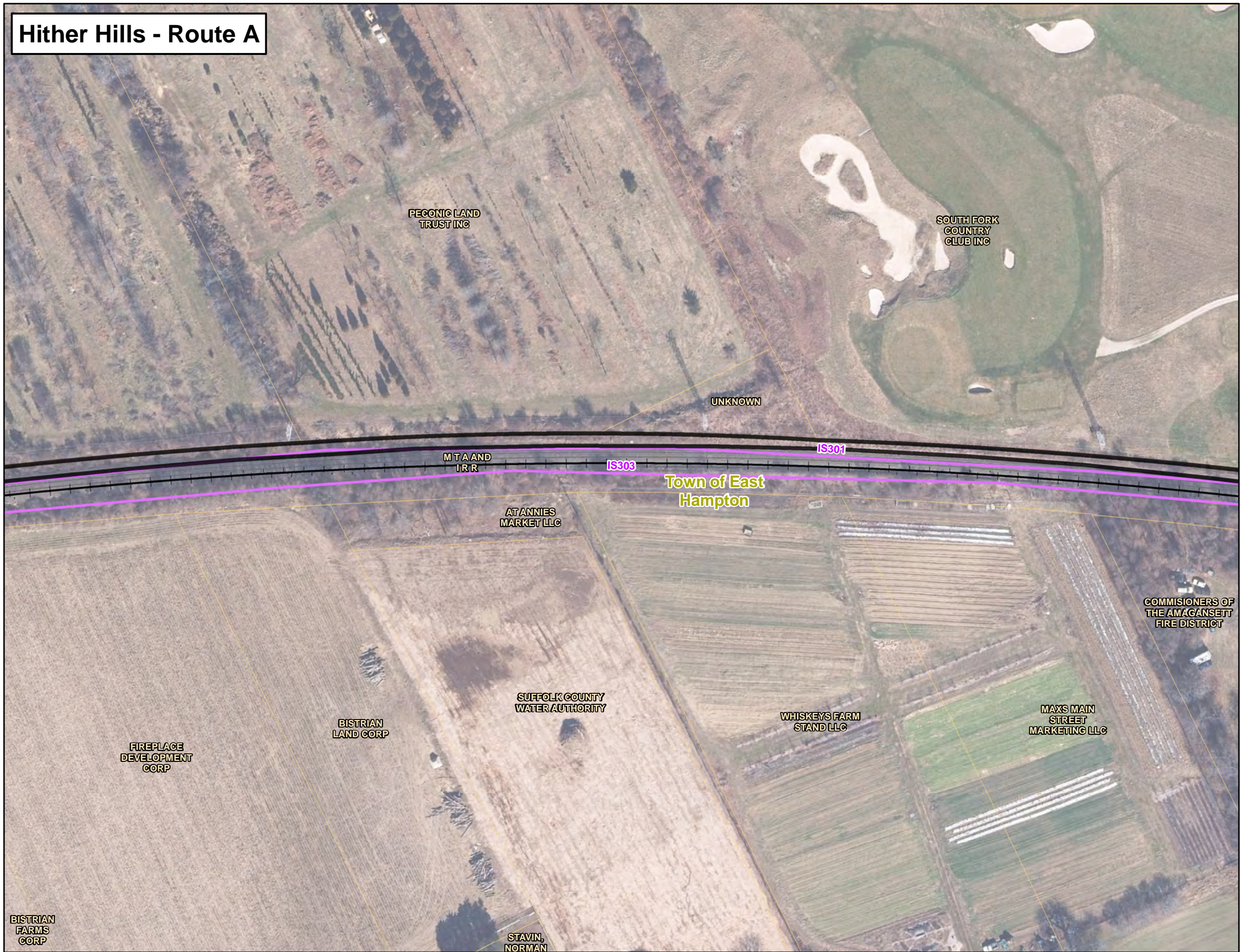

- Legend**
- South Fork Export Cable (SFEC) - Onshore Substation**
 - Cove Hollow Road Substation
 - SFEC - Route Corridors**
 - SFEC-Onshore Route Corridor
 - SFEC-Sea-to-Shore Transition Corridor
 - Landing Site
 - Beach Lane Study Area
 - Hither Hills Landing Site Study Area A
 - Hither Hills Landing Site Study Area B
 - Delineated Wetland and Habitat Resources**
 - Rare/Protected Species*
 - Invasive Species*
 - Rare/Protected Species
 - Invasive Species
 - Delineated Freshwater Wetland Edge
 - Delineated Tidal Wetland Edge
 - Ditch/Ephemeral Stream
 - Delineated Rare/Protected Species Area
 - Delineated Wetland Resource Area
 - 100-ft Delineated Freshwater Wetlands Buffer
 - 300-ft Delineated Tidal Wetlands Buffer
 - Stream
 - New York State Department of Environmental Conservation (NYSDEC) Wetlands**
 - NYSDEC Freshwater Wetlands
 - NYSDEC Tidal Wetlands**
 - High Marsh
 - Littoral Zone
 - Coastal Shoals, Bars and Mudflats
 - 100-ft NYSDEC Freshwater Wetlands Adjacent Area
 - 300-ft NYSDEC Tidal Wetlands Adjacent Area
 - Administrative Boundary**
 - Municipal Boundary
 - Tax Parcel
 - Long Island Railroad

*Wetland and habitat flagging has an accuracy within one meter.
 Sources:
 Railroad NYS Railroad Lines GIS.NY.GOV
 Municipal Boundary & Village NYS Civil Boundaries
 (includes NYS County Boundaries - Shoreline Version
 Wetland & Habitat Resources - VHB)

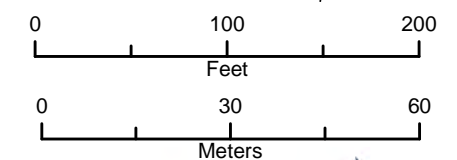

Wetland and Habitat Resources
 Deepwater Wind
 New York/Rhode Island, US



Hither Hills - Route A

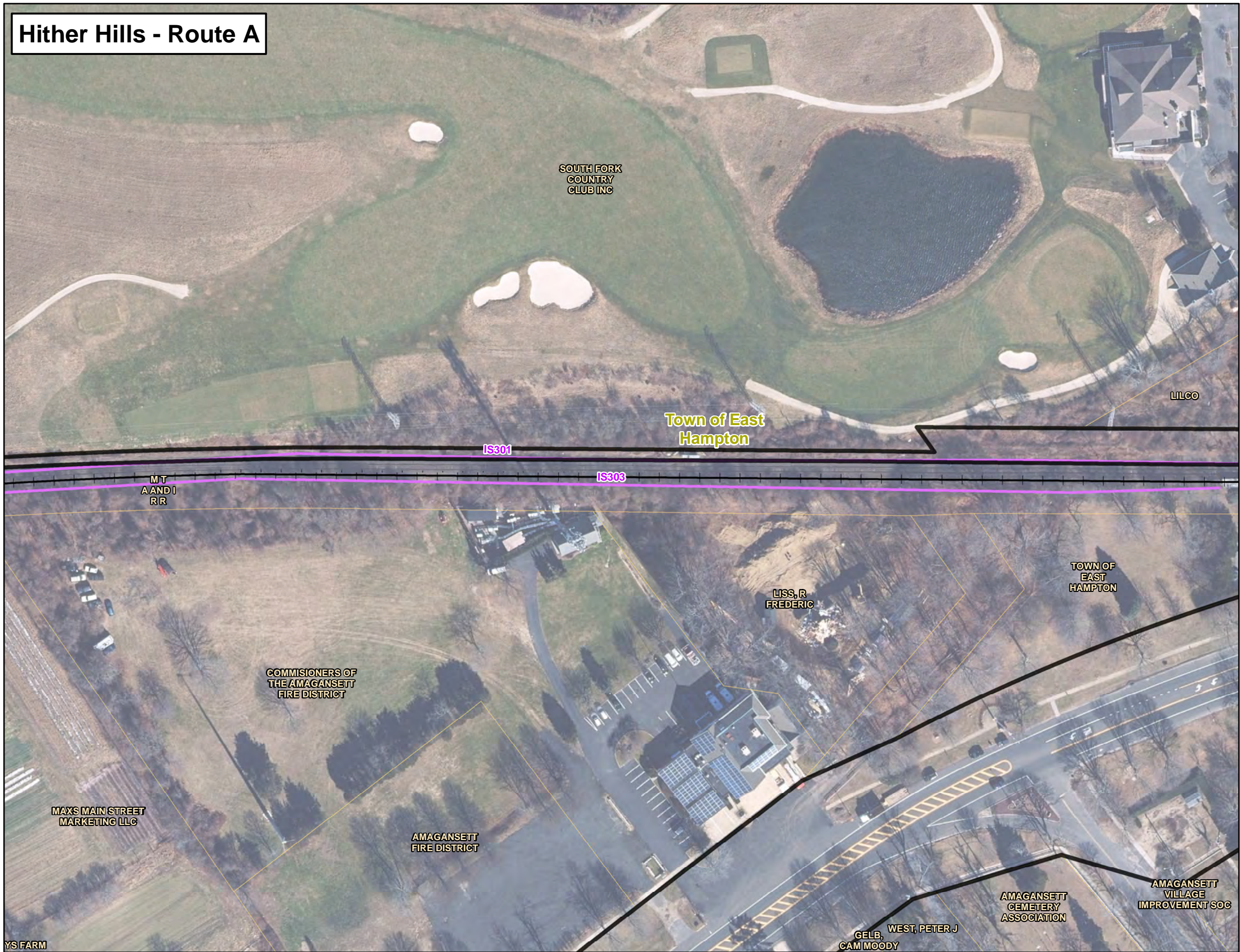

Legend

South Fork Export Cable (SFEC) - Onshore Substation

- Cove Hollow Road Substation

SFEC - Route Corridors

- SFEC-Onshore Route Corridor
- SFEC-Sea-to-Shore Transition Corridor
- Landing Site
- Beach Lane Study Area
- Hither Hills Landing Site Study Area A
- Hither Hills Landing Site Study Area B

Delineated Wetland and Habitat Resources

- Rare/Protected Species*
- Invasive Species*
- Rare/Protected Species
- Invasive Species
- Delineated Freshwater Wetland Edge
- Delineated Tidal Wetland Edge
- Ditch/Ephemeral Stream
- Delineated Rare/Protected Species Area
- Delineated Wetland Resource Area
- 100-ft Delineated Freshwater Wetlands Buffer
- 300-ft Delineated Tidal Wetlands Buffer
- Stream

New York State Department of Environmental Conservation (NYSDEC) Wetlands

- NYSDEC Freshwater Wetlands
- NYSDEC Tidal Wetlands
- High Marsh
- Littoral Zone
- Coastal Shoals, Bars and Mudflats
- 100-ft NYSDEC Freshwater Wetlands Adjacent Area
- 300-ft NYSDEC Tidal Wetlands Adjacent Area

Administrative Boundary

- Municipal Boundary
- Tax Parcel
- Long Island Railroad

*Wetland and habitat flagging has an accuracy within one meter.

Sources:
 Railroad NYS Railroad Lines GIS.NY.GOV
 Municipal Boundary & Village NYS Civil Boundaries
 (includes NYS County Boundaries - Shoreline Version
 Wetland & Habitat Resources - VHB)

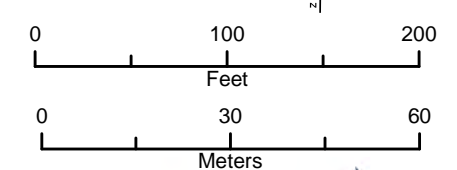

Hither Hills - Route A, B, & C

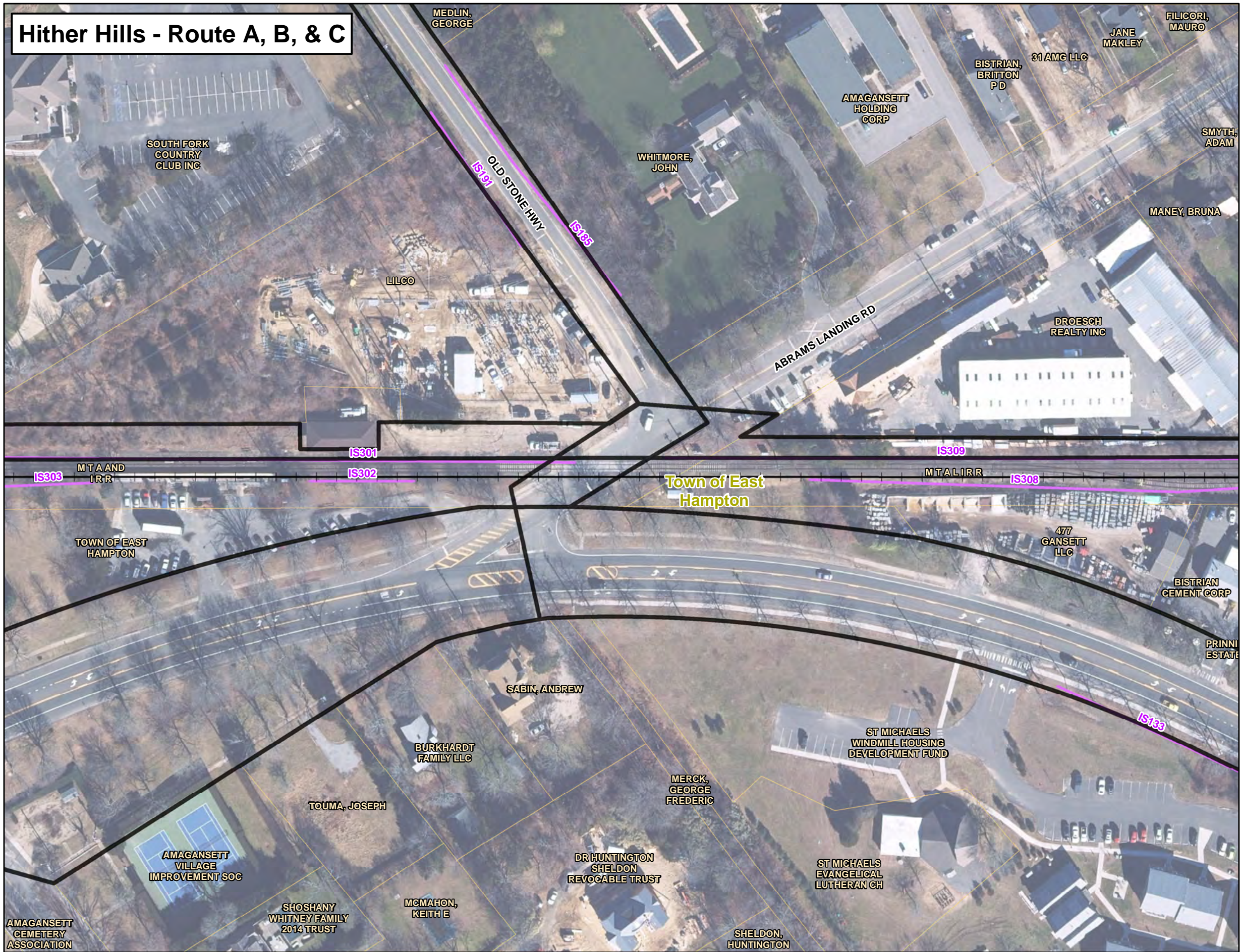

Legend

South Fork Export Cable (SFEC) - Onshore Substation

- Cove Hollow Road Substation

SFEC - Route Corridors

- SFEC-Onshore Route Corridor
- SFEC-Sea-to-Shore Transition Corridor
- Landing Site
- Beach Lane Study Area
- Hither Hills Landing Site Study Area A
- Hither Hills Landing Site Study Area B

Delineated Wetland and Habitat Resources

- Rare/Protected Species*
- Invasive Species*
- Rare/Protected Species
- Invasive Species
- Delineated Freshwater Wetland Edge
- Delineated Tidal Wetland Edge
- Ditch/Ephemeral Stream
- Delineated Rare/Protected Species Area
- Delineated Wetland Resource Area
- 100-ft Delineated Freshwater Wetlands Buffer
- 300-ft Delineated Tidal Wetlands Buffer
- Stream

New York State Department of Environmental Conservation (NYSDEC) Wetlands

- NYSDEC Freshwater Wetlands
- NYSDEC Tidal Wetlands
- High Marsh
- Littoral Zone
- Coastal Shoals, Bars and Mudflats
- 100-ft NYSDEC Freshwater Wetlands Adjacent Area
- 300-ft NYSDEC Tidal Wetlands Adjacent Area

Administrative Boundary

- Municipal Boundary
- Tax Parcel
- Long Island Railroad

*Wetland and habitat flagging has an accuracy within one meter.
Sources: Railroad NYS Railroad Lines GIS.NY.GOV
Municipal Boundary & Village NYS Civil Boundaries (includes NYS County Boundaries - Shoreline Version
Wetland & Habitat Resources - VHB

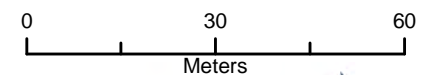
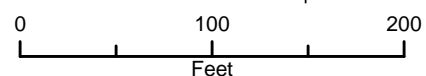

Hither Hills - Route A

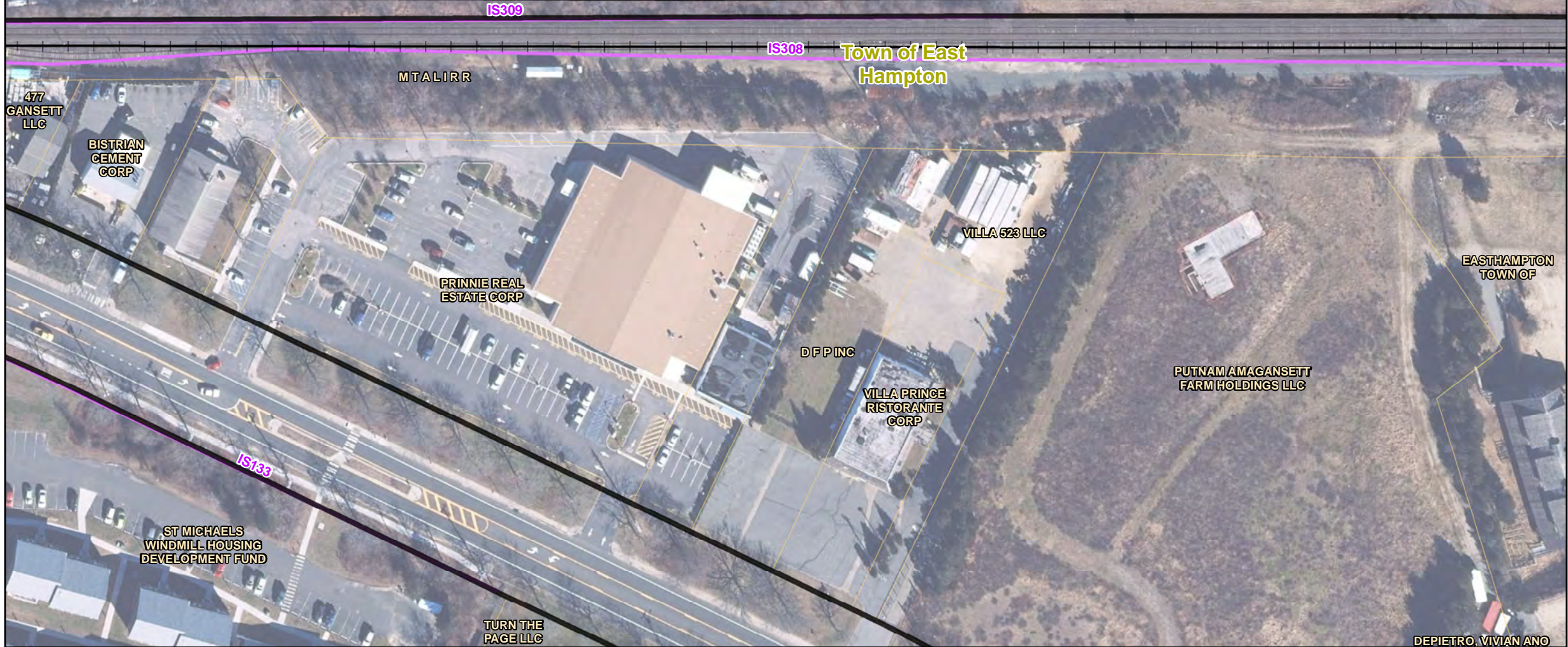

Legend

South Fork Export Cable (SFEC) - Onshore Substation

- Cove Hollow Road Substation

SFEC - Route Corridors

- SFEC-Onshore Route Corridor
- SFEC-Sea-to-Shore Transition Corridor
- Landing Site
- Beach Lane Study Area
- Hither Hills Landing Site Study Area A
- Hither Hills Landing Site Study Area B

Delineated Wetland and Habitat Resources

- Rare/Protected Species*
- Invasive Species*
- Rare/Protected Species
- Invasive Species
- Delineated Freshwater Wetland Edge
- Delineated Tidal Wetland Edge
- Ditch/Ephemeral Stream
- Delineated Rare/Protected Species Area
- Delineated Wetland Resource Area
- 100-ft Delineated Freshwater Wetlands Buffer
- 300-ft Delineated Tidal Wetlands Buffer
- Stream

New York State Department of Environmental Conservation (NYSDEC) Wetlands

- NYSDEC Freshwater Wetlands

NYSDEC Tidal Wetlands

- High Marsh
- Littoral Zone
- Coastal Shoals, Bars and Mudflats
- 100-ft NYSDEC Freshwater Wetlands Adjacent Area
- 300-ft NYSDEC Tidal Wetlands Adjacent Area

Administrative Boundary

- Municipal Boundary
- Tax Parcel
- Long Island Railroad

*Wetland and habitat flagging has an accuracy within one meter.
Sources: Railroad NYS Railroad Lines GIS.NY.GOV
Municipal Boundary & Village NYS Civil Boundaries (includes NYS County Boundaries - Shoreline Version)
Wetland & Habitat Resources - VHB

0 100 200
Feet

0 30 60
Meters

SOUTH FORK WIND FARM

Wetland and Habitat Resources
Deepwater Wind
New York/Rhode Island, US

Hither Hills - Route A

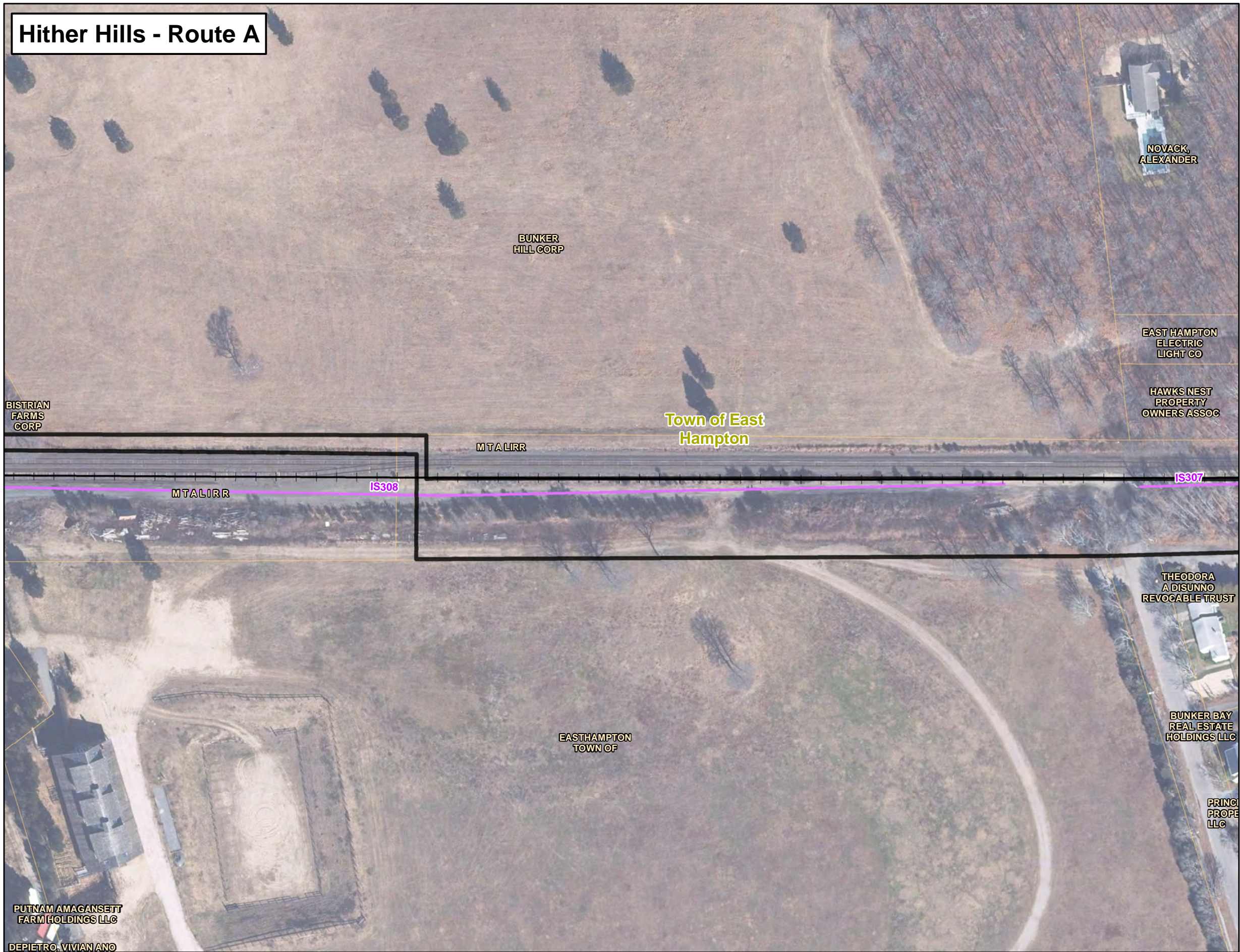

Legend

South Fork Export Cable (SFEC) - Onshore Substation

- Cove Hollow Road Substation

SFEC - Route Corridors

- SFEC-Onshore Route Corridor
- SFEC-Sea-to-Shore Transition Corridor
- Landing Site
- Beach Lane Study Area
- Hither Hills Landing Site Study Area A
- Hither Hills Landing Site Study Area B

Delineated Wetland and Habitat Resources

- Rare/Protected Species*
- Invasive Species*
- Rare/Protected Species
- Invasive Species
- Delineated Freshwater Wetland Edge
- Delineated Tidal Wetland Edge
- Ditch/Ephemeral Stream
- Delineated Rare/Protected Species Area
- Delineated Wetland Resource Area
- 100-ft Delineated Freshwater Wetlands Buffer
- 300-ft Delineated Tidal Wetlands Buffer
- Stream

New York State Department of Environmental Conservation (NYSDEC) Wetlands

NYSDEC Freshwater Wetlands

- NYSDEC Freshwater Wetlands

NYSDEC Tidal Wetlands

- High Marsh
- Littoral Zone
- Coastal Shoals, Bars and Mudflats
- 100-ft NYSDEC Freshwater Wetlands Adjacent Area
- 300-ft NYSDEC Tidal Wetlands Adjacent Area

Administrative Boundary

- Municipal Boundary
- Tax Parcel
- Long Island Railroad

*Wetland and habitat flagging has an accuracy within one meter.

Sources:
 Railroad NYS Railroad Lines GIS.NY.GOV
 Municipal Boundary & Village NYS Civil Boundaries
 (includes NYS County Boundaries - Shoreline Version
 Wetland & Habitat Resources - VHB

0 100 200
Feet

0 30 60
Meters

SOUTH FORK WIND FARM

Wetland and Habitat Resources
 Deepwater Wind
 New York/Rhode Island, US

Hither Hills - Route A

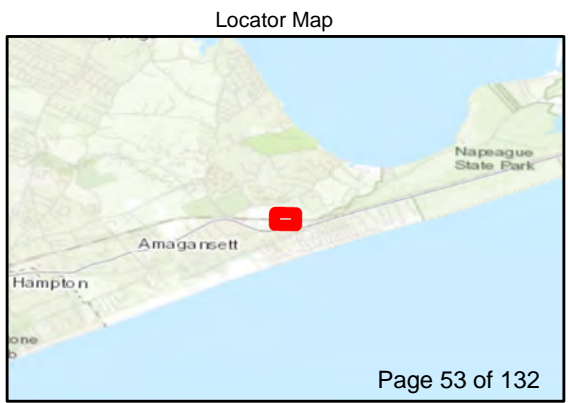
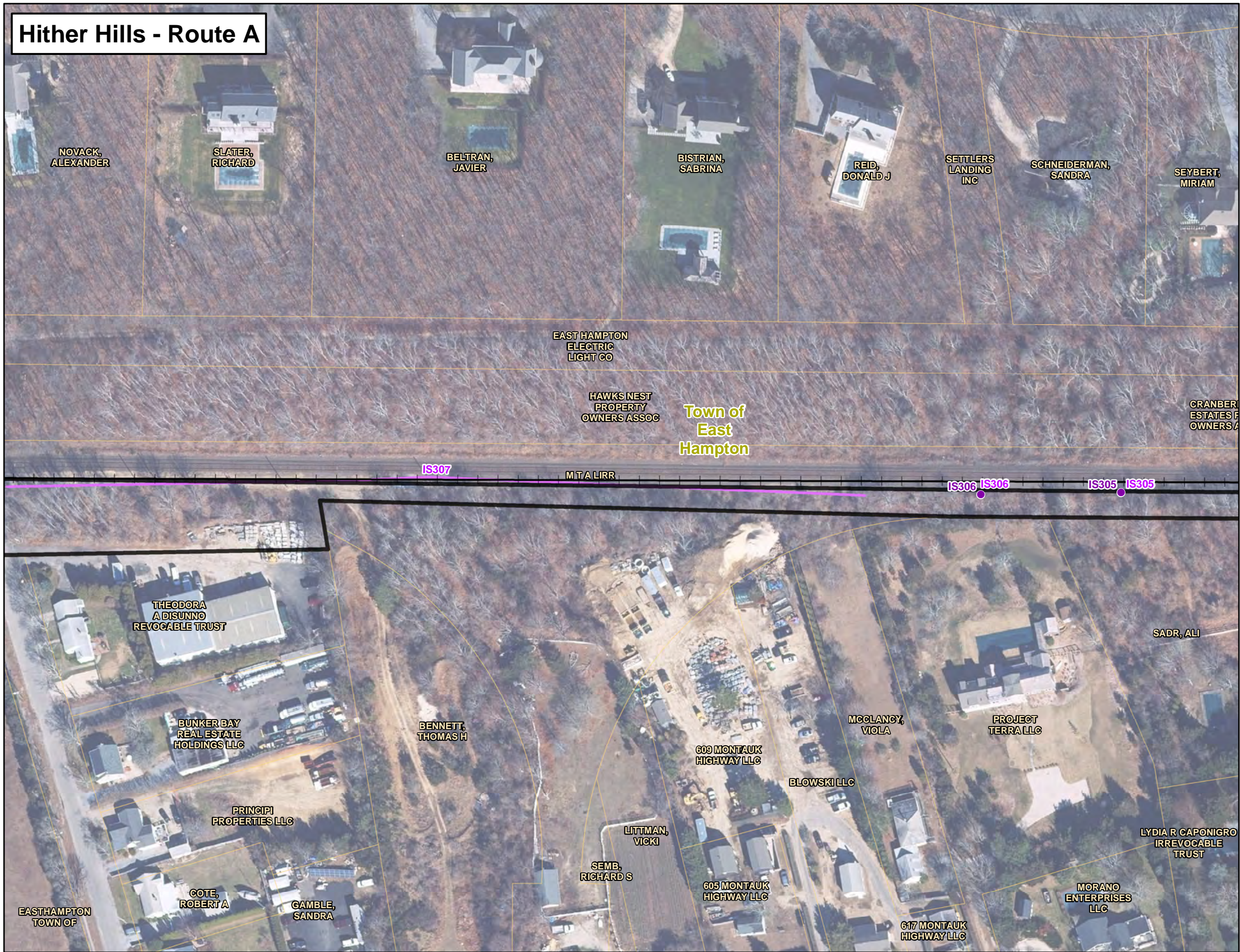

Legend

South Fork Export Cable (SFEC) - Onshore Substation

- Cove Hollow Road Substation

SFEC - Route Corridors

- SFEC-Onshore Route Corridor
- SFEC-Sea-to-Shore Transition Corridor
- Landing Site
- Beach Lane Study Area
- Hither Hills Landing Site Study Area A
- Hither Hills Landing Site Study Area B

Delineated Wetland and Habitat Resources

- Rare/Protected Species*
- Invasive Species*
- Rare/Protected Species
- Invasive Species
- Delineated Freshwater Wetland Edge
- Delineated Tidal Wetland Edge
- Ditch/Ephemeral Stream
- Delineated Rare/Protected Species Area
- Delineated Wetland Resource Area
- 100-ft Delineated Freshwater Wetlands Buffer
- 300-ft Delineated Tidal Wetlands Buffer
- Stream

New York State Department of Environmental Conservation (NYSDEC) Wetlands

- NYSDEC Freshwater Wetlands

NYSDEC Tidal Wetlands

- High Marsh
- Littoral Zone
- Coastal Shoals, Bars and Mudflats
- 100-ft NYSDEC Freshwater Wetlands Adjacent Area
- 300-ft NYSDEC Tidal Wetlands Adjacent Area

Administrative Boundary

- Municipal Boundary
- Tax Parcel
- Long Island Railroad

*Wetland and habitat flagging has an accuracy within one meter.
Sources: Railroad NYS Railroad Lines GIS.NY.GOV
Municipal Boundary & Village NYS Civil Boundaries (includes NYS County Boundaries - Shoreline Version)
Wetland & Habitat Resources - VHB

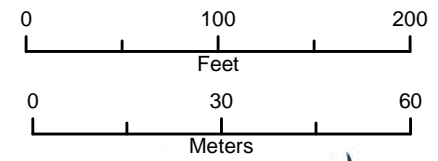

Wetland and Habitat Resources
Deepwater Wind
New York/Rhode Island, US



Hither Hills - Route A

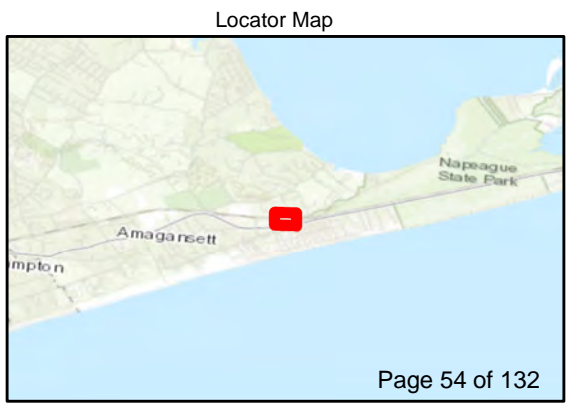
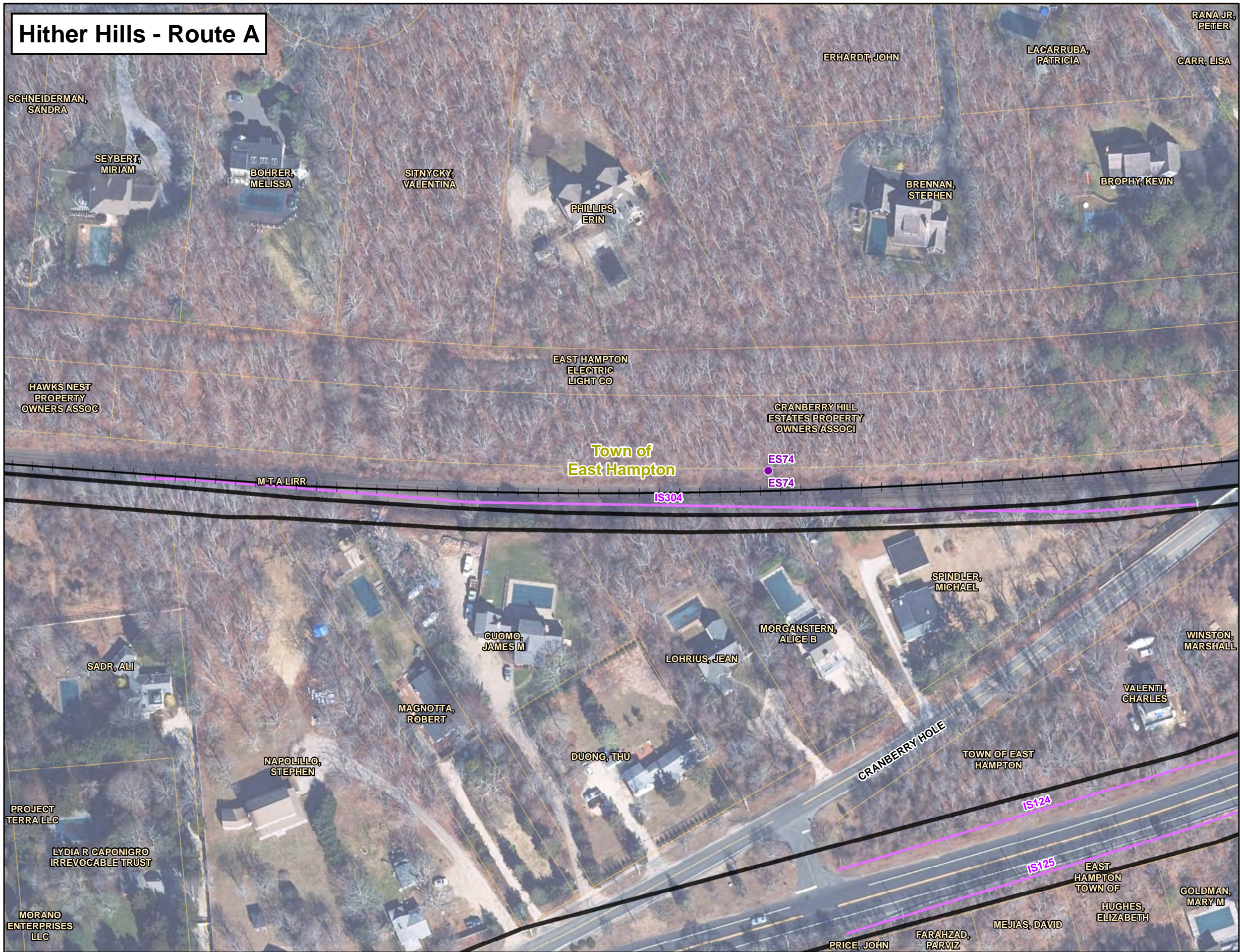

Legend

South Fork Export Cable (SFEC) - Onshore Substation

- Cove Hollow Road Substation

SFEC - Route Corridors

- SFEC-Onshore Route Corridor
- SFEC-Sea-to-Shore Transition Corridor
- Landing Site
- Beach Lane Study Area
- Hither Hills Landing Site Study Area A
- Hither Hills Landing Site Study Area B

Delineated Wetland and Habitat Resources

- Rare/Protected Species*
- Invasive Species*
- Rare/Protected Species
- Invasive Species
- Delineated Freshwater Wetland Edge
- Delineated Tidal Wetland Edge
- Ditch/Ephemeral Stream
- Delineated Rare/Protected Species Area
- Delineated Wetland Resource Area
- 100-ft Delineated Freshwater Wetlands Buffer
- 300-ft Delineated Tidal Wetlands Buffer
- Stream

New York State Department of Environmental Conservation (NYSDEC) Wetlands

- NYSDEC Freshwater Wetlands
- NYSDEC Tidal Wetlands
- High Marsh
- Littoral Zone
- Coastal Shoals, Bars and Mudflats
- 100-ft NYSDEC Freshwater Wetlands Adjacent Area
- 300-ft NYSDEC Tidal Wetlands Adjacent Area

Administrative Boundary

- Municipal Boundary
- Tax Parcel
- Long Island Railroad

*Wetland and habitat flagging has an accuracy within one meter.
Sources: Railroad NYS Railroad Lines GIS.NY.GOV
Municipal Boundary & Village NYS Civil Boundaries (includes NYS County Boundaries - Shoreline Version)
Wetland & Habitat Resources - VHB

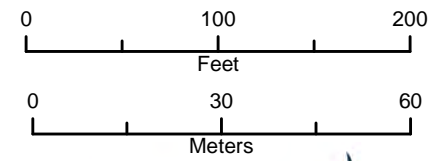

Wetland and Habitat Resources
Deepwater Wind
New York/Rhode Island, US



Hither Hills - Route A, B & C

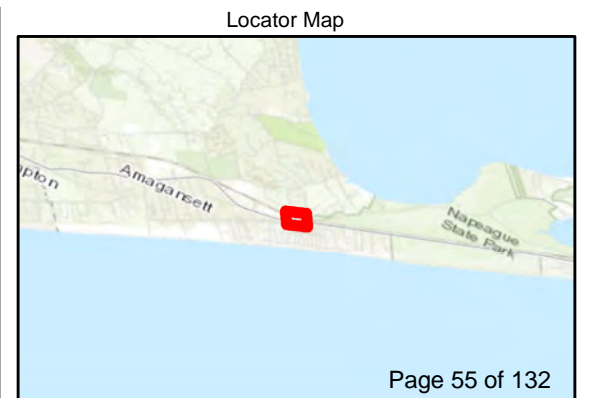
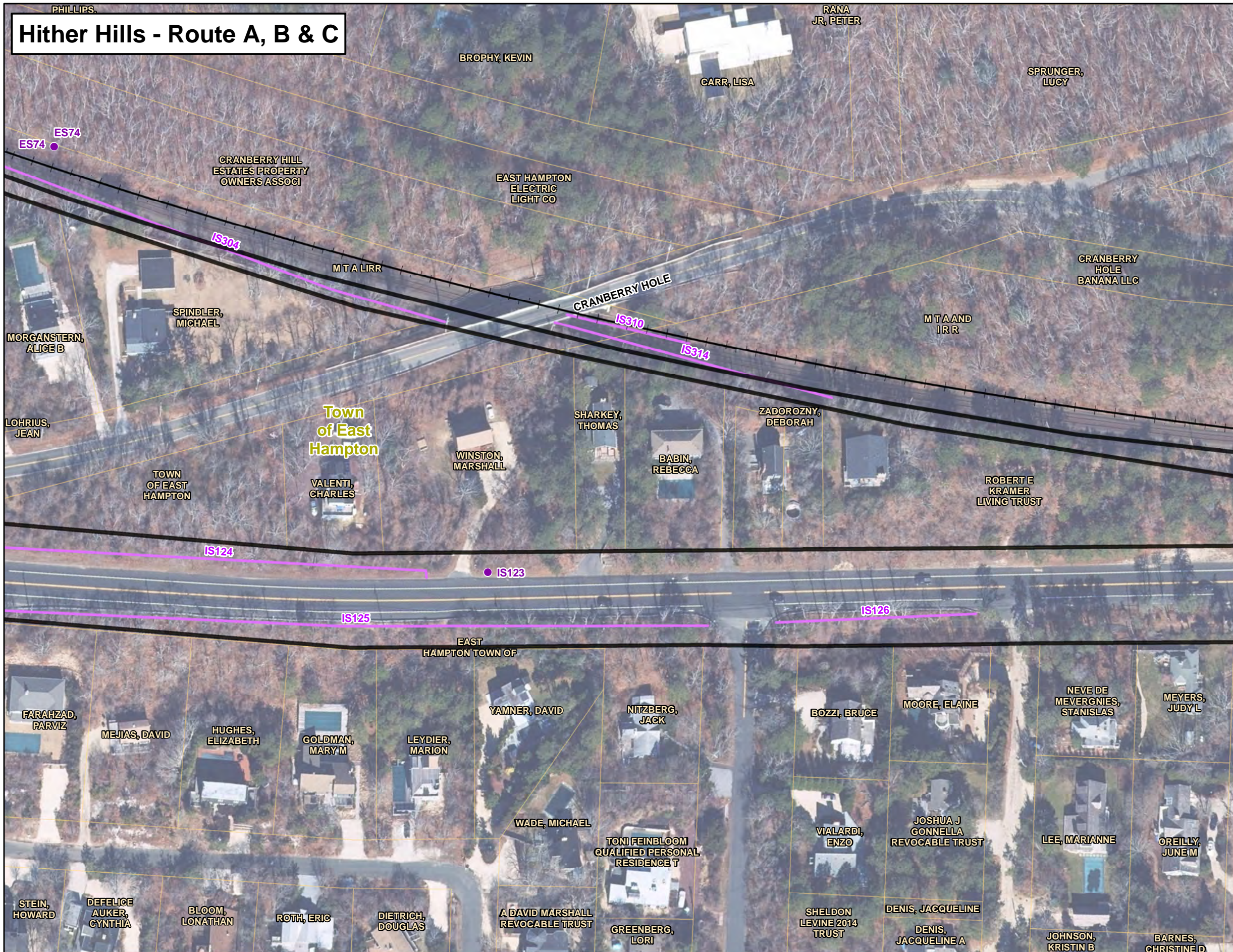

Legend

South Fork Export Cable (SFEC) - Onshore Substation

- Cove Hollow Road Substation

SFEC - Route Corridors

- SFEC-Onshore Route Corridor
- SFEC-Sea-to-Shore Transition Corridor
- Landing Site
- Beach Lane Study Area
- Hither Hills Landing Site Study Area A
- Hither Hills Landing Site Study Area B

Delineated Wetland and Habitat Resources

- Rare/Protected Species*
- Invasive Species*
- Rare/Protected Species
- Invasive Species
- Delineated Freshwater Wetland Edge
- Delineated Tidal Wetland Edge
- Ditch/Ephemeral Stream
- Delineated Rare/Protected Species Area
- Delineated Wetland Resource Area
- 100-ft Delineated Freshwater Wetlands Buffer
- 300-ft Delineated Tidal Wetlands Buffer
- Stream

New York State Department of Environmental Conservation (NYSDEC) Wetlands

- NYSDEC Freshwater Wetlands

NYSDEC Tidal Wetlands

- High Marsh
- Littoral Zone
- Coastal Shoals, Bars and Mudflats
- 100-ft NYSDEC Freshwater Wetlands Adjacent Area
- 300-ft NYSDEC Tidal Wetlands Adjacent Area

Administrative Boundary

- Municipal Boundary
- Tax Parcel
- Long Island Railroad

*Wetland and habitat flagging has an accuracy within one meter.

Sources:
 Railroad NYS Railroad Lines GIS.NY.GOV
 Municipal Boundary & Village NYS Civil Boundaries
 (includes NYS County Boundaries - Shoreline Version
 Wetland & Habitat Resources - VHB

0 100 200
Feet

0 30 60
Meters

SOUTH FORK WIND FARM

Wetland and Habitat Resources
 Deepwater Wind
 New York/Rhode Island, US

Hither Hills - Route A, B & C

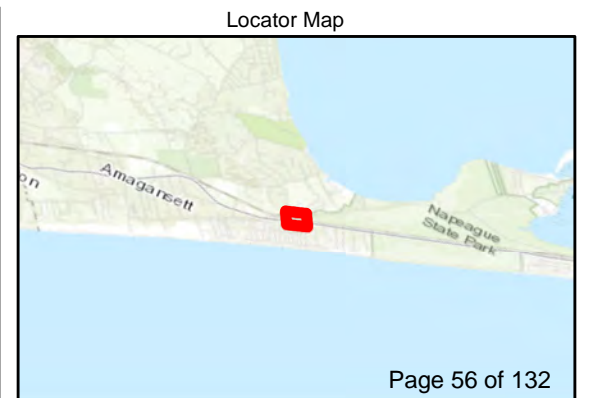
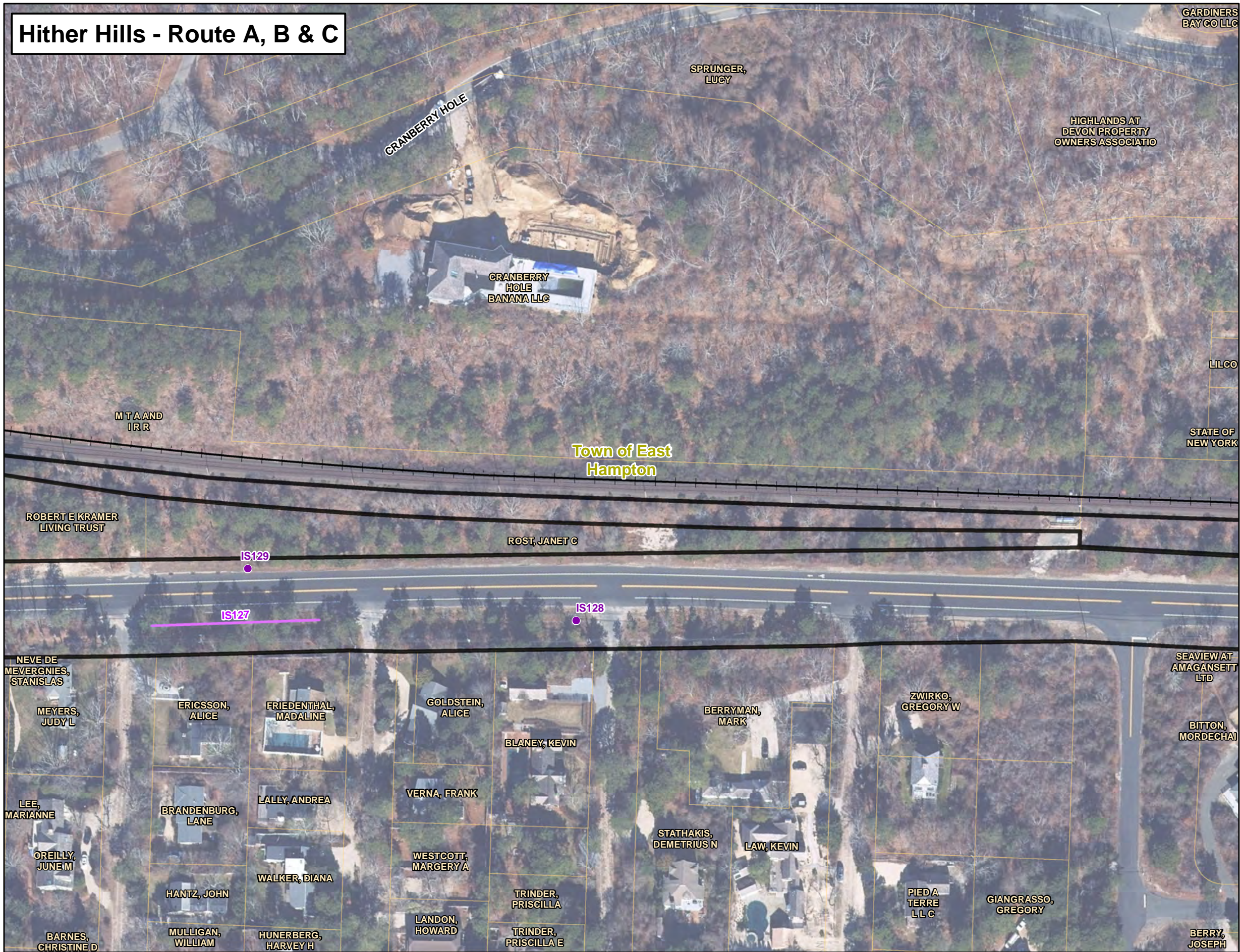

Legend

South Fork Export Cable (SFEC) - Onshore Substation

- Cove Hollow Road Substation

SFEC - Route Corridors

- SFEC-Onshore Route Corridor
- SFEC-Sea-to-Shore Transition Corridor
- Landing Site
- Beach Lane Study Area
- Hither Hills Landing Site Study Area A
- Hither Hills Landing Site Study Area B

Delineated Wetland and Habitat Resources

- Rare/Protected Species*
- Invasive Species*
- Rare/Protected Species
- Invasive Species
- Delineated Freshwater Wetland Edge
- Delineated Tidal Wetland Edge
- Ditch/Ephemeral Stream
- Delineated Rare/Protected Species Area
- Delineated Wetland Resource Area
- 100-ft Delineated Freshwater Wetlands Buffer
- 300-ft Delineated Tidal Wetlands Buffer
- Stream

New York State Department of Environmental Conservation (NYSDEC) Wetlands

- NYSDEC Freshwater Wetlands

NYSDEC Tidal Wetlands

- High Marsh
- Littoral Zone
- Coastal Shoals, Bars and Mudflats
- 100-ft NYSDEC Freshwater Wetlands Adjacent Area
- 300-ft NYSDEC Tidal Wetlands Adjacent Area

Administrative Boundary

- Municipal Boundary
- Tax Parcel
- Long Island Railroad

*Wetland and habitat flagging has an accuracy within one meter.
Sources: Railroad NYS Railroad Lines GIS.NY.GOV
Municipal Boundary & Village NYS Civil Boundaries (includes NYS County Boundaries - Shoreline Version)
Wetland & Habitat Resources - VHB

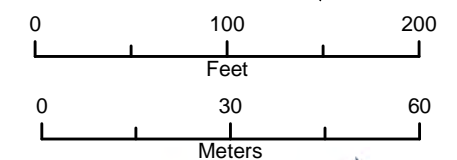

Wetland and Habitat Resources
 Deepwater Wind
 New York/Rhode Island, US

Hither Hills - Route A, B & C

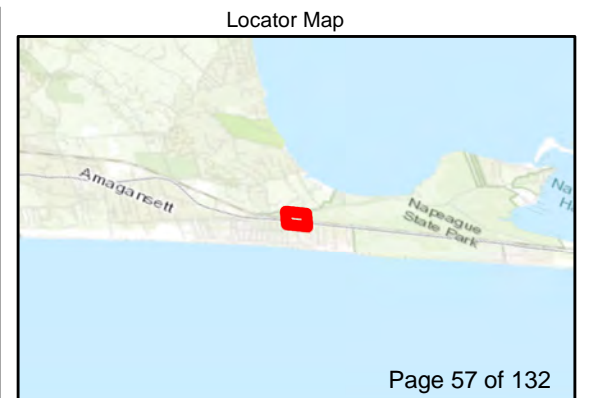

Legend

South Fork Export Cable (SFEC) - Onshore Substation

- Cove Hollow Road Substation

SFEC - Route Corridors

- SFEC-Onshore Route Corridor
- SFEC-Sea-to-Shore Transition Corridor
- Landing Site
- Beach Lane Study Area
- Hither Hills Landing Site Study Area A
- Hither Hills Landing Site Study Area B

Delineated Wetland and Habitat Resources

- Rare/Protected Species*
- Invasive Species*
- Rare/Protected Species
- Invasive Species
- Delineated Freshwater Wetland Edge
- Delineated Tidal Wetland Edge
- Ditch/Ephemeral Stream
- Delineated Rare/Protected Species Area
- Delineated Wetland Resource Area
- 100-ft Delineated Freshwater Wetlands Buffer
- 300-ft Delineated Tidal Wetlands Buffer
- Stream

New York State Department of Environmental Conservation (NYSDEC) Wetlands

- NYSDEC Freshwater Wetlands

NYSDEC Tidal Wetlands

- High Marsh
- Littoral Zone
- Coastal Shoals, Bars and Mudflats
- 100-ft NYSDEC Freshwater Wetlands Adjacent Area
- 300-ft NYSDEC Tidal Wetlands Adjacent Area

Administrative Boundary

- Municipal Boundary
- Tax Parcel
- Long Island Railroad

*Wetland and habitat flagging has an accuracy within one meter.
Sources: Railroad NYS Railroad Lines GIS.NY.GOV
Municipal Boundary & Village NYS Civil Boundaries (includes NYS County Boundaries - Shoreline Version)
Wetland & Habitat Resources - VHB

0 100 200
Feet

0 30 60
Meters

SOUTH FORK WIND FARM

Wetland and Habitat Resources
Deepwater Wind
New York/Rhode Island, US

Hither Hills - Route A, B & C

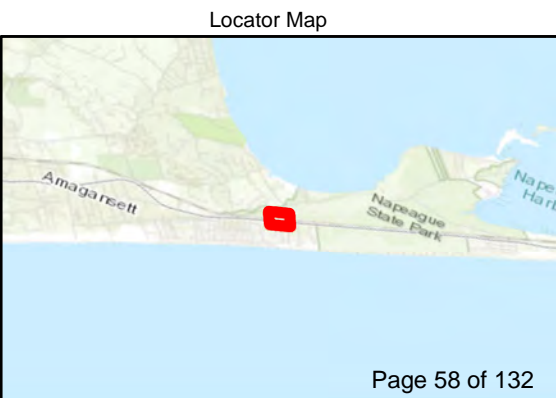
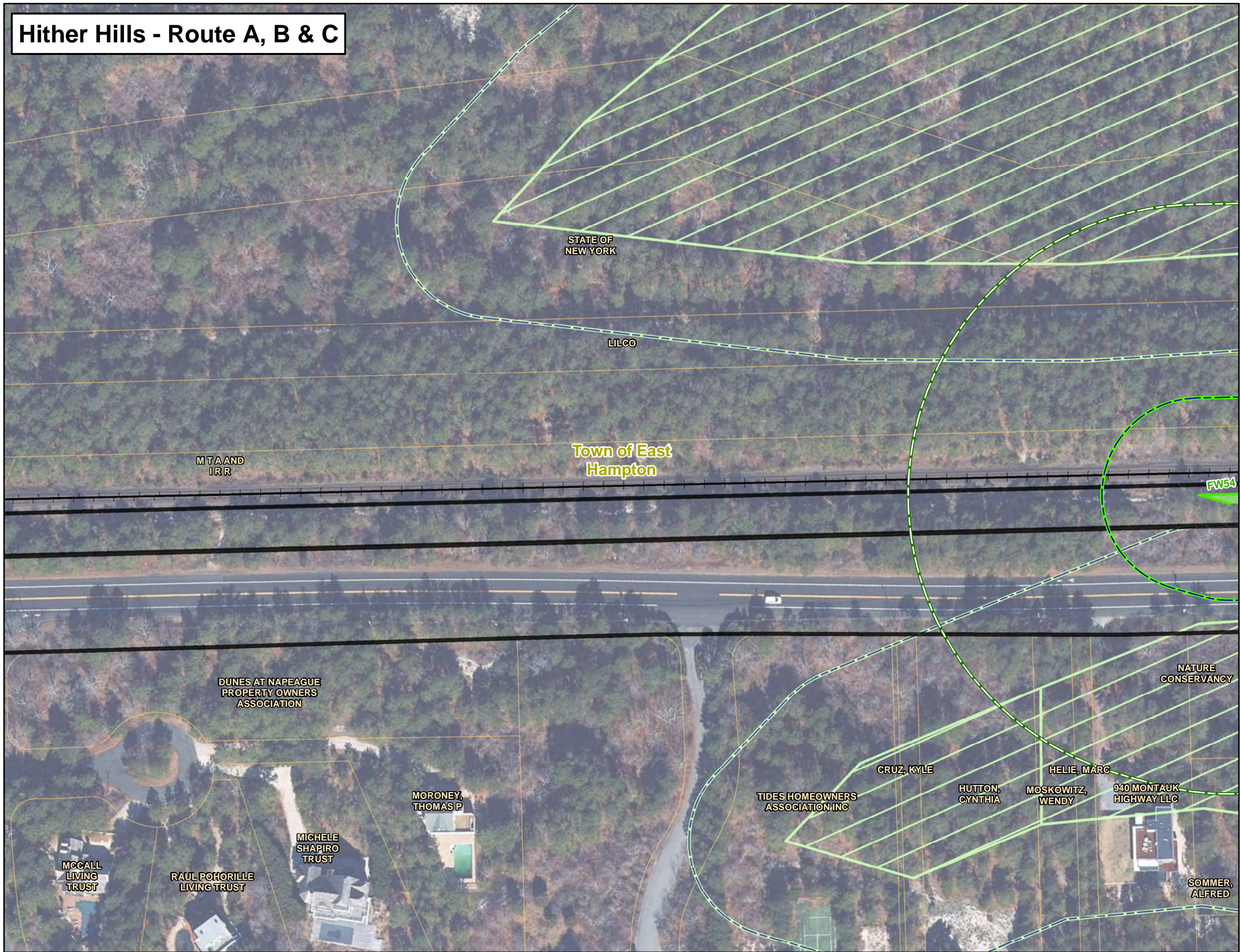

Legend

South Fork Export Cable (SFEC) - Onshore Substation

- Cove Hollow Road Substation

SFEC - Route Corridors

- SFEC-Onshore Route Corridor
- SFEC-Sea-to-Shore Transition Corridor
- Landing Site
- Beach Lane Study Area
- Hither Hills Landing Site Study Area A
- Hither Hills Landing Site Study Area B

Delineated Wetland and Habitat Resources

- Rare/Protected Species*
- Invasive Species*
- Rare/Protected Species
- Invasive Species
- Delineated Freshwater Wetland Edge
- Delineated Tidal Wetland Edge
- Ditch/Ephemeral Stream
- Delineated Rare/Protected Species Area
- Delineated Wetland Resource Area
- 100-ft Delineated Freshwater Wetlands Buffer
- 300-ft Delineated Tidal Wetlands Buffer
- Stream

New York State Department of Environmental Conservation (NYSDEC) Wetlands

- NYSDEC Freshwater Wetlands
- NYSDEC Tidal Wetlands
- High Marsh
- Littoral Zone
- Coastal Shoals, Bars and Mudflats
- 100-ft NYSDEC Freshwater Wetlands Adjacent Area
- 300-ft NYSDEC Tidal Wetlands Adjacent Area

Administrative Boundary

- Municipal Boundary
- Tax Parcel
- Long Island Railroad

*Wetland and habitat flagging has an accuracy within one meter.
Sources: Railroad NYS Railroad Lines GIS.NY.GOV
Municipal Boundary & Village NYS Civil Boundaries (includes NYS County Boundaries - Shoreline Version
Wetland & Habitat Resources - VHB

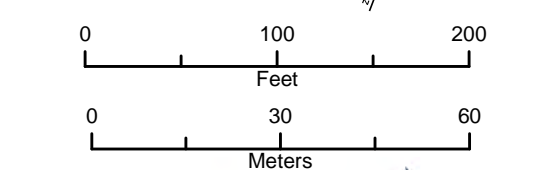

SOUTH FORK WIND FARM

Wetland and Habitat Resources
Deepwater Wind
New York/Rhode Island, US

Hither Hills - Route A, B & C

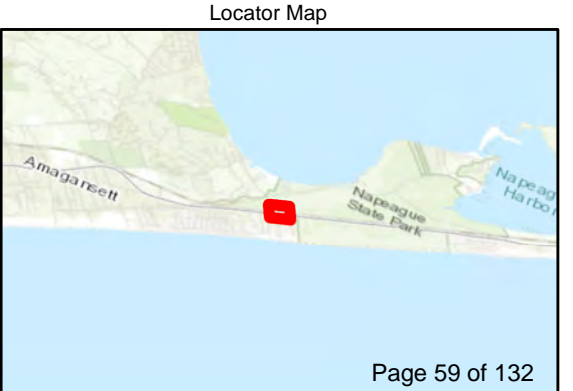
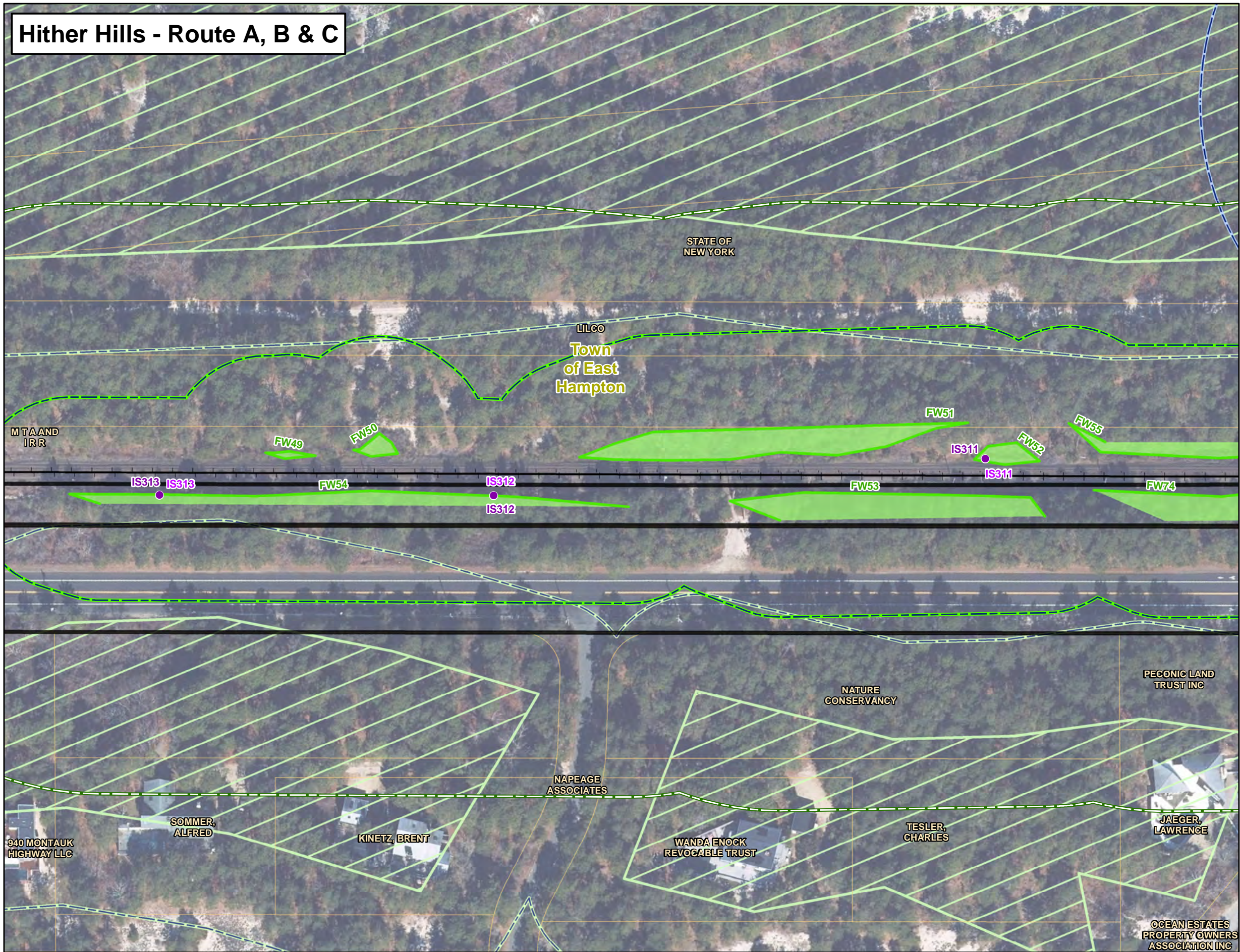

Legend

South Fork Export Cable (SFEC) - Onshore Substation

- Cove Hollow Road Substation

SFEC - Route Corridors

- SFEC-Onshore Route Corridor
- SFEC-Sea-to-Shore Transition Corridor
- Landing Site
- Beach Lane Study Area
- Hither Hills Landing Site Study Area A
- Hither Hills Landing Site Study Area B

Delineated Wetland and Habitat Resources

- Rare/Protected Species*
- Invasive Species*
- Rare/Protected Species
- Invasive Species
- Delineated Freshwater Wetland Edge
- Delineated Tidal Wetland Edge
- Ditch/Ephemeral Stream
- Delineated Rare/Protected Species Area
- Delineated Wetland Resource Area
- 100-ft Delineated Freshwater Wetlands Buffer
- 300-ft Delineated Tidal Wetlands Buffer
- Stream

New York State Department of Environmental Conservation (NYSDEC) Wetlands

- NYSDEC Freshwater Wetlands

NYSDEC Tidal Wetlands

- High Marsh
- Littoral Zone
- Coastal Shoals, Bars and Mudflats
- 100-ft NYSDEC Freshwater Wetlands Adjacent Area
- 300-ft NYSDEC Tidal Wetlands Adjacent Area

Administrative Boundary

- Municipal Boundary
- Tax Parcel
- Long Island Railroad

*Wetland and habitat flagging has an accuracy within one meter.

Sources:
 Railroad NYS Railroad Lines GIS.NY.GOV
 Municipal Boundary & Village NYS Civil Boundaries
 (includes NYS County Boundaries - Shoreline Version
 Wetland & Habitat Resources - VHB

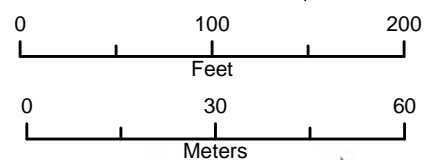

Hither Hills - Route A, B & C

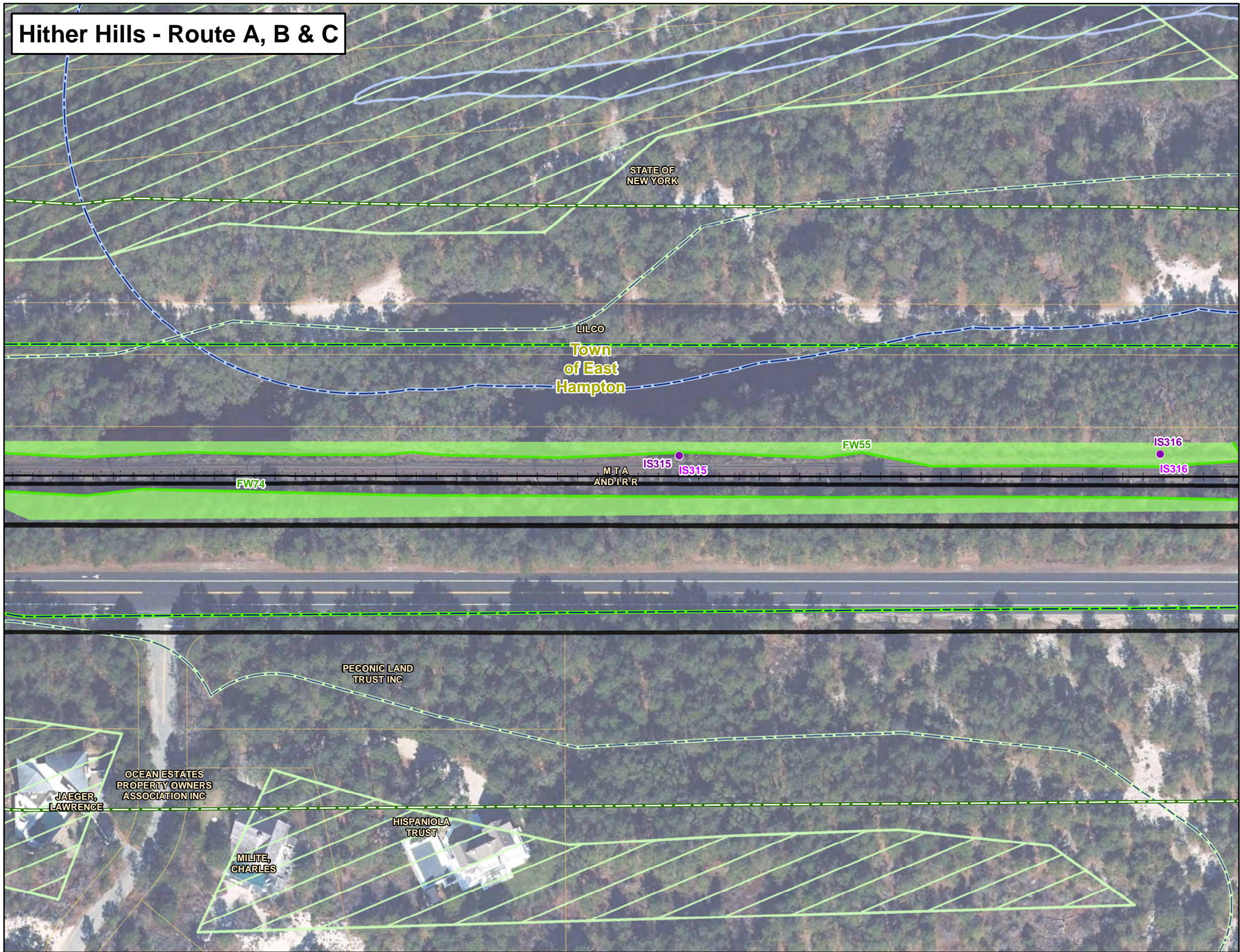

- Legend**
- South Fork Export Cable (SFEC) - Onshore Substation**
 - Cove Hollow Road Substation
 - SFEC - Route Corridors**
 - SFEC-Onshore Route Corridor
 - SFEC-Sea-to-Shore Transition Corridor
 - Landing Site
 - Beach Lane Study Area
 - Hither Hills Landing Site Study Area A
 - Hither Hills Landing Site Study Area B
 - Delineated Wetland and Habitat Resources**
 - Rare/Protected Species*
 - Invasive Species*
 - Rare/Protected Species
 - Invasive Species
 - Delineated Freshwater Wetland Edge
 - Delineated Tidal Wetland Edge
 - Ditch/Ephemeral Stream
 - Delineated Rare/Protected Species Area
 - Delineated Wetland Resource Area
 - 100-ft Delineated Freshwater Wetlands Buffer
 - 300-ft Delineated Tidal Wetlands Buffer
 - Stream
 - New York State Department of Environmental Conservation (NYSDEC) Wetlands**
 - NYSDEC Freshwater Wetlands
 - NYSDEC Tidal Wetlands
 - High Marsh
 - Littoral Zone
 - Coastal Shoals, Bars and Mudflats
 - 100-ft NYSDEC Freshwater Wetlands Adjacent Area
 - 300-ft NYSDEC Tidal Wetlands Adjacent Area
 - Administrative Boundary**
 - Municipal Boundary
 - Tax Parcel
 - Long Island Railroad
- *Wetland and habitat flagging has an accuracy within one meter.
- Sources:
Railroad NYS Railroad Lines GIS.NY.GOV
Municipal Boundary & Village NYS Civil Boundaries (includes NYS County Boundaries - Shoreline Version)
Wetland & Habitat Resources - VHB

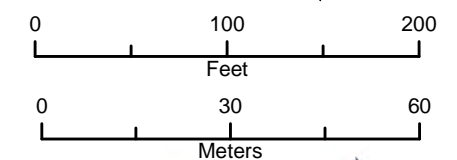

Wetland and Habitat Resources
Deepwater Wind
New York/Rhode Island, US



Hither Hills - Route A, B & C

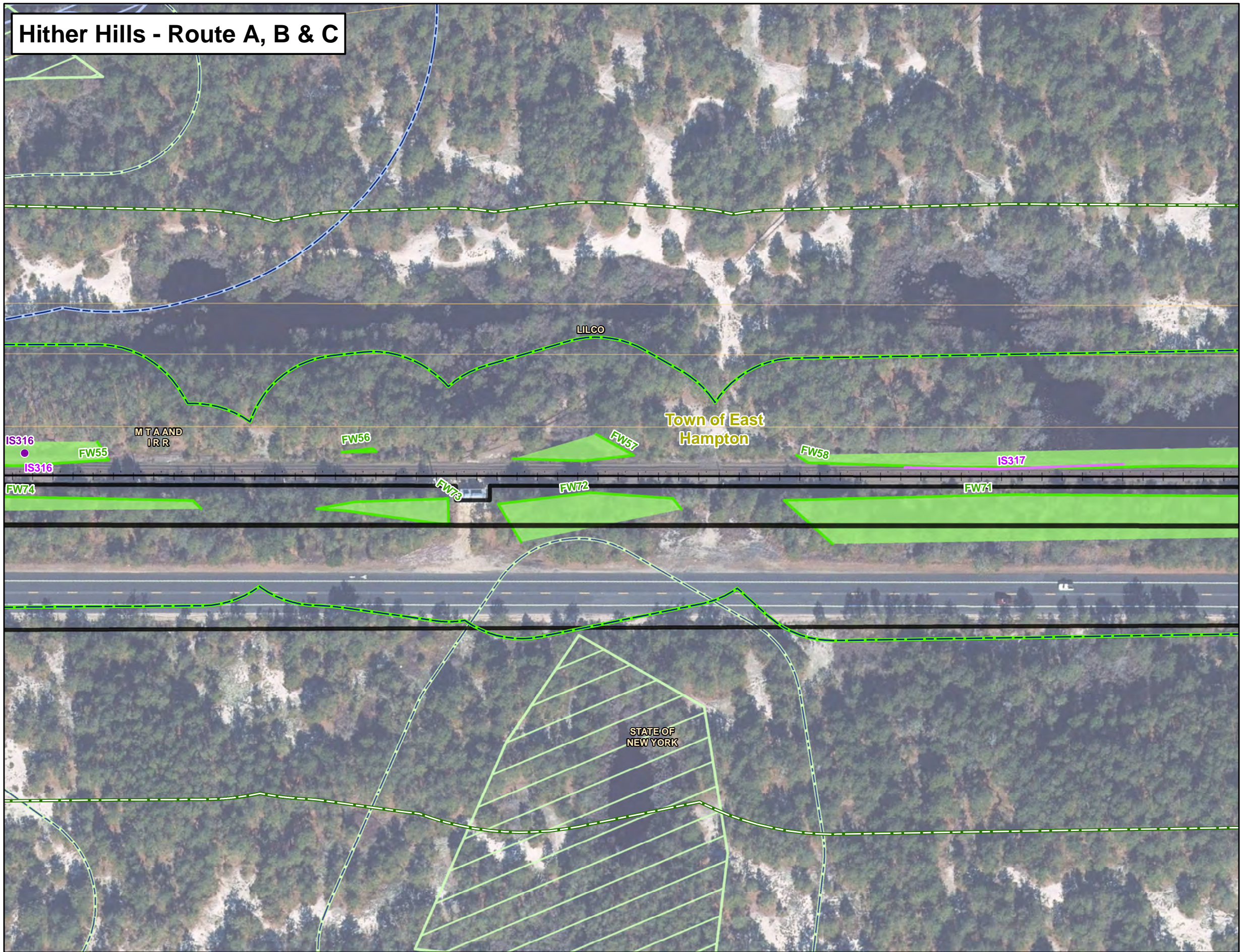

Legend

South Fork Export Cable (SFEC) - Onshore Substation

- Cove Hollow Road Substation

SFEC - Route Corridors

- SFEC-Onshore Route Corridor
- SFEC-Sea-to-Shore Transition Corridor
- Landing Site
- Beach Lane Study Area
- Hither Hills Landing Site Study Area A
- Hither Hills Landing Site Study Area B

Delineated Wetland and Habitat Resources

- Rare/Protected Species*
- Invasive Species*
- Rare/Protected Species
- Invasive Species
- Delineated Freshwater Wetland Edge
- Delineated Tidal Wetland Edge
- Ditch/Ephemeral Stream
- Delineated Rare/Protected Species Area
- Delineated Wetland Resource Area
- 100-ft Delineated Freshwater Wetlands Buffer
- 300-ft Delineated Tidal Wetlands Buffer
- Stream

New York State Department of Environmental Conservation (NYSDEC) Wetlands

- NYSDEC Freshwater Wetlands

NYSDEC Tidal Wetlands

- High Marsh
- Littoral Zone
- Coastal Shoals, Bars and Mudflats
- 100-ft NYSDEC Freshwater Wetlands Adjacent Area
- 300-ft NYSDEC Tidal Wetlands Adjacent Area

Administrative Boundary

- Municipal Boundary
- Tax Parcel
- Long Island Railroad

*Wetland and habitat flagging has an accuracy within one meter.
Sources: Railroad NYS Railroad Lines GIS.NY.GOV
Municipal Boundary & Village NYS Civil Boundaries (includes NYS County Boundaries - Shoreline Version
Wetland & Habitat Resources - VHB

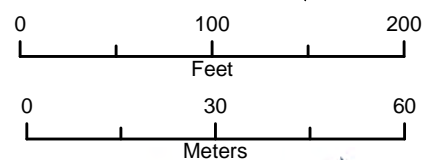

Wetland and Habitat Resources
 Deepwater Wind
 New York/Rhode Island, US

Hither Hills - Route A, B & C

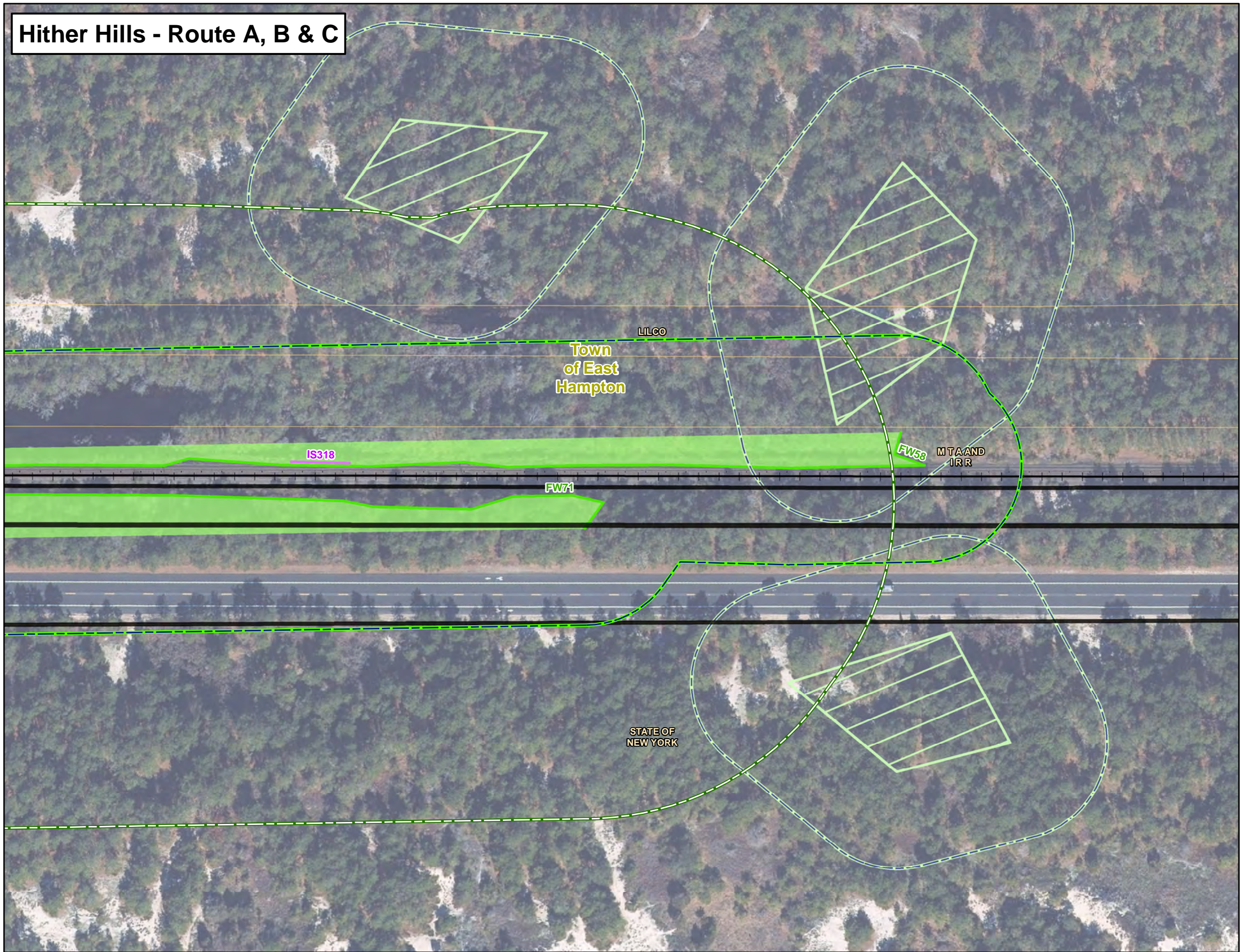

Legend

South Fork Export Cable (SFEC) - Onshore Substation

- Cove Hollow Road Substation

SFEC - Route Corridors

- SFEC-Onshore Route Corridor
- SFEC-Sea-to-Shore Transition Corridor
- Landing Site
- Beach Lane Study Area
- Hither Hills Landing Site Study Area A
- Hither Hills Landing Site Study Area B

Delineated Wetland and Habitat Resources

- Rare/Protected Species*
- Invasive Species*
- Rare/Protected Species
- Invasive Species
- Delineated Freshwater Wetland Edge
- Delineated Tidal Wetland Edge
- Ditch/Ephemeral Stream
- Delineated Rare/Protected Species Area
- Delineated Wetland Resource Area
- 100-ft Delineated Freshwater Wetlands Buffer
- 300-ft Delineated Tidal Wetlands Buffer
- Stream

New York State Department of Environmental Conservation (NYSDEC) Wetlands

- NYSDEC Freshwater Wetlands

NYSDEC Tidal Wetlands

- High Marsh
- Littoral Zone
- Coastal Shoals, Bars and Mudflats
- 100-ft NYSDEC Freshwater Wetlands Adjacent Area
- 300-ft NYSDEC Tidal Wetlands Adjacent Area

Administrative Boundary

- Municipal Boundary
- Tax Parcel
- Long Island Railroad

*Wetland and habitat flagging has an accuracy within one meter.
Sources: Railroad NYS Railroad Lines GIS.NY.GOV
Municipal Boundary & Village NYS Civil Boundaries (includes NYS County Boundaries - Shoreline Version)
Wetland & Habitat Resources - VHB

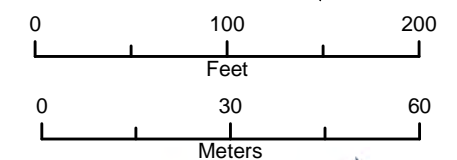

Hither Hills - Route A, B & C

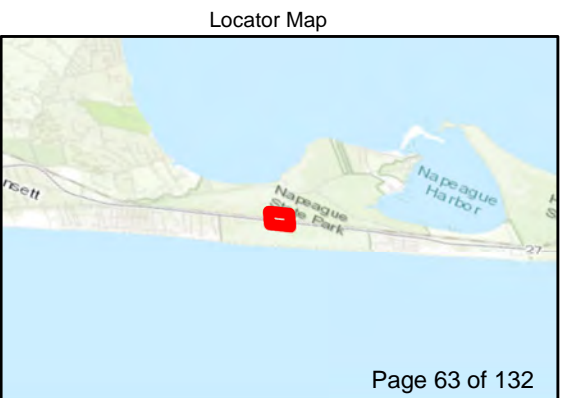
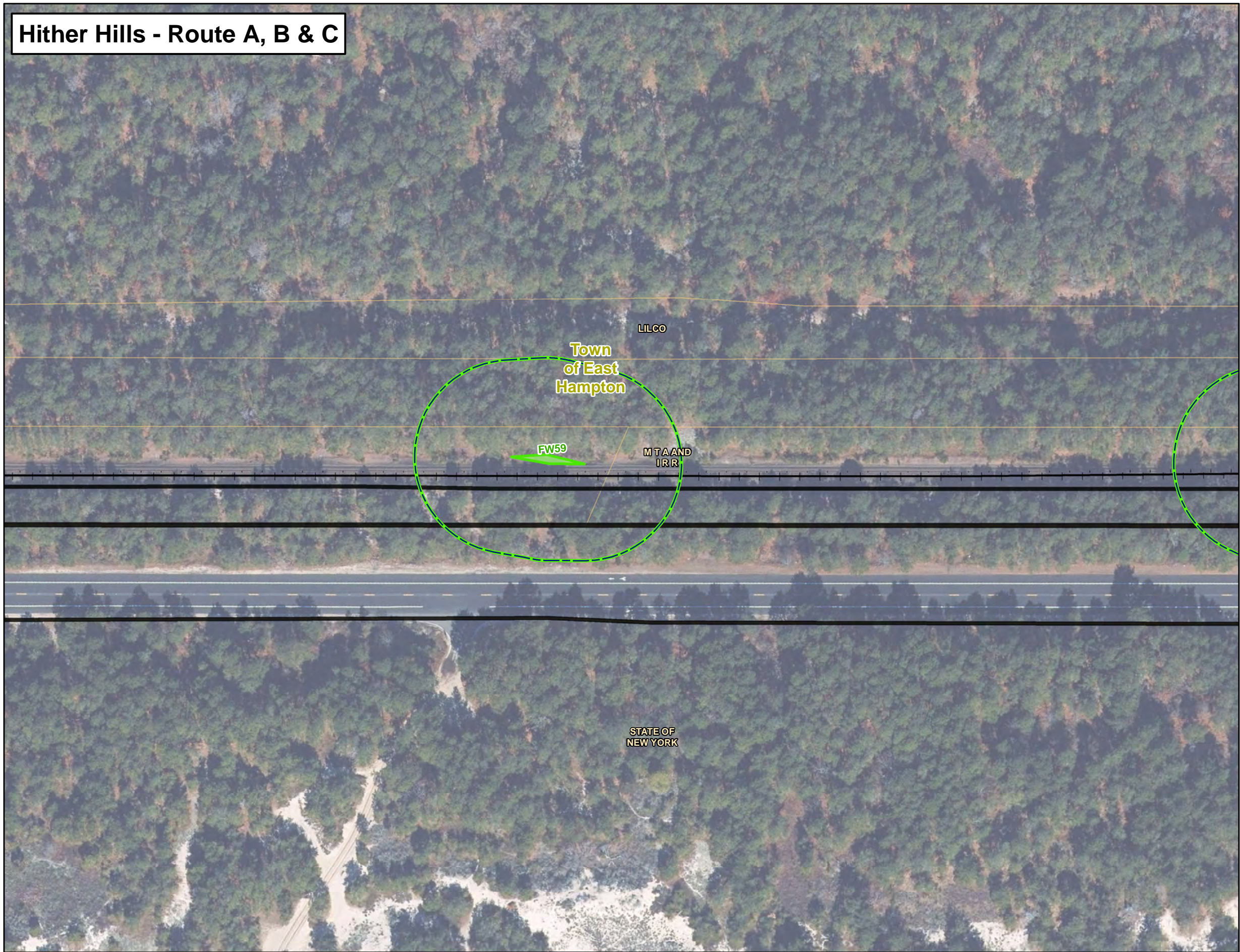

Legend

South Fork Export Cable (SFEC) - Onshore Substation

- Cove Hollow Road Substation

SFEC - Route Corridors

- SFEC-Onshore Route Corridor
- SFEC-Sea-to-Shore Transition Corridor
- Landing Site
- Beach Lane Study Area
- Hither Hills Landing Site Study Area A
- Hither Hills Landing Site Study Area B

Delineated Wetland and Habitat Resources

- Rare/Protected Species*
- Invasive Species*
- Rare/Protected Species
- Invasive Species
- Delineated Freshwater Wetland Edge
- Delineated Tidal Wetland Edge
- Ditch/Ephemeral Stream
- Delineated Rare/Protected Species Area
- Delineated Wetland Resource Area
- 100-ft Delineated Freshwater Wetlands Buffer
- 300-ft Delineated Tidal Wetlands Buffer
- Stream

New York State Department of Environmental Conservation (NYSDEC) Wetlands

NYSDEC Freshwater Wetlands

- NYSDEC Freshwater Wetlands

NYSDEC Tidal Wetlands

- High Marsh
- Littoral Zone
- Coastal Shoals, Bars and Mudflats
- 100-ft NYSDEC Freshwater Wetlands Adjacent Area
- 300-ft NYSDEC Tidal Wetlands Adjacent Area

Administrative Boundary

- Municipal Boundary
- Tax Parcel
- Long Island Railroad

*Wetland and habitat flagging has an accuracy within one meter.

Sources:
 Railroad NYS Railroad Lines GIS.NY.GOV
 Municipal Boundary & Village NYS Civil Boundaries
 (includes NYS County Boundaries - Shoreline Version
 Wetland & Habitat Resources - VHB)

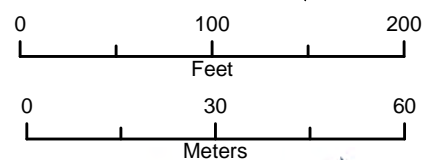

Wetland and Habitat Resources
 Deepwater Wind
 New York/Rhode Island, US

Hither Hills - Route A, B & C

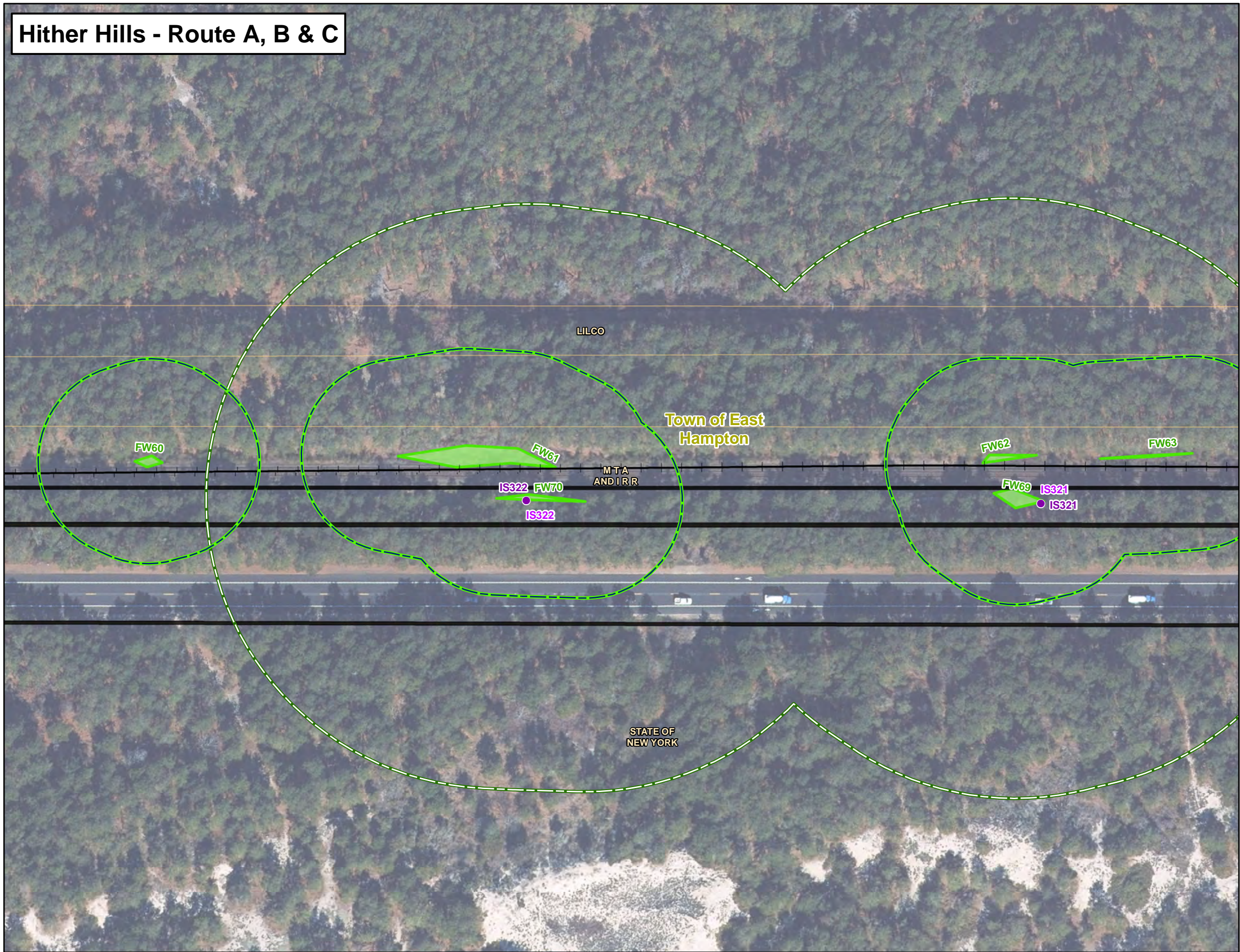

Legend

South Fork Export Cable (SFEC) - Onshore Substation

- Cove Hollow Road Substation

SFEC - Route Corridors

- SFEC-Onshore Route Corridor
- SFEC-Sea-to-Shore Transition Corridor
- Landing Site
- Beach Lane Study Area
- Hither Hills Landing Site Study Area A
- Hither Hills Landing Site Study Area B

Delineated Wetland and Habitat Resources

- Rare/Protected Species*
- Invasive Species*
- Rare/Protected Species
- Invasive Species
- Delineated Freshwater Wetland Edge
- Delineated Tidal Wetland Edge
- Ditch/Ephemeral Stream
- Delineated Rare/Protected Species Area
- Delineated Wetland Resource Area
- 100-ft Delineated Freshwater Wetlands Buffer
- 300-ft Delineated Tidal Wetlands Buffer
- Stream

New York State Department of Environmental Conservation (NYSDEC) Wetlands

- NYSDEC Freshwater Wetlands
- NYSDEC Tidal Wetlands
- High Marsh
- Littoral Zone
- Coastal Shoals, Bars and Mudflats
- 100-ft NYSDEC Freshwater Wetlands Adjacent Area
- 300-ft NYSDEC Tidal Wetlands Adjacent Area

Administrative Boundary

- Municipal Boundary
- Tax Parcel
- Long Island Railroad

*Wetland and habitat flagging has an accuracy within one meter.

Sources:
 Railroad NYS Railroad Lines GIS.NY.GOV
 Municipal Boundary & Village NYS Civil Boundaries
 (includes NYS County Boundaries - Shoreline Version
 Wetland & Habitat Resources - VHB)

0 100 200
 Feet

0 30 60
 Meters

Wetland and Habitat Resources
 Deepwater Wind
 New York/Rhode Island, US

Hither Hills - Route A, B & C

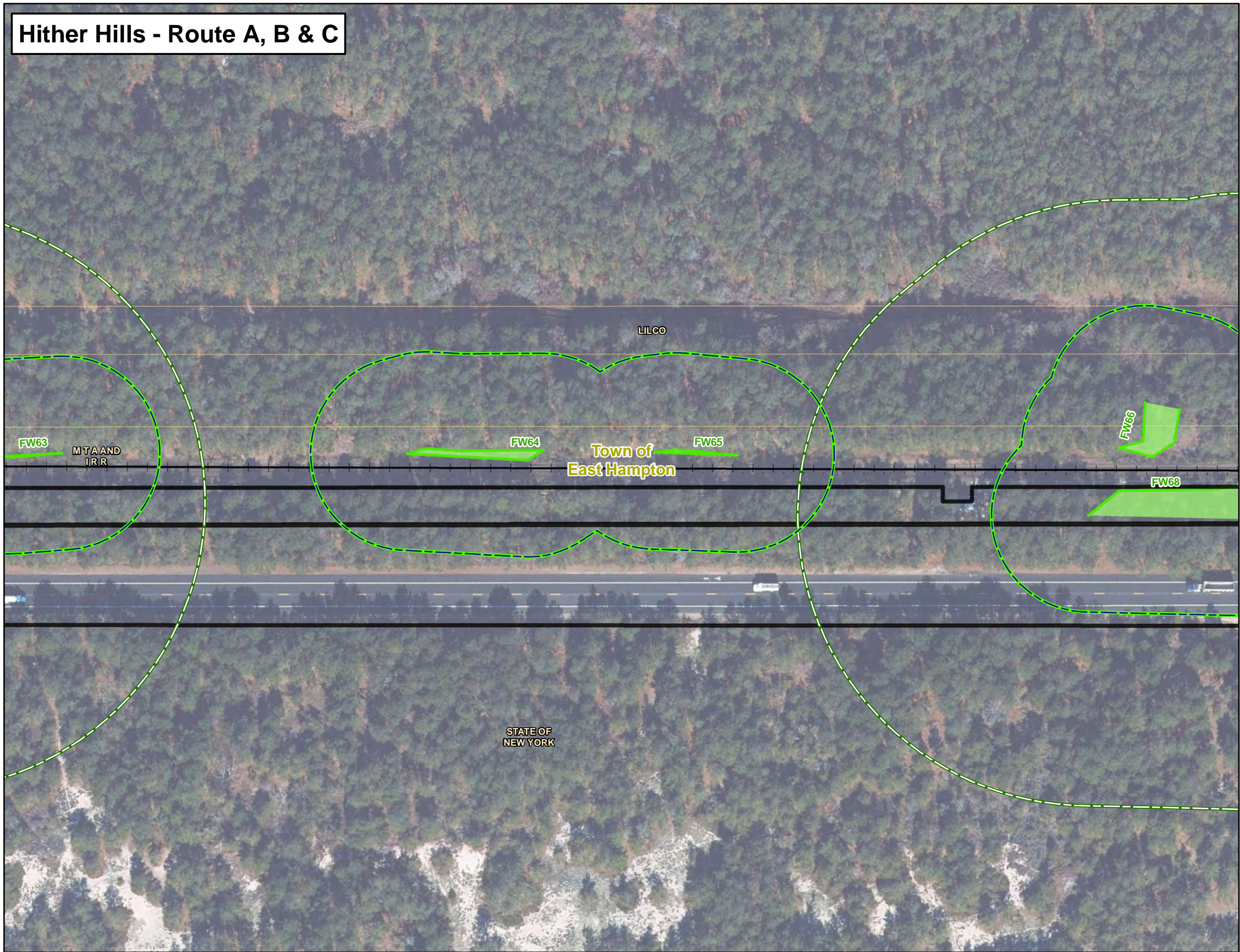

Legend

South Fork Export Cable (SFEC) - Onshore Substation

- Cove Hollow Road Substation

SFEC - Route Corridors

- SFEC-Onshore Route Corridor
- SFEC-Sea-to-Shore Transition Corridor
- Landing Site
- Beach Lane Study Area
- Hither Hills Landing Site Study Area A
- Hither Hills Landing Site Study Area B

Delineated Wetland and Habitat Resources

- Rare/Protected Species*
- Invasive Species*
- Rare/Protected Species
- Invasive Species
- Delineated Freshwater Wetland Edge
- Delineated Tidal Wetland Edge
- Ditch/Ephemeral Stream
- Delineated Rare/Protected Species Area
- Delineated Wetland Resource Area
- 100-ft Delineated Freshwater Wetlands Buffer
- 300-ft Delineated Tidal Wetlands Buffer
- Stream

New York State Department of Environmental Conservation (NYSDEC) Wetlands

- NYSDEC Freshwater Wetlands
- NYSDEC Tidal Wetlands
- High Marsh
- Littoral Zone
- Coastal Shoals, Bars and Mudflats
- 100-ft NYSDEC Freshwater Wetlands Adjacent Area
- 300-ft NYSDEC Tidal Wetlands Adjacent Area

Administrative Boundary

- Municipal Boundary
- Tax Parcel
- Long Island Railroad

*Wetland and habitat flagging has an accuracy within one meter.

Sources:
 Railroad NYS Railroad Lines GIS.NY.GOV
 Municipal Boundary & Village NYS Civil Boundaries
 (includes NYS County Boundaries - Shoreline Version
 Wetland & Habitat Resources - VHB

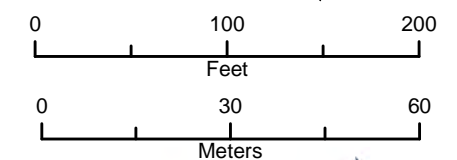

Wetland and Habitat Resources
 Deepwater Wind
 New York/Rhode Island, US

Hither Hills - Route A, B & C

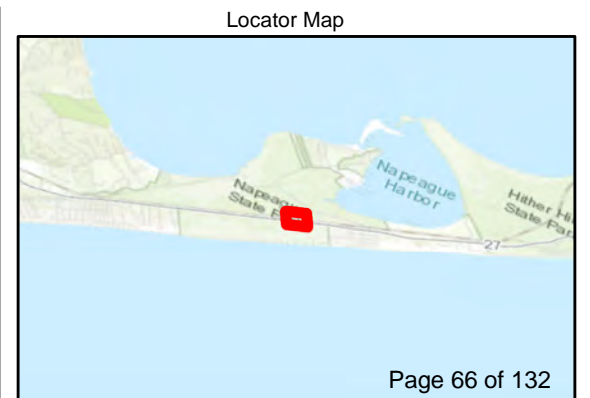
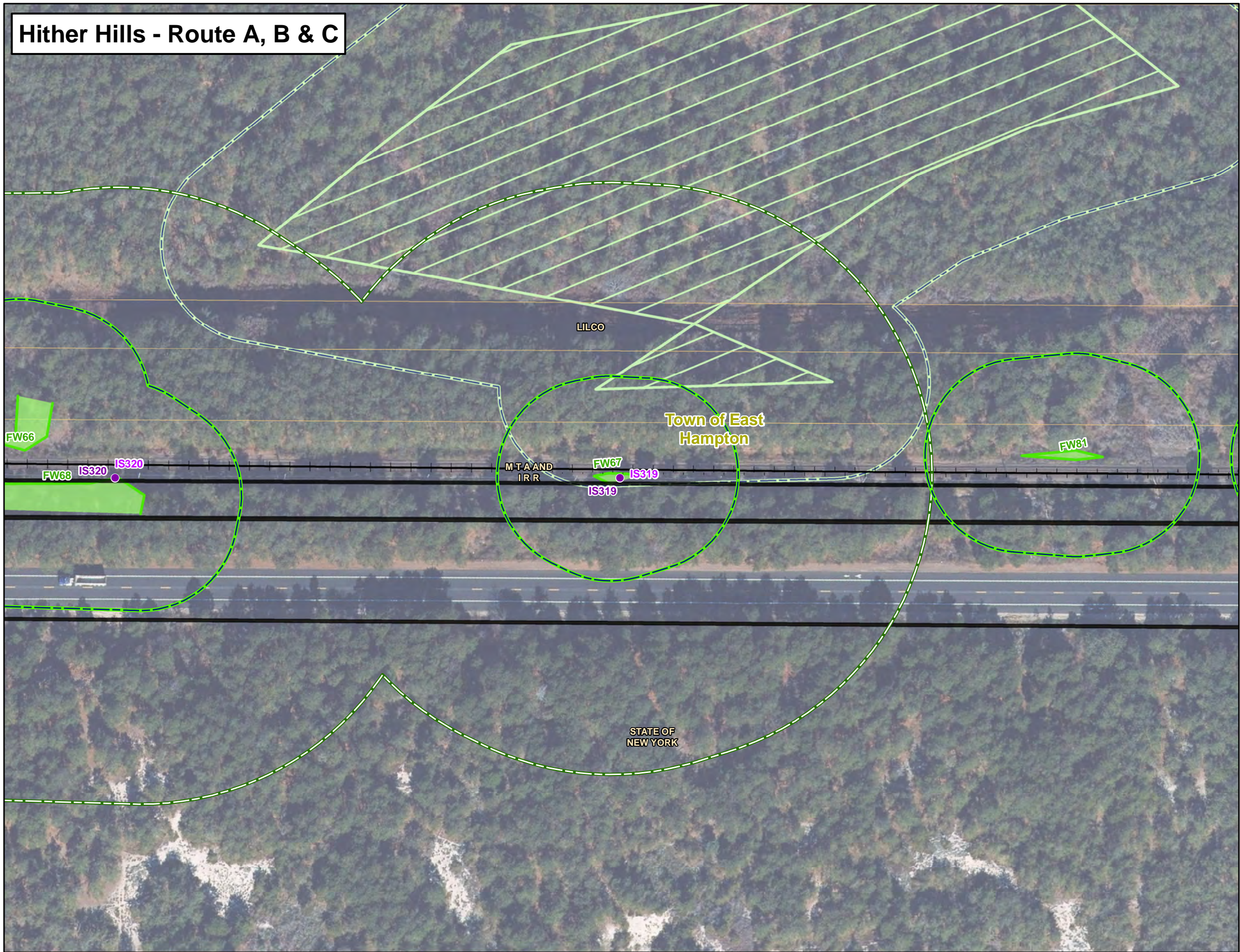

Legend

South Fork Export Cable (SFEC) - Onshore Substation

- Cove Hollow Road Substation

SFEC - Route Corridors

- SFEC-Onshore Route Corridor
- SFEC-Sea-to-Shore Transition Corridor
- Landing Site
- Beach Lane Study Area
- Hither Hills Landing Site Study Area A
- Hither Hills Landing Site Study Area B

Delineated Wetland and Habitat Resources

- Rare/Protected Species*
- Invasive Species*
- Rare/Protected Species
- Invasive Species
- Delineated Freshwater Wetland Edge
- Delineated Tidal Wetland Edge
- Ditch/Ephemeral Stream
- Delineated Rare/Protected Species Area
- Delineated Wetland Resource Area
- 100-ft Delineated Freshwater Wetlands Buffer
- 300-ft Delineated Tidal Wetlands Buffer
- Stream

New York State Department of Environmental Conservation (NYSDEC) Wetlands

NYSDEC Freshwater Wetlands

- NYSDEC Freshwater Wetlands

NYSDEC Tidal Wetlands

- High Marsh
- Littoral Zone
- Coastal Shoals, Bars and Mudflats
- 100-ft NYSDEC Freshwater Wetlands Adjacent Area
- 300-ft NYSDEC Tidal Wetlands Adjacent Area

Administrative Boundary

- Municipal Boundary
- Tax Parcel
- Long Island Railroad

*Wetland and habitat flagging has an accuracy within one meter.
Sources: Railroad NYS Railroad Lines GIS.NY.GOV
Municipal Boundary & Village NYS Civil Boundaries (includes NYS County Boundaries - Shoreline Version)
Wetland & Habitat Resources - VHB

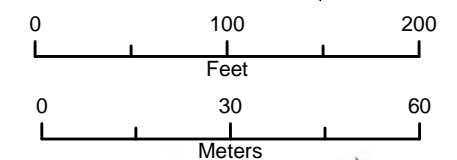

Wetland and Habitat Resources
 Deepwater Wind
 New York/Rhode Island, US

Hither Hills - Route A, B & C

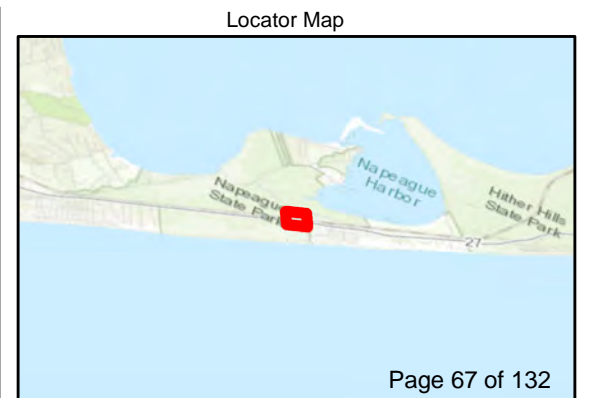
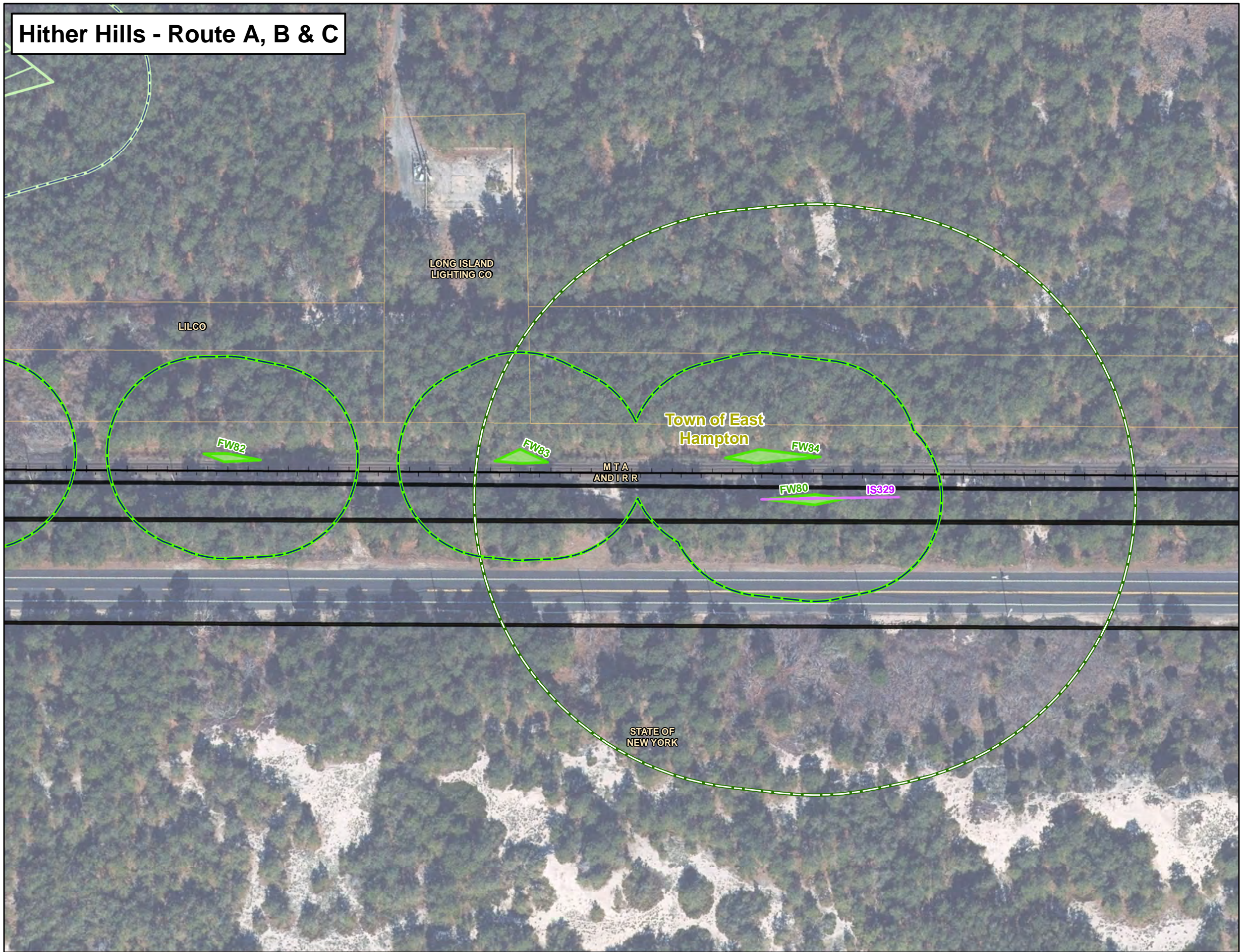

Legend

South Fork Export Cable (SFEC) - Onshore Substation

- Cove Hollow Road Substation

SFEC - Route Corridors

- SFEC-Onshore Route Corridor
- SFEC-Sea-to-Shore Transition Corridor
- Landing Site
- Beach Lane Study Area
- Hither Hills Landing Site Study Area A
- Hither Hills Landing Site Study Area B

Delineated Wetland and Habitat Resources

- Rare/Protected Species*
- Invasive Species*
- Rare/Protected Species
- Invasive Species
- Delineated Freshwater Wetland Edge
- Delineated Tidal Wetland Edge
- Ditch/Ephemeral Stream
- Delineated Rare/Protected Species Area
- Delineated Wetland Resource Area
- 100-ft Delineated Freshwater Wetlands Buffer
- 300-ft Delineated Tidal Wetlands Buffer
- Stream

New York State Department of Environmental Conservation (NYSDEC) Wetlands

- NYSDEC Freshwater Wetlands
- NYSDEC Tidal Wetlands
- High Marsh
- Littoral Zone
- Coastal Shoals, Bars and Mudflats
- 100-ft NYSDEC Freshwater Wetlands Adjacent Area
- 300-ft NYSDEC Tidal Wetlands Adjacent Area

Administrative Boundary

- Municipal Boundary
- Tax Parcel
- Long Island Railroad

*Wetland and habitat flagging has an accuracy within one meter.

Sources:
 Railroad NYS Railroad Lines GIS.NY.GOV
 Municipal Boundary & Village NYS Civil Boundaries
 (includes NYS County Boundaries - Shoreline Version
 Wetland & Habitat Resources - VHB

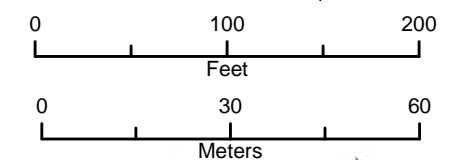

Hither Hills - Route A, B & C

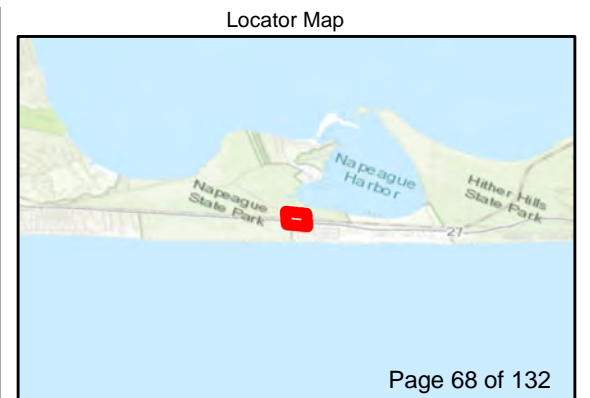
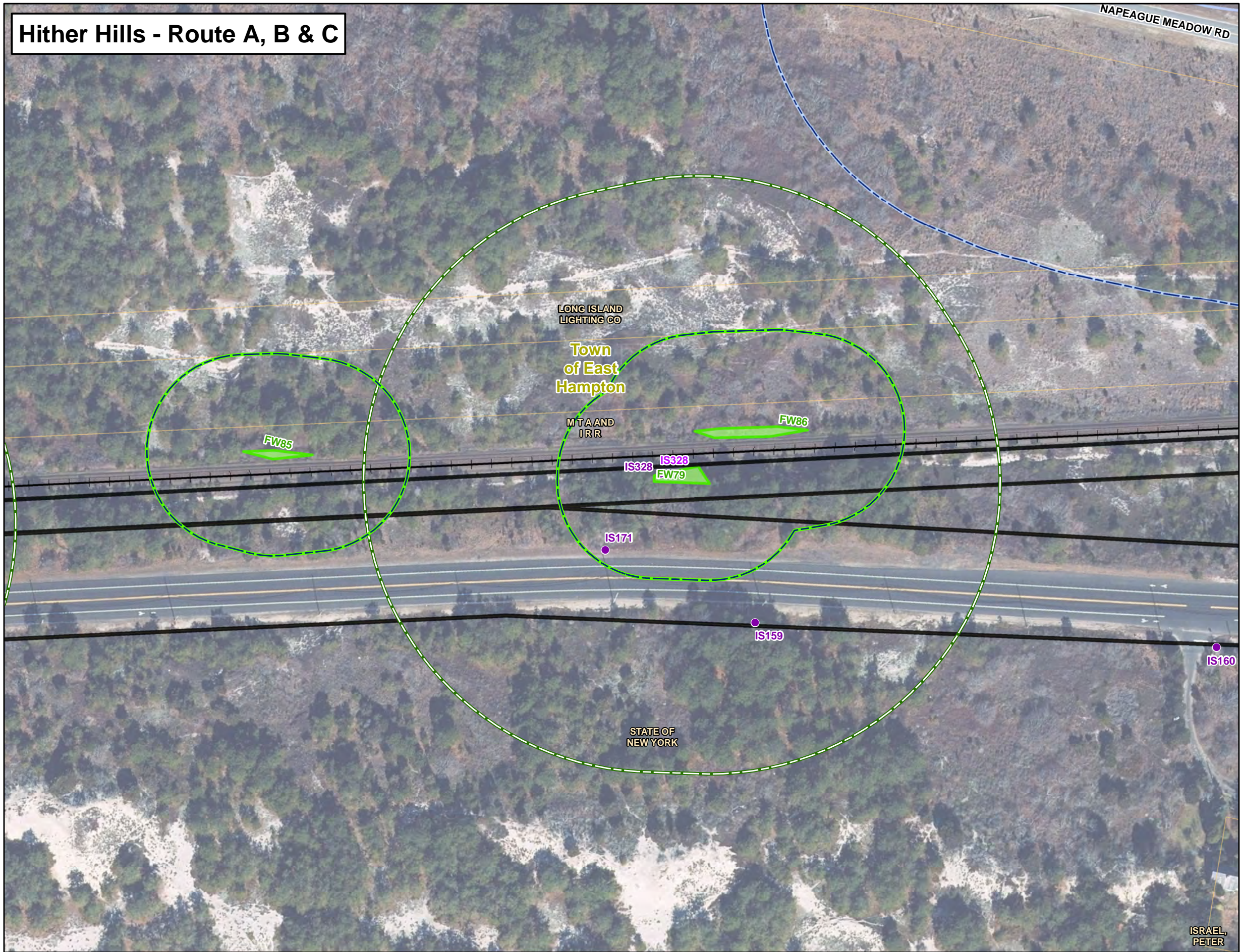

Legend

South Fork Export Cable (SFEC) - Onshore Substation

- Cove Hollow Road Substation

SFEC - Route Corridors

- SFEC-Onshore Route Corridor
- SFEC-Sea-to-Shore Transition Corridor
- Landing Site
- Beach Lane Study Area
- Hither Hills Landing Site Study Area A
- Hither Hills Landing Site Study Area B

Delineated Wetland and Habitat Resources

- Rare/Protected Species*
- Invasive Species*
- Rare/Protected Species
- Invasive Species
- Delineated Freshwater Wetland Edge
- Delineated Tidal Wetland Edge
- Ditch/Ephemeral Stream
- Delineated Rare/Protected Species Area
- Delineated Wetland Resource Area
- 100-ft Delineated Freshwater Wetlands Buffer
- 300-ft Delineated Tidal Wetlands Buffer
- Stream

New York State Department of Environmental Conservation (NYSDEC) Wetlands

- NYSDEC Freshwater Wetlands
- NYSDEC Tidal Wetlands
- High Marsh
- Littoral Zone
- Coastal Shoals, Bars and Mudflats
- 100-ft NYSDEC Freshwater Wetlands Adjacent Area
- 300-ft NYSDEC Tidal Wetlands Adjacent Area

Administrative Boundary

- Municipal Boundary
- Tax Parcel
- Long Island Railroad

*Wetland and habitat flagging has an accuracy within one meter.

Sources:
 Railroad NYS Railroad Lines GIS.NY.GOV
 Municipal Boundary & Village NYS Civil Boundaries
 (includes NYS County Boundaries - Shoreline Version
 Wetland & Habitat Resources - VHB

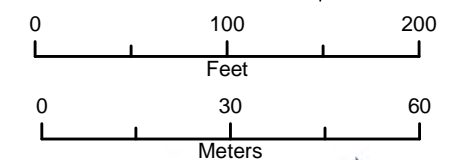

Hither Hills - Route A, B & C

Locator Map



Page 69 of 132

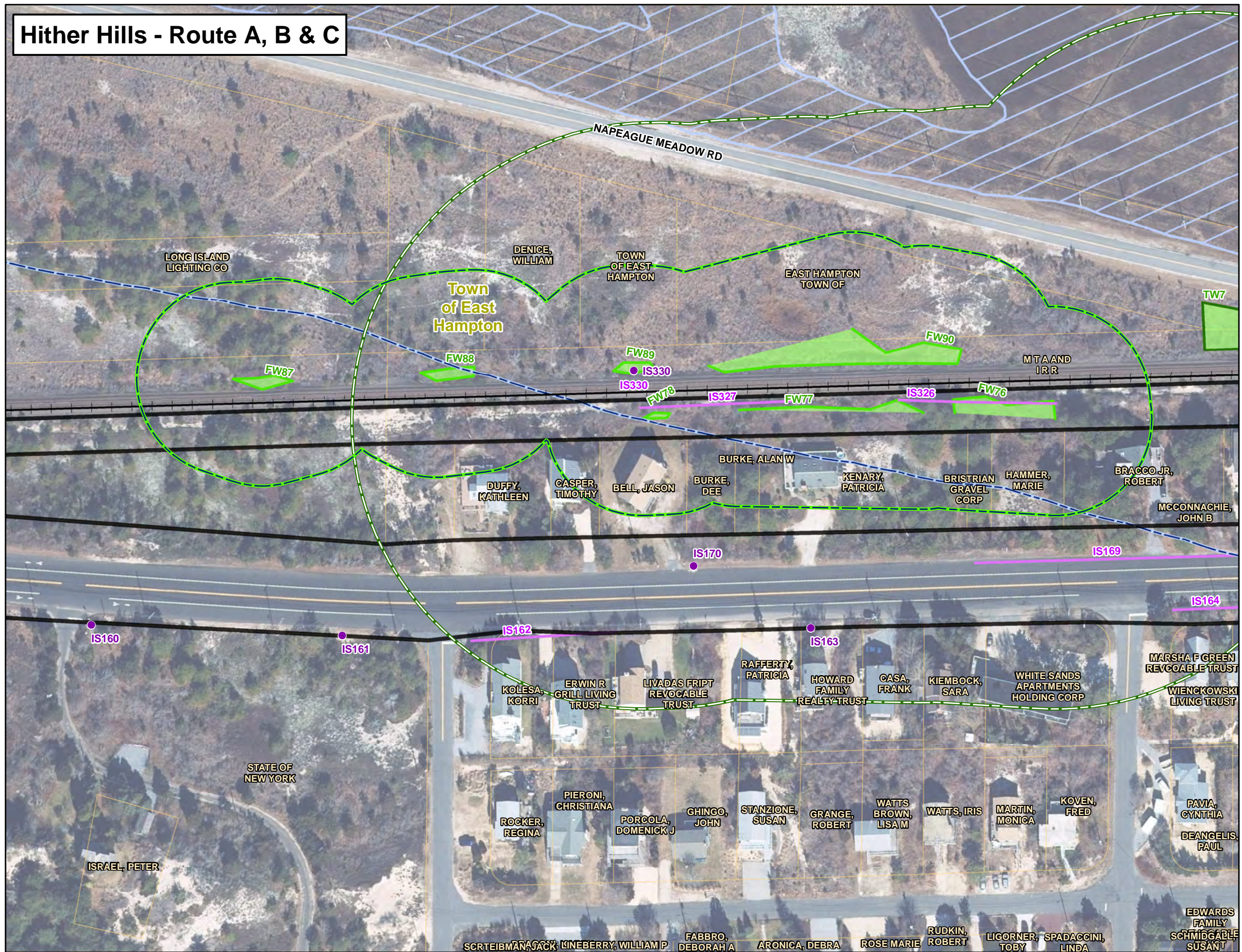

Legend

South Fork Export Cable (SFEC) - Onshore Substation

- Cove Hollow Road Substation

SFEC - Route Corridors

- SFEC-Onshore Route Corridor
- SFEC-Sea-to-Shore Transition Corridor
- Landing Site
- Beach Lane Study Area
- Hither Hills Landing Site Study Area A
- Hither Hills Landing Site Study Area B

Delineated Wetland and Habitat Resources

- Rare/Protected Species*
- Invasive Species*
- Rare/Protected Species
- Invasive Species
- Delineated Freshwater Wetland Edge
- Delineated Tidal Wetland Edge
- Ditch/Ephemeral Stream
- Delineated Rare/Protected Species Area
- Delineated Wetland Resource Area
- 100-ft Delineated Freshwater Wetlands Buffer
- 300-ft Delineated Tidal Wetlands Buffer
- Stream

New York State Department of Environmental Conservation (NYSDEC) Wetlands

- NYSDEC Freshwater Wetlands
- NYSDEC Tidal Wetlands
- High Marsh
- Littoral Zone
- Coastal Shoals, Bars and Mudflats
- 100-ft NYSDEC Freshwater Wetlands Adjacent Area
- 300-ft NYSDEC Tidal Wetlands Adjacent Area

Administrative Boundary

- Municipal Boundary
- Tax Parcel
- Long Island Railroad

*Wetland and habitat flagging has an accuracy within one meter.

Sources:
 Railroad NYS Railroad Lines GIS NY.GOV
 Municipal Boundary & Village NYS Civil Boundaries
 (includes NYS County Boundaries - Shoreline Version
 Wetland & Habitat Resources - VHB

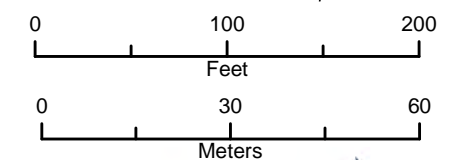

Wetland and Habitat Resources
 Deepwater Wind
 New York/Rhode Island, US



Hither Hills - Route A, B & C

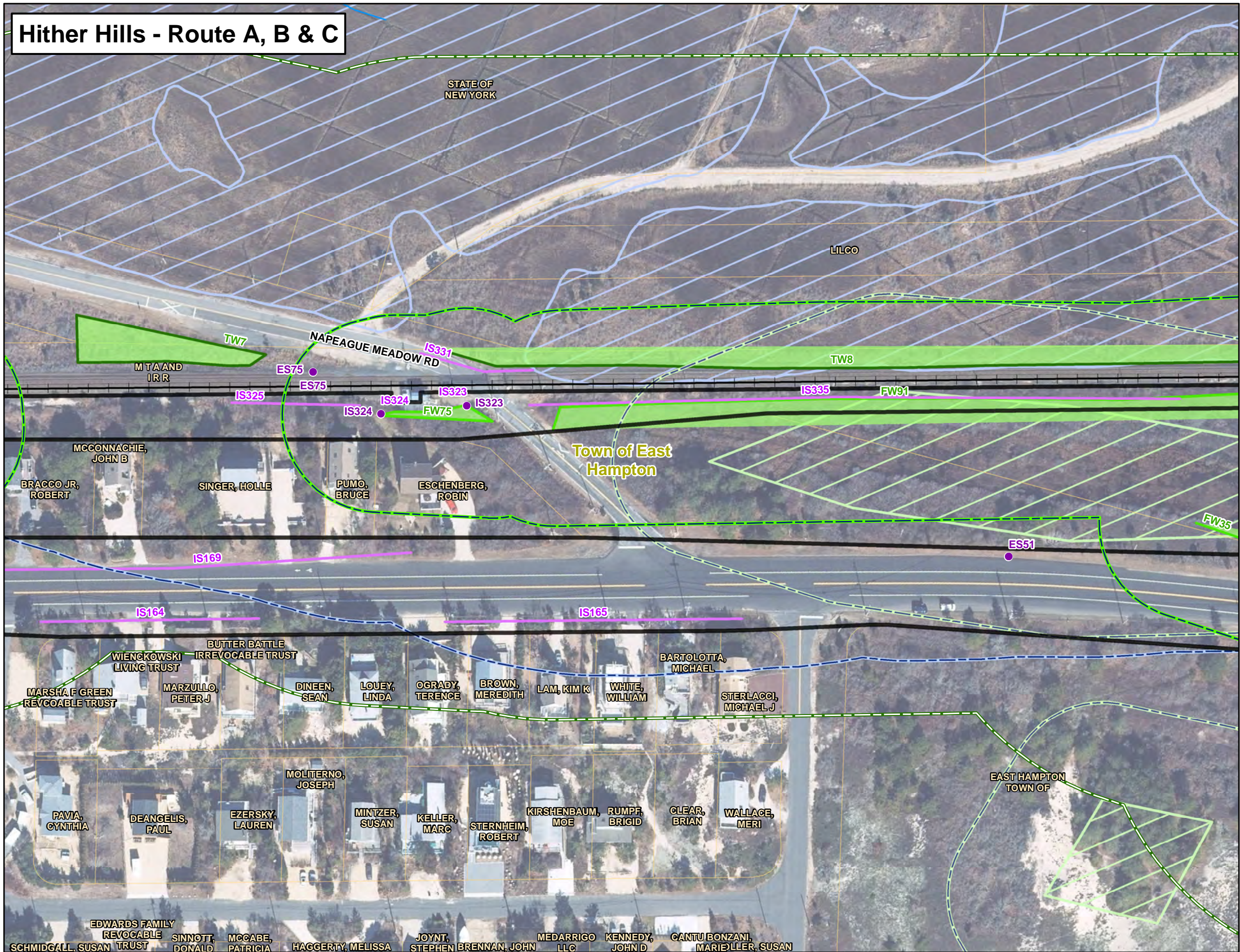

Legend

South Fork Export Cable (SFEC) - Onshore Substation

- Cove Hollow Road Substation

SFEC - Route Corridors

- SFEC-Onshore Route Corridor
- SFEC-Sea-to-Shore Transition Corridor
- Landing Site
- Beach Lane Study Area
- Hither Hills Landing Site Study Area A
- Hither Hills Landing Site Study Area B

Delineated Wetland and Habitat Resources

- Rare/Protected Species*
- Invasive Species*
- Rare/Protected Species
- Invasive Species
- Delineated Freshwater Wetland Edge
- Delineated Tidal Wetland Edge
- Ditch/Ephemeral Stream
- Delineated Rare/Protected Species Area
- Delineated Wetland Resource Area
- 100-ft Delineated Freshwater Wetlands Buffer
- 300-ft Delineated Tidal Wetlands Buffer
- Stream

New York State Department of Environmental Conservation (NYSDEC) Wetlands

- NYSDEC Freshwater Wetlands

NYSDEC Tidal Wetlands

- High Marsh
- Littoral Zone
- Coastal Shoals, Bars and Mudflats
- 100-ft NYSDEC Freshwater Wetlands Adjacent Area
- 300-ft NYSDEC Tidal Wetlands Adjacent Area

Administrative Boundary

- Municipal Boundary
- Tax Parcel
- Long Island Railroad

*Wetland and habitat flagging has an accuracy within one meter.
Sources: Railroad NYS Railroad Lines GIS.NY.GOV
Municipal Boundary & Village NYS Civil Boundaries (includes NYS County Boundaries - Shoreline Version)
Wetland & Habitat Resources - VHB

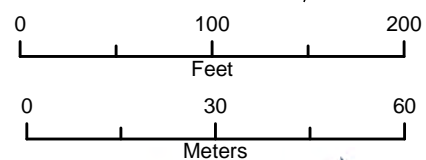

Wetland and Habitat Resources
Deepwater Wind
New York/Rhode Island, US

Hither Hills - Route A, B & C

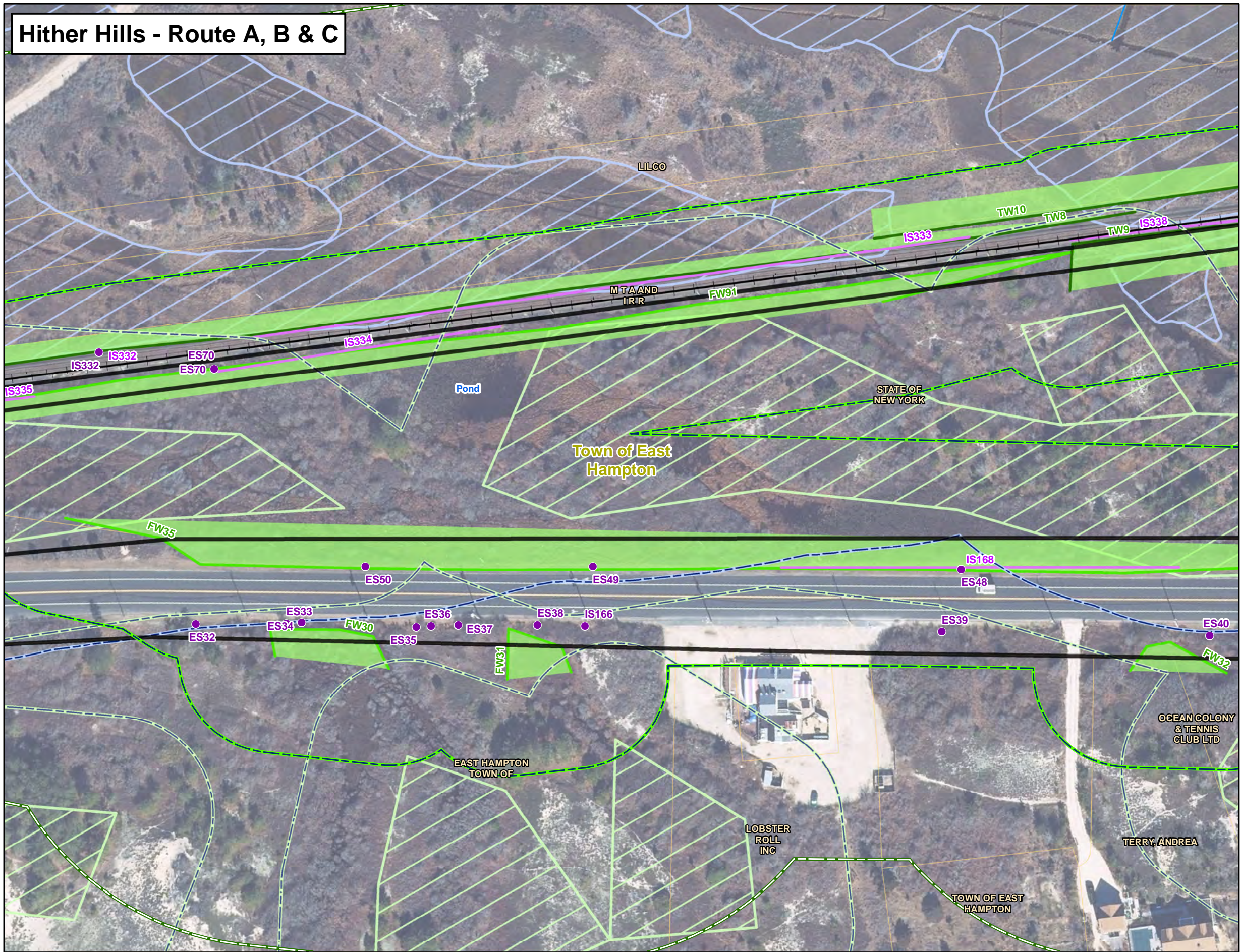

Legend

South Fork Export Cable (SFEC) - Onshore Substation

- Cove Hollow Road Substation

SFEC - Route Corridors

- SFEC-Onshore Route Corridor
- SFEC-Sea-to-Shore Transition Corridor
- Landing Site
- Beach Lane Study Area
- Hither Hills Landing Site Study Area A
- Hither Hills Landing Site Study Area B

Delineated Wetland and Habitat Resources

- Rare/Protected Species*
- Invasive Species*
- Rare/Protected Species
- Invasive Species
- Delineated Freshwater Wetland Edge
- Delineated Tidal Wetland Edge
- Ditch/Ephemeral Stream
- Delineated Rare/Protected Species Area
- Delineated Wetland Resource Area
- 100-ft Delineated Freshwater Wetlands Buffer
- 300-ft Delineated Tidal Wetlands Buffer
- Stream

New York State Department of Environmental Conservation (NYSDEC) Wetlands

- NYSDEC Freshwater Wetlands

NYSDEC Tidal Wetlands

- High Marsh
- Littoral Zone
- Coastal Shoals, Bars and Mudflats
- 100-ft NYSDEC Freshwater Wetlands Adjacent Area
- 300-ft NYSDEC Tidal Wetlands Adjacent Area

Administrative Boundary

- Municipal Boundary
- Tax Parcel
- Long Island Railroad

*Wetland and habitat flagging has an accuracy within one meter.
Sources: Railroad NYS Railroad Lines GIS.NY.GOV
Municipal Boundary & Village NYS Civil Boundaries (includes NYS County Boundaries - Shoreline Version)
Wetland & Habitat Resources - VHB

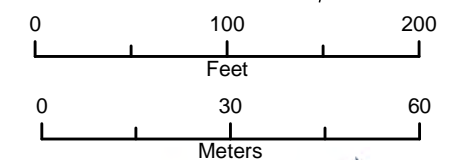

Hither Hills - Route A, B & C

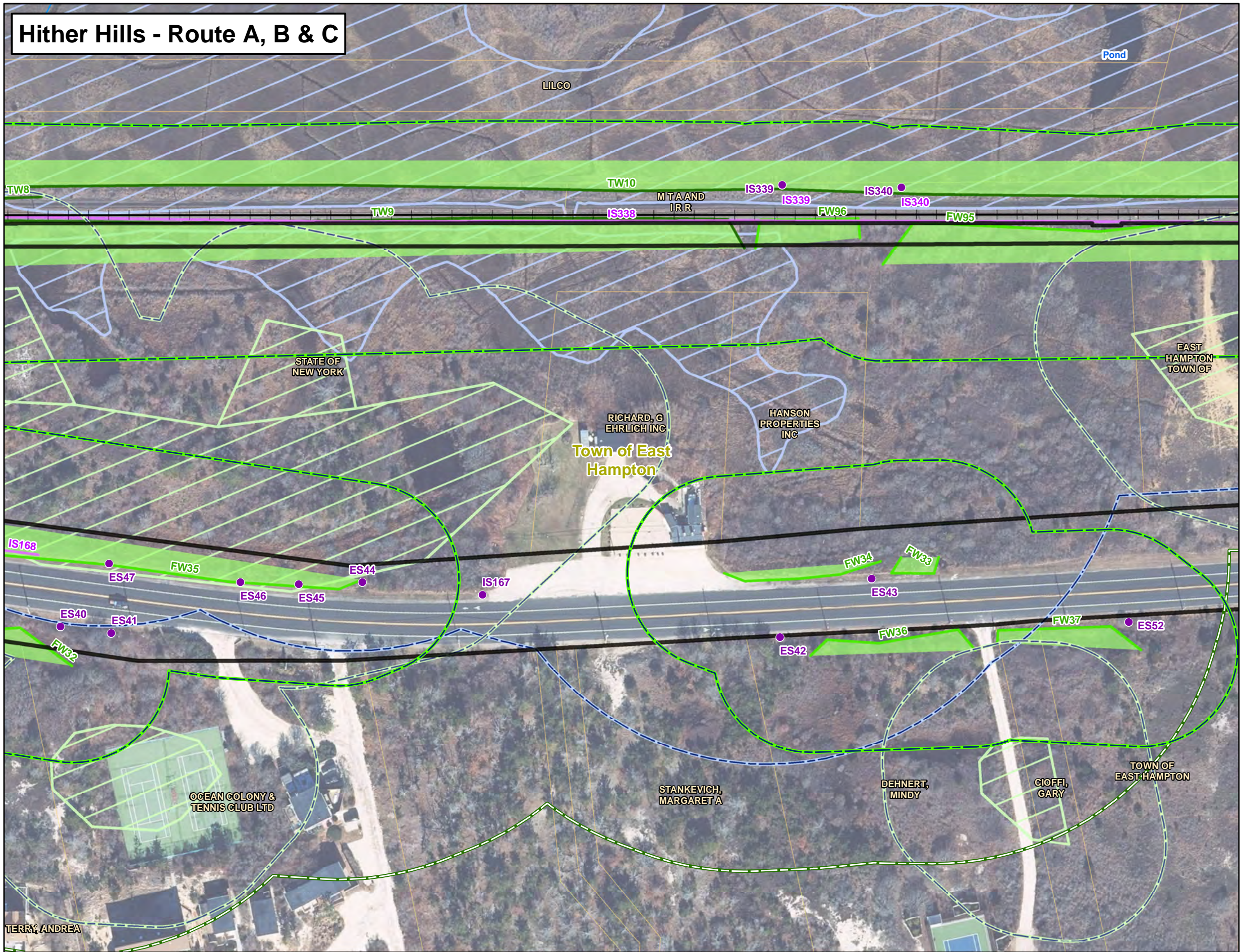

Legend

South Fork Export Cable (SFEC) - Onshore Substation

- Cove Hollow Road Substation

SFEC - Route Corridors

- SFEC-Onshore Route Corridor
- SFEC-Sea-to-Shore Transition Corridor
- Landing Site
- Beach Lane Study Area
- Hither Hills Landing Site Study Area A
- Hither Hills Landing Site Study Area B

Delineated Wetland and Habitat Resources

- Rare/Protected Species*
- Invasive Species*
- Rare/Protected Species
- Invasive Species
- Delineated Freshwater Wetland Edge
- Delineated Tidal Wetland Edge
- Ditch/Ephemeral Stream
- Delineated Rare/Protected Species Area
- Delineated Wetland Resource Area
- 100-ft Delineated Freshwater Wetlands Buffer
- 300-ft Delineated Tidal Wetlands Buffer
- Stream

New York State Department of Environmental Conservation (NYSDEC) Wetlands

- NYSDEC Freshwater Wetlands

NYSDEC Tidal Wetlands

- High Marsh
- Littoral Zone
- Coastal Shoals, Bars and Mudflats
- 100-ft NYSDEC Freshwater Wetlands Adjacent Area
- 300-ft NYSDEC Tidal Wetlands Adjacent Area

Administrative Boundary

- Municipal Boundary
- Tax Parcel
- Long Island Railroad

*Wetland and habitat flagging has an accuracy within one meter.

Sources:
 Railroad NYS Railroad Lines GIS.NY.GOV
 Municipal Boundary & Village NYS Civil Boundaries (includes NYS County Boundaries - Shoreline Version)
 Wetland & Habitat Resources - VHB

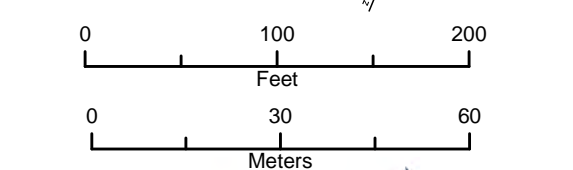

SOUTH FORK WIND FARM

Wetland and Habitat Resources
 Deepwater Wind
 New York/Rhode Island, US

Hither Hills - Route A, B & C

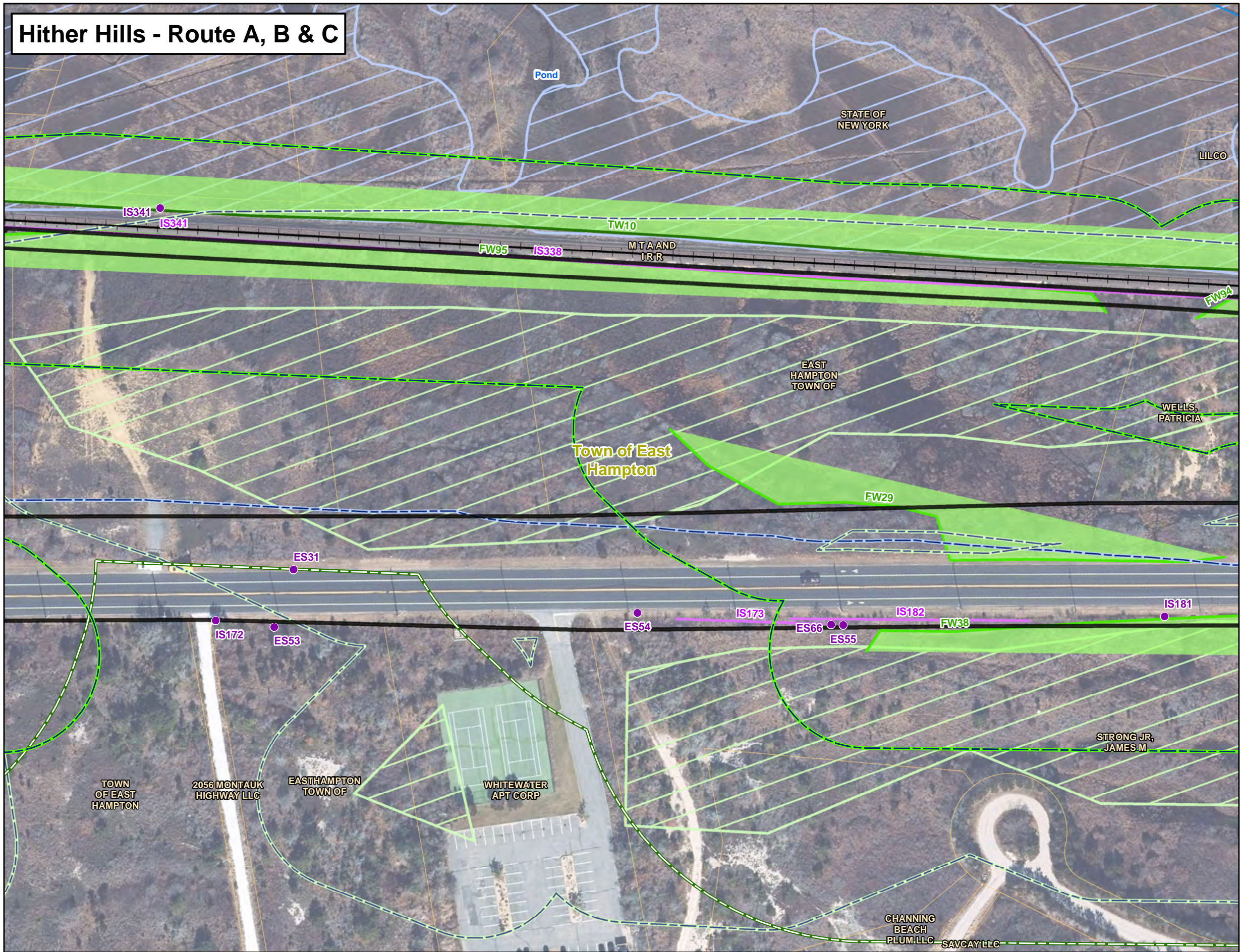

Legend

South Fork Export Cable (SFEC) - Onshore Substation

- Cove Hollow Road Substation

SFEC - Route Corridors

- SFEC-Onshore Route Corridor
- SFEC-Sea-to-Shore Transition Corridor
- Landing Site
- Beach Lane Study Area
- Hither Hills Landing Site Study Area A
- Hither Hills Landing Site Study Area B

Delineated Wetland and Habitat Resources

- Rare/Protected Species*
- Invasive Species*
- Rare/Protected Species
- Invasive Species
- Delineated Freshwater Wetland Edge
- Delineated Tidal Wetland Edge
- Ditch/Ephemeral Stream
- Delineated Rare/Protected Species Area
- Delineated Wetland Resource Area
- 100-ft Delineated Freshwater Wetlands Buffer
- 300-ft Delineated Tidal Wetlands Buffer
- Stream

New York State Department of Environmental Conservation (NYSDEC) Wetlands

- NYSDEC Freshwater Wetlands
- NYSDEC Tidal Wetlands
- High Marsh
- Littoral Zone
- Coastal Shoals, Bars and Mudflats
- 100-ft NYSDEC Freshwater Wetlands Adjacent Area
- 300-ft NYSDEC Tidal Wetlands Adjacent Area

Administrative Boundary

- Municipal Boundary
- Tax Parcel
- Long Island Railroad

*Wetland and habitat flagging has an accuracy within one meter.

Sources:
 Railroad NYS Railroad Lines GIS.NY.GOV
 Municipal Boundary & Village NYS Civil Boundaries
 (includes NYS County Boundaries - Shoreline Version
 Wetland & Habitat Resources - VHB

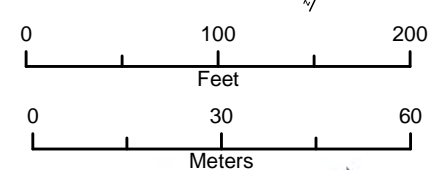

Wetland and Habitat Resources
 Deepwater Wind
 New York/Rhode Island, US

Hither Hills - Route A, B & C

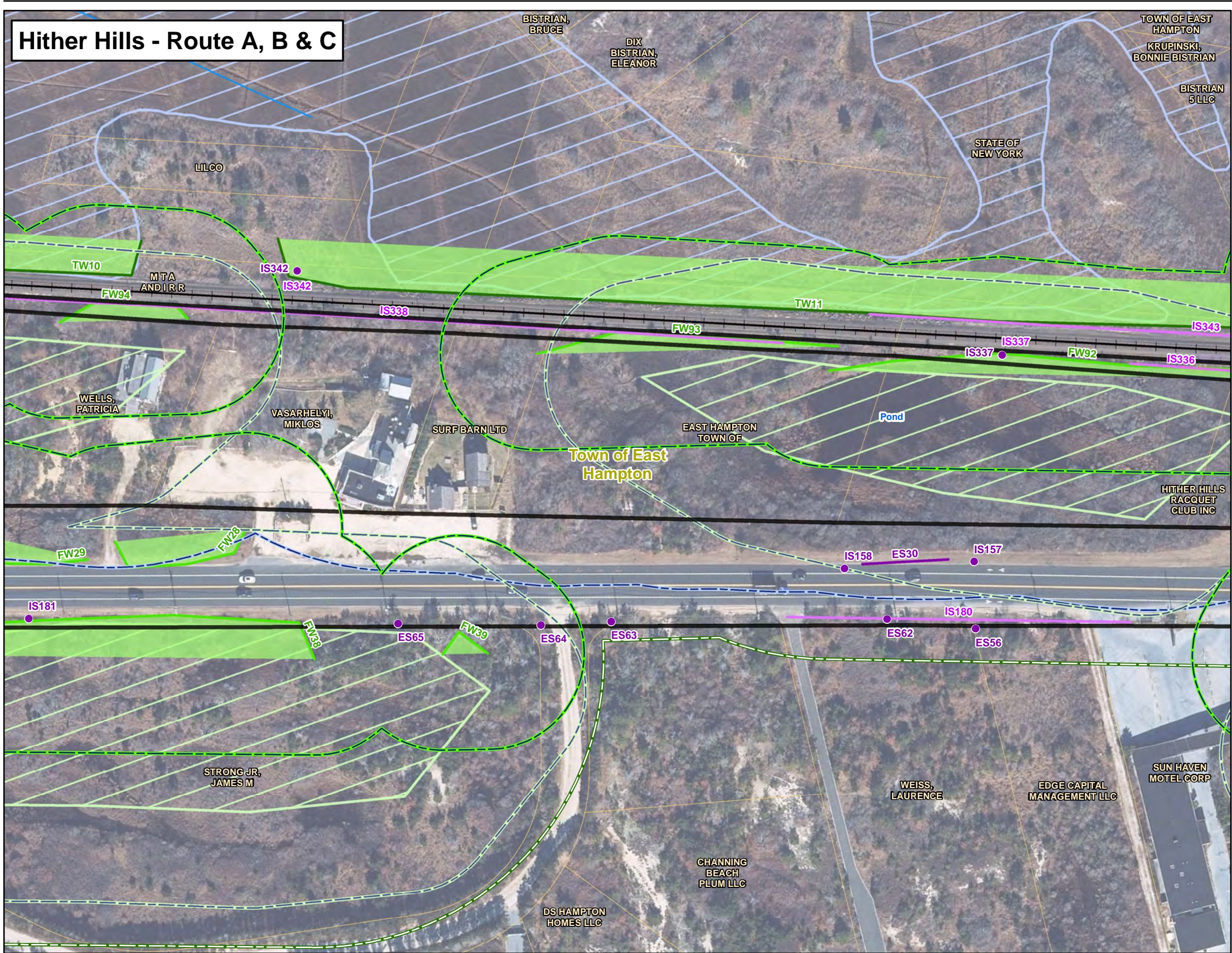

Legend

South Fork Export Cable (SFEC) - Onshore Substation

- Cove Hollow Road Substation

SFEC - Route Corridors

- SFEC-Onshore Route Corridor
- SFEC-Sea-to-Shore Transition Corridor
- Landing Site
- Beach Lane Study Area
- Hither Hills Landing Site Study Area A
- Hither Hills Landing Site Study Area B

Delineated Wetland and Habitat Resources

- Rare/Protected Species*
- Invasive Species*
- Rare/Protected Species
- Invasive Species
- Delineated Freshwater Wetland Edge
- Delineated Tidal Wetland Edge
- Ditch/Ephemeral Stream
- Delineated Rare/Protected Species Area
- Delineated Wetland Resource Area
- 100-ft Delineated Freshwater Wetlands Buffer
- 300-ft Delineated Tidal Wetlands Buffer
- Stream

New York State Department of Environmental Conservation (NYSDEC) Wetlands

- NYSDEC Freshwater Wetlands

NYSDEC Tidal Wetlands

- High Marsh
- Littoral Zone
- Coastal Shoals, Bars and Mudflats
- 100-ft NYSDEC Freshwater Wetlands Adjacent Area
- 300-ft NYSDEC Tidal Wetlands Adjacent Area

Administrative Boundary

- Municipal Boundary
- Tax Parcel
- Long Island Railroad

*Wetland and habitat flagging has an accuracy within one meter.

Sources:
 Railroad NYS Railroad Lines GIS.NY.GOV
 Municipal Boundary & Village NYS Civil Boundaries
 (includes NYS County Boundaries - Shoreline Version
 Wetland & Habitat Resources - VHB

0 100 200
Feet

0 30 60
Meters

SOUTH FORK WIND FARM

Wetland and Habitat Resources
 Deepwater Wind
 New York/Rhode Island, US

Hither Hills - Route A, B & C

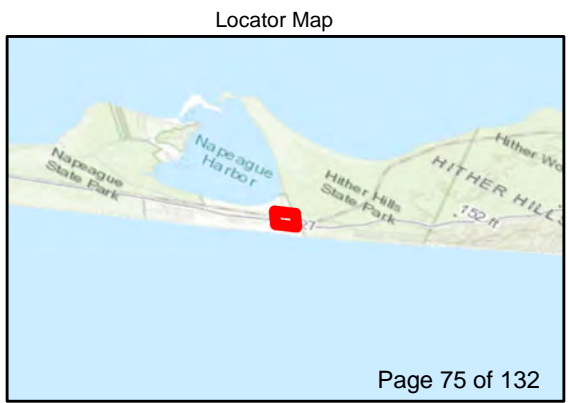
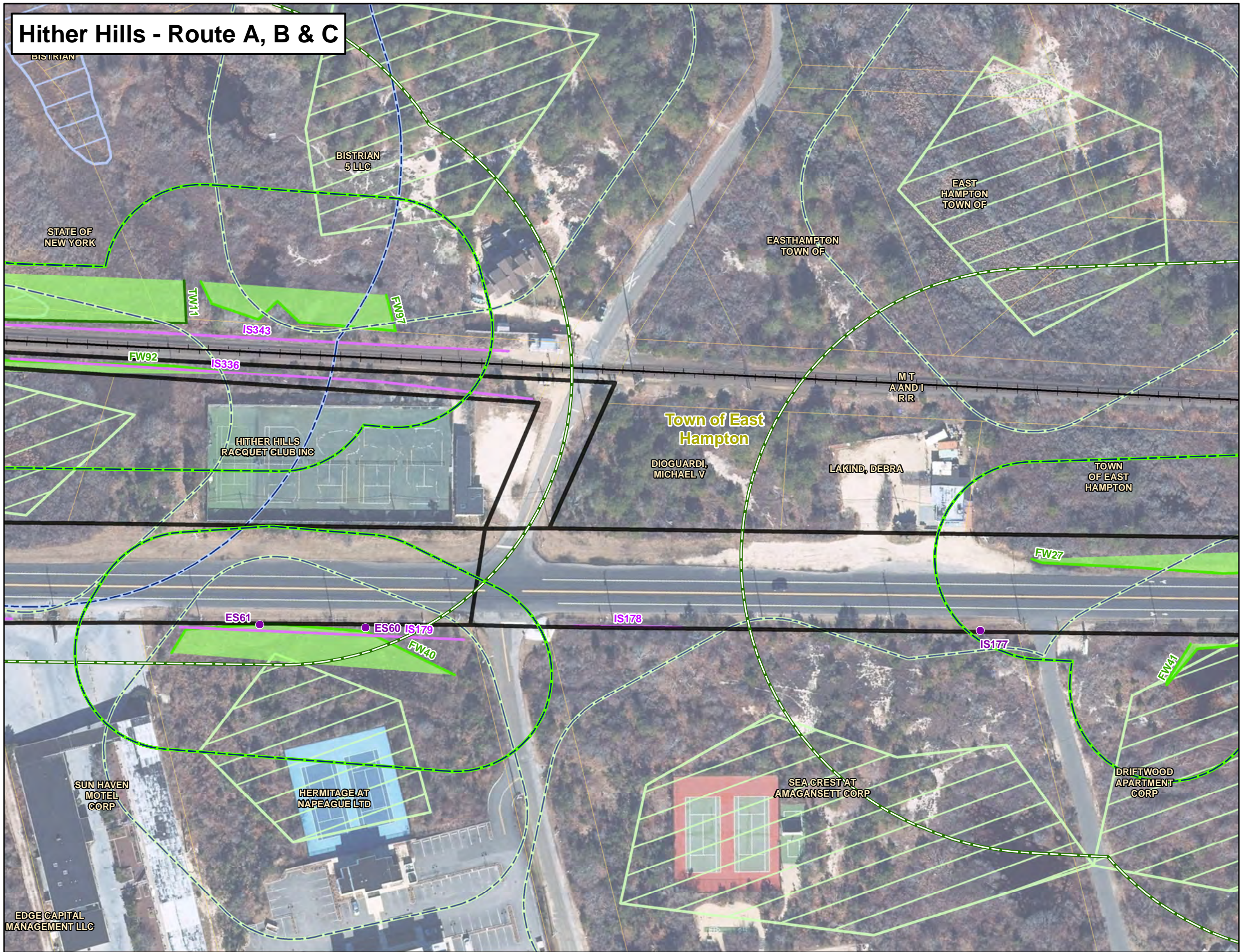

Legend

South Fork Export Cable (SFEC) - Onshore Substation

- Cove Hollow Road Substation

SFEC - Route Corridors

- SFEC-Onshore Route Corridor
- SFEC-Sea-to-Shore Transition Corridor
- Landing Site
- Beach Lane Study Area
- Hither Hills Landing Site Study Area A
- Hither Hills Landing Site Study Area B

Delineated Wetland and Habitat Resources

- Rare/Protected Species*
- Invasive Species*
- Rare/Protected Species
- Invasive Species
- Delineated Freshwater Wetland Edge
- Delineated Tidal Wetland Edge
- Ditch/Ephemeral Stream
- Delineated Rare/Protected Species Area
- Delineated Wetland Resource Area
- 100-ft Delineated Freshwater Wetlands Buffer
- 300-ft Delineated Tidal Wetlands Buffer
- Stream

New York State Department of Environmental Conservation (NYSDEC) Wetlands

- NYSDEC Freshwater Wetlands
- NYSDEC Tidal Wetlands
- High Marsh
- Littoral Zone
- Coastal Shoals, Bars and Mudflats
- 100-ft NYSDEC Freshwater Wetlands Adjacent Area
- 300-ft NYSDEC Tidal Wetlands Adjacent Area

Administrative Boundary

- Municipal Boundary
- Tax Parcel
- Long Island Railroad

*Wetland and habitat flagging has an accuracy within one meter.
Sources: Railroad NYS Railroad Lines GIS.NY.GOV
Municipal Boundary & Village NYS Civil Boundaries (includes NYS County Boundaries - Shoreline Version)
Wetland & Habitat Resources - VHB

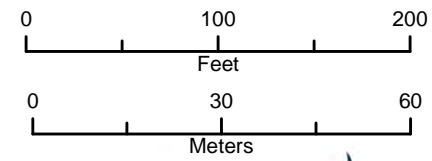

Wetland and Habitat Resources
 Deepwater Wind
 New York/Rhode Island, US

Hither Hills - Route A, B & C

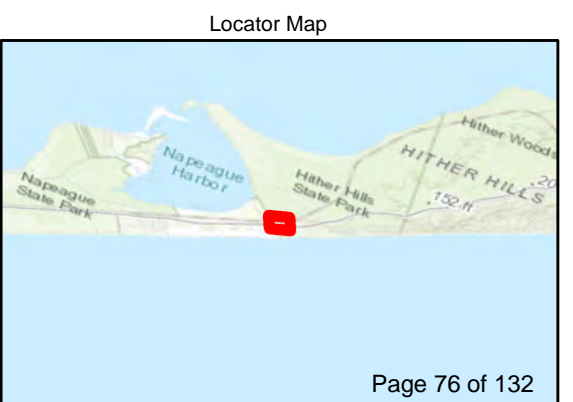
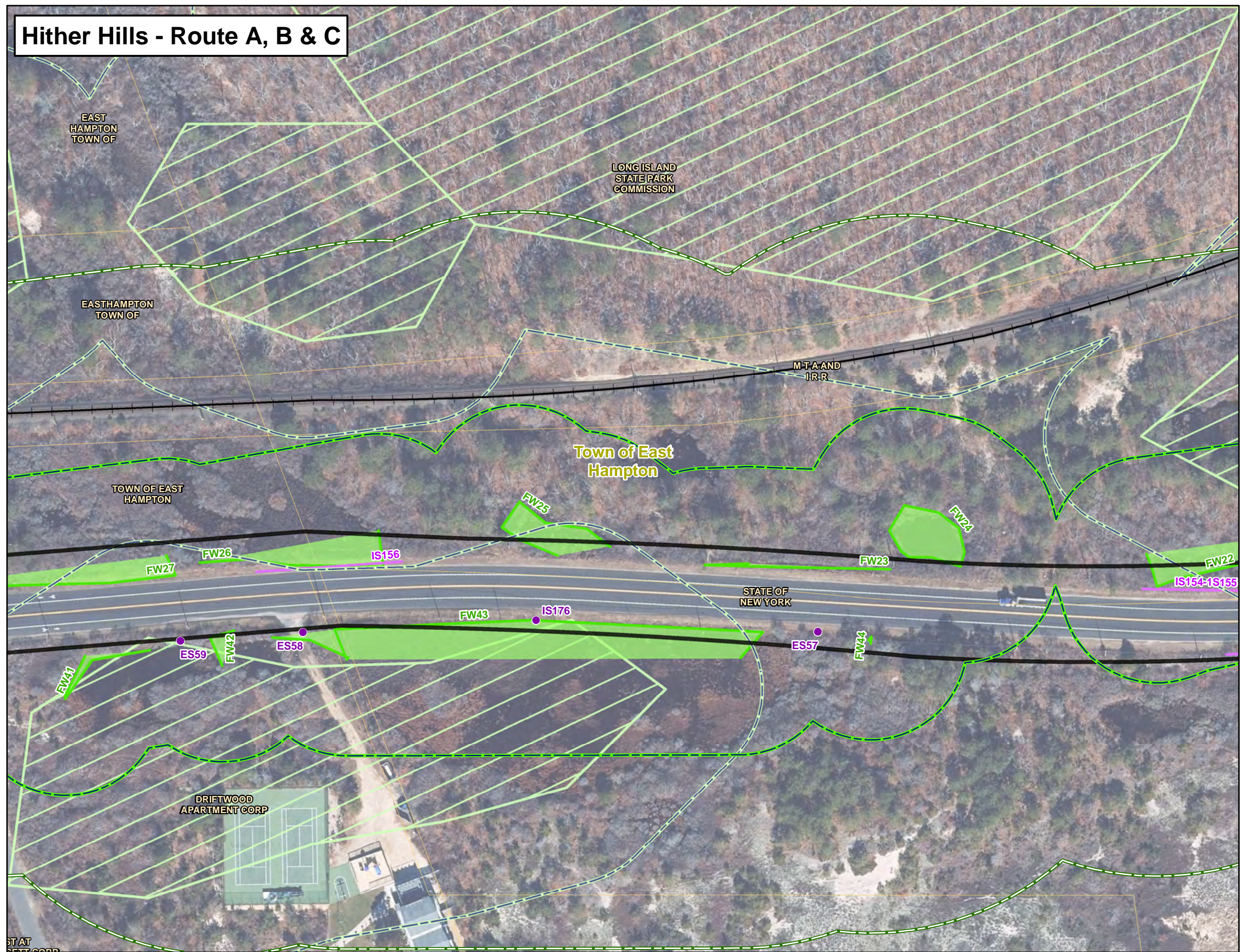

Legend

South Fork Export Cable (SFEC) - Onshore Substation

- Cove Hollow Road Substation

SFEC - Route Corridors

- SFEC-Onshore Route Corridor
- SFEC-Sea-to-Shore Transition Corridor
- Landing Site
- Beach Lane Study Area
- Hither Hills Landing Site Study Area A
- Hither Hills Landing Site Study Area B

Delineated Wetland and Habitat Resources

- Rare/Protected Species*
- Invasive Species*
- Rare/Protected Species
- Invasive Species
- Delineated Freshwater Wetland Edge
- Delineated Tidal Wetland Edge
- Ditch/Ephemeral Stream
- Delineated Rare/Protected Species Area
- Delineated Wetland Resource Area
- 100-ft Delineated Freshwater Wetlands Buffer
- 300-ft Delineated Tidal Wetlands Buffer
- Stream

New York State Department of Environmental Conservation (NYSDEC) Wetlands

- NYSDEC Freshwater Wetlands

NYSDEC Tidal Wetlands

- High Marsh
- Littoral Zone
- Coastal Shoals, Bars and Mudflats
- 100-ft NYSDEC Freshwater Wetlands Adjacent Area
- 300-ft NYSDEC Tidal Wetlands Adjacent Area

Administrative Boundary

- Municipal Boundary
- Tax Parcel
- Long Island Railroad

*Wetland and habitat flagging has an accuracy within one meter.

Sources:
 Railroad NYS Railroad Lines GIS.NY.GOV
 Municipal Boundary & Village NYS Civil Boundaries
 (includes NYS County Boundaries - Shoreline Version
 Wetland & Habitat Resources - VHB)

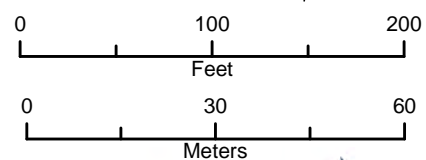

Wetland and Habitat Resources
 Deepwater Wind
 New York/Rhode Island, US

Hither Hills - Route A, B & C

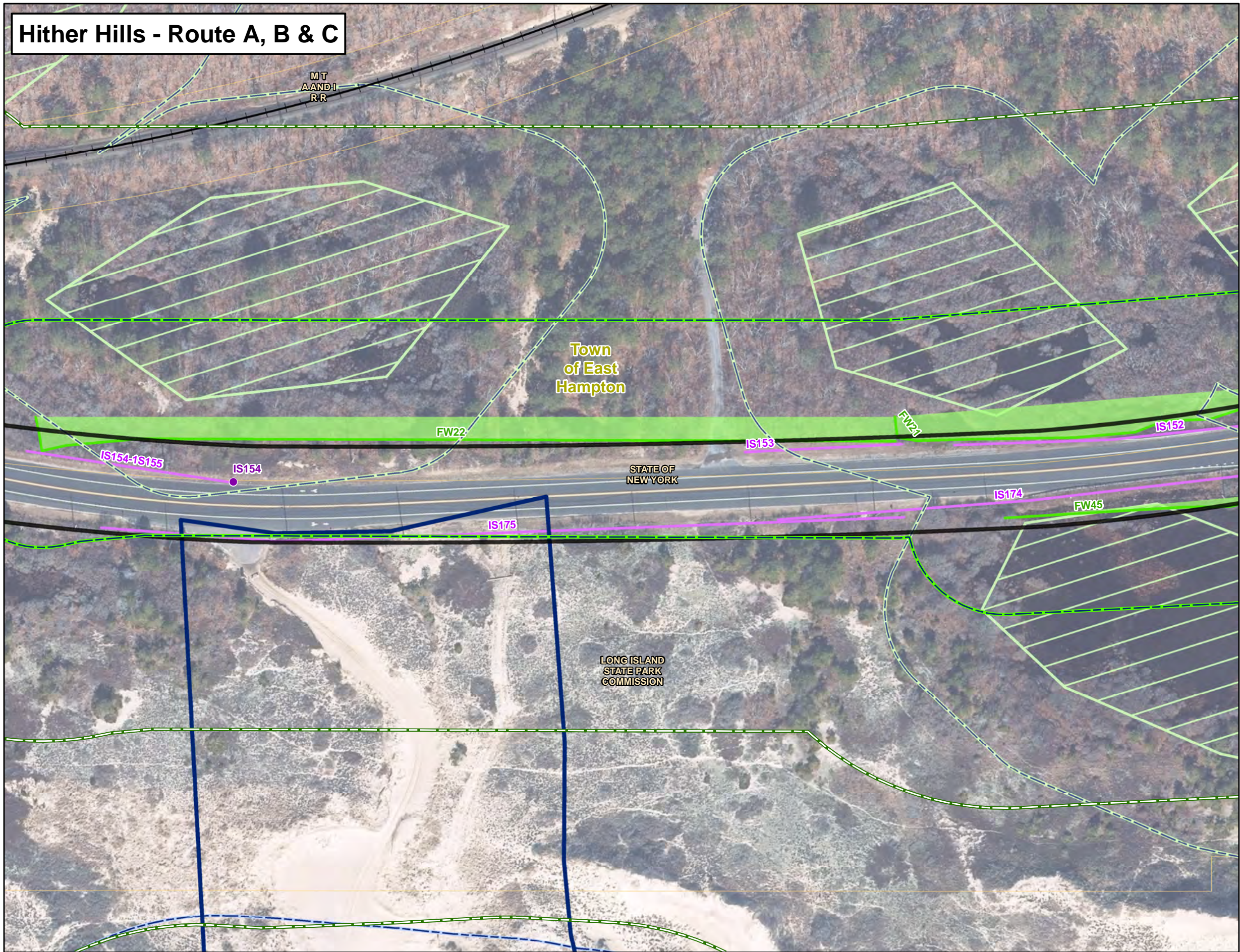

- Legend**
- South Fork Export Cable (SFEC) - Onshore Substation**
 - Cove Hollow Road Substation
 - SFEC - Route Corridors**
 - SFEC-Onshore Route Corridor
 - SFEC-Sea-to-Shore Transition Corridor
 - Landing Site
 - Beach Lane Study Area
 - Hither Hills Landing Site Study Area A
 - Hither Hills Landing Site Study Area B
 - Delineated Wetland and Habitat Resources**
 - Rare/Protected Species*
 - Invasive Species*
 - Rare/Protected Species
 - Invasive Species
 - Delineated Freshwater Wetland Edge
 - Delineated Tidal Wetland Edge
 - Ditch/Ephemeral Stream
 - Delineated Rare/Protected Species Area
 - Delineated Wetland Resource Area
 - 100-ft Delineated Freshwater Wetlands Buffer
 - 300-ft Delineated Tidal Wetlands Buffer
 - Stream
 - New York State Department of Environmental Conservation (NYSDEC) Wetlands**
 - NYSDEC Freshwater Wetlands
 - NYSDEC Tidal Wetlands
 - High Marsh
 - Littoral Zone
 - Coastal Shoals, Bars and Mudflats
 - 100-ft NYSDEC Freshwater Wetlands Adjacent Area
 - 300-ft NYSDEC Tidal Wetlands Adjacent Area
 - Administrative Boundary**
 - Municipal Boundary
 - Tax Parcel
 - Long Island Railroad
- *Wetland and habitat flagging has an accuracy within one meter.
Sources:
Railroad NYS Railroad Lines GIS.NY.GOV
Municipal Boundary & Village NYS Civil Boundaries
(includes NYS County Boundaries - Shoreline Version
Wetland & Habitat Resources - VHB

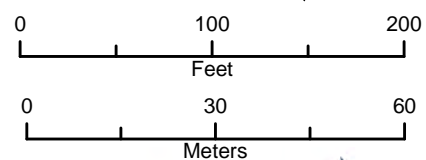

Wetland and Habitat Resources
Deepwater Wind
New York/Rhode Island, US

Hither Hills - Route A, B & C

LONG ISLAND STATE PARK COMMISSION

Town of East Hampton

TW18

Locator Map



Legend

- South Fork Export Cable (SFEC) - Onshore Substation**
 - Cove Hollow Road Substation
- SFEC - Route Corridors**
 - SFEC-Onshore Route Corridor
 - SFEC-Sea-to-Shore Transition Corridor
 - Landing Site
 - Beach Lane Study Area
 - Hither Hills Landing Site Study Area A
 - Hither Hills Landing Site Study Area B
- Delineated Wetland and Habitat Resources**
 - Rare/Protected Species*
 - Invasive Species*
 - Rare/Protected Species
 - Invasive Species
 - Delineated Freshwater Wetland Edge
 - Delineated Tidal Wetland Edge
 - Ditch/Ephemeral Stream
 - Delineated Rare/Protected Species Area
 - Delineated Wetland Resource Area
 - 100-ft Delineated Freshwater Wetlands Buffer
 - 300-ft Delineated Tidal Wetlands Buffer
 - Stream
- New York State Department of Environmental Conservation (NYSDEC) Wetlands**
 - NYSDEC Freshwater Wetlands
 - NYSDEC Tidal Wetlands**
 - High Marsh
 - Littoral Zone
 - Coastal Shoals, Bars and Mudflats
 - 100-ft NYSDEC Freshwater Wetlands Adjacent Area
 - 300-ft NYSDEC Tidal Wetlands Adjacent Area
- Administrative Boundary**
 - Municipal Boundary
 - Tax Parcel
 - Long Island Railroad

*Wetland and habitat flagging has an accuracy within one meter.
 Sources:
 Railroad NYS Railroad Lines GIS.NY.GOV
 Municipal Boundary & Village NYS Civil Boundaries
 (includes NYS County Boundaries - Shoreline Version
 Wetland & Habitat Resources - VHB)

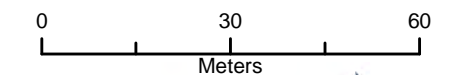
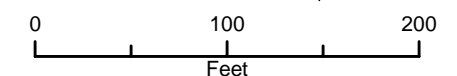

Wetland and Habitat Resources
 Deepwater Wind
 New York/Rhode Island, US



Hither Hills - Route A, B & C

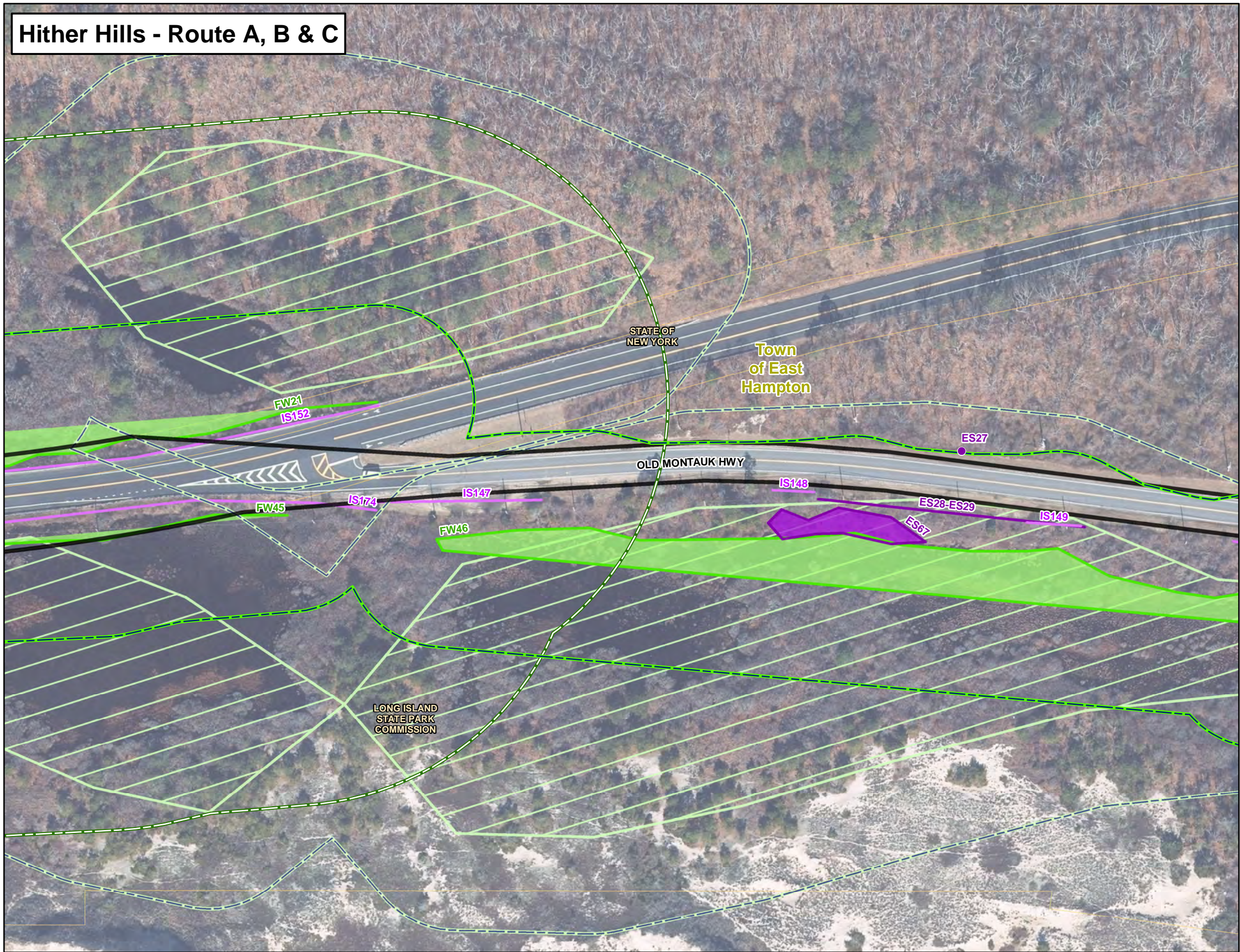

Legend

South Fork Export Cable (SFEC) - Onshore Substation

- Cove Hollow Road Substation

SFEC - Route Corridors

- SFEC-Onshore Route Corridor
- SFEC-Sea-to-Shore Transition Corridor
- Landing Site
- Beach Lane Study Area
- Hither Hills Landing Site Study Area A
- Hither Hills Landing Site Study Area B

Delineated Wetland and Habitat Resources

- Rare/Protected Species*
- Invasive Species*
- Rare/Protected Species
- Invasive Species
- Delineated Freshwater Wetland Edge
- Delineated Tidal Wetland Edge
- Ditch/Ephemeral Stream
- Delineated Rare/Protected Species Area
- Delineated Wetland Resource Area
- 100-ft Delineated Freshwater Wetlands Buffer
- 300-ft Delineated Tidal Wetlands Buffer
- Stream

New York State Department of Environmental Conservation (NYSDEC) Wetlands

- NYSDEC Freshwater Wetlands
- NYSDEC Tidal Wetlands
- High Marsh
- Littoral Zone
- Coastal Shoals, Bars and Mudflats
- 100-ft NYSDEC Freshwater Wetlands Adjacent Area
- 300-ft NYSDEC Tidal Wetlands Adjacent Area

Administrative Boundary

- Municipal Boundary
- Tax Parcel
- Long Island Railroad

*Wetland and habitat flagging has an accuracy within one meter.
Sources: Railroad NYS Railroad Lines GIS.NY.GOV
Municipal Boundary & Village NYS Civil Boundaries (includes NYS County Boundaries - Shoreline Version)
Wetland & Habitat Resources - VHB

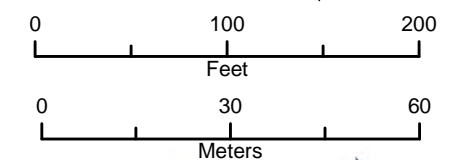

Hither Hills - Route A, B & C

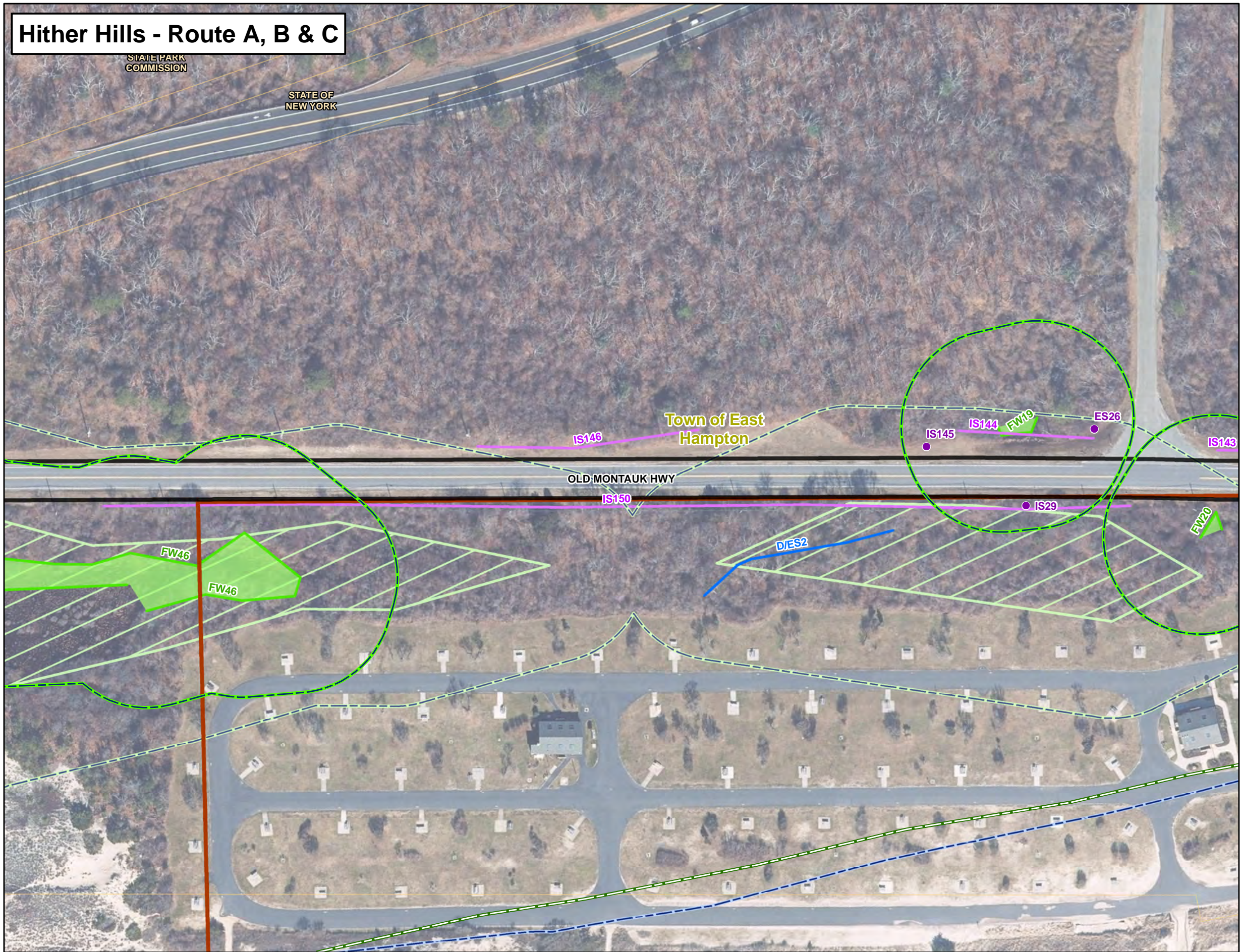

Legend

South Fork Export Cable (SFEC) - Onshore Substation

- Cove Hollow Road Substation

SFEC - Route Corridors

- SFEC-Onshore Route Corridor
- SFEC-Sea-to-Shore Transition Corridor
- Landing Site
- Beach Lane Study Area
- Hither Hills Landing Site Study Area A
- Hither Hills Landing Site Study Area B

Delineated Wetland and Habitat Resources

- Rare/Protected Species*
- Invasive Species*
- Rare/Protected Species
- Invasive Species
- Delineated Freshwater Wetland Edge
- Delineated Tidal Wetland Edge
- Ditch/Ephemeral Stream
- Delineated Rare/Protected Species Area
- Delineated Wetland Resource Area
- 100-ft Delineated Freshwater Wetlands Buffer
- 300-ft Delineated Tidal Wetlands Buffer
- Stream

New York State Department of Environmental Conservation (NYSDEC) Wetlands

- NYSDEC Freshwater Wetlands
- NYSDEC Tidal Wetlands
- High Marsh
- Littoral Zone
- Coastal Shoals, Bars and Mudflats
- 100-ft NYSDEC Freshwater Wetlands Adjacent Area
- 300-ft NYSDEC Tidal Wetlands Adjacent Area

Administrative Boundary

- Municipal Boundary
- Tax Parcel
- Long Island Railroad

*Wetland and habitat flagging has an accuracy within one meter.

Sources:
 Railroad NYS Railroad Lines GIS.NY.GOV
 Municipal Boundary & Village NYS Civil Boundaries
 (includes NYS County Boundaries - Shoreline Version
 Wetland & Habitat Resources - VHB)

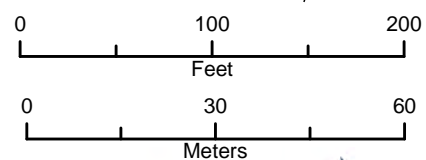

Wetland and Habitat Resources
 Deepwater Wind
 New York/Rhode Island, US

Hither Hills - Route A, B & C

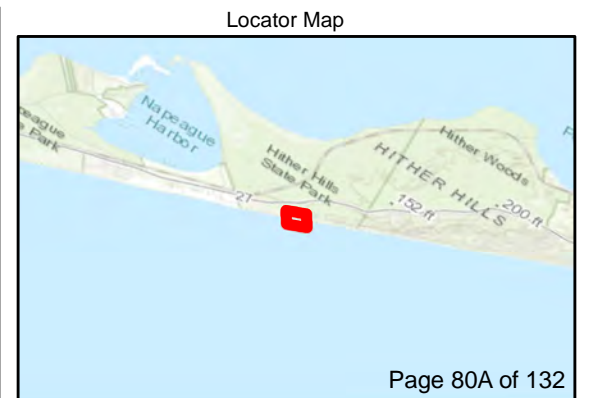
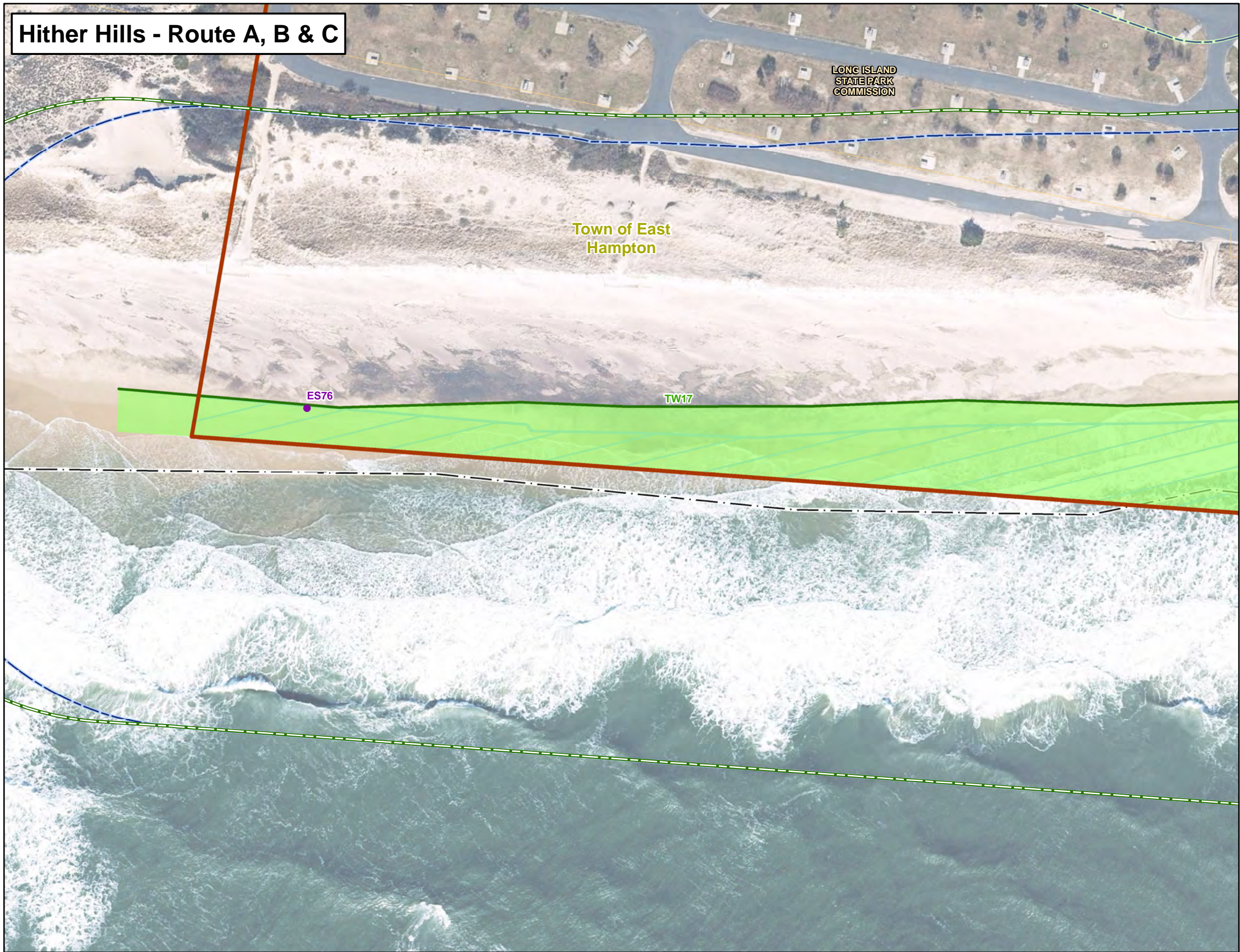

Legend

South Fork Export Cable (SFEC) - Onshore Substation

- Cove Hollow Road Substation

SFEC - Route Corridors

- SFEC-Onshore Route Corridor
- SFEC-Sea-to-Shore Transition Corridor
- Landing Site
- Beach Lane Study Area
- Hither Hills Landing Site Study Area A
- Hither Hills Landing Site Study Area B

Delineated Wetland and Habitat Resources

- Rare/Protected Species*
- Invasive Species*
- Rare/Protected Species
- Invasive Species
- Delineated Freshwater Wetland Edge
- Delineated Tidal Wetland Edge
- Ditch/Ephemeral Stream
- Delineated Rare/Protected Species Area
- Delineated Wetland Resource Area
- 100-ft Delineated Freshwater Wetlands Buffer
- 300-ft Delineated Tidal Wetlands Buffer
- Stream

New York State Department of Environmental Conservation (NYSDEC) Wetlands

NYSDEC Freshwater Wetlands

- NYSDEC Freshwater Wetlands

NYSDEC Tidal Wetlands

- High Marsh
- Littoral Zone
- Coastal Shoals, Bars and Mudflats
- 100-ft NYSDEC Freshwater Wetlands Adjacent Area
- 300-ft NYSDEC Tidal Wetlands Adjacent Area

Administrative Boundary

- Municipal Boundary
- Tax Parcel
- Long Island Railroad

*Wetland and habitat flagging has an accuracy within one meter.
Sources: Railroad NYS Railroad Lines GIS.NY.GOV
Municipal Boundary & Village NYS Civil Boundaries (includes NYS County Boundaries - Shoreline Version
Wetland & Habitat Resources - VHB

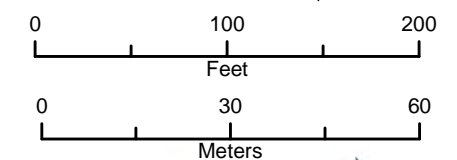

Wetland and Habitat Resources
 Deepwater Wind
 New York/Rhode Island, US



Hither Hills - Route A, B & C

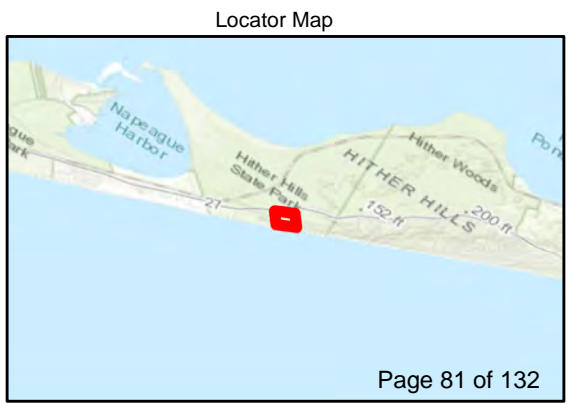
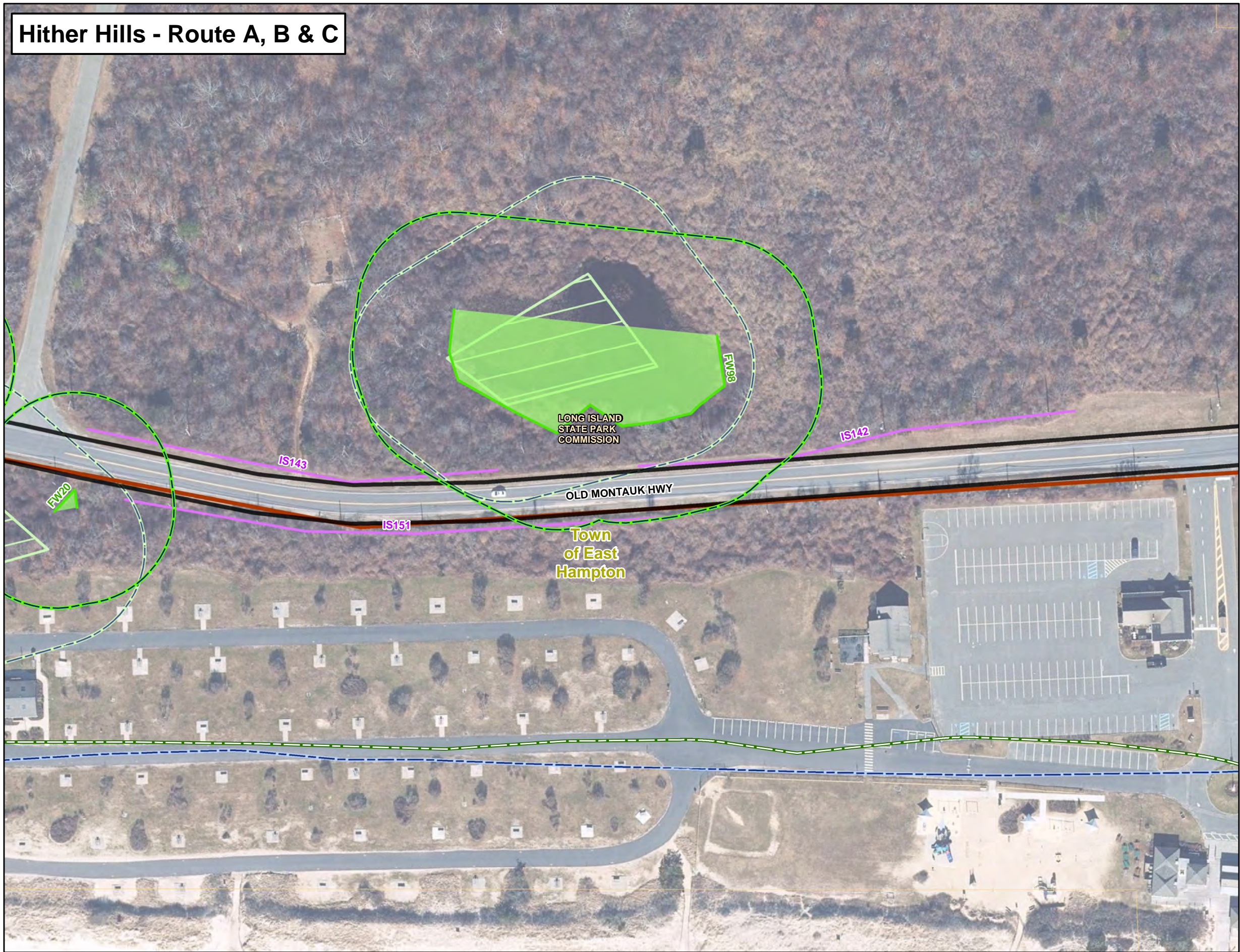

Legend

South Fork Export Cable (SFEC) - Onshore Substation

- Cove Hollow Road Substation

SFEC - Route Corridors

- SFEC-Onshore Route Corridor
- SFEC-Sea-to-Shore Transition Corridor
- Landing Site
- Beach Lane Study Area
- Hither Hills Landing Site Study Area A
- Hither Hills Landing Site Study Area B

Delineated Wetland and Habitat Resources

- Rare/Protected Species*
- Invasive Species*
- Rare/Protected Species
- Invasive Species
- Delineated Freshwater Wetland Edge
- Delineated Tidal Wetland Edge
- Ditch/Ephemeral Stream
- Delineated Rare/Protected Species Area
- Delineated Wetland Resource Area
- 100-ft Delineated Freshwater Wetlands Buffer
- 300-ft Delineated Tidal Wetlands Buffer
- Stream

New York State Department of Environmental Conservation (NYSDEC) Wetlands

- NYSDEC Freshwater Wetlands
- NYSDEC Tidal Wetlands
- High Marsh
- Littoral Zone
- Coastal Shoals, Bars and Mudflats
- 100-ft NYSDEC Freshwater Wetlands Adjacent Area
- 300-ft NYSDEC Tidal Wetlands Adjacent Area

Administrative Boundary

- Municipal Boundary
- Tax Parcel
- Long Island Railroad

*Wetland and habitat flagging has an accuracy within one meter.

Sources:
 Railroad NYS Railroad Lines GIS.NY.GOV
 Municipal Boundary & Village NYS Civil Boundaries
 (includes NYS County Boundaries - Shoreline Version
 Wetland & Habitat Resources - VHB

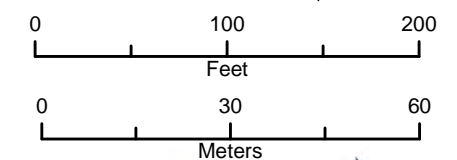

Hither Hills - Route A, B & C

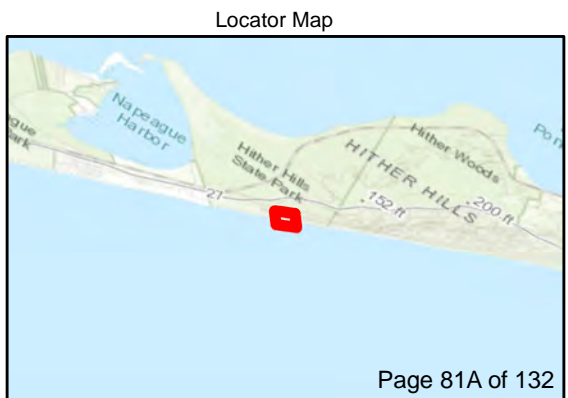
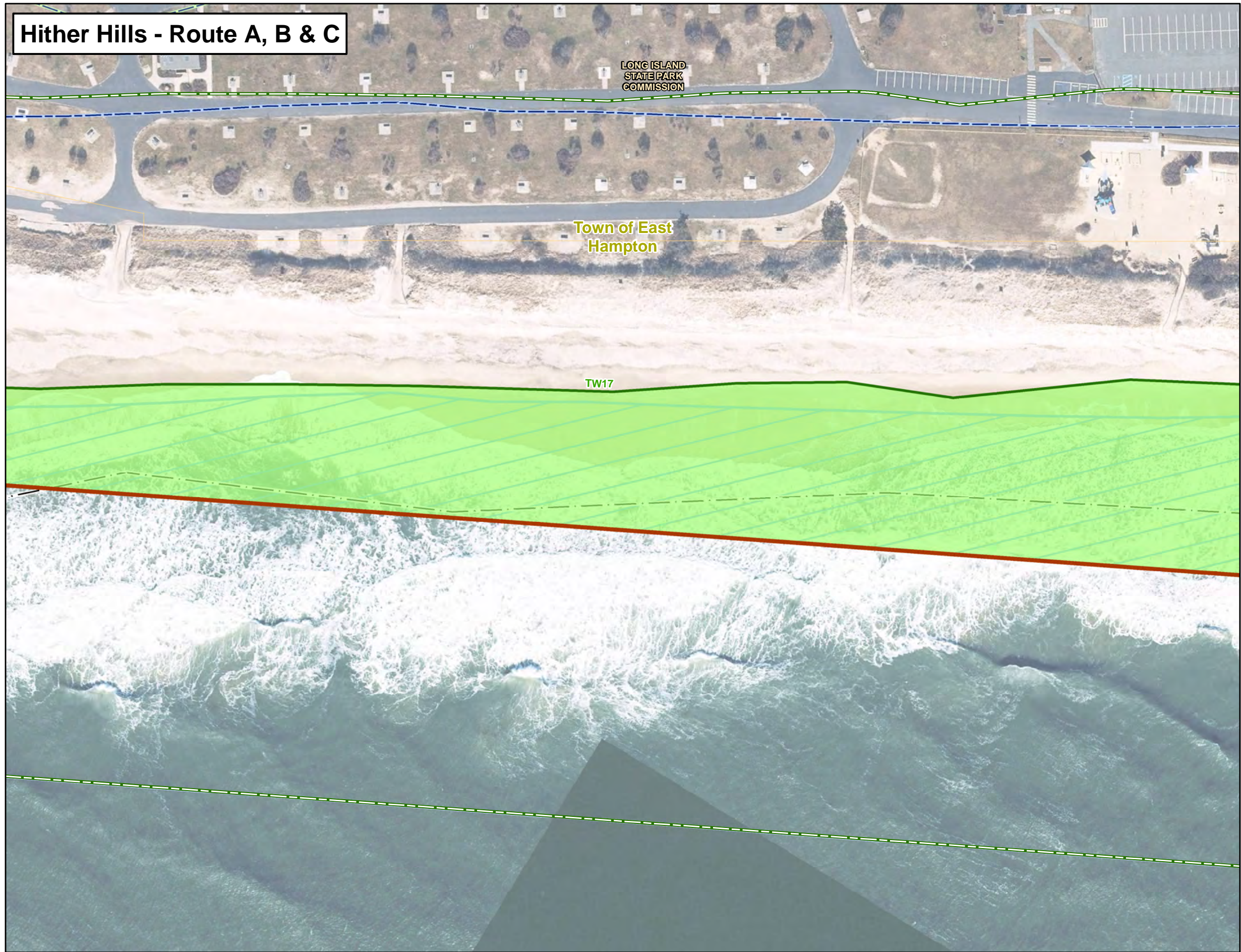

- Legend**
- South Fork Export Cable (SFEC) - Onshore Substation**
 - Cove Hollow Road Substation
 - SFEC - Route Corridors**
 - SFEC-Onshore Route Corridor
 - SFEC-Sea-to-Shore Transition Corridor
 - Landing Site
 - Beach Lane Study Area
 - Hither Hills Landing Site Study Area A
 - Hither Hills Landing Site Study Area B
 - Delineated Wetland and Habitat Resources**
 - Rare/Protected Species*
 - Invasive Species*
 - Rare/Protected Species
 - Invasive Species
 - Delineated Freshwater Wetland Edge
 - Delineated Tidal Wetland Edge
 - Ditch/Ephemeral Stream
 - Delineated Rare/Protected Species Area
 - Delineated Wetland Resource Area
 - 100-ft Delineated Freshwater Wetlands Buffer
 - 300-ft Delineated Tidal Wetlands Buffer
 - Stream
 - New York State Department of Environmental Conservation (NYSDEC) Wetlands**
 - NYSDEC Freshwater Wetlands
 - NYSDEC Tidal Wetlands**
 - High Marsh
 - Littoral Zone
 - Coastal Shoals, Bars and Mudflats
 - 100-ft NYSDEC Freshwater Wetlands Adjacent Area
 - 300-ft NYSDEC Tidal Wetlands Adjacent Area
 - Administrative Boundary**
 - Municipal Boundary
 - Tax Parcel
 - Long Island Railroad
- *Wetland and habitat flagging has an accuracy within one meter.
Sources: Railroad NYS Railroad Lines GIS.NY.GOV
Municipal Boundary & Village NYS Civil Boundaries (includes NYS County Boundaries - Shoreline Version)
Wetland & Habitat Resources - VHB

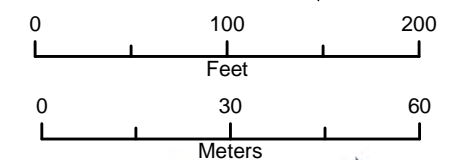

Wetland and Habitat Resources
 Deepwater Wind
 New York/Rhode Island, US



Hither Hills - Route A, B & C

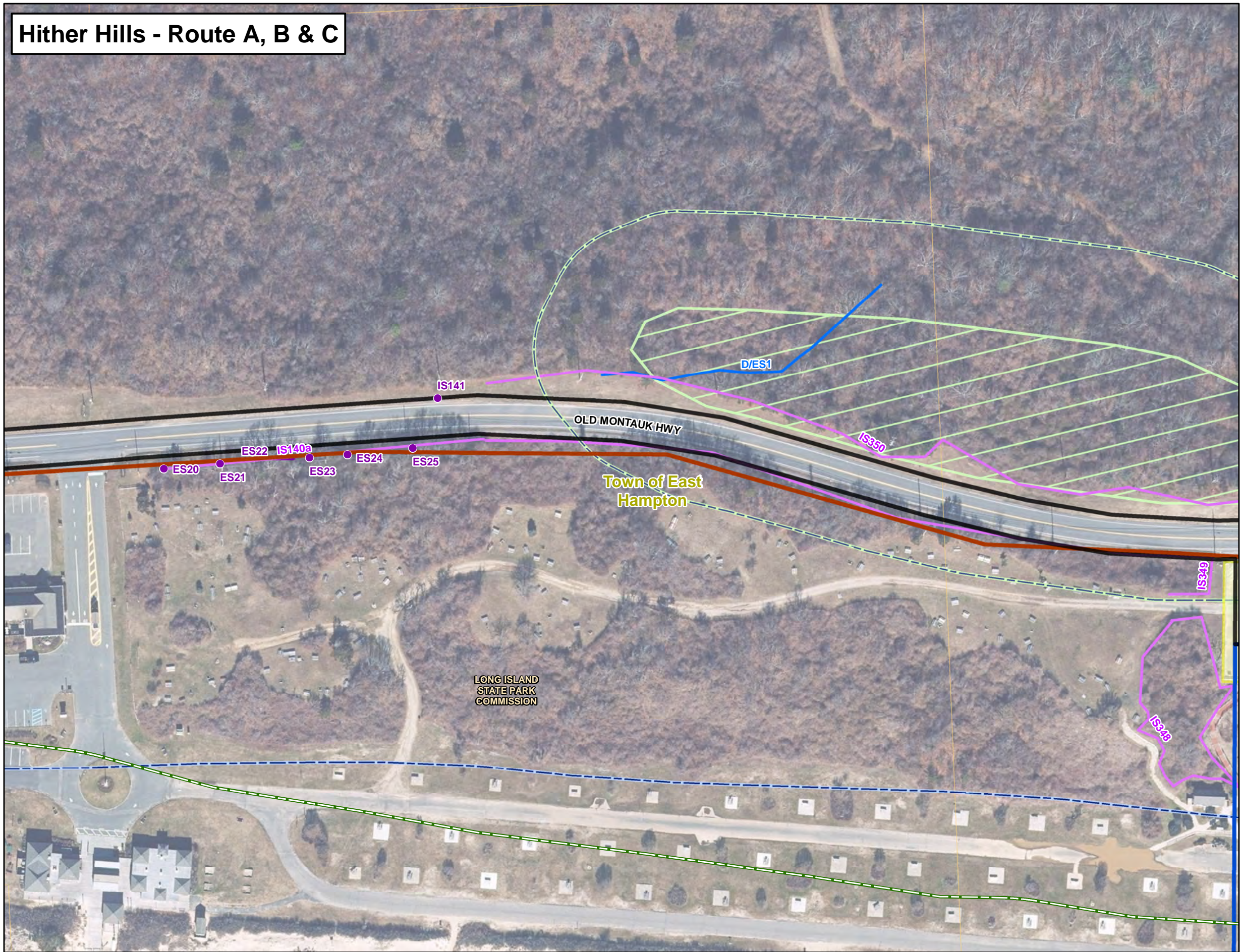

Legend

South Fork Export Cable (SFEC) - Onshore Substation

- Cove Hollow Road Substation

SFEC - Route Corridors

- SFEC-Onshore Route Corridor
- SFEC-Sea-to-Shore Transition Corridor
- Landing Site
- Beach Lane Study Area
- Hither Hills Landing Site Study Area A
- Hither Hills Landing Site Study Area B

Delineated Wetland and Habitat Resources

- Rare/Protected Species*
- Invasive Species*
- Rare/Protected Species
- Invasive Species
- Delineated Freshwater Wetland Edge
- Delineated Tidal Wetland Edge
- Ditch/Ephemeral Stream
- Delineated Rare/Protected Species Area
- Delineated Wetland Resource Area
- 100-ft Delineated Freshwater Wetlands Buffer
- 300-ft Delineated Tidal Wetlands Buffer
- Stream

New York State Department of Environmental Conservation (NYSDEC) Wetlands

- NYSDEC Freshwater Wetlands

NYSDEC Tidal Wetlands

- High Marsh
- Littoral Zone
- Coastal Shoals, Bars and Mudflats
- 100-ft NYSDEC Freshwater Wetlands Adjacent Area
- 300-ft NYSDEC Tidal Wetlands Adjacent Area

Administrative Boundary

- Municipal Boundary
- Tax Parcel
- Long Island Railroad

*Wetland and habitat flagging has an accuracy within one meter.

Sources:
 Railroad NYS Railroad Lines GIS.NY.GOV
 Municipal Boundary & Village NYS Civil Boundaries
 (includes NYS County Boundaries - Shoreline Version
 Wetland & Habitat Resources - VHB)

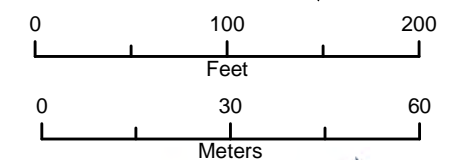

Hither Hills - Route A, B & C

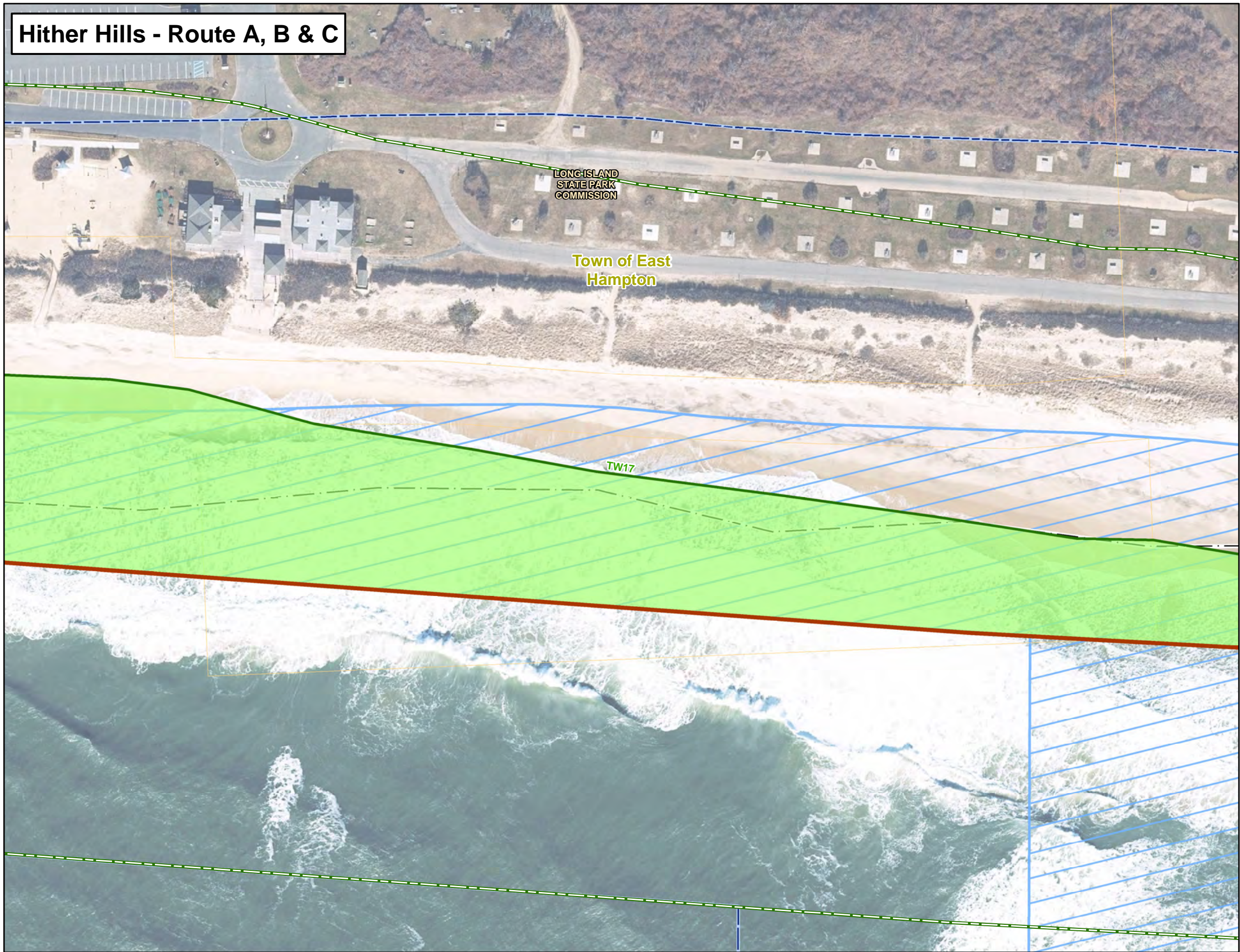

Legend

South Fork Export Cable (SFEC) - Onshore Substation

- Cove Hollow Road Substation

SFEC - Route Corridors

- SFEC-Onshore Route Corridor
- SFEC-Sea-to-Shore Transition Corridor
- Landing Site
- Beach Lane Study Area
- Hither Hills Landing Site Study Area A
- Hither Hills Landing Site Study Area B

Delineated Wetland and Habitat Resources

- Rare/Protected Species*
- Invasive Species*
- Rare/Protected Species
- Invasive Species
- Delineated Freshwater Wetland Edge
- Delineated Tidal Wetland Edge
- Ditch/Ephemeral Stream
- Delineated Rare/Protected Species Area
- Delineated Wetland Resource Area
- 100-ft Delineated Freshwater Wetlands Buffer
- 300-ft Delineated Tidal Wetlands Buffer
- Stream

New York State Department of Environmental Conservation (NYSDEC) Wetlands

- NYSDEC Freshwater Wetlands
- NYSDEC Tidal Wetlands
- High Marsh
- Littoral Zone
- Coastal Shoals, Bars and Mudflats
- 100-ft NYSDEC Freshwater Wetlands Adjacent Area
- 300-ft NYSDEC Tidal Wetlands Adjacent Area

Administrative Boundary

- Municipal Boundary
- Tax Parcel
- Long Island Railroad

*Wetland and habitat flagging has an accuracy within one meter.
Sources: Railroad NYS Railroad Lines GIS.NY.GOV
Municipal Boundary & Village NYS Civil Boundaries (includes NYS County Boundaries - Shoreline Version)
Wetland & Habitat Resources - VHB

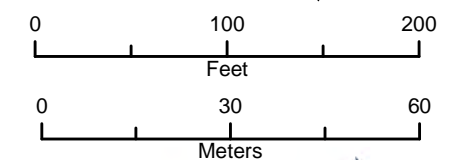

Wetland and Habitat Resources
 Deepwater Wind
 New York/Rhode Island, US

Hither Hills - Route A, B & C

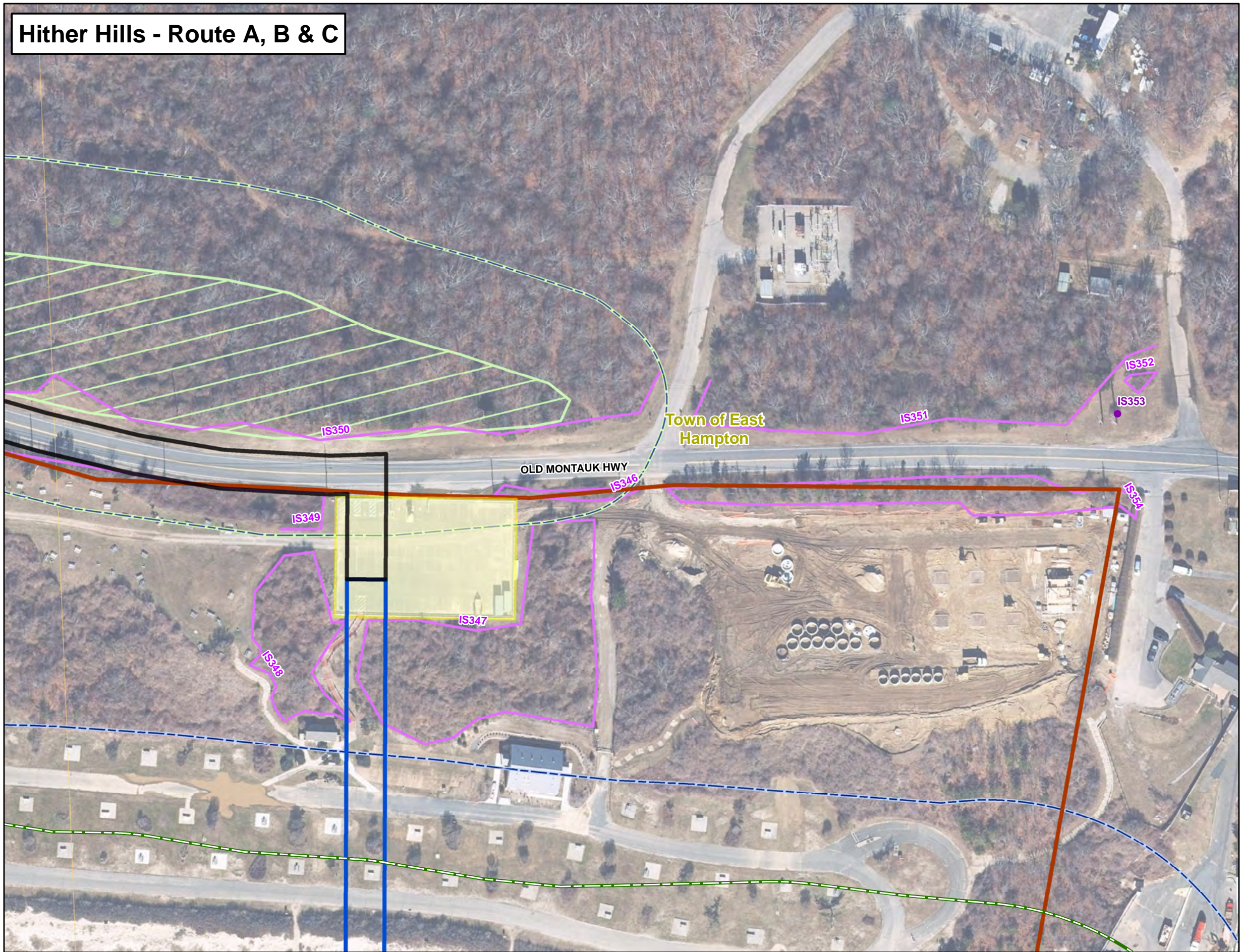

Legend

South Fork Export Cable (SFEC) - Onshore Substation

- Cove Hollow Road Substation

SFEC - Route Corridors

- SFEC-Onshore Route Corridor
- SFEC-Sea-to-Shore Transition Corridor
- Landing Site
- Beach Lane Study Area
- Hither Hills Landing Site Study Area A
- Hither Hills Landing Site Study Area B

Delineated Wetland and Habitat Resources

- Rare/Protected Species*
- Invasive Species*
- Rare/Protected Species
- Invasive Species
- Delineated Freshwater Wetland Edge
- Delineated Tidal Wetland Edge
- Ditch/Ephemeral Stream
- Delineated Rare/Protected Species Area
- Delineated Wetland Resource Area
- 100-ft Delineated Freshwater Wetlands Buffer
- 300-ft Delineated Tidal Wetlands Buffer
- Stream

New York State Department of Environmental Conservation (NYSDEC) Wetlands

- NYSDEC Freshwater Wetlands
- NYSDEC Tidal Wetlands
- High Marsh
- Littoral Zone
- Coastal Shoals, Bars and Mudflats
- 100-ft NYSDEC Freshwater Wetlands Adjacent Area
- 300-ft NYSDEC Tidal Wetlands Adjacent Area

Administrative Boundary

- Municipal Boundary
- Tax Parcel
- Long Island Railroad

*Wetland and habitat flagging has an accuracy within one meter.

Sources:
 Railroad NYS Railroad Lines GIS.NY.GOV
 Municipal Boundary & Village NYS Civil Boundaries
 (includes NYS County Boundaries - Shoreline Version
 Wetland & Habitat Resources - VHB

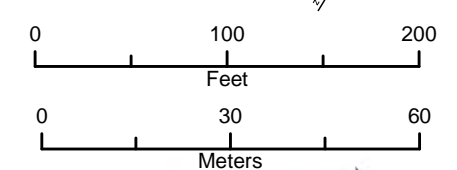

Wetland and Habitat Resources
 Deepwater Wind
 New York/Rhode Island, US

Hither Hills - Route A, B & C

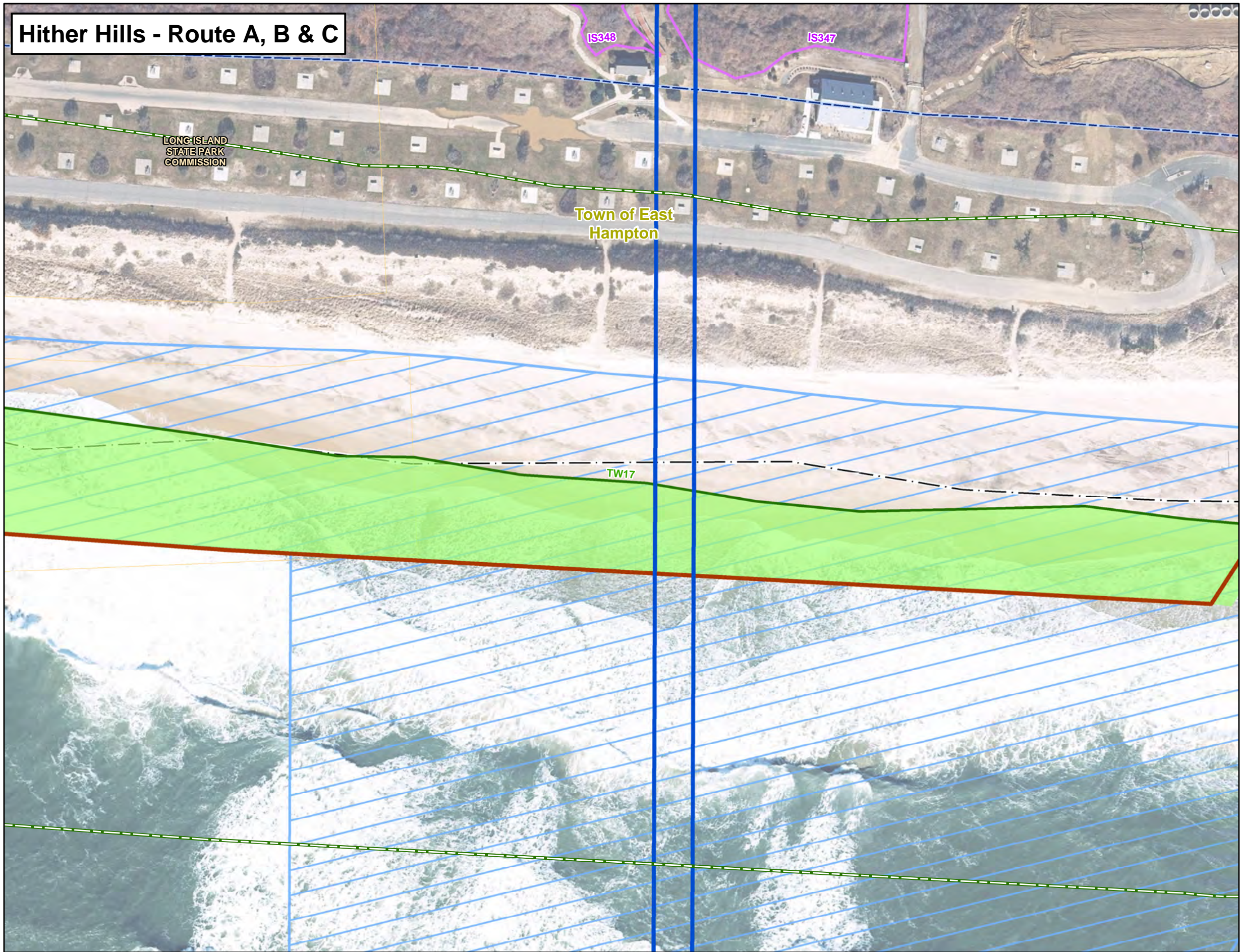

Legend

South Fork Export Cable (SFEC) - Onshore Substation

- Cove Hollow Road Substation

SFEC - Route Corridors

- SFEC-Onshore Route Corridor
- SFEC-Sea-to-Shore Transition Corridor
- Landing Site
- Beach Lane Study Area
- Hither Hills Landing Site Study Area A
- Hither Hills Landing Site Study Area B

Delineated Wetland and Habitat Resources

- Rare/Protected Species*
- Invasive Species*
- Rare/Protected Species
- Invasive Species
- Delineated Freshwater Wetland Edge
- Delineated Tidal Wetland Edge
- Ditch/Ephemeral Stream
- Delineated Rare/Protected Species Area
- Delineated Wetland Resource Area
- 100-ft Delineated Freshwater Wetlands Buffer
- 300-ft Delineated Tidal Wetlands Buffer
- Stream

New York State Department of Environmental Conservation (NYSDEC) Wetlands

- NYSDEC Freshwater Wetlands

NYSDEC Tidal Wetlands

- High Marsh
- Littoral Zone
- Coastal Shoals, Bars and Mudflats
- 100-ft NYSDEC Freshwater Wetlands Adjacent Area
- 300-ft NYSDEC Tidal Wetlands Adjacent Area

Administrative Boundary

- Municipal Boundary
- Tax Parcel
- Long Island Railroad

*Wetland and habitat flagging has an accuracy within one meter.
Sources: Railroad NYS Railroad Lines GIS.NY.GOV
Municipal Boundary & Village NYS Civil Boundaries (includes NYS County Boundaries - Shoreline Version
Wetland & Habitat Resources - VHB

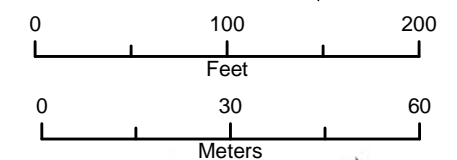

Wetland and Habitat Resources
 Deepwater Wind
 New York/Rhode Island, US



Hither Hills - Route C

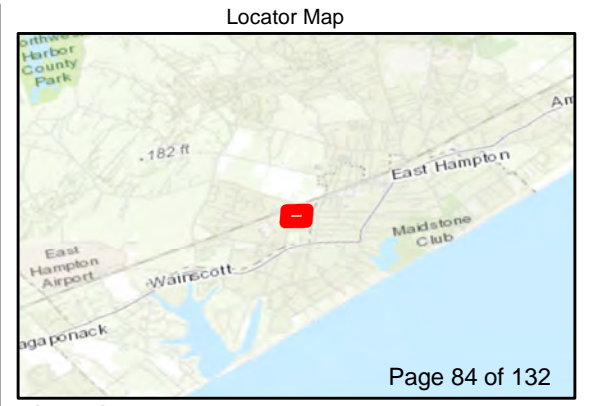
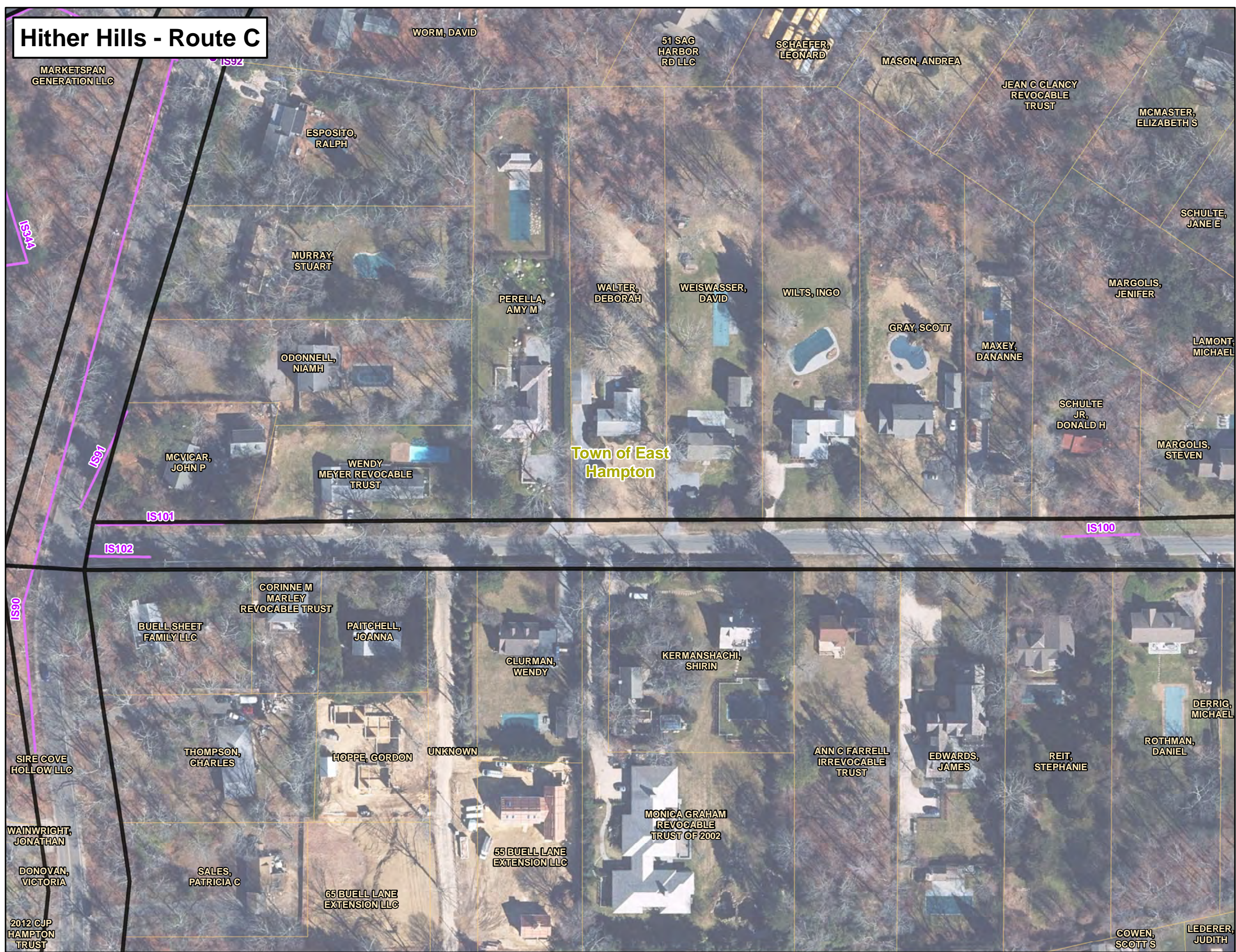

Legend

South Fork Export Cable (SFEC) - Onshore Substation

- Cove Hollow Road Substation

SFEC - Route Corridors

- SFEC-Onshore Route Corridor
- SFEC-Sea-to-Shore Transition Corridor
- Landing Site
- Beach Lane Study Area
- Hither Hills Landing Site Study Area A
- Hither Hills Landing Site Study Area B

Delineated Wetland and Habitat Resources

- Rare/Protected Species*
- Invasive Species*
- Rare/Protected Species
- Invasive Species
- Delineated Freshwater Wetland Edge
- Delineated Tidal Wetland Edge
- Ditch/Ephemeral Stream
- Delineated Rare/Protected Species Area
- Delineated Wetland Resource Area
- 100-ft Delineated Freshwater Wetlands Buffer
- 300-ft Delineated Tidal Wetlands Buffer
- Stream

New York State Department of Environmental Conservation (NYSDEC) Wetlands

- NYSDEC Freshwater Wetlands
- NYSDEC Tidal Wetlands
- High Marsh
- Littoral Zone
- Coastal Shoals, Bars and Mudflats
- 100-ft NYSDEC Freshwater Wetlands Adjacent Area
- 300-ft NYSDEC Tidal Wetlands Adjacent Area

Administrative Boundary

- Municipal Boundary
- Tax Parcel
- Long Island Railroad

*Wetland and habitat flagging has an accuracy within one meter.
Sources: Railroad NYS Railroad Lines GIS.NY.GOV
Municipal Boundary & Village NYS Civil Boundaries (includes NYS County Boundaries - Shoreline Version)
Wetland & Habitat Resources - VHB

0 100 200
Feet

0 30 60
Meters

SOUTH FORK WIND FARM

Wetland and Habitat Resources
Deepwater Wind
New York/Rhode Island, US

Hither Hills - Route B & C

ROARICK, ANN B

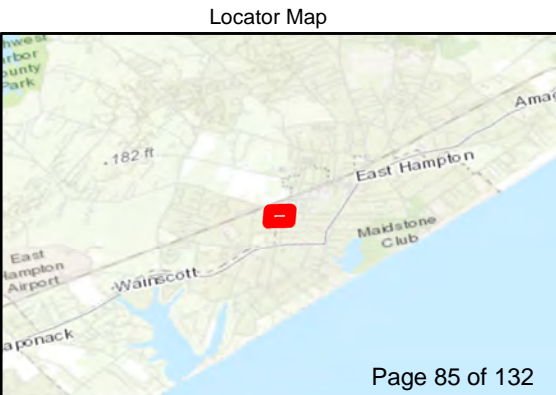
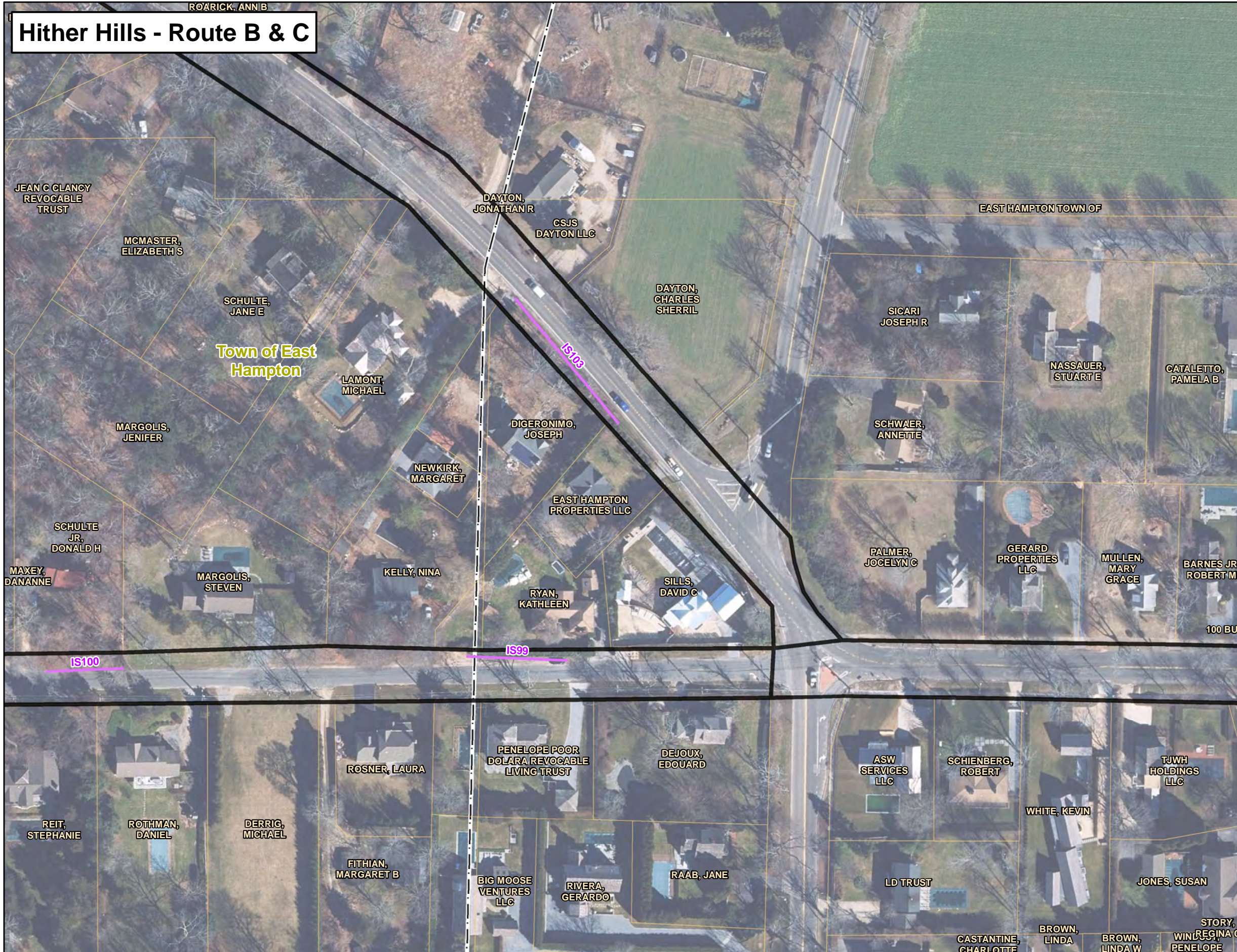

Legend

South Fork Export Cable (SFEC) - Onshore Substation

- Cove Hollow Road Substation

SFEC - Route Corridors

- SFEC-Onshore Route Corridor
- SFEC-Sea-to-Shore Transition Corridor
- Landing Site
- Beach Lane Study Area
- Hither Hills Landing Site Study Area A
- Hither Hills Landing Site Study Area B

Delineated Wetland and Habitat Resources

- Rare/Protected Species*
- Invasive Species*
- Rare/Protected Species
- Invasive Species
- Delineated Freshwater Wetland Edge
- Delineated Tidal Wetland Edge
- Ditch/Ephemeral Stream
- Delineated Rare/Protected Species Area
- Delineated Wetland Resource Area
- 100-ft Delineated Freshwater Wetlands Buffer
- 300-ft Delineated Tidal Wetlands Buffer
- Stream

New York State Department of Environmental Conservation (NYSDEC) Wetlands

- NYSDEC Freshwater Wetlands

NYSDEC Tidal Wetlands

- High Marsh
- Littoral Zone
- Coastal Shoals, Bars and Mudflats
- 100-ft NYSDEC Freshwater Wetlands Adjacent Area
- 300-ft NYSDEC Tidal Wetlands Adjacent Area

Administrative Boundary

- Municipal Boundary
- Tax Parcel
- Long Island Railroad

*Wetland and habitat flagging has an accuracy within one meter.
Sources: Railroad NYS Railroad Lines GIS NY.GOV
Municipal Boundary & Village NYS Civil Boundaries (includes NYS County Boundaries - Shoreline Version)
Wetland & Habitat Resources - VHB

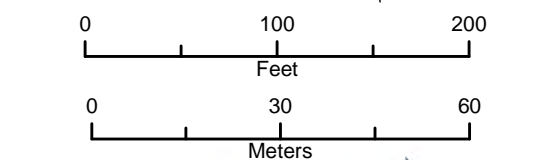

SOUTH FORK WIND FARM

Wetland and Habitat Resources
Deepwater Wind
New York/Rhode Island, US

Hither Hills - Route B & C

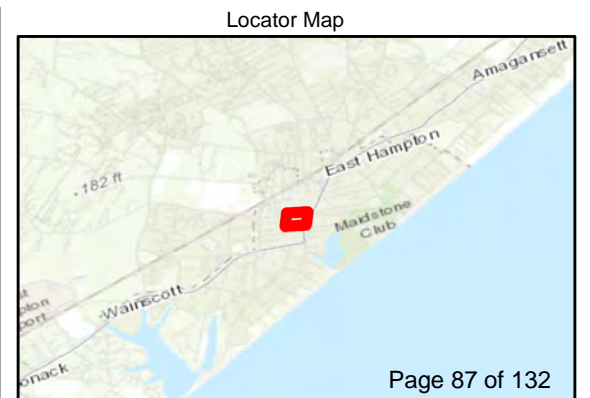

Legend

South Fork Export Cable (SFEC) - Onshore Substation

- Cove Hollow Road Substation

SFEC - Route Corridors

- SFEC-Onshore Route Corridor
- SFEC-Sea-to-Shore Transition Corridor
- Landing Site
- Beach Lane Study Area
- Hither Hills Landing Site Study Area A
- Hither Hills Landing Site Study Area B

Delineated Wetland and Habitat Resources

- Rare/Protected Species*
- Invasive Species*
- Rare/Protected Species
- Invasive Species
- Delineated Freshwater Wetland Edge
- Delineated Tidal Wetland Edge
- Ditch/Ephemeral Stream
- Delineated Rare/Protected Species Area
- Delineated Wetland Resource Area
- 100-ft Delineated Freshwater Wetlands Buffer
- 300-ft Delineated Tidal Wetlands Buffer
- Stream

New York State Department of Environmental Conservation (NYSDEC) Wetlands

- NYSDEC Freshwater Wetlands

NYSDEC Tidal Wetlands

- High Marsh
- Littoral Zone
- Coastal Shoals, Bars and Mudflats
- 100-ft NYSDEC Freshwater Wetlands Adjacent Area
- 300-ft NYSDEC Tidal Wetlands Adjacent Area

Administrative Boundary

- Municipal Boundary
- Tax Parcel
- Long Island Railroad

*Wetland and habitat flagging has an accuracy within one meter.

Sources:
 Railroad NYS Railroad Lines GIS NY.GOV
 Municipal Boundary & Village NYS Civil Boundaries
 (includes NYS County Boundaries - Shoreline Version
 Wetland & Habitat Resources - VHB)

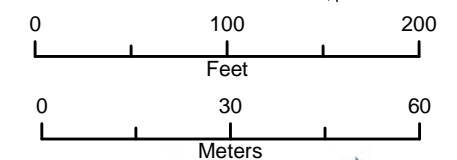

SOUTH FORK WIND FARM

Wetland and Habitat Resources
 Deepwater Wind
 New York/Rhode Island, US

Hither Hills - Route B & C

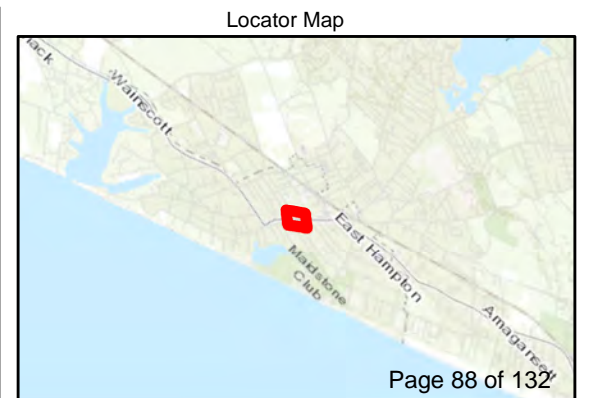
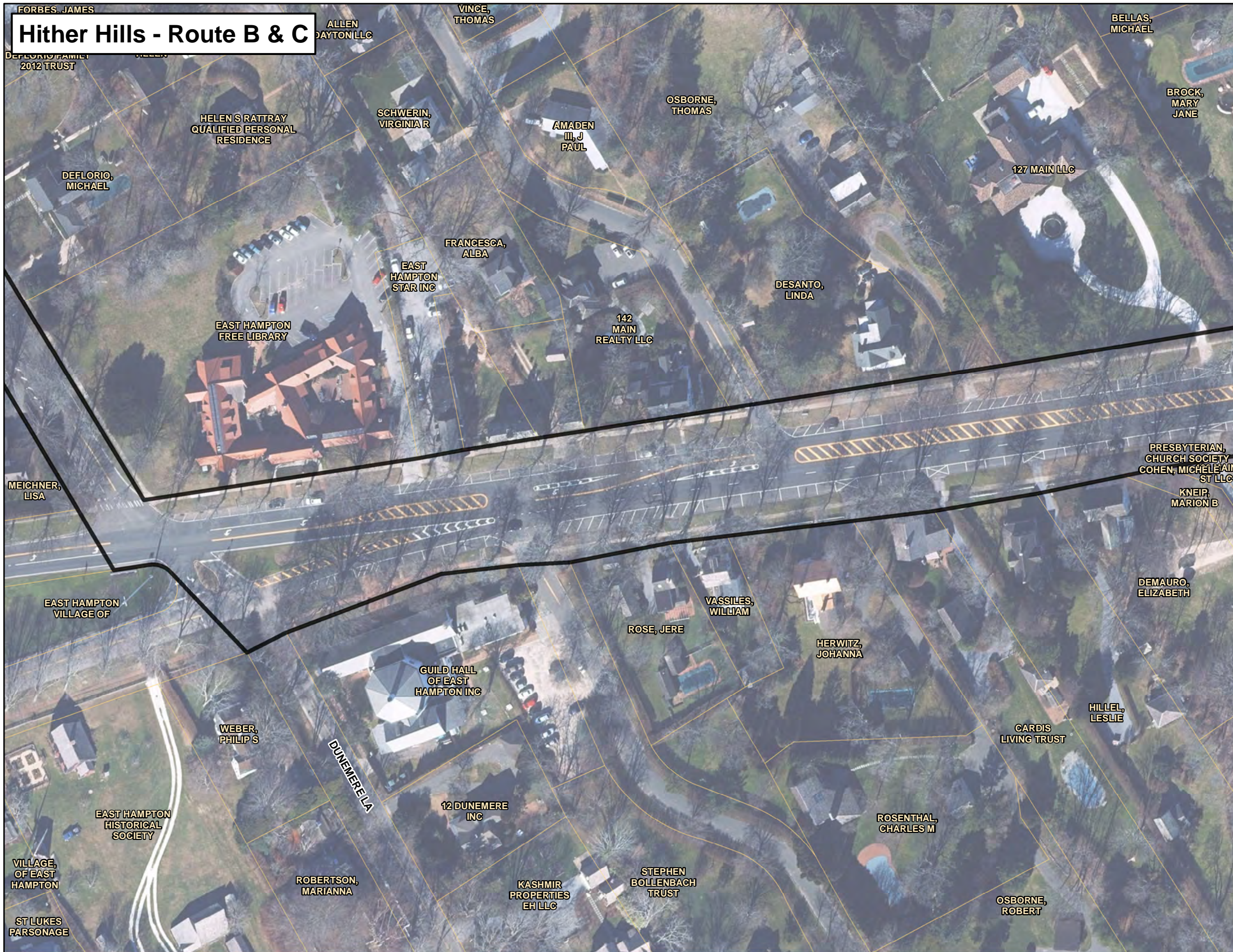

Legend

South Fork Export Cable (SFEC) - Onshore Substation

- Cove Hollow Road Substation

SFEC - Route Corridors

- SFEC-Onshore Route Corridor
- SFEC-Sea-to-Shore Transition Corridor
- Landing Site
- Beach Lane Study Area
- Hither Hills Landing Site Study Area A
- Hither Hills Landing Site Study Area B

Delineated Wetland and Habitat Resources

- Rare/Protected Species*
- Invasive Species*
- Rare/Protected Species
- Invasive Species
- Delineated Freshwater Wetland Edge
- Delineated Tidal Wetland Edge
- Ditch/Ephemeral Stream
- Delineated Rare/Protected Species Area
- Delineated Wetland Resource Area
- 100-ft Delineated Freshwater Wetlands Buffer
- 300-ft Delineated Tidal Wetlands Buffer
- Stream

New York State Department of Environmental Conservation (NYSDEC) Wetlands

- NYSDEC Freshwater Wetlands

NYSDEC Tidal Wetlands

- High Marsh
- Littoral Zone
- Coastal Shoals, Bars and Mudflats
- 100-ft NYSDEC Freshwater Wetlands Adjacent Area
- 300-ft NYSDEC Tidal Wetlands Adjacent Area

Administrative Boundary

- Municipal Boundary
- Tax Parcel
- Long Island Railroad

*Wetland and habitat flagging has an accuracy within one meter.
Sources: Railroad NYS Railroad Lines GIS.NY.GOV
Municipal Boundary & Village NYS Civil Boundaries (includes NYS County Boundaries - Shoreline Version
Wetland & Habitat Resources - VHB

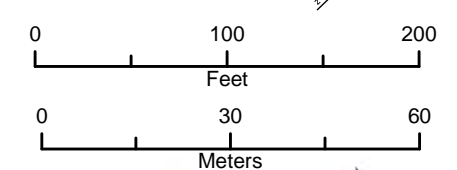

Wetland and Habitat Resources
 Deepwater Wind
 New York/Rhode Island, US

Hither Hills - Route B & C

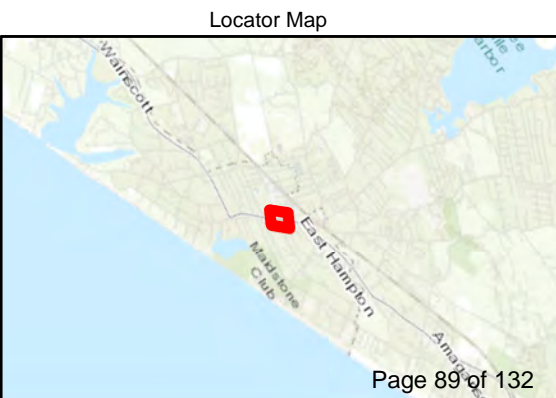
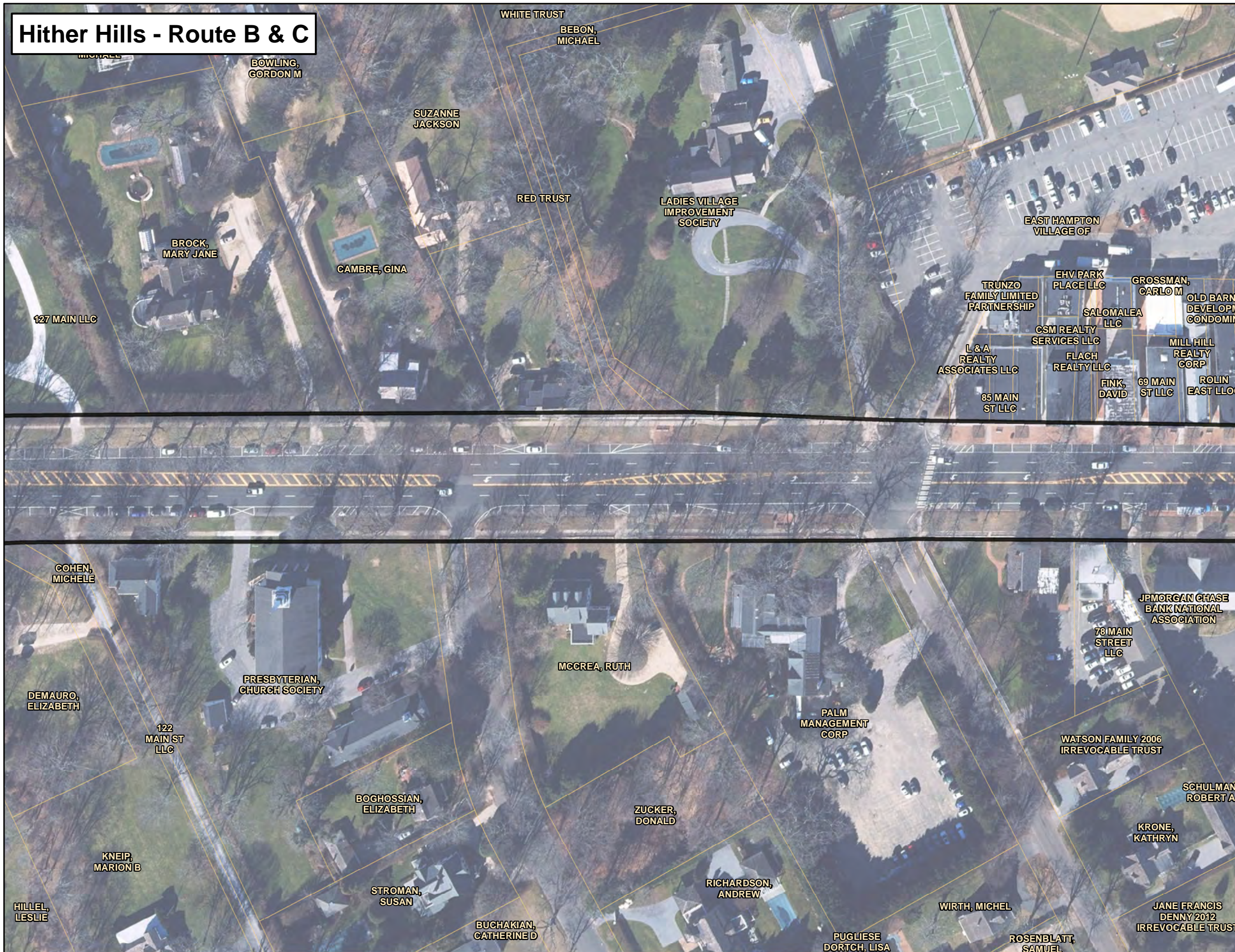

Legend

South Fork Export Cable (SFEC) - Onshore Substation

- Cove Hollow Road Substation

SFEC - Route Corridors

- SFEC-Onshore Route Corridor
- SFEC-Sea-to-Shore Transition Corridor
- Landing Site
- Beach Lane Study Area
- Hither Hills Landing Site Study Area A
- Hither Hills Landing Site Study Area B

Delineated Wetland and Habitat Resources

- Rare/Protected Species*
- Invasive Species*
- Rare/Protected Species
- Invasive Species
- Delineated Freshwater Wetland Edge
- Delineated Tidal Wetland Edge
- Ditch/Ephemeral Stream
- Delineated Rare/Protected Species Area
- Delineated Wetland Resource Area
- 100-ft Delineated Freshwater Wetlands Buffer
- 300-ft Delineated Tidal Wetlands Buffer
- Stream

New York State Department of Environmental Conservation (NYSDEC) Wetlands

- NYSDEC Freshwater Wetlands

NYSDEC Tidal Wetlands

- High Marsh
- Littoral Zone
- Coastal Shoals, Bars and Mudflats
- 100-ft NYSDEC Freshwater Wetlands Adjacent Area
- 300-ft NYSDEC Tidal Wetlands Adjacent Area

Administrative Boundary

- Municipal Boundary
- Tax Parcel
- Long Island Railroad

*Wetland and habitat flagging has an accuracy within one meter.

Sources:
 Railroad NYS Railroad Lines GIS NY.GOV
 Municipal Boundary & Village NYS Civil Boundaries (includes NYS County Boundaries - Shoreline Version)
 Wetland & Habitat Resources - VHB

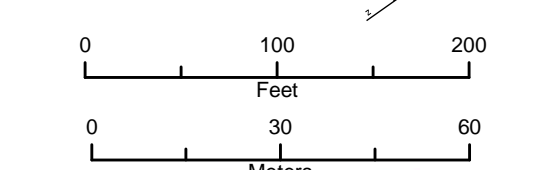

SOUTH FORK WIND FARM

Wetland and Habitat Resources
 Deepwater Wind
 New York/Rhode Island, US

Hither Hills - Route B & C

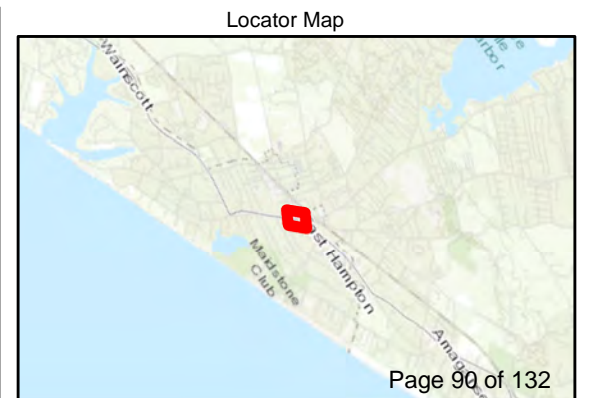
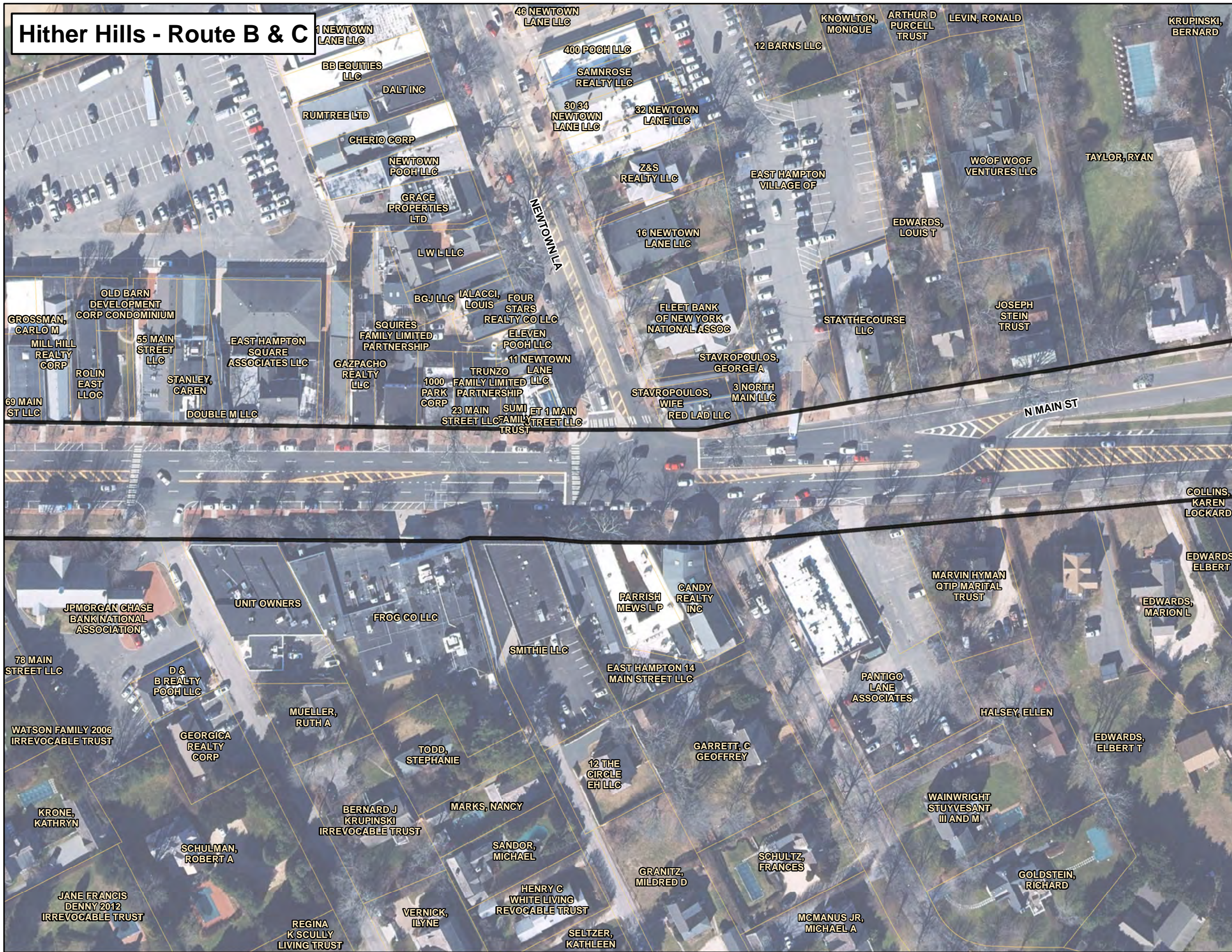

Legend

South Fork Export Cable (SFEC) - Onshore Substation

- Cove Hollow Road Substation

SFEC - Route Corridors

- SFEC-Onshore Route Corridor
- SFEC-Sea-to-Shore Transition Corridor
- Landing Site
- Beach Lane Study Area
- Hither Hills Landing Site Study Area A
- Hither Hills Landing Site Study Area B

Delineated Wetland and Habitat Resources

- Rare/Protected Species*
- Invasive Species*
- Rare/Protected Species
- Invasive Species
- Delineated Freshwater Wetland Edge
- Delineated Tidal Wetland Edge
- Ditch/Ephemeral Stream
- Delineated Rare/Protected Species Area
- Delineated Wetland Resource Area
- 100-ft Delineated Freshwater Wetlands Buffer
- 300-ft Delineated Tidal Wetlands Buffer
- Stream

New York State Department of Environmental Conservation (NYSDEC) Wetlands

- NYSDEC Freshwater Wetlands

NYSDEC Tidal Wetlands

- High Marsh
- Littoral Zone
- Coastal Shoals, Bars and Mudflats
- 100-ft NYSDEC Freshwater Wetlands Adjacent Area
- 300-ft NYSDEC Tidal Wetlands Adjacent Area

Administrative Boundary

- Municipal Boundary
- Tax Parcel
- Long Island Railroad

*Wetland and habitat flagging has an accuracy within one meter.
Sources: Railroad NYS Railroad Lines GIS NY.GOV
Municipal Boundary & Village NYS Civil Boundaries (includes NYS County Boundaries - Shoreline Version)
Wetland & Habitat Resources - VHB

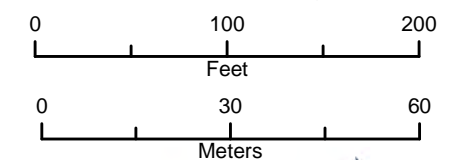

Wetland and Habitat Resources
Deepwater Wind
New York/Rhode Island, US

Hither Hills - Route B

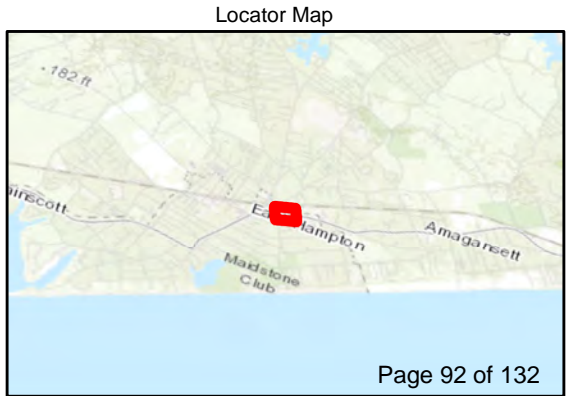

Legend

South Fork Export Cable (SFEC) - Onshore Substation

- Cove Hollow Road Substation

SFEC - Route Corridors

- SFEC-Onshore Route Corridor
- SFEC-Sea-to-Shore Transition Corridor
- Landing Site
- Beach Lane Study Area
- Hither Hills Landing Site Study Area A
- Hither Hills Landing Site Study Area B

Delineated Wetland and Habitat Resources

- Rare/Protected Species*
- Invasive Species*
- Rare/Protected Species
- Invasive Species
- Delineated Freshwater Wetland Edge
- Delineated Tidal Wetland Edge
- Ditch/Ephemeral Stream
- Delineated Rare/Protected Species Area
- Delineated Wetland Resource Area
- 100-ft Delineated Freshwater Wetlands Buffer
- 300-ft Delineated Tidal Wetlands Buffer
- Stream

New York State Department of Environmental Conservation (NYSDEC) Wetlands

- NYSDEC Freshwater Wetlands

NYSDEC Tidal Wetlands

- High Marsh
- Littoral Zone
- Coastal Shoals, Bars and Mudflats
- 100-ft NYSDEC Freshwater Wetlands Adjacent Area
- 300-ft NYSDEC Tidal Wetlands Adjacent Area

Administrative Boundary

- Municipal Boundary
- Tax Parcel
- Long Island Railroad

*Wetland and habitat flagging has an accuracy within one meter.
Sources: Railroad NYS Railroad Lines GIS.NY.GOV
Municipal Boundary & Village NYS Civil Boundaries (includes NYS County Boundaries - Shoreline Version
Wetland & Habitat Resources - VHB

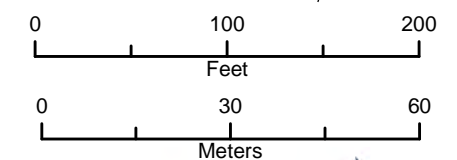

Hither Hills - Route B

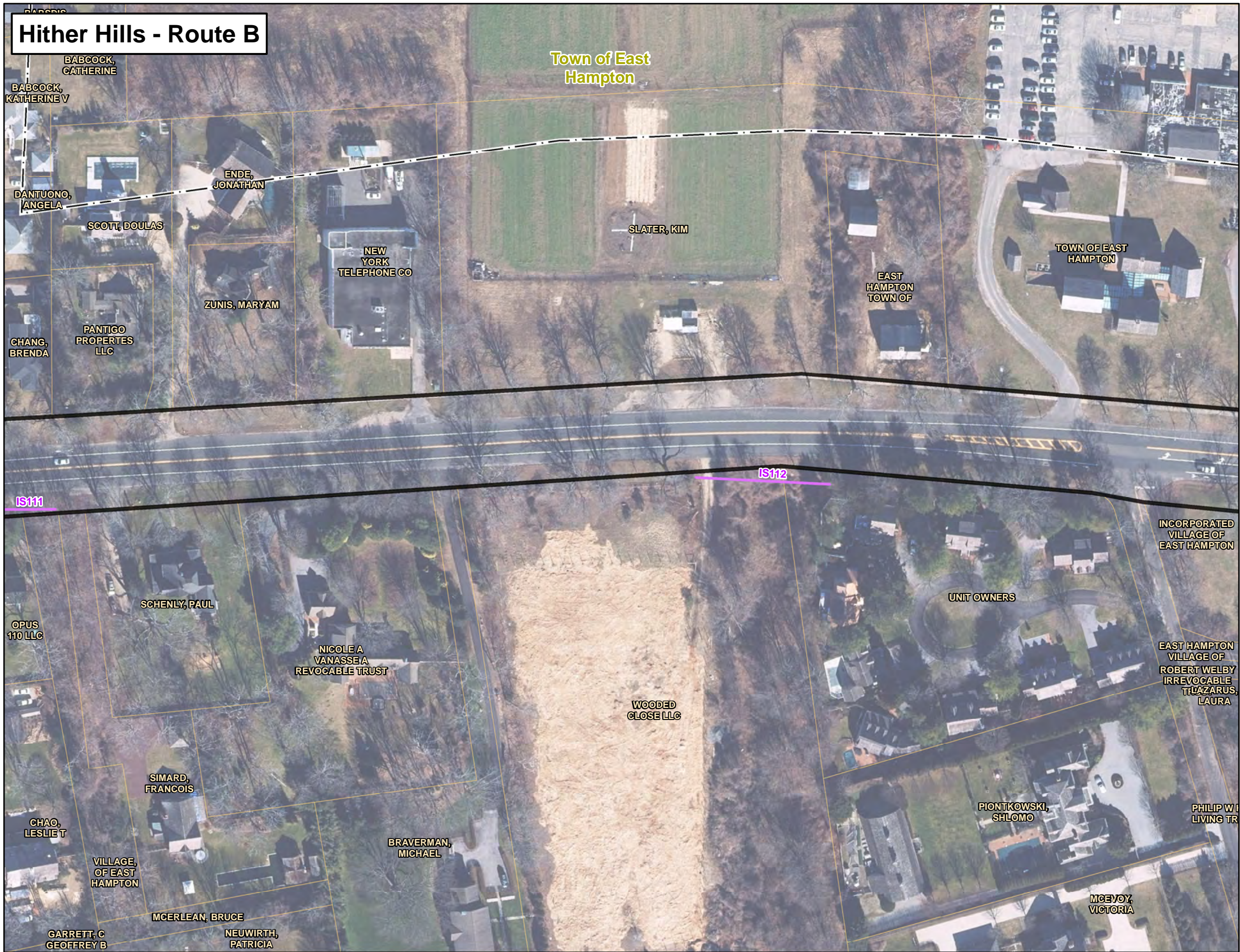

Legend

South Fork Export Cable (SFEC) - Onshore Substation

- Cove Hollow Road Substation

SFEC - Route Corridors

- SFEC-Onshore Route Corridor
- SFEC-Sea-to-Shore Transition Corridor
- Landing Site
- Beach Lane Study Area
- Hither Hills Landing Site Study Area A
- Hither Hills Landing Site Study Area B

Delineated Wetland and Habitat Resources

- Rare/Protected Species*
- Invasive Species*
- Rare/Protected Species
- Invasive Species
- Delineated Freshwater Wetland Edge
- Delineated Tidal Wetland Edge
- Ditch/Ephemeral Stream
- Delineated Rare/Protected Species Area
- Delineated Wetland Resource Area
- 100-ft Delineated Freshwater Wetlands Buffer
- 300-ft Delineated Tidal Wetlands Buffer
- Stream

New York State Department of Environmental Conservation (NYSDEC) Wetlands

- NYSDEC Freshwater Wetlands

NYSDEC Tidal Wetlands

- High Marsh
- Littoral Zone
- Coastal Shoals, Bars and Mudflats
- 100-ft NYSDEC Freshwater Wetlands Adjacent Area
- 300-ft NYSDEC Tidal Wetlands Adjacent Area

Administrative Boundary

- Municipal Boundary
- Tax Parcel
- Long Island Railroad

*Wetland and habitat flagging has an accuracy within one meter.

Sources:
 Railroad NYS Railroad Lines GIS.NY.GOV
 Municipal Boundary & Village NYS Civil Boundaries
 (includes NYS County Boundaries - Shoreline Version
 Wetland & Habitat Resources - VHB)

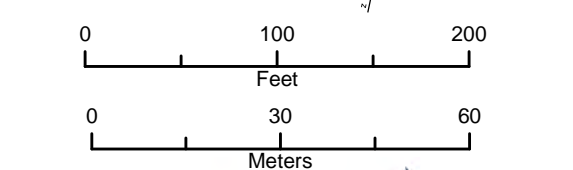

SOUTH FORK WIND FARM

Wetland and Habitat Resources
 Deepwater Wind
 New York/Rhode Island, US

Hither Hills - Route B

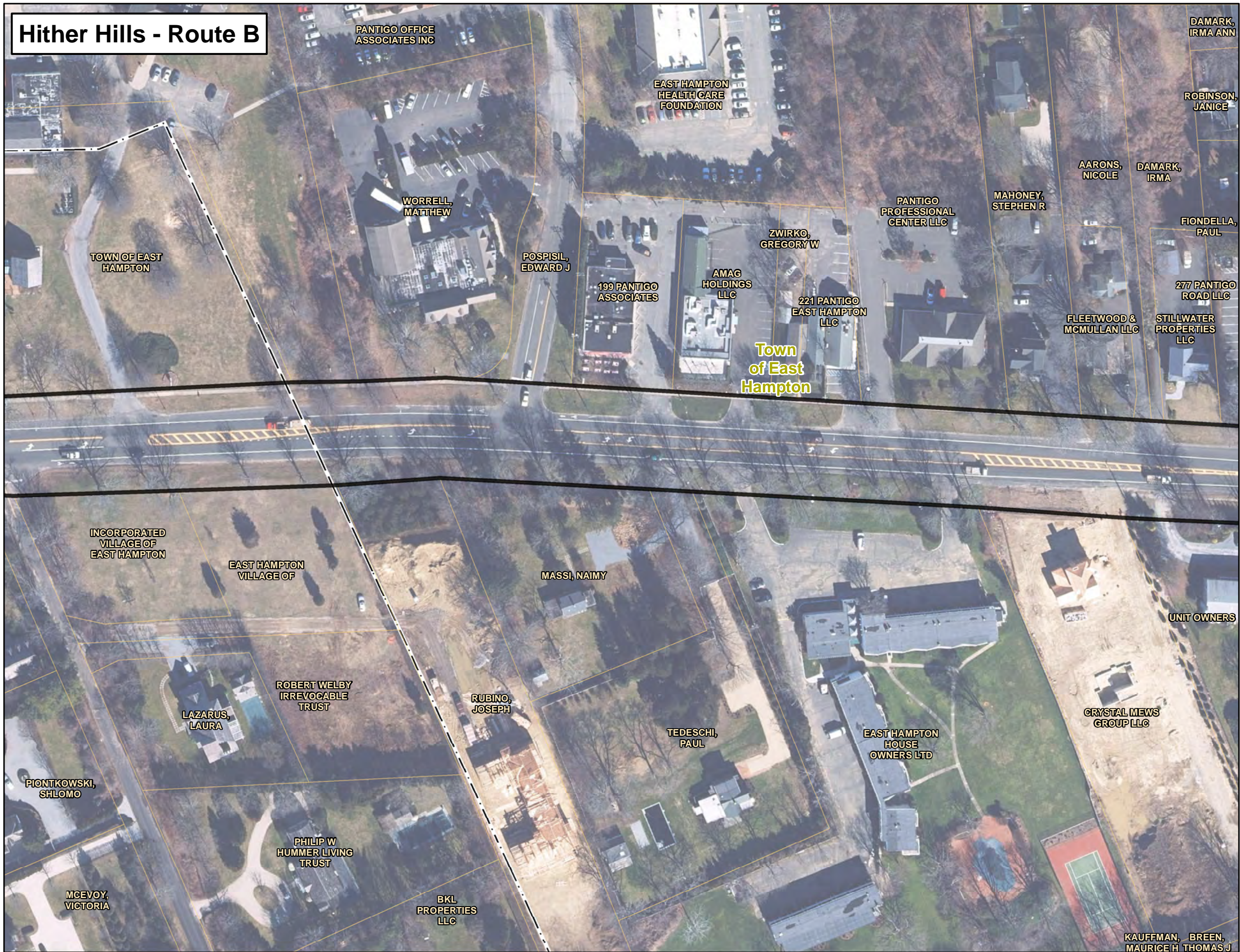

Legend

South Fork Export Cable (SFEC) - Onshore Substation

- Cove Hollow Road Substation

SFEC - Route Corridors

- SFEC-Onshore Route Corridor
- SFEC-Sea-to-Shore Transition Corridor
- Landing Site
- Beach Lane Study Area
- Hither Hills Landing Site Study Area A
- Hither Hills Landing Site Study Area B

Delineated Wetland and Habitat Resources

- Rare/Protected Species*
- Invasive Species*
- Rare/Protected Species
- Invasive Species
- Delineated Freshwater Wetland Edge
- Delineated Tidal Wetland Edge
- Ditch/Ephemeral Stream
- Delineated Rare/Protected Species Area
- Delineated Wetland Resource Area
- 100-ft Delineated Freshwater Wetlands Buffer
- 300-ft Delineated Tidal Wetlands Buffer
- Stream

New York State Department of Environmental Conservation (NYSDEC) Wetlands

- NYSDEC Freshwater Wetlands

NYSDEC Tidal Wetlands

- High Marsh
- Littoral Zone
- Coastal Shoals, Bars and Mudflats
- 100-ft NYSDEC Freshwater Wetlands Adjacent Area
- 300-ft NYSDEC Tidal Wetlands Adjacent Area

Administrative Boundary

- Municipal Boundary
- Tax Parcel
- Long Island Railroad

*Wetland and habitat flagging has an accuracy within one meter.
Sources: Railroad NYS Railroad Lines GIS NY.GOV
Municipal Boundary & Village NYS Civil Boundaries (includes NYS County Boundaries - Shoreline Version
Wetland & Habitat Resources - VHB

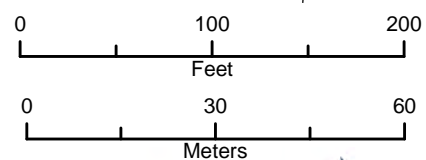

Hither Hills - Route B

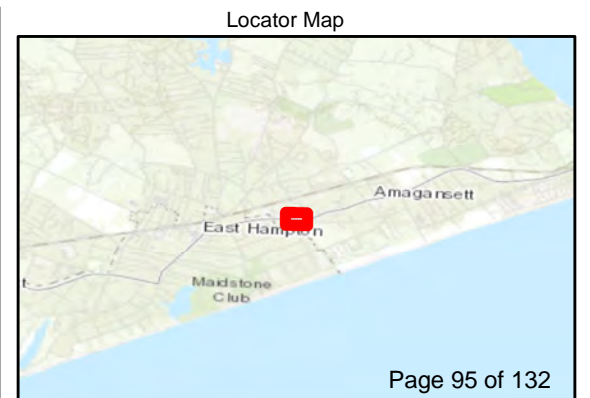
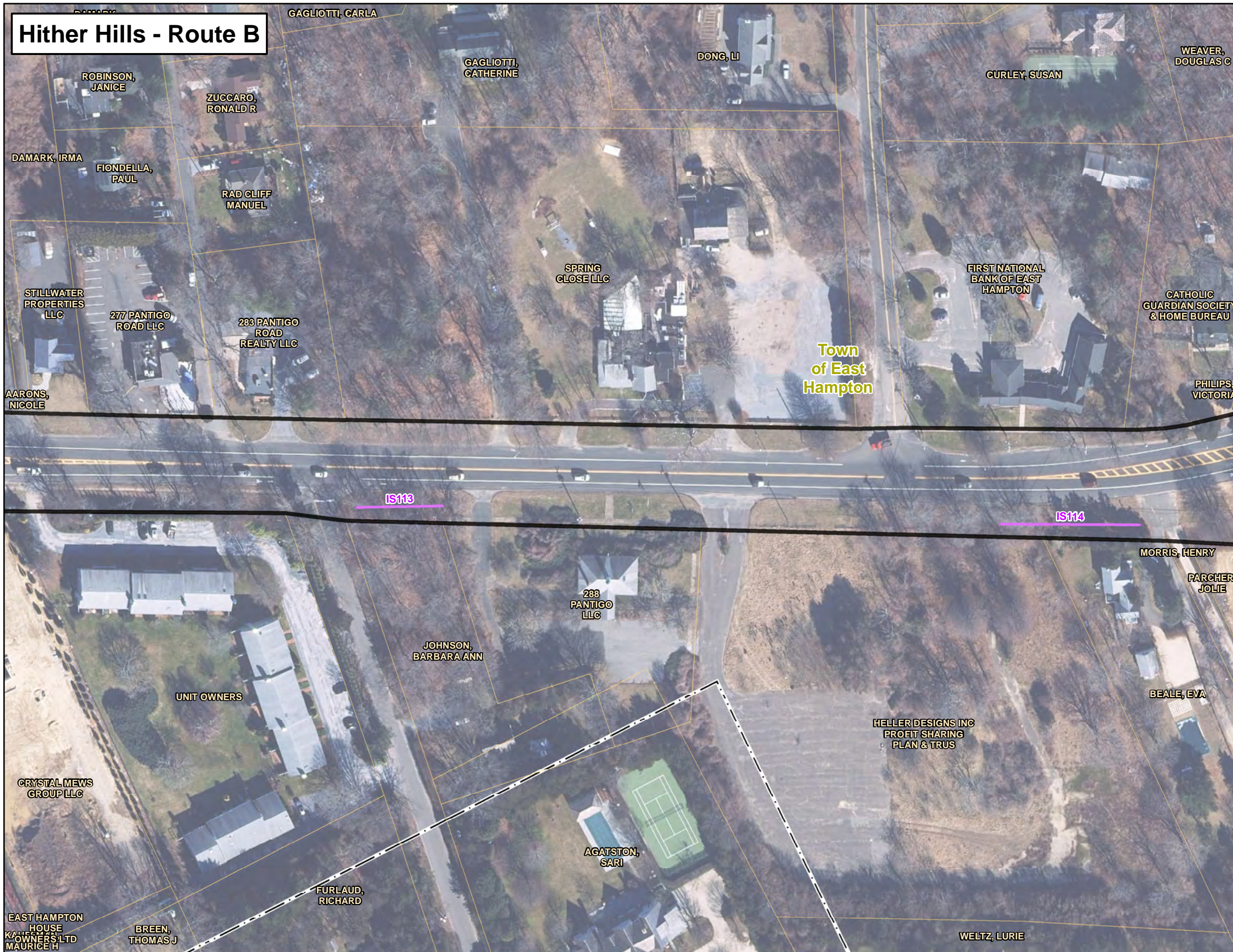

Legend

South Fork Export Cable (SFEC) - Onshore Substation

- Cove Hollow Road Substation

SFEC - Route Corridors

- SFEC-Onshore Route Corridor
- SFEC-Sea-to-Shore Transition Corridor
- Landing Site
- Beach Lane Study Area
- Hither Hills Landing Site Study Area A
- Hither Hills Landing Site Study Area B

Delineated Wetland and Habitat Resources

- Rare/Protected Species*
- Invasive Species*
- Rare/Protected Species
- Invasive Species
- Delineated Freshwater Wetland Edge
- Delineated Tidal Wetland Edge
- Ditch/Ephemeral Stream
- Delineated Rare/Protected Species Area
- Delineated Wetland Resource Area
- 100-ft Delineated Freshwater Wetlands Buffer
- 300-ft Delineated Tidal Wetlands Buffer
- Stream

New York State Department of Environmental Conservation (NYSDEC) Wetlands

- NYSDEC Freshwater Wetlands

NYSDEC Tidal Wetlands

- High Marsh
- Littoral Zone
- Coastal Shoals, Bars and Mudflats
- 100-ft NYSDEC Freshwater Wetlands Adjacent Area
- 300-ft NYSDEC Tidal Wetlands Adjacent Area

Administrative Boundary

- Municipal Boundary
- Tax Parcel
- Long Island Railroad

*Wetland and habitat flagging has an accuracy within one meter.
Sources: Railroad NYS Railroad Lines GIS.NY.GOV
Municipal Boundary & Village NYS Civil Boundaries (includes NYS County Boundaries - Shoreline Version
Wetland & Habitat Resources - VHB

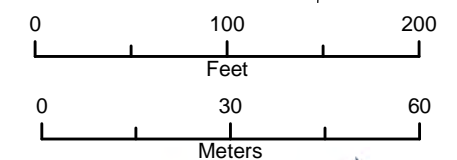

Wetland and Habitat Resources
 Deepwater Wind
 New York/Rhode Island, US

Hither Hills - Route B

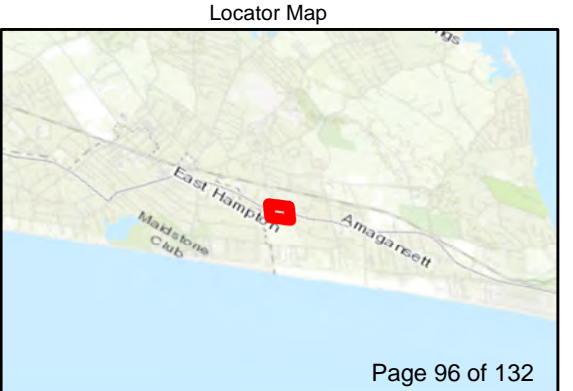
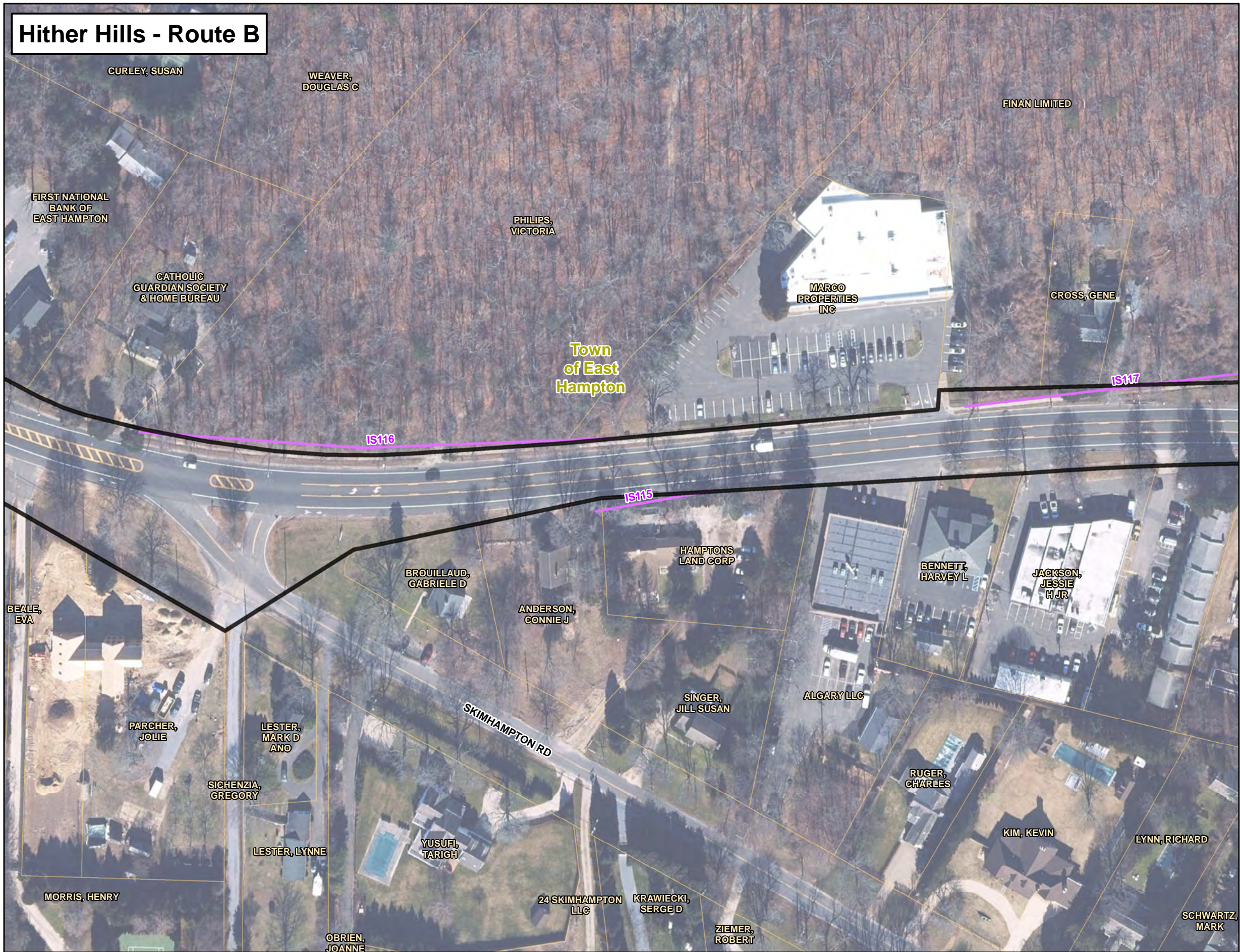

Legend

South Fork Export Cable (SFEC) - Onshore Substation

- Cove Hollow Road Substation

SFEC - Route Corridors

- SFEC-Onshore Route Corridor
- SFEC-Sea-to-Shore Transition Corridor
- Landing Site
- Beach Lane Study Area
- Hither Hills Landing Site Study Area A
- Hither Hills Landing Site Study Area B

Delineated Wetland and Habitat Resources

- Rare/Protected Species*
- Invasive Species*
- Rare/Protected Species
- Invasive Species
- Delineated Freshwater Wetland Edge
- Delineated Tidal Wetland Edge
- Ditch/Ephemeral Stream
- Delineated Rare/Protected Species Area
- Delineated Wetland Resource Area
- 100-ft Delineated Freshwater Wetlands Buffer
- 300-ft Delineated Tidal Wetlands Buffer
- Stream

New York State Department of Environmental Conservation (NYSDEC) Wetlands

- NYSDEC Freshwater Wetlands

NYSDEC Tidal Wetlands

- High Marsh
- Littoral Zone
- Coastal Shoals, Bars and Mudflats
- 100-ft NYSDEC Freshwater Wetlands Adjacent Area
- 300-ft NYSDEC Tidal Wetlands Adjacent Area

Administrative Boundary

- Municipal Boundary
- Tax Parcel
- Long Island Railroad

*Wetland and habitat flagging has an accuracy within one meter.
Sources: Railroad NYS Railroad Lines GIS.NY.GOV
Municipal Boundary & Village NYS Civil Boundaries (includes NYS County Boundaries - Shoreline Version
Wetland & Habitat Resources - VHB

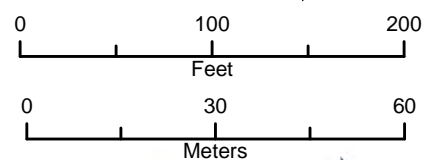

Wetland and Habitat Resources
 Deepwater Wind
 New York/Rhode Island, US

Hither Hills - Route B

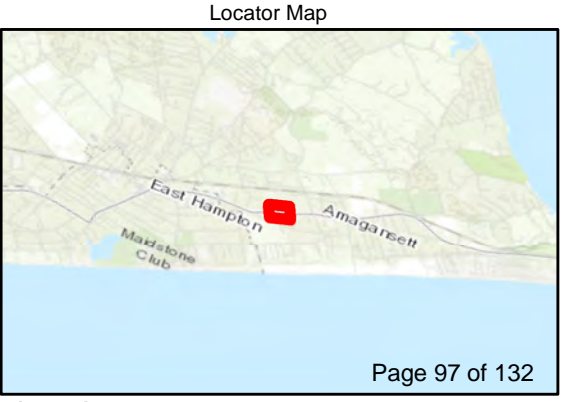
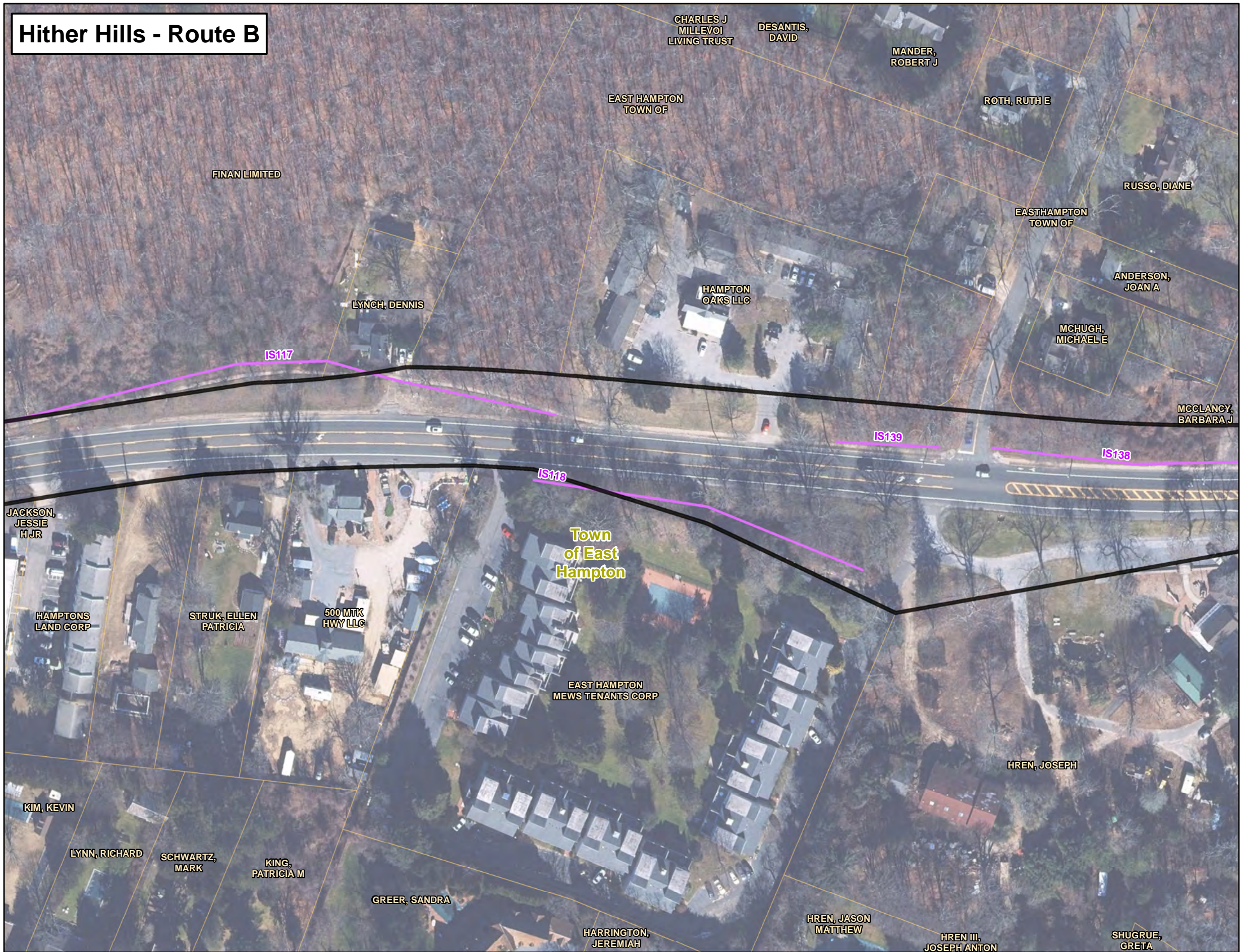

Legend

South Fork Export Cable (SFEC) - Onshore Substation

- Cove Hollow Road Substation

SFEC - Route Corridors

- SFEC-Onshore Route Corridor
- SFEC-Sea-to-Shore Transition Corridor
- Landing Site
- Beach Lane Study Area
- Hither Hills Landing Site Study Area A
- Hither Hills Landing Site Study Area B

Delineated Wetland and Habitat Resources

- Rare/Protected Species*
- Invasive Species*
- Rare/Protected Species
- Invasive Species
- Delineated Freshwater Wetland Edge
- Delineated Tidal Wetland Edge
- Ditch/Ephemeral Stream
- Delineated Rare/Protected Species Area
- Delineated Wetland Resource Area
- 100-ft Delineated Freshwater Wetlands Buffer
- 300-ft Delineated Tidal Wetlands Buffer
- Stream

New York State Department of Environmental Conservation (NYSDEC) Wetlands

- NYSDEC Freshwater Wetlands

NYSDEC Tidal Wetlands

- High Marsh
- Littoral Zone
- Coastal Shoals, Bars and Mudflats
- 100-ft NYSDEC Freshwater Wetlands Adjacent Area
- 300-ft NYSDEC Tidal Wetlands Adjacent Area

Administrative Boundary

- Municipal Boundary
- Tax Parcel
- Long Island Railroad

*Wetland and habitat flagging has an accuracy within one meter.
Sources: Railroad NYS Railroad Lines GIS.NY.GOV
Municipal Boundary & Village NYS Civil Boundaries (includes NYS County Boundaries - Shoreline Version
Wetland & Habitat Resources - VHB

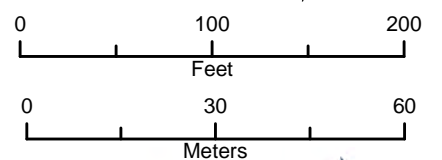

Wetland and Habitat Resources
 Deepwater Wind
 New York/Rhode Island, US

Hither Hills - Route B

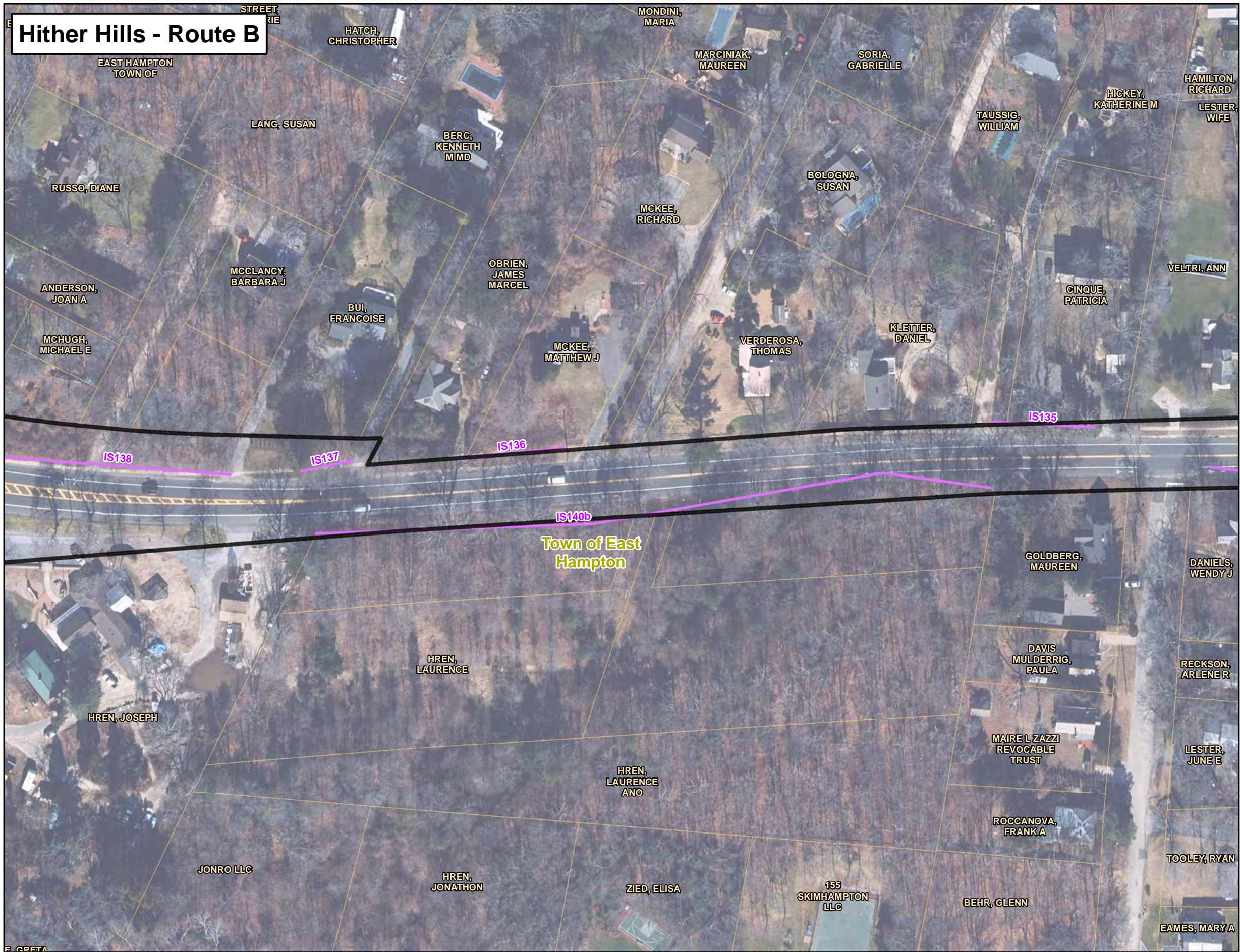

Legend

South Fork Export Cable (SFEC) - Onshore Substation

- Cove Hollow Road Substation

SFEC - Route Corridors

- SFEC-Onshore Route Corridor
- SFEC-Sea-to-Shore Transition Corridor
- Landing Site
- Beach Lane Study Area
- Hither Hills Landing Site Study Area A
- Hither Hills Landing Site Study Area B

Delineated Wetland and Habitat Resources

- Rare/Protected Species*
- Invasive Species*
- Rare/Protected Species
- Invasive Species
- Delineated Freshwater Wetland Edge
- Delineated Tidal Wetland Edge
- Ditch/Ephemeral Stream
- Delineated Rare/Protected Species Area
- Delineated Wetland Resource Area
- 100-ft Delineated Freshwater Wetlands Buffer
- 300-ft Delineated Tidal Wetlands Buffer
- Stream

New York State Department of Environmental Conservation (NYSDEC) Wetlands

- NYSDEC Freshwater Wetlands

NYSDEC Tidal Wetlands

- High Marsh
- Littoral Zone
- Coastal Shoals, Bars and Mudflats
- 100-ft NYSDEC Freshwater Wetlands Adjacent Area
- 300-ft NYSDEC Tidal Wetlands Adjacent Area

Administrative Boundary

- Municipal Boundary
- Tax Parcel
- Long Island Railroad

*Wetland and habitat flagging has an accuracy within one meter.
Sources: Railroad NYS Railroad Lines GIS.NY.GOV
Municipal Boundary & Village NYS Civil Boundaries (includes NYS County Boundaries - Shoreline Version)
Wetland & Habitat Resources - VHB

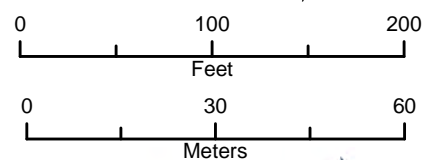

Wetland and Habitat Resources
 Deepwater Wind
 New York/Rhode Island, US

Hither Hills - Route B

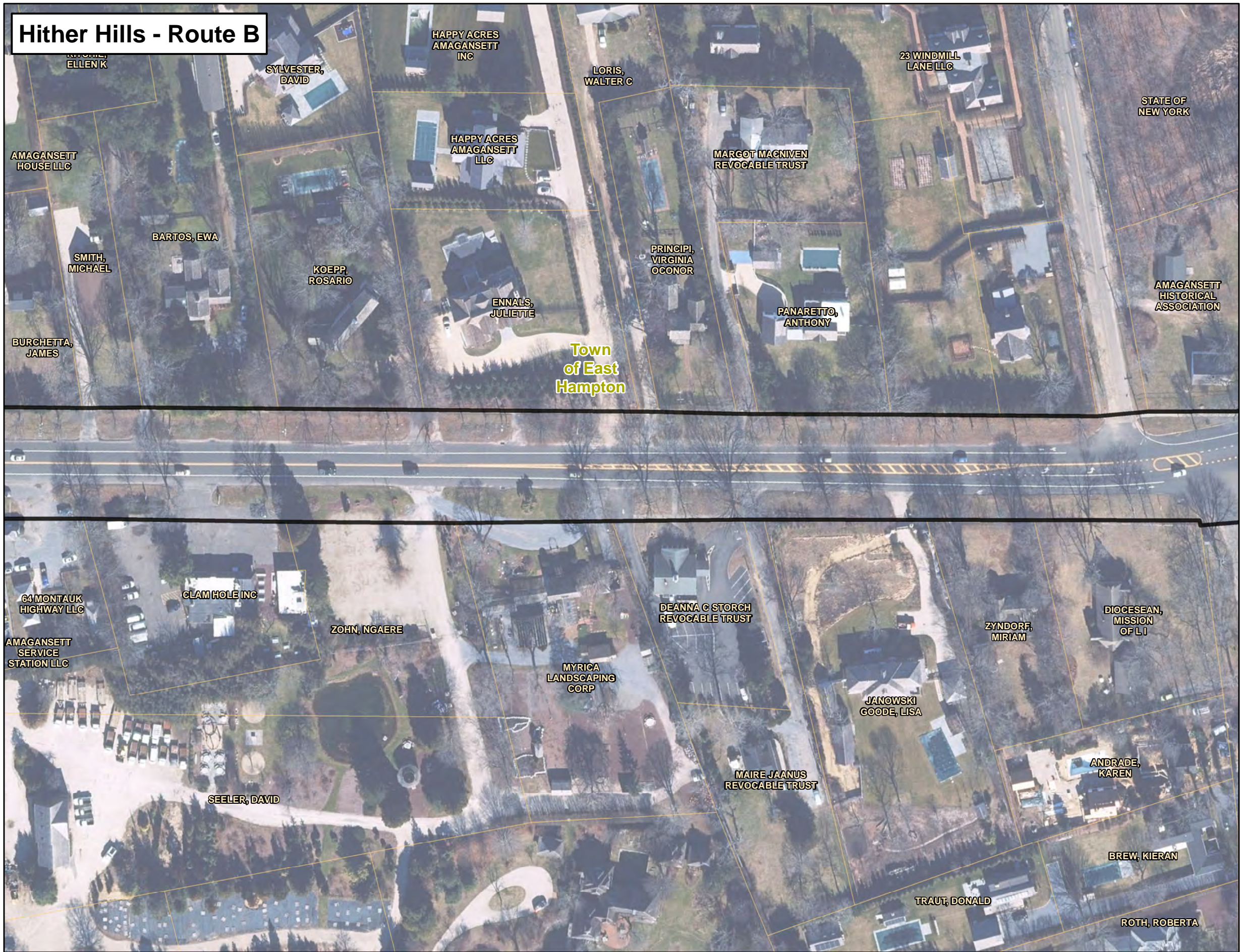

Legend

South Fork Export Cable (SFEC) - Onshore Substation

- Cove Hollow Road Substation

SFEC - Route Corridors

- SFEC-Onshore Route Corridor
- SFEC-Sea-to-Shore Transition Corridor
- Landing Site
- Beach Lane Study Area
- Hither Hills Landing Site Study Area A
- Hither Hills Landing Site Study Area B

Delineated Wetland and Habitat Resources

- Rare/Protected Species*
- Invasive Species*
- Rare/Protected Species
- Invasive Species
- Delineated Freshwater Wetland Edge
- Delineated Tidal Wetland Edge
- Ditch/Ephemeral Stream
- Delineated Rare/Protected Species Area
- Delineated Wetland Resource Area
- 100-ft Delineated Freshwater Wetlands Buffer
- 300-ft Delineated Tidal Wetlands Buffer
- Stream

New York State Department of Environmental Conservation (NYSDEC) Wetlands

- NYSDEC Freshwater Wetlands

NYSDEC Tidal Wetlands

- High Marsh
- Littoral Zone
- Coastal Shoals, Bars and Mudflats
- 100-ft NYSDEC Freshwater Wetlands Adjacent Area
- 300-ft NYSDEC Tidal Wetlands Adjacent Area

Administrative Boundary

- Municipal Boundary
- Tax Parcel
- Long Island Railroad

*Wetland and habitat flagging has an accuracy within one meter.
Sources: Railroad NYS Railroad Lines GIS NY.GOV
Municipal Boundary & Village NYS Civil Boundaries (includes NYS County Boundaries - Shoreline Version)
Wetland & Habitat Resources - VHB

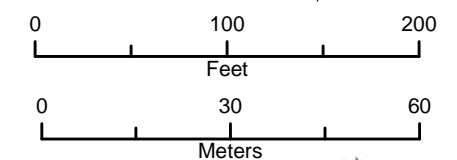

Hither Hills - Route B

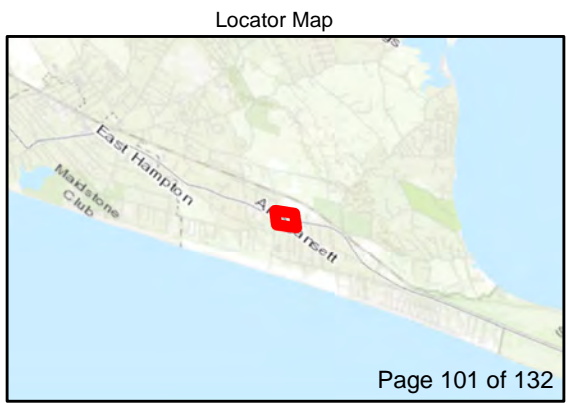

Legend

South Fork Export Cable (SFEC) - Onshore Substation

- Cove Hollow Road Substation

SFEC - Route Corridors

- SFEC-Onshore Route Corridor
- SFEC-Sea-to-Shore Transition Corridor
- Landing Site
- Beach Lane Study Area
- Hither Hills Landing Site Study Area A
- Hither Hills Landing Site Study Area B

Delineated Wetland and Habitat Resources

- Rare/Protected Species*
- Invasive Species*
- Rare/Protected Species
- Invasive Species
- Delineated Freshwater Wetland Edge
- Delineated Tidal Wetland Edge
- Ditch/Ephemeral Stream
- Delineated Rare/Protected Species Area
- Delineated Wetland Resource Area
- 100-ft Delineated Freshwater Wetlands Buffer
- 300-ft Delineated Tidal Wetlands Buffer
- Stream

New York State Department of Environmental Conservation (NYSDEC) Wetlands

- NYSDEC Freshwater Wetlands

NYSDEC Tidal Wetlands

- High Marsh
- Littoral Zone
- Coastal Shoals, Bars and Mudflats
- 100-ft NYSDEC Freshwater Wetlands Adjacent Area
- 300-ft NYSDEC Tidal Wetlands Adjacent Area

Administrative Boundary

- Municipal Boundary
- Tax Parcel
- Long Island Railroad

*Wetland and habitat flagging has an accuracy within one meter.
Sources: Railroad NYS Railroad Lines GIS.NY.GOV
Municipal Boundary & Village NYS Civil Boundaries (includes NYS County Boundaries - Shoreline Version)
Wetland & Habitat Resources - VHB

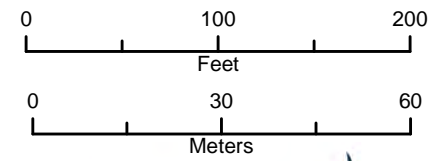

Wetland and Habitat Resources
Deepwater Wind
New York/Rhode Island, US



Hither Hills - Route B

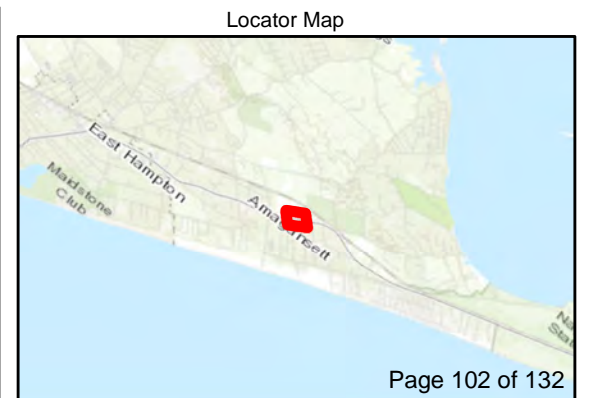

Legend

South Fork Export Cable (SFEC) - Onshore Substation

- Cove Hollow Road Substation

SFEC - Route Corridors

- SFEC-Onshore Route Corridor
- SFEC-Sea-to-Shore Transition Corridor
- Landing Site
- Beach Lane Study Area
- Hither Hills Landing Site Study Area A
- Hither Hills Landing Site Study Area B

Delineated Wetland and Habitat Resources

- Rare/Protected Species*
- Invasive Species*
- Rare/Protected Species
- Invasive Species
- Delineated Freshwater Wetland Edge
- Delineated Tidal Wetland Edge
- Ditch/Ephemeral Stream
- Delineated Rare/Protected Species Area
- Delineated Wetland Resource Area
- 100-ft Delineated Freshwater Wetlands Buffer
- 300-ft Delineated Tidal Wetlands Buffer
- Stream

New York State Department of Environmental Conservation (NYSDEC) Wetlands

- NYSDEC Freshwater Wetlands

NYSDEC Tidal Wetlands

- High Marsh
- Littoral Zone
- Coastal Shoals, Bars and Mudflats
- 100-ft NYSDEC Freshwater Wetlands Adjacent Area
- 300-ft NYSDEC Tidal Wetlands Adjacent Area

Administrative Boundary

- Municipal Boundary
- Tax Parcel
- Long Island Railroad

*Wetland and habitat flagging has an accuracy within one meter.
Sources: Railroad NYS Railroad Lines GIS NY.GOV
Municipal Boundary & Village NYS Civil Boundaries (includes NYS County Boundaries - Shoreline Version)
Wetland & Habitat Resources - VHB

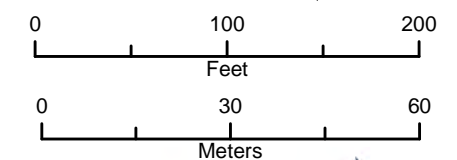

Wetland and Habitat Resources
 Deepwater Wind
 New York/Rhode Island, US

Hither Hills - Route B

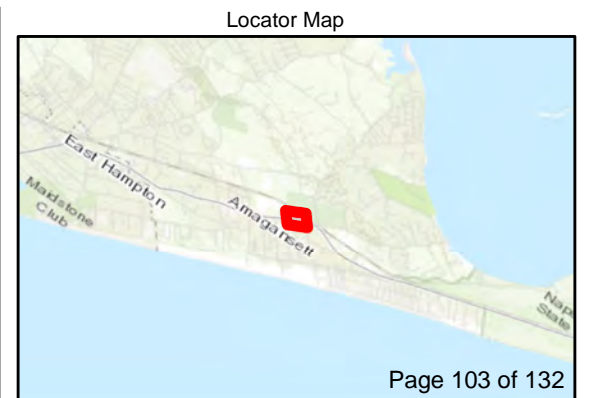

Legend

South Fork Export Cable (SFEC) - Onshore Substation

- Cove Hollow Road Substation

SFEC - Route Corridors

- SFEC-Onshore Route Corridor
- SFEC-Sea-to-Shore Transition Corridor
- Landing Site
- Beach Lane Study Area
- Hither Hills Landing Site Study Area A
- Hither Hills Landing Site Study Area B

Delineated Wetland and Habitat Resources

- Rare/Protected Species*
- Invasive Species*
- Rare/Protected Species
- Invasive Species
- Delineated Freshwater Wetland Edge
- Delineated Tidal Wetland Edge
- Ditch/Ephemeral Stream
- Delineated Rare/Protected Species Area
- Delineated Wetland Resource Area
- 100-ft Delineated Freshwater Wetlands Buffer
- 300-ft Delineated Tidal Wetlands Buffer
- Stream

New York State Department of Environmental Conservation (NYSDEC) Wetlands

- NYSDEC Freshwater Wetlands

NYSDEC Tidal Wetlands

- High Marsh
- Littoral Zone
- Coastal Shoals, Bars and Mudflats
- 100-ft NYSDEC Freshwater Wetlands Adjacent Area
- 300-ft NYSDEC Tidal Wetlands Adjacent Area

Administrative Boundary

- Municipal Boundary
- Tax Parcel
- Long Island Railroad

*Wetland and habitat flagging has an accuracy within one meter.
Sources: Railroad NYS Railroad Lines GIS.NY.GOV
Municipal Boundary & Village NYS Civil Boundaries (includes NYS County Boundaries - Shoreline Version)
Wetland & Habitat Resources - VHB

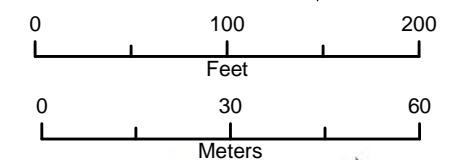

Wetland and Habitat Resources
Deepwater Wind
New York/Rhode Island, US

Hither Hills - Route A, B & C

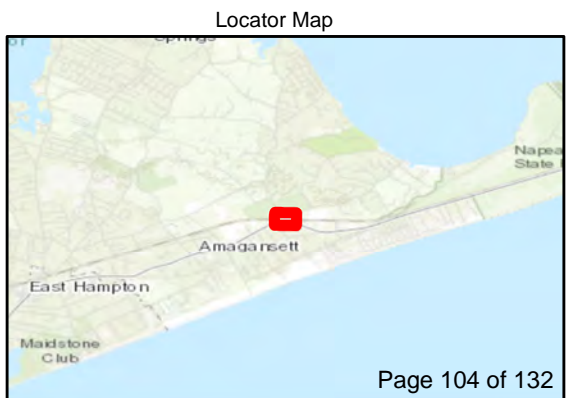
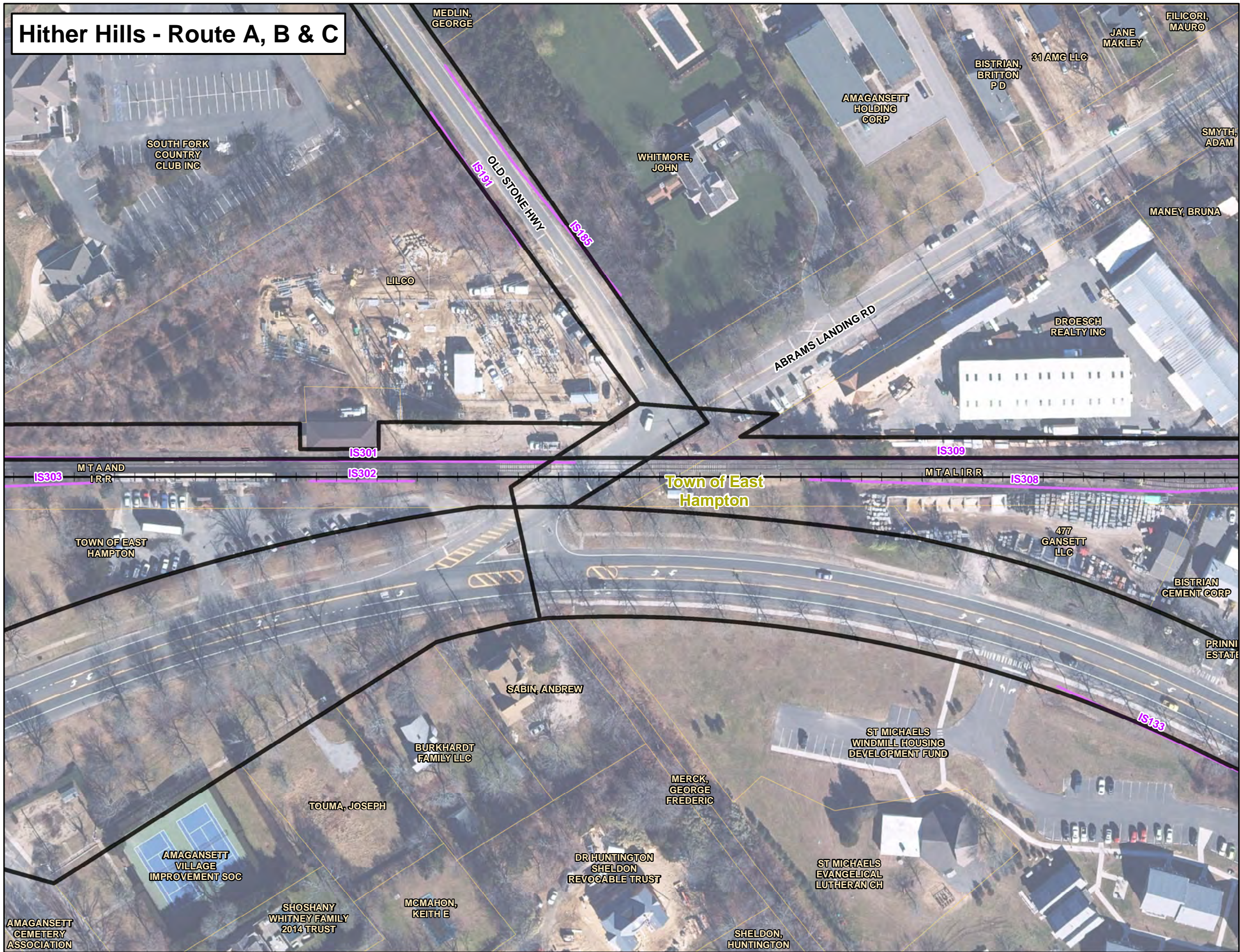

Legend

South Fork Export Cable (SFEC) - Onshore Substation

- Cove Hollow Road Substation

SFEC - Route Corridors

- SFEC-Onshore Route Corridor
- SFEC-Sea-to-Shore Transition Corridor
- Landing Site
- Beach Lane Study Area
- Hither Hills Landing Site Study Area A
- Hither Hills Landing Site Study Area B

Delineated Wetland and Habitat Resources

- Rare/Protected Species*
- Invasive Species*
- Rare/Protected Species
- Invasive Species
- Delineated Freshwater Wetland Edge
- Delineated Tidal Wetland Edge
- Ditch/Ephemeral Stream
- Delineated Rare/Protected Species Area
- Delineated Wetland Resource Area
- 100-ft Delineated Freshwater Wetlands Buffer
- 300-ft Delineated Tidal Wetlands Buffer
- Stream

New York State Department of Environmental Conservation (NYSDEC) Wetlands

- NYSDEC Freshwater Wetlands
- NYSDEC Tidal Wetlands
- High Marsh
- Littoral Zone
- Coastal Shoals, Bars and Mudflats
- 100-ft NYSDEC Freshwater Wetlands Adjacent Area
- 300-ft NYSDEC Tidal Wetlands Adjacent Area

Administrative Boundary

- Municipal Boundary
- Tax Parcel
- Long Island Railroad

*Wetland and habitat flagging has an accuracy within one meter.
Sources: Railroad NYS Railroad Lines GIS.NY.GOV
Municipal Boundary & Village NYS Civil Boundaries (includes NYS County Boundaries - Shoreline Version
Wetland & Habitat Resources - VHB

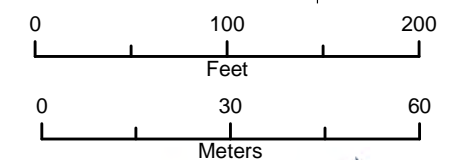

Wetland and Habitat Resources
 Deepwater Wind
 New York/Rhode Island, US

Hither Hills - Route C

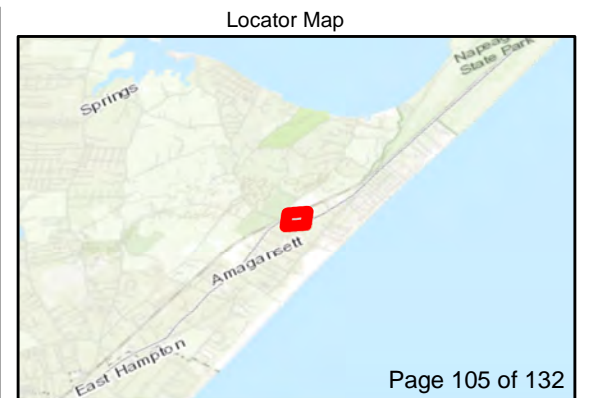
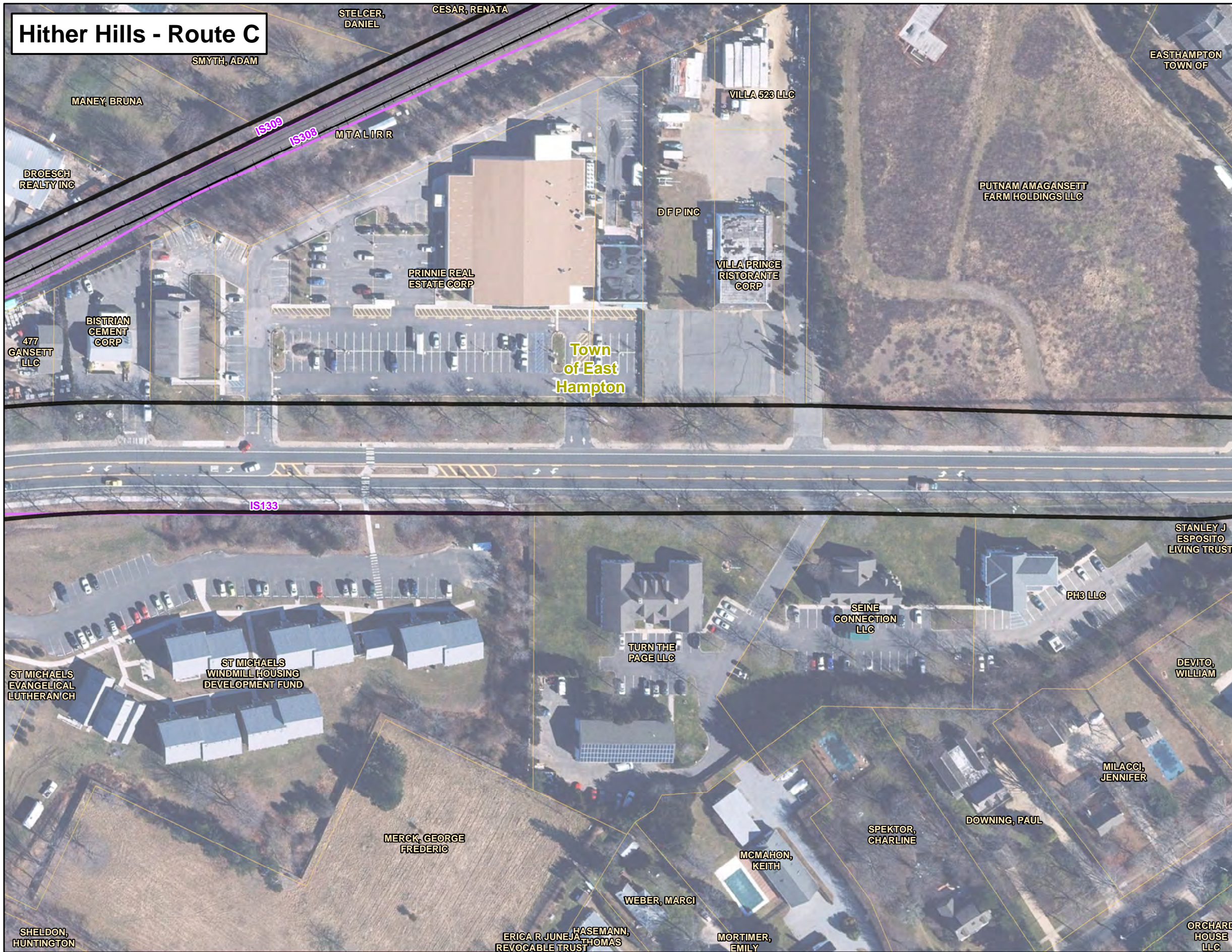

Legend

South Fork Export Cable (SFEC) - Onshore Substation

- Cove Hollow Road Substation

SFEC - Route Corridors

- SFEC-Onshore Route Corridor
- SFEC-Sea-to-Shore Transition Corridor
- Landing Site
- Beach Lane Study Area
- Hither Hills Landing Site Study Area A
- Hither Hills Landing Site Study Area B

Delineated Wetland and Habitat Resources

- Rare/Protected Species*
- Invasive Species*
- Rare/Protected Species
- Invasive Species
- Delineated Freshwater Wetland Edge
- Delineated Tidal Wetland Edge
- Ditch/Ephemeral Stream
- Delineated Rare/Protected Species Area
- Delineated Wetland Resource Area
- 100-ft Delineated Freshwater Wetlands Buffer
- 300-ft Delineated Tidal Wetlands Buffer
- Stream

New York State Department of Environmental Conservation (NYSDEC) Wetlands

- NYSDEC Freshwater Wetlands

NYSDEC Tidal Wetlands

- High Marsh
- Littoral Zone
- Coastal Shoals, Bars and Mudflats
- 100-ft NYSDEC Freshwater Wetlands Adjacent Area
- 300-ft NYSDEC Tidal Wetlands Adjacent Area

Administrative Boundary

- Municipal Boundary
- Tax Parcel
- Long Island Railroad

*Wetland and habitat flagging has an accuracy within one meter.
Sources: Railroad NYS Railroad Lines GIS.NY.GOV
Municipal Boundary & Village NYS Civil Boundaries (includes NYS County Boundaries - Shoreline Version)
Wetland & Habitat Resources - VHB

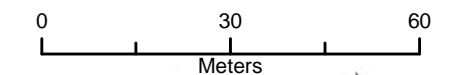
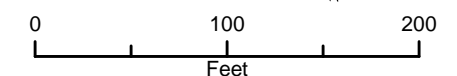

Hither Hills - Route C



Legend

South Fork Export Cable (SFEC) - Onshore Substation

- Cove Hollow Road Substation

SFEC - Route Corridors

- SFEC-Onshore Route Corridor
- SFEC-Sea-to-Shore Transition Corridor
- Landing Site
- Beach Lane Study Area
- Hither Hills Landing Site Study Area A
- Hither Hills Landing Site Study Area B

Delineated Wetland and Habitat Resources

- Rare/Protected Species*
- Invasive Species*
- Rare/Protected Species
- Invasive Species
- Delineated Freshwater Wetland Edge
- Delineated Tidal Wetland Edge
- Ditch/Ephemeral Stream
- Delineated Rare/Protected Species Area
- Delineated Wetland Resource Area
- 100-ft Delineated Freshwater Wetlands Buffer
- 300-ft Delineated Tidal Wetlands Buffer
- Stream

New York State Department of Environmental Conservation (NYSDEC) Wetlands

- NYSDEC Freshwater Wetlands
- NYSDEC Tidal Wetlands
- High Marsh
- Littoral Zone
- Coastal Shoals, Bars and Mudflats
- 100-ft NYSDEC Freshwater Wetlands Adjacent Area
- 300-ft NYSDEC Tidal Wetlands Adjacent Area

Administrative Boundary

- Municipal Boundary
- Tax Parcel
- Long Island Railroad

*Wetland and habitat flagging has an accuracy within one meter.
Sources: Railroad NYS Railroad Lines GIS.NY.GOV
Municipal Boundary & Village NYS Civil Boundaries (includes NYS County Boundaries - Shoreline Version
Wetland & Habitat Resources - VHB

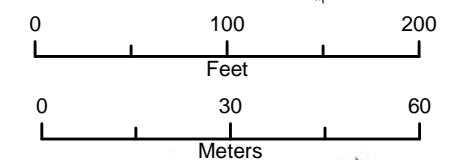

Wetland and Habitat Resources
 Deepwater Wind
 New York/Rhode Island, US

Hither Hills - Route C

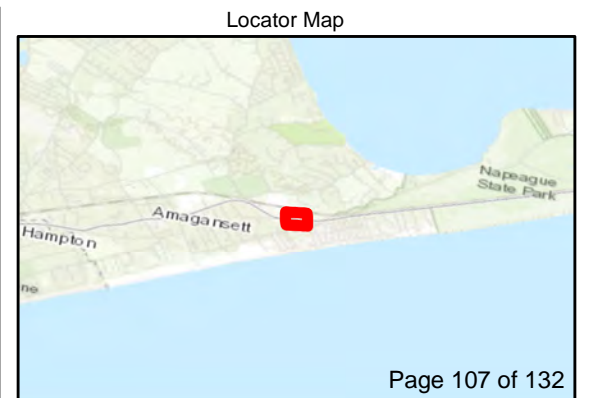
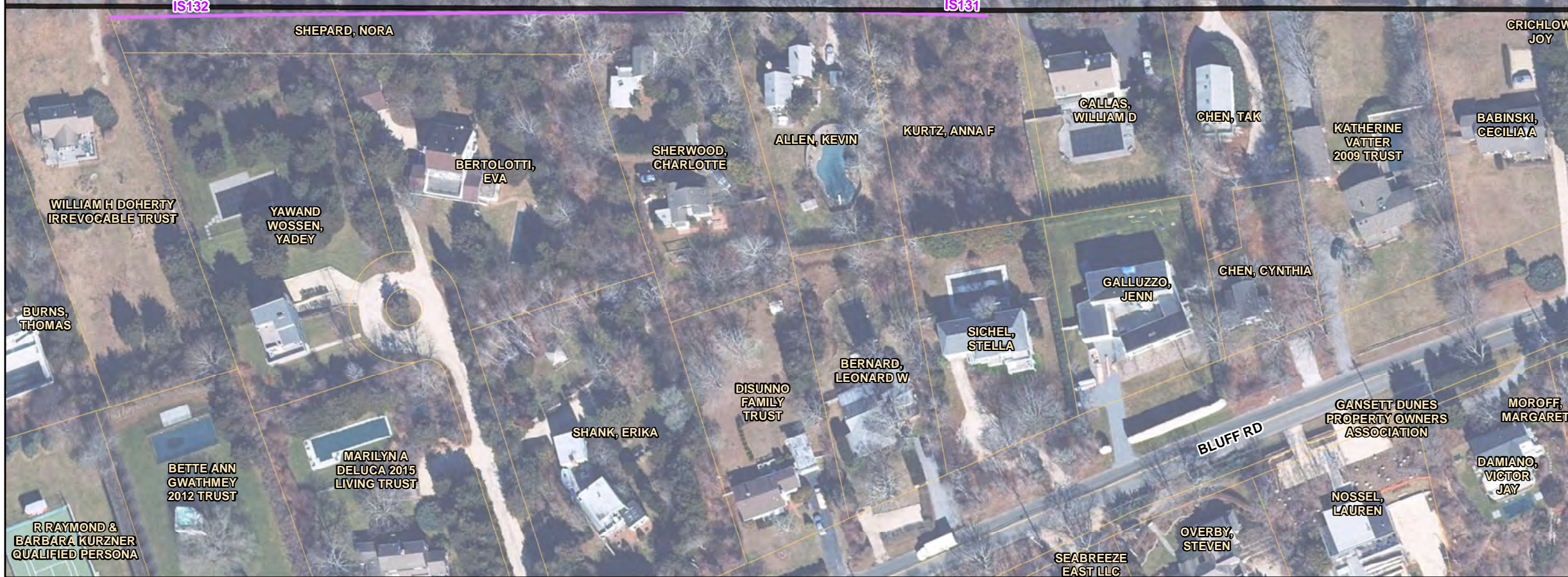

Legend

South Fork Export Cable (SFEC) - Onshore Substation

- Cove Hollow Road Substation

SFEC - Route Corridors

- SFEC-Onshore Route Corridor
- SFEC-Sea-to-Shore Transition Corridor
- Landing Site
- Beach Lane Study Area
- Hither Hills Landing Site Study Area A
- Hither Hills Landing Site Study Area B

Delineated Wetland and Habitat Resources

- Rare/Protected Species*
- Invasive Species*
- Rare/Protected Species
- Invasive Species
- Delineated Freshwater Wetland Edge
- Delineated Tidal Wetland Edge
- Ditch/Ephemeral Stream
- Delineated Rare/Protected Species Area
- Delineated Wetland Resource Area
- 100-ft Delineated Freshwater Wetlands Buffer
- 300-ft Delineated Tidal Wetlands Buffer
- Stream

New York State Department of Environmental Conservation (NYSDEC) Wetlands

- NYSDEC Freshwater Wetlands
- NYSDEC Tidal Wetlands
- High Marsh
- Littoral Zone
- Coastal Shoals, Bars and Mudflats
- 100-ft NYSDEC Freshwater Wetlands Adjacent Area
- 300-ft NYSDEC Tidal Wetlands Adjacent Area

Administrative Boundary

- Municipal Boundary
- Tax Parcel
- Long Island Railroad

*Wetland and habitat flagging has an accuracy within one meter.
Sources: Railroad NYS Railroad Lines GIS.NY.GOV
Municipal Boundary & Village NYS Civil Boundaries (includes NYS County Boundaries - Shoreline Version)
Wetland & Habitat Resources - VHB

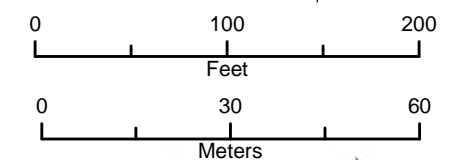

Wetland and Habitat Resources
Deepwater Wind
New York/Rhode Island, US



Hither Hills - Route C

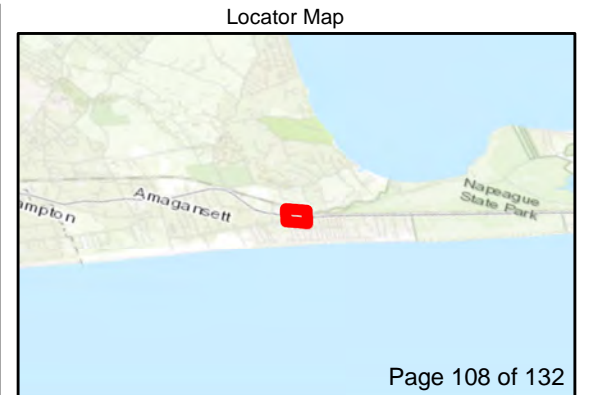
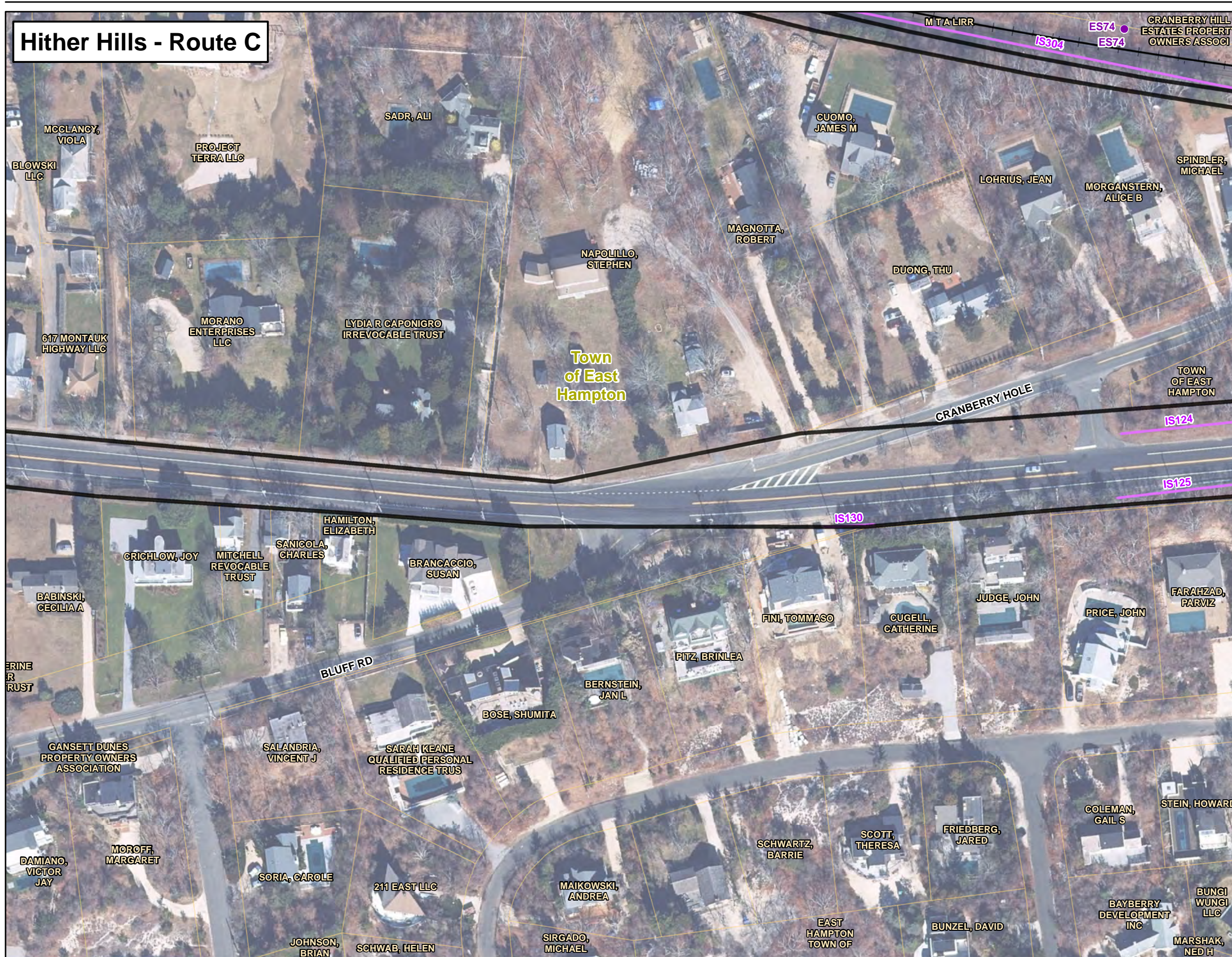

Legend

South Fork Export Cable (SFEC) - Onshore Substation

- Cove Hollow Road Substation

SFEC - Route Corridors

- SFEC-Onshore Route Corridor
- SFEC-Sea-to-Shore Transition Corridor
- Landing Site
- Beach Lane Study Area
- Hither Hills Landing Site Study Area A
- Hither Hills Landing Site Study Area B

Delineated Wetland and Habitat Resources

- Rare/Protected Species*
- Invasive Species*
- Rare/Protected Species
- Invasive Species
- Delineated Freshwater Wetland Edge
- Delineated Tidal Wetland Edge
- Ditch/Ephemeral Stream
- Delineated Rare/Protected Species Area
- Delineated Wetland Resource Area
- 100-ft Delineated Freshwater Wetlands Buffer
- 300-ft Delineated Tidal Wetlands Buffer
- Stream

New York State Department of Environmental Conservation (NYSDEC) Wetlands

- NYSDEC Freshwater Wetlands

NYSDEC Tidal Wetlands

- High Marsh
- Littoral Zone
- Coastal Shoals, Bars and Mudflats
- 100-ft NYSDEC Freshwater Wetlands Adjacent Area
- 300-ft NYSDEC Tidal Wetlands Adjacent Area

Administrative Boundary

- Municipal Boundary
- Tax Parcel
- Long Island Railroad

*Wetland and habitat flagging has an accuracy within one meter.
Sources: Railroad NYS Railroad Lines GIS.NY.GOV
Municipal Boundary & Village NYS Civil Boundaries (includes NYS County Boundaries - Shoreline Version)
Wetland & Habitat Resources - VHB

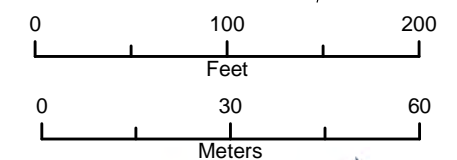

SOUTH FORK WIND FARM

Wetland and Habitat Resources
Deepwater Wind
New York/Rhode Island, US

Hither Hills - Route C

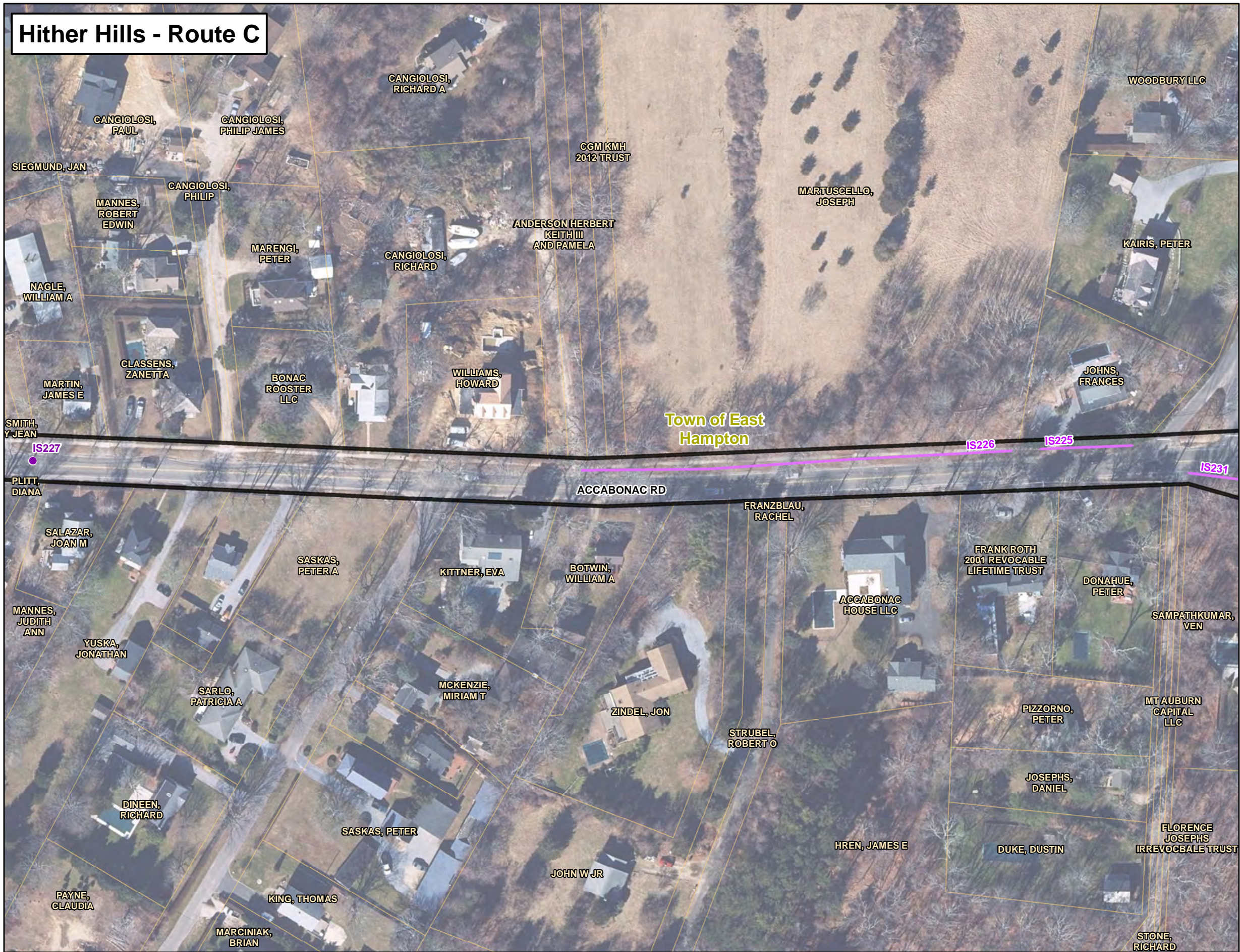

Legend

South Fork Export Cable (SFEC) - Onshore Substation

- Cove Hollow Road Substation

SFEC - Route Corridors

- SFEC-Onshore Route Corridor
- SFEC-Sea-to-Shore Transition Corridor
- Landing Site
- Beach Lane Study Area
- Hither Hills Landing Site Study Area A
- Hither Hills Landing Site Study Area B

Delineated Wetland and Habitat Resources

- Rare/Protected Species*
- Invasive Species*
- Rare/Protected Species
- Invasive Species
- Delineated Freshwater Wetland Edge
- Delineated Tidal Wetland Edge
- Ditch/Ephemeral Stream
- Delineated Rare/Protected Species Area
- Delineated Wetland Resource Area
- 100-ft Delineated Freshwater Wetlands Buffer
- 300-ft Delineated Tidal Wetlands Buffer
- Stream

New York State Department of Environmental Conservation (NYSDEC) Wetlands

- NYSDEC Freshwater Wetlands
- NYSDEC Tidal Wetlands
- High Marsh
- Littoral Zone
- Coastal Shoals, Bars and Mudflats
- 100-ft NYSDEC Freshwater Wetlands Adjacent Area
- 300-ft NYSDEC Tidal Wetlands Adjacent Area

Administrative Boundary

- Municipal Boundary
- Tax Parcel
- Long Island Railroad

*Wetland and habitat flagging has an accuracy within one meter.
Sources: Railroad NYS Railroad Lines GIS NY.GOV
Municipal Boundary & Village NYS Civil Boundaries (includes NYS County Boundaries - Shoreline Version)
Wetland & Habitat Resources - VHB

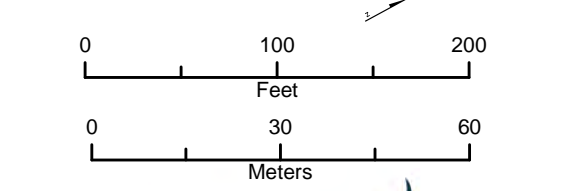

SOUTH FORK WIND FARM

Wetland and Habitat Resources
Deepwater Wind
New York/Rhode Island, US

Hither Hills - Route C

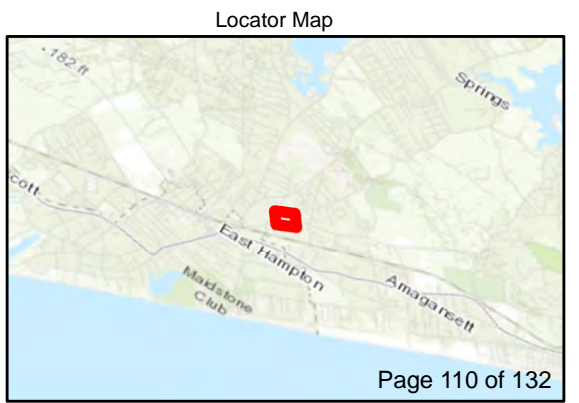
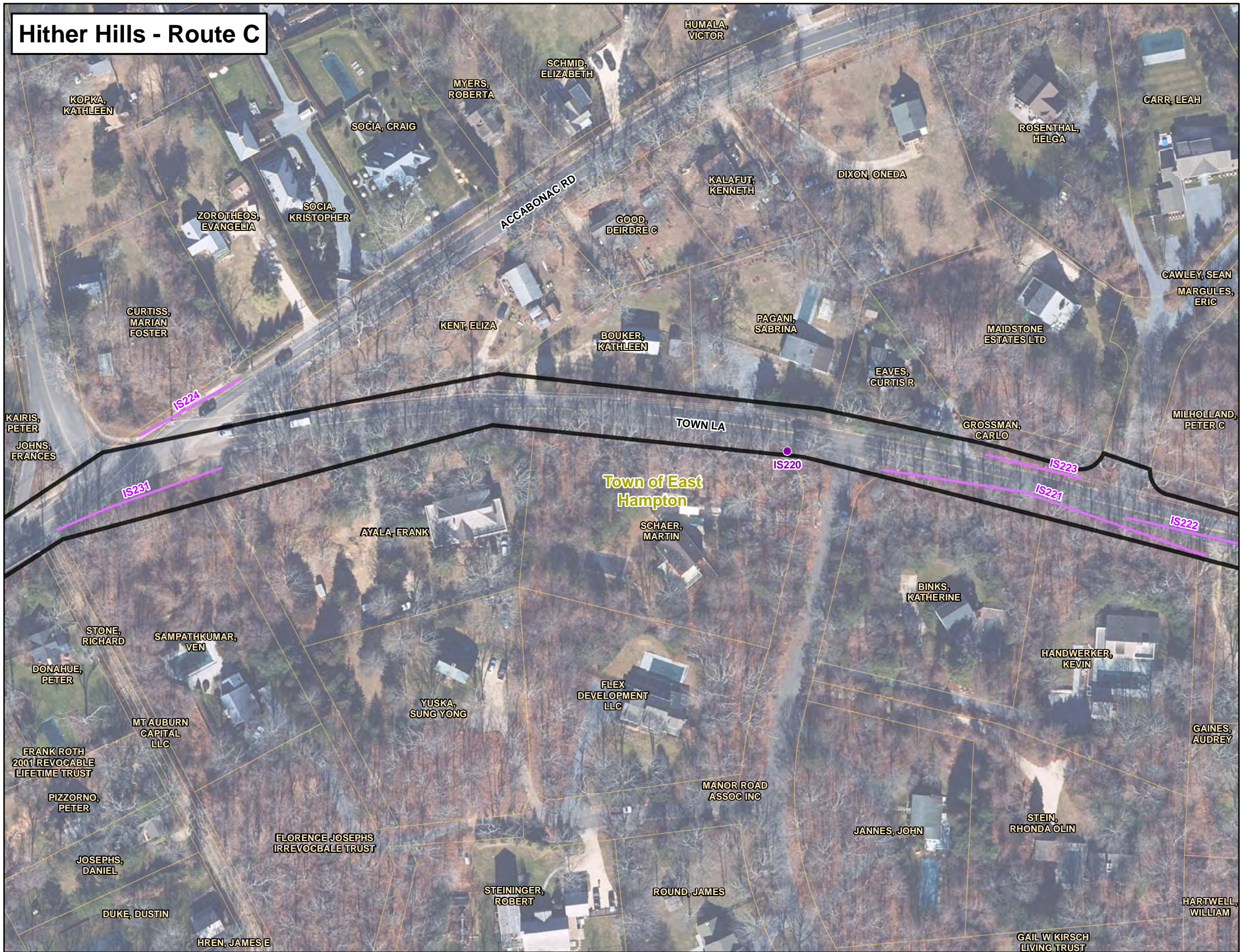

- Legend**
- South Fork Export Cable (SFEC) - Onshore Substation**
 - Cove Hollow Road Substation
 - SFEC - Route Corridors**
 - SFEC-Onshore Route Corridor
 - SFEC-Sea-to-Shore Transition Corridor
 - Landing Site
 - Beach Lane Study Area
 - Hither Hills Landing Site Study Area A
 - Hither Hills Landing Site Study Area B
 - Delineated Wetland and Habitat Resources**
 - Rare/Protected Species*
 - Invasive Species*
 - Rare/Protected Species
 - Invasive Species
 - Delineated Freshwater Wetland Edge
 - Delineated Tidal Wetland Edge
 - Ditch/Ephemeral Stream
 - Delineated Rare/Protected Species Area
 - Delineated Wetland Resource Area
 - 100-ft Delineated Freshwater Wetlands Buffer
 - 300-ft Delineated Tidal Wetlands Buffer
 - Stream
 - New York State Department of Environmental Conservation (NYSDEC) Wetlands**
 - NYSDEC Freshwater Wetlands
 - NYSDEC Tidal Wetlands**
 - High Marsh
 - Littoral Zone
 - Coastal Shoals, Bars and Mudflats
 - 100-ft NYSDEC Freshwater Wetlands Adjacent Area
 - 300-ft NYSDEC Tidal Wetlands Adjacent Area
 - Administrative Boundary**
 - Municipal Boundary
 - Tax Parcel
 - Long Island Railroad

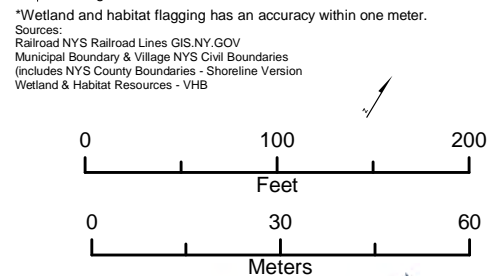

Hither Hills - Route C

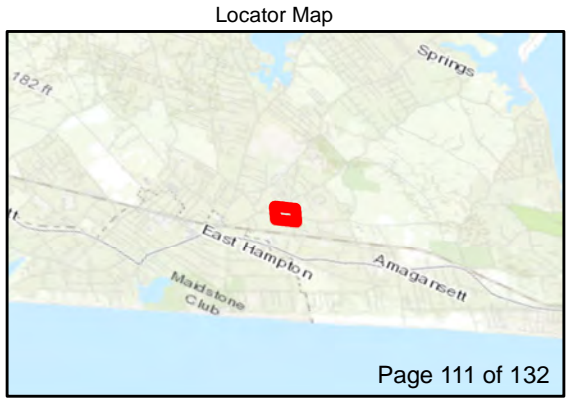
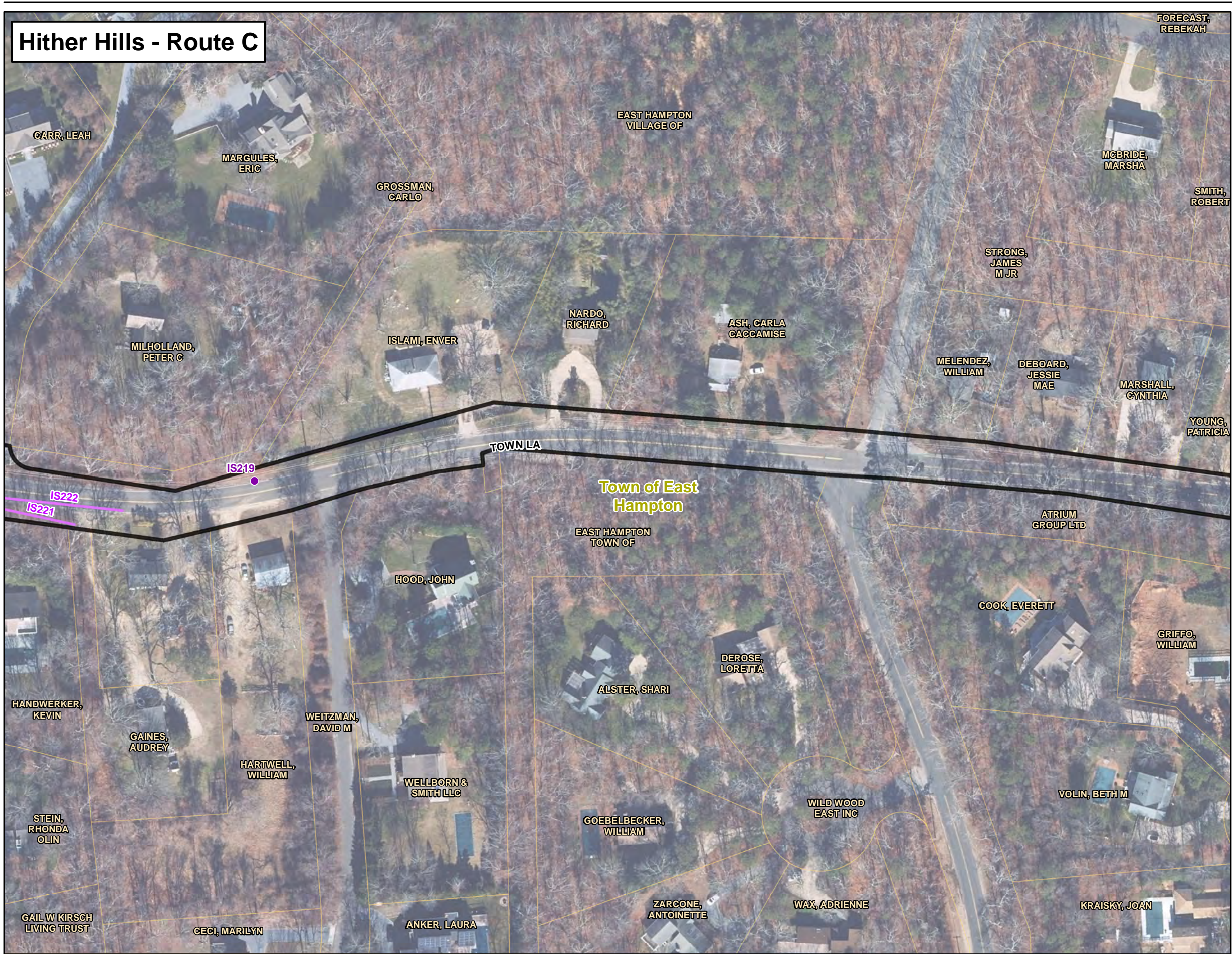

Legend

- South Fork Export Cable (SFEC) - Onshore Substation**
 - Cove Hollow Road Substation
- SFEC - Route Corridors**
 - SFEC-Onshore Route Corridor
 - SFEC-Sea-to-Shore Transition Corridor
 - Landing Site
 - Beach Lane Study Area
 - Hither Hills Landing Site Study Area A
 - Hither Hills Landing Site Study Area B
- Delineated Wetland and Habitat Resources**
 - Rare/Protected Species*
 - Invasive Species*
 - Rare/Protected Species
 - Invasive Species
 - Delineated Freshwater Wetland Edge
 - Delineated Tidal Wetland Edge
 - Ditch/Ephemeral Stream
 - Delineated Rare/Protected Species Area
 - Delineated Wetland Resource Area
 - 100-ft Delineated Freshwater Wetlands Buffer
 - 300-ft Delineated Tidal Wetlands Buffer
 - Stream
- New York State Department of Environmental Conservation (NYSDEC) Wetlands**
 - NYSDEC Freshwater Wetlands
- NYSDEC Tidal Wetlands**
 - High Marsh
 - Littoral Zone
 - Coastal Shoals, Bars and Mudflats
 - 100-ft NYSDEC Freshwater Wetlands Adjacent Area
 - 300-ft NYSDEC Tidal Wetlands Adjacent Area
- Administrative Boundary**
 - Municipal Boundary
 - Tax Parcel
 - Long Island Railroad

*Wetland and habitat flagging has an accuracy within one meter.
Sources: Railroad NYS Railroad Lines GIS.NY.GOV
Municipal Boundary & Village NYS Civil Boundaries (includes NYS County Boundaries - Shoreline Version
Wetland & Habitat Resources - VHB

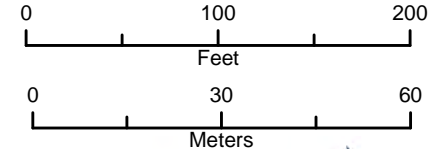

Wetland and Habitat Resources
Deepwater Wind
New York/Rhode Island, US

Hither Hills - Route C

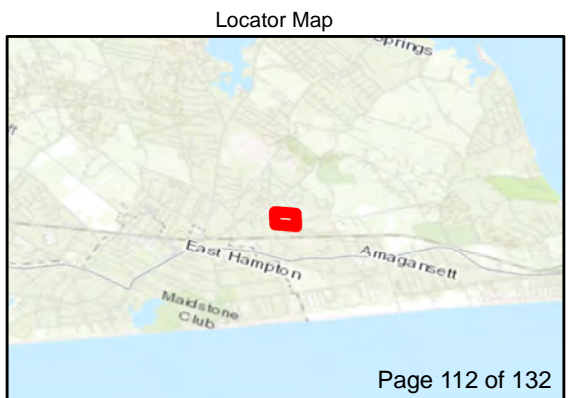
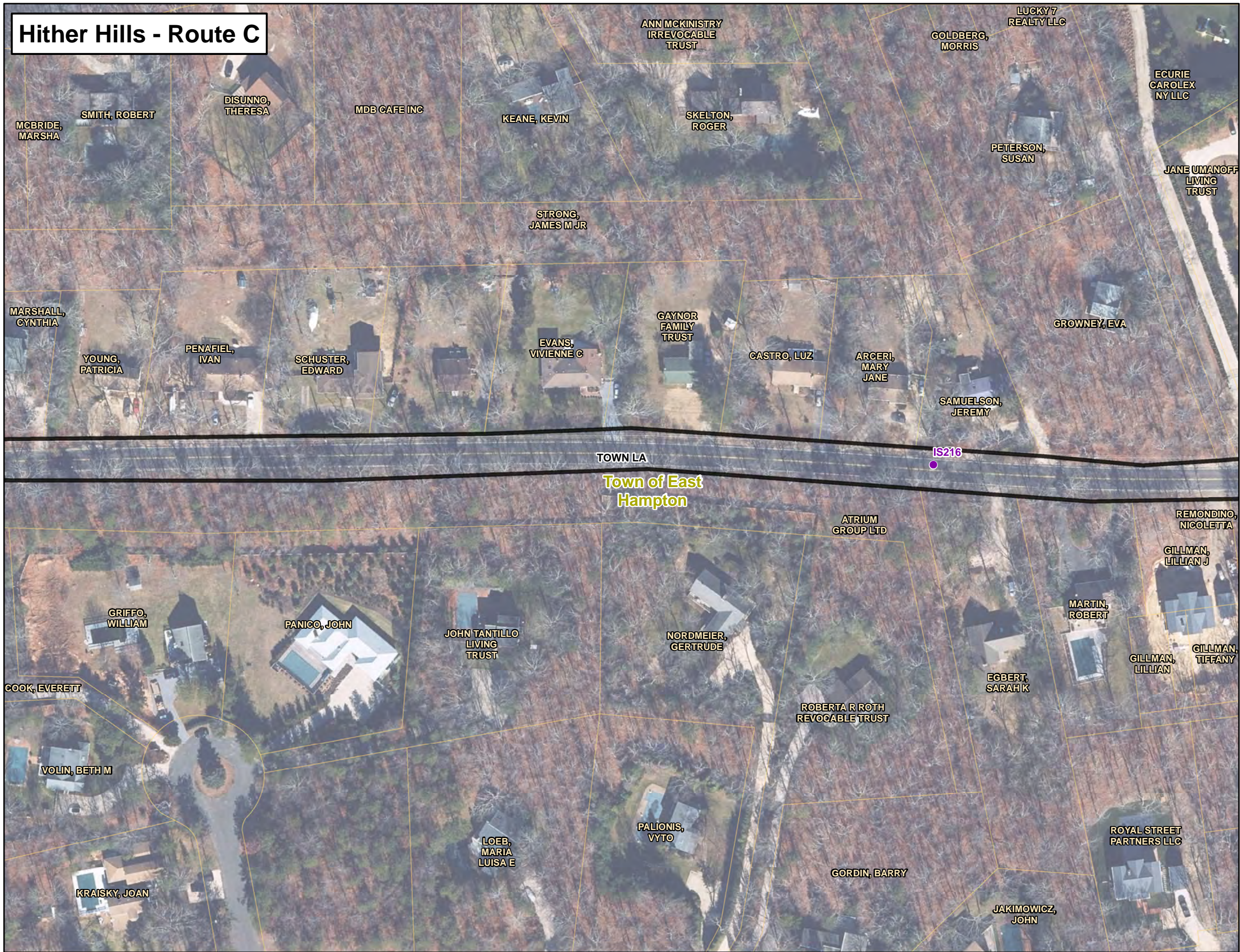

Legend

South Fork Export Cable (SFEC) - Onshore Substation

- Cove Hollow Road Substation

SFEC - Route Corridors

- SFEC-Onshore Route Corridor
- SFEC-Sea-to-Shore Transition Corridor
- Landing Site
- Beach Lane Study Area
- Hither Hills Landing Site Study Area A
- Hither Hills Landing Site Study Area B

Delineated Wetland and Habitat Resources

- Rare/Protected Species*
- Invasive Species*
- Rare/Protected Species
- Invasive Species
- Delineated Freshwater Wetland Edge
- Delineated Tidal Wetland Edge
- Ditch/Ephemeral Stream
- Delineated Rare/Protected Species Area
- Delineated Wetland Resource Area
- 100-ft Delineated Freshwater Wetlands Buffer
- 300-ft Delineated Tidal Wetlands Buffer
- Stream

New York State Department of Environmental Conservation (NYSDEC) Wetlands

- NYSDEC Freshwater Wetlands

NYSDEC Tidal Wetlands

- High Marsh
- Littoral Zone
- Coastal Shoals, Bars and Mudflats
- 100-ft NYSDEC Freshwater Wetlands Adjacent Area
- 300-ft NYSDEC Tidal Wetlands Adjacent Area

Administrative Boundary

- Municipal Boundary
- Tax Parcel
- Long Island Railroad

*Wetland and habitat flagging has an accuracy within one meter.
Sources: Railroad NYS Railroad Lines GIS.NY.GOV
Municipal Boundary & Village NYS Civil Boundaries (includes NYS County Boundaries - Shoreline Version
Wetland & Habitat Resources - VHB

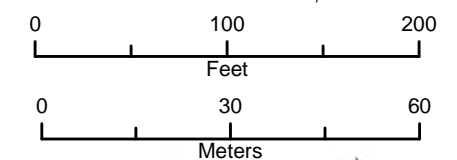

Hither Hills - Route C

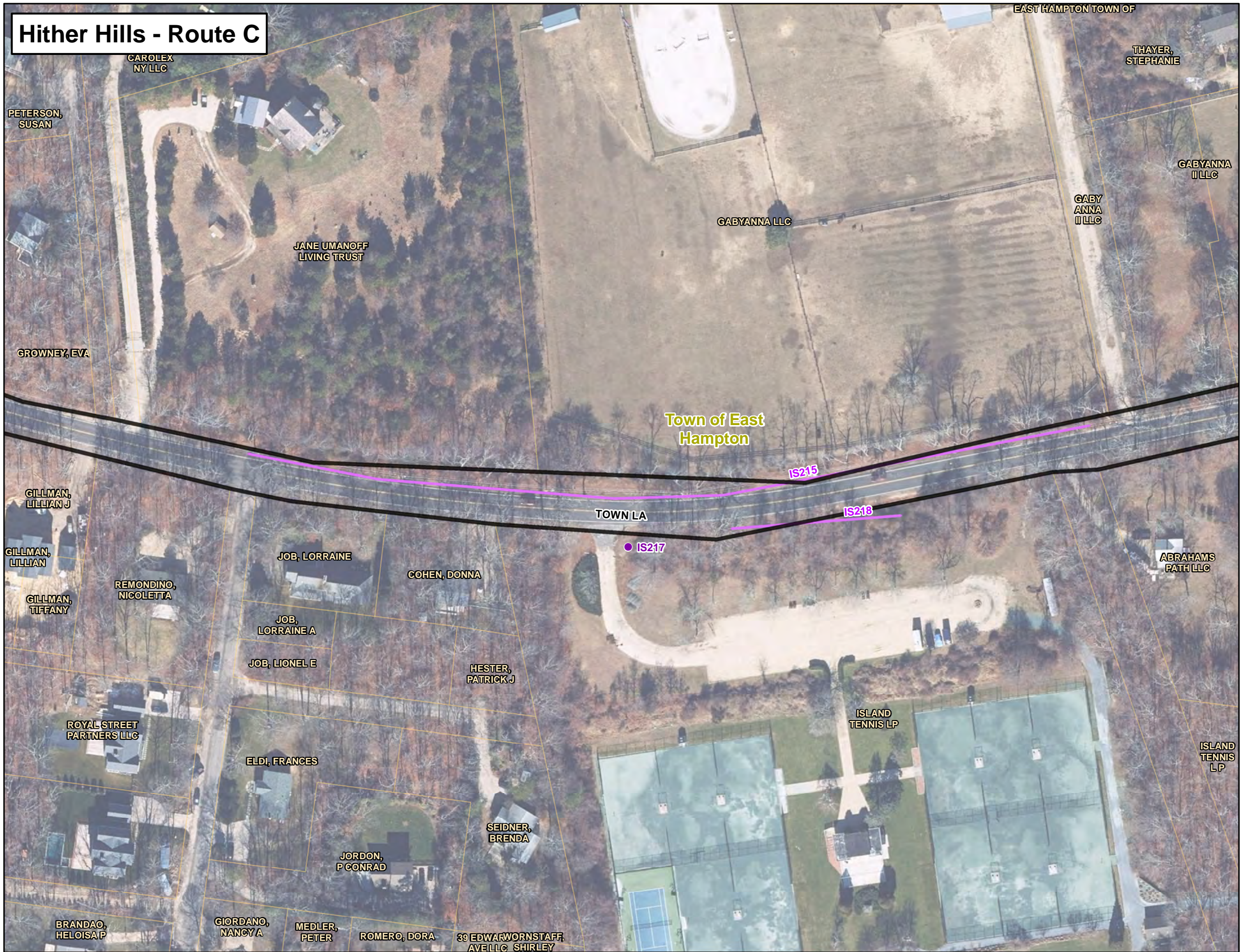

Legend

South Fork Export Cable (SFEC) - Onshore Substation

- Cove Hollow Road Substation

SFEC - Route Corridors

- SFEC-Onshore Route Corridor
- SFEC-Sea-to-Shore Transition Corridor
- Landing Site
- Beach Lane Study Area
- Hither Hills Landing Site Study Area A
- Hither Hills Landing Site Study Area B

Delineated Wetland and Habitat Resources

- Rare/Protected Species*
- Invasive Species*
- Rare/Protected Species
- Invasive Species
- Delineated Freshwater Wetland Edge
- Delineated Tidal Wetland Edge
- Ditch/Ephemeral Stream
- Delineated Rare/Protected Species Area
- Delineated Wetland Resource Area
- 100-ft Delineated Freshwater Wetlands Buffer
- 300-ft Delineated Tidal Wetlands Buffer
- Stream

New York State Department of Environmental Conservation (NYSDEC) Wetlands

- NYSDEC Freshwater Wetlands

NYSDEC Tidal Wetlands

- High Marsh
- Littoral Zone
- Coastal Shoals, Bars and Mudflats
- 100-ft NYSDEC Freshwater Wetlands Adjacent Area
- 300-ft NYSDEC Tidal Wetlands Adjacent Area

Administrative Boundary

- Municipal Boundary
- Tax Parcel
- Long Island Railroad

*Wetland and habitat flagging has an accuracy within one meter.
Sources: Railroad NYS Railroad Lines GIS.NY.GOV
Municipal Boundary & Village NYS Civil Boundaries (includes NYS County Boundaries - Shoreline Version)
Wetland & Habitat Resources - VHB

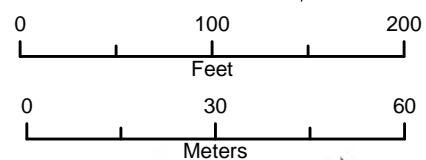

Wetland and Habitat Resources
 Deepwater Wind
 New York/Rhode Island, US

Hither Hills - Route C

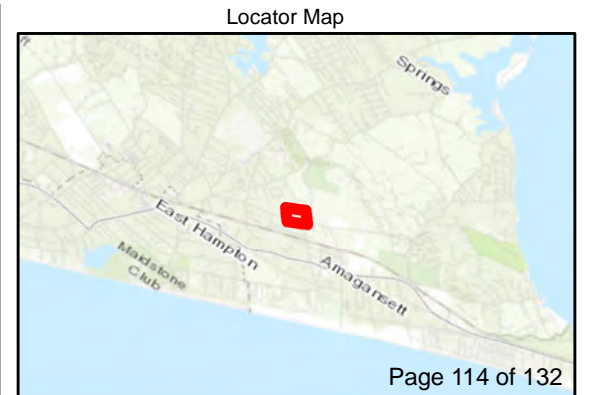
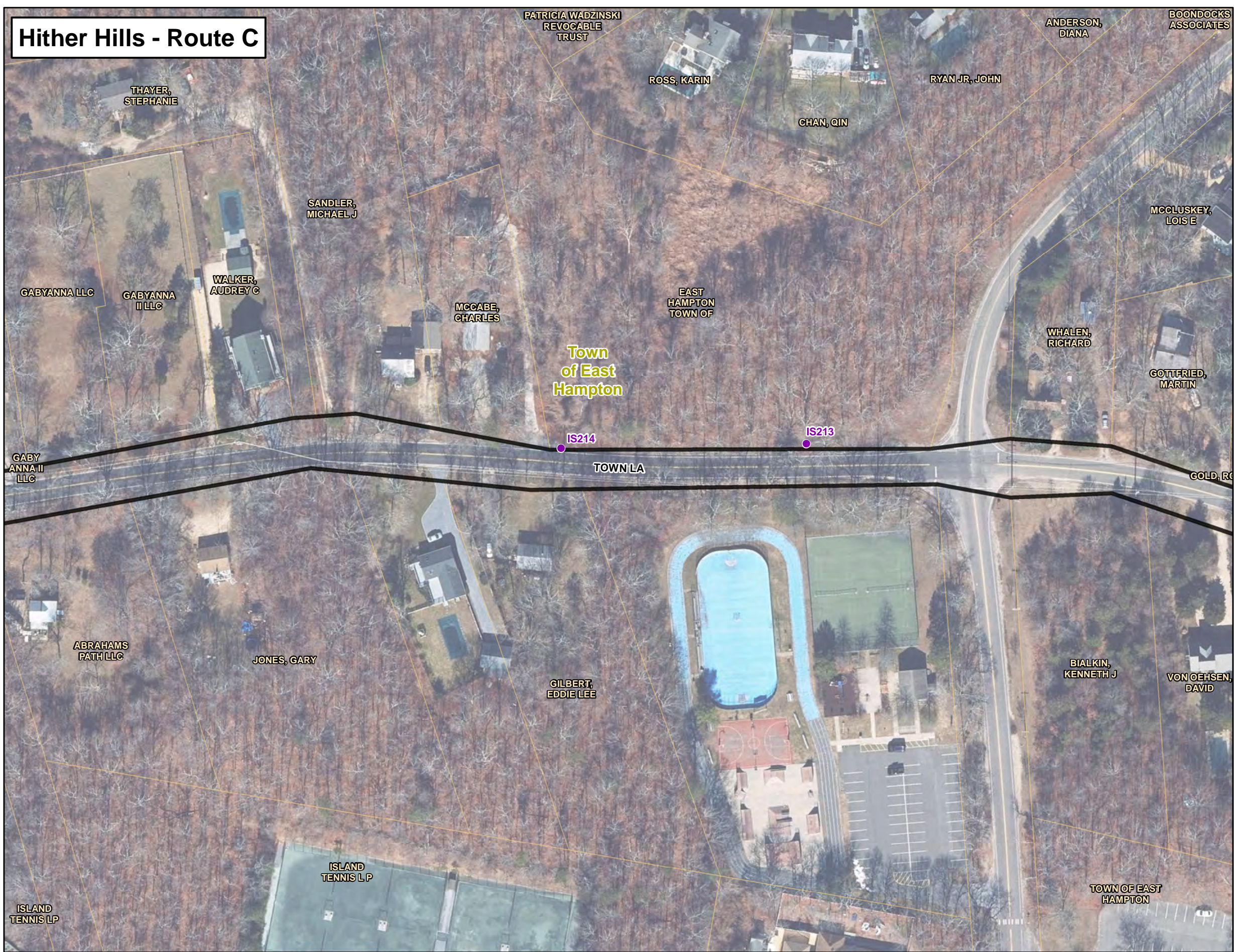

Legend

South Fork Export Cable (SFEC) - Onshore Substation

- Cove Hollow Road Substation

SFEC - Route Corridors

- SFEC-Onshore Route Corridor
- SFEC-Sea-to-Shore Transition Corridor
- Landing Site
- Beach Lane Study Area
- Hither Hills Landing Site Study Area A
- Hither Hills Landing Site Study Area B

Delineated Wetland and Habitat Resources

- Rare/Protected Species*
- Invasive Species*
- Rare/Protected Species
- Invasive Species
- Delineated Freshwater Wetland Edge
- Delineated Tidal Wetland Edge
- Ditch/Ephemeral Stream
- Delineated Rare/Protected Species Area
- Delineated Wetland Resource Area
- 100-ft Delineated Freshwater Wetlands Buffer
- 300-ft Delineated Tidal Wetlands Buffer
- Stream

New York State Department of Environmental Conservation (NYSDEC) Wetlands

- NYSDEC Freshwater Wetlands

NYSDEC Tidal Wetlands

- High Marsh
- Littoral Zone
- Coastal Shoals, Bars and Mudflats
- 100-ft NYSDEC Freshwater Wetlands Adjacent Area
- 300-ft NYSDEC Tidal Wetlands Adjacent Area

Administrative Boundary

- Municipal Boundary
- Tax Parcel
- Long Island Railroad

*Wetland and habitat flagging has an accuracy within one meter.
Sources: Railroad NYS Railroad Lines GIS.NY.GOV
Municipal Boundary & Village NYS Civil Boundaries (includes NYS County Boundaries - Shoreline Version)
Wetland & Habitat Resources - VHB

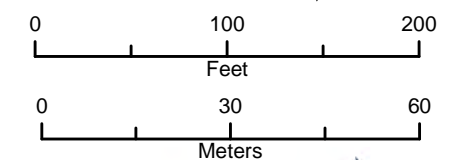

Wetland and Habitat Resources
Deepwater Wind
New York/Rhode Island, US



Hither Hills - Route C

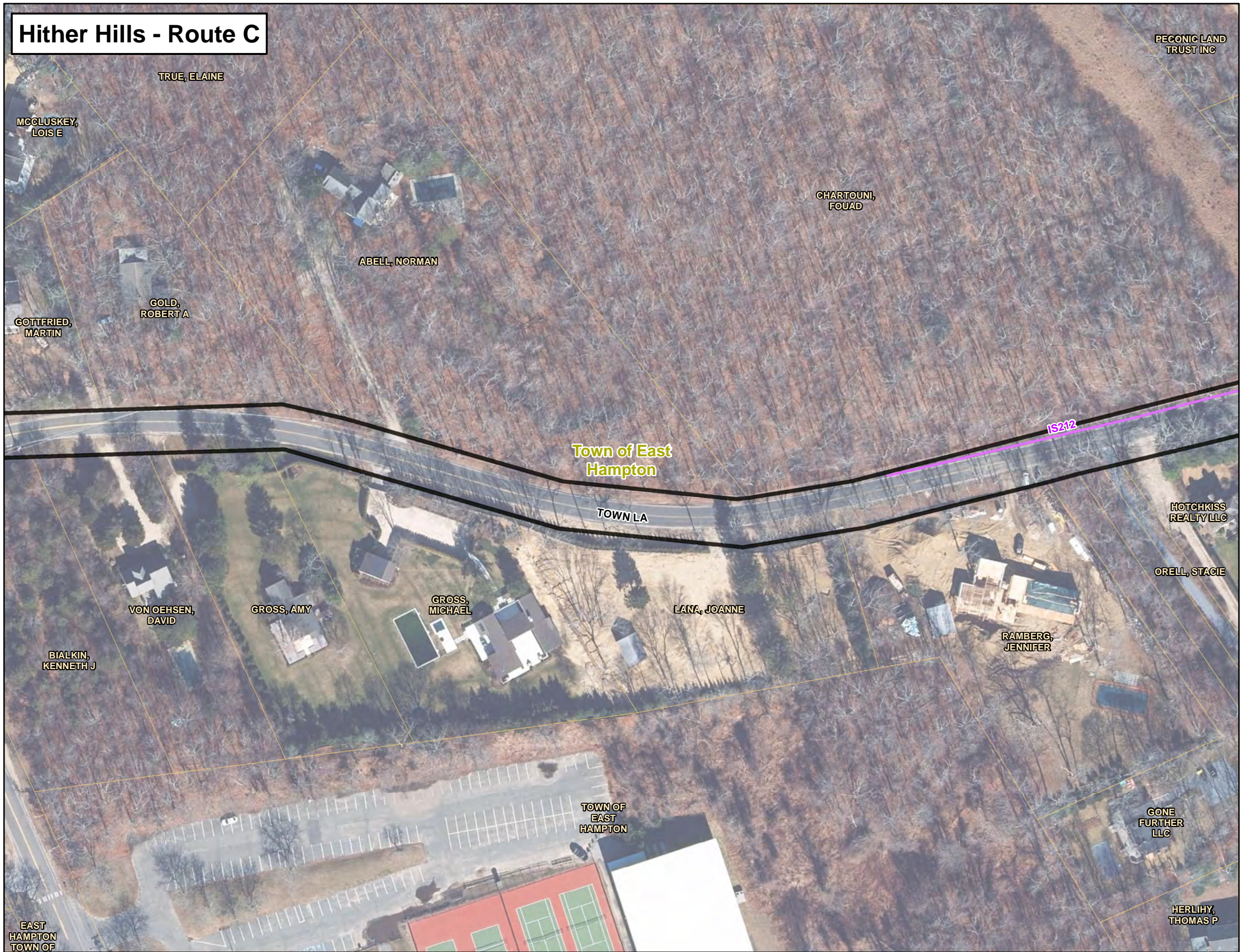

Legend

South Fork Export Cable (SFEC) - Onshore Substation

- Cove Hollow Road Substation

SFEC - Route Corridors

- SFEC-Onshore Route Corridor
- SFEC-Sea-to-Shore Transition Corridor
- Landing Site
- Beach Lane Study Area
- Hither Hills Landing Site Study Area A
- Hither Hills Landing Site Study Area B

Delineated Wetland and Habitat Resources

- Rare/Protected Species*
- Invasive Species*
- Rare/Protected Species
- Invasive Species
- Delineated Freshwater Wetland Edge
- Delineated Tidal Wetland Edge
- Ditch/Ephemeral Stream
- Delineated Rare/Protected Species Area
- Delineated Wetland Resource Area
- 100-ft Delineated Freshwater Wetlands Buffer
- 300-ft Delineated Tidal Wetlands Buffer
- Stream

New York State Department of Environmental Conservation (NYSDEC) Wetlands

- NYSDEC Freshwater Wetlands

NYSDEC Tidal Wetlands

- High Marsh
- Littoral Zone
- Coastal Shoals, Bars and Mudflats
- 100-ft NYSDEC Freshwater Wetlands Adjacent Area
- 300-ft NYSDEC Tidal Wetlands Adjacent Area

Administrative Boundary

- Municipal Boundary
- Tax Parcel
- Long Island Railroad

*Wetland and habitat flagging has an accuracy within one meter.
Sources: Railroad NYS Railroad Lines GIS.NY.GOV
Municipal Boundary & Village NYS Civil Boundaries (includes NYS County Boundaries - Shoreline Version)
Wetland & Habitat Resources - VHB

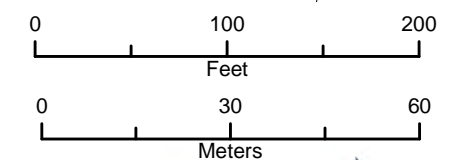

Wetland and Habitat Resources
 Deepwater Wind
 New York/Rhode Island, US

Hither Hills - Route C

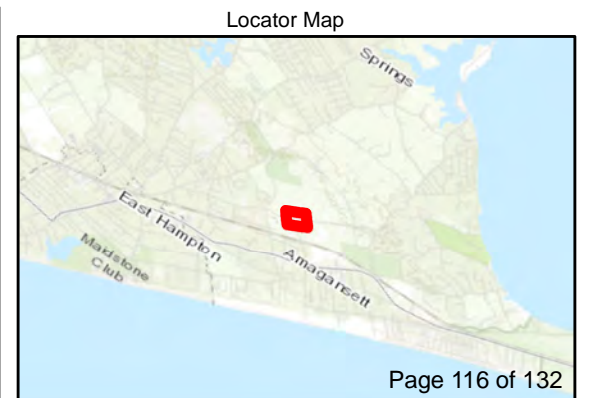
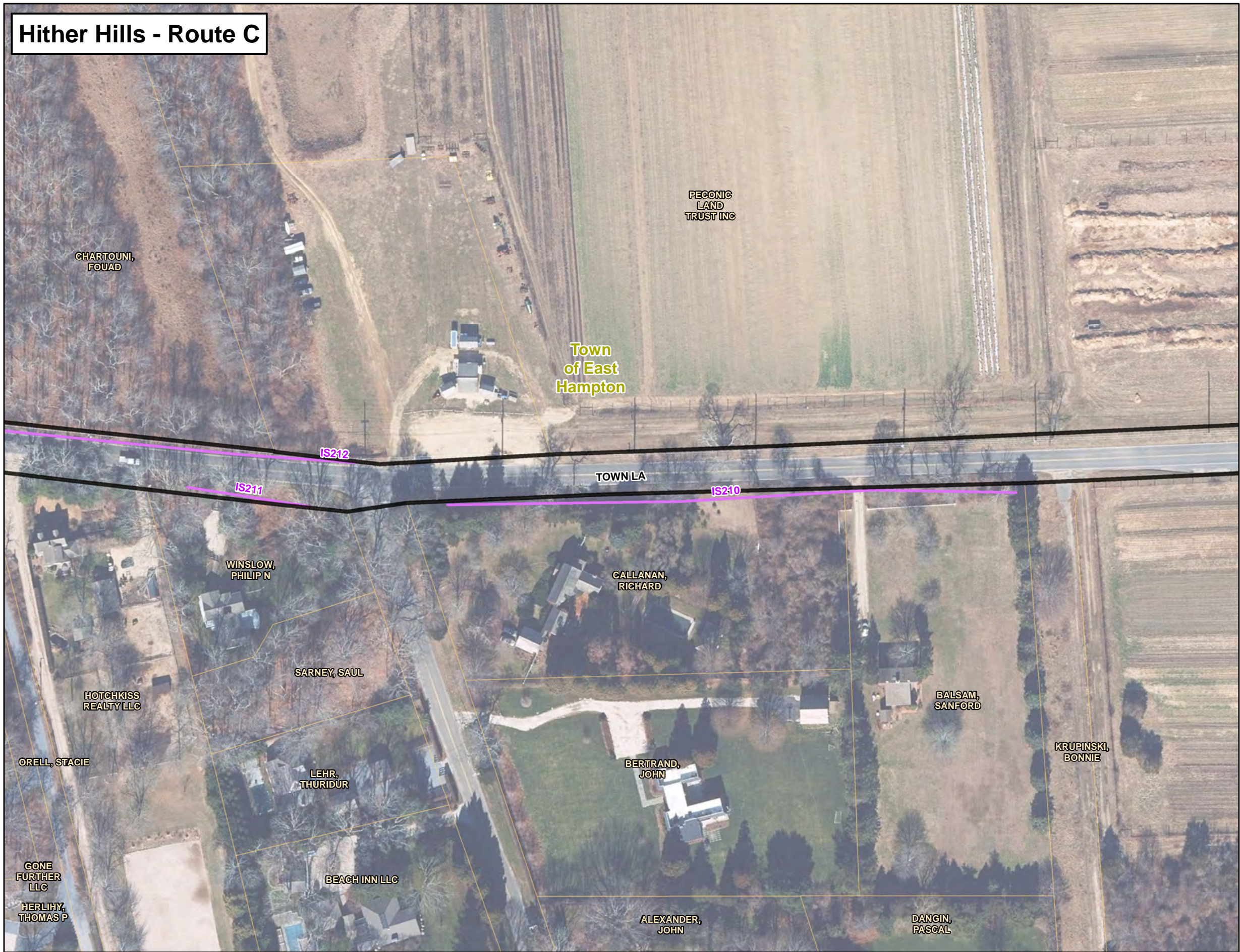

Legend

South Fork Export Cable (SFEC) - Onshore Substation

- Cove Hollow Road Substation

SFEC - Route Corridors

- SFEC-Onshore Route Corridor
- SFEC-Sea-to-Shore Transition Corridor
- Landing Site
- Beach Lane Study Area
- Hither Hills Landing Site Study Area A
- Hither Hills Landing Site Study Area B

Delineated Wetland and Habitat Resources

- Rare/Protected Species*
- Invasive Species*
- Rare/Protected Species
- Invasive Species
- Delineated Freshwater Wetland Edge
- Delineated Tidal Wetland Edge
- Ditch/Ephemeral Stream
- Delineated Rare/Protected Species Area
- Delineated Wetland Resource Area
- 100-ft Delineated Freshwater Wetlands Buffer
- 300-ft Delineated Tidal Wetlands Buffer
- Stream

New York State Department of Environmental Conservation (NYSDEC) Wetlands

- NYSDEC Freshwater Wetlands

NYSDEC Tidal Wetlands

- High Marsh
- Littoral Zone
- Coastal Shoals, Bars and Mudflats
- 100-ft NYSDEC Freshwater Wetlands Adjacent Area
- 300-ft NYSDEC Tidal Wetlands Adjacent Area

Administrative Boundary

- Municipal Boundary
- Tax Parcel
- Long Island Railroad

*Wetland and habitat flagging has an accuracy within one meter.
Sources: Railroad NYS Railroad Lines GIS.NY.GOV
Municipal Boundary & Village NYS Civil Boundaries (includes NYS County Boundaries - Shoreline Version
Wetland & Habitat Resources - VHB

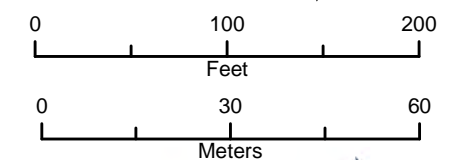

Wetland and Habitat Resources
 Deepwater Wind
 New York/Rhode Island, US

Hither Hills - Route C

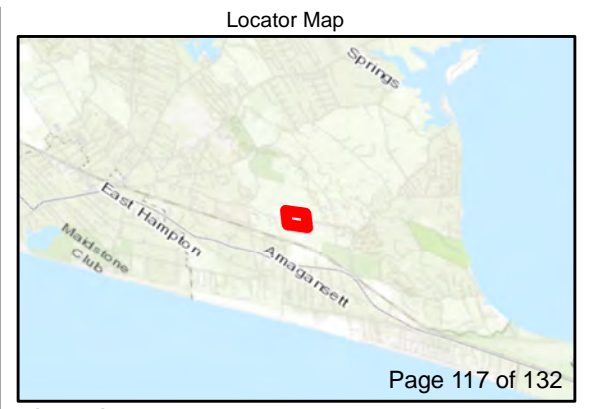

Legend

South Fork Export Cable (SFEC) - Onshore Substation

- Cove Hollow Road Substation

SFEC - Route Corridors

- SFEC-Onshore Route Corridor
- SFEC-Sea-to-Shore Transition Corridor
- Landing Site
- Beach Lane Study Area
- Hither Hills Landing Site Study Area A
- Hither Hills Landing Site Study Area B

Delineated Wetland and Habitat Resources

- Rare/Protected Species*
- Invasive Species*
- Rare/Protected Species
- Invasive Species
- Delineated Freshwater Wetland Edge
- Delineated Tidal Wetland Edge
- Ditch/Ephemeral Stream
- Delineated Rare/Protected Species Area
- Delineated Wetland Resource Area
- 100-ft Delineated Freshwater Wetlands Buffer
- 300-ft Delineated Tidal Wetlands Buffer
- Stream

New York State Department of Environmental Conservation (NYSDEC) Wetlands

NYSDEC Freshwater Wetlands

- High Marsh
- Littoral Zone
- Coastal Shoals, Bars and Mudflats
- 100-ft NYSDEC Freshwater Wetlands Adjacent Area
- 300-ft NYSDEC Tidal Wetlands Adjacent Area

NYSDEC Tidal Wetlands

- High Marsh
- Littoral Zone
- Coastal Shoals, Bars and Mudflats
- 100-ft NYSDEC Freshwater Wetlands Adjacent Area
- 300-ft NYSDEC Tidal Wetlands Adjacent Area

Administrative Boundary

- Municipal Boundary
- Tax Parcel
- Long Island Railroad

*Wetland and habitat flagging has an accuracy within one meter.

Sources:
 Railroad NYS Railroad Lines GIS.NY.GOV
 Municipal Boundary & Village NYS Civil Boundaries
 (includes NYS County Boundaries - Shoreline Version
 Wetland & Habitat Resources - VHB

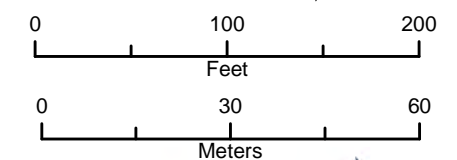

Wetland and Habitat Resources
 Deepwater Wind
 New York/Rhode Island, US

Hither Hills - Route C

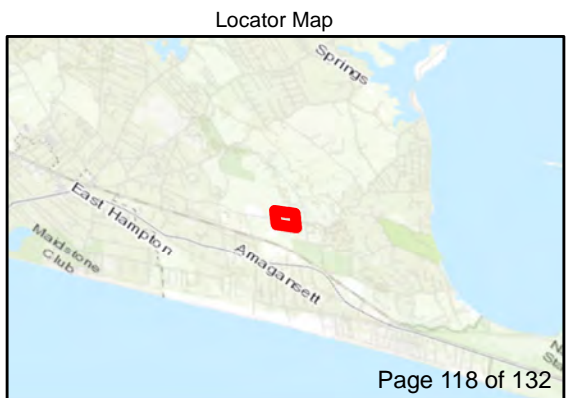
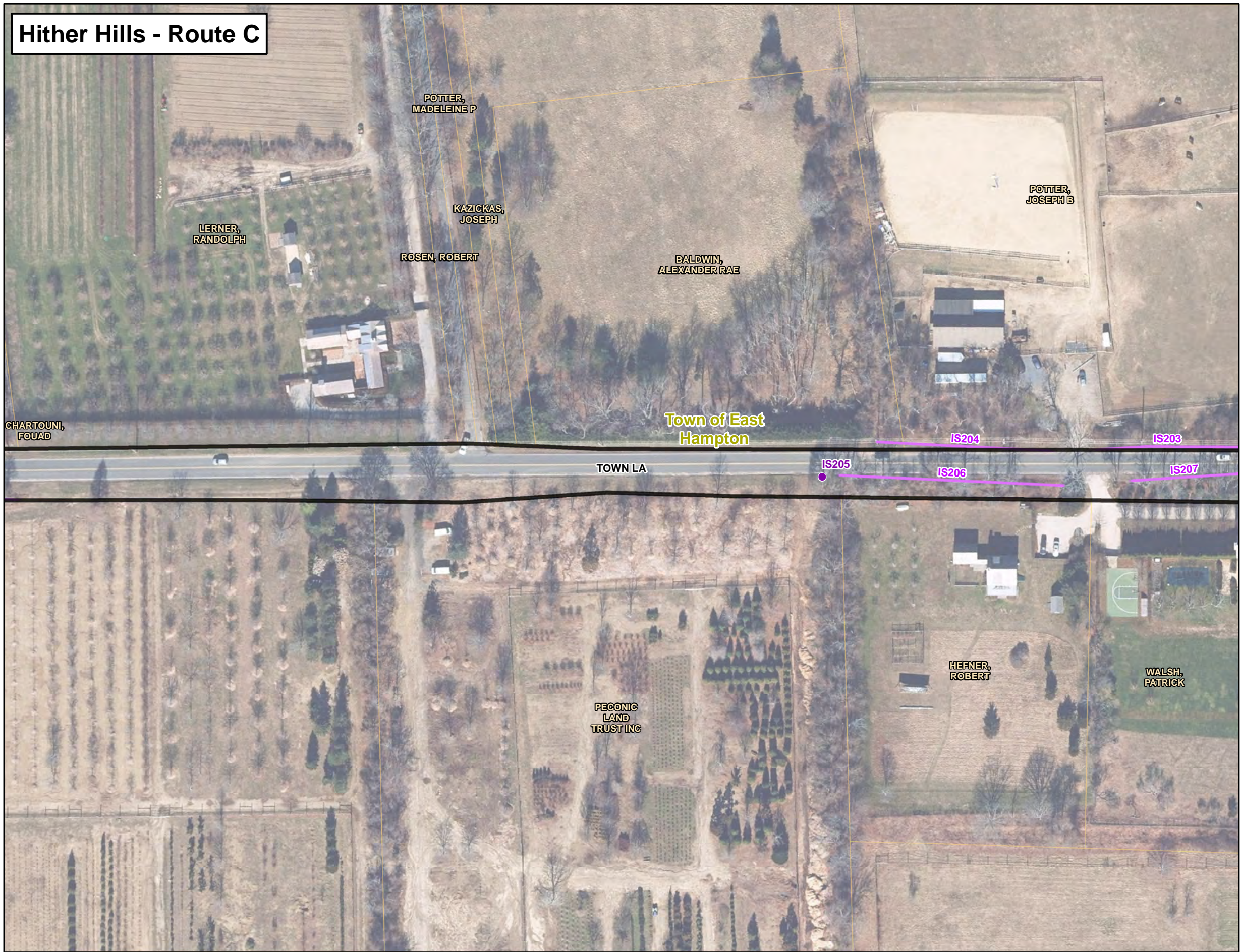

Legend

South Fork Export Cable (SFEC) - Onshore Substation

- Cove Hollow Road Substation

SFEC - Route Corridors

- SFEC-Onshore Route Corridor
- SFEC-Sea-to-Shore Transition Corridor
- Landing Site
- Beach Lane Study Area
- Hither Hills Landing Site Study Area A
- Hither Hills Landing Site Study Area B

Delineated Wetland and Habitat Resources

- Rare/Protected Species*
- Invasive Species*
- Rare/Protected Species
- Invasive Species
- Delineated Freshwater Wetland Edge
- Delineated Tidal Wetland Edge
- Ditch/Ephemeral Stream
- Delineated Rare/Protected Species Area
- Delineated Wetland Resource Area
- 100-ft Delineated Freshwater Wetlands Buffer
- 300-ft Delineated Tidal Wetlands Buffer
- Stream

New York State Department of Environmental Conservation (NYSDEC) Wetlands

- NYSDEC Freshwater Wetlands
- NYSDEC Tidal Wetlands
- High Marsh
- Littoral Zone
- Coastal Shoals, Bars and Mudflats
- 100-ft NYSDEC Freshwater Wetlands Adjacent Area
- 300-ft NYSDEC Tidal Wetlands Adjacent Area

Administrative Boundary

- Municipal Boundary
- Tax Parcel
- Long Island Railroad

*Wetland and habitat flagging has an accuracy within one meter.
Sources: Railroad NYS Railroad Lines GIS.NY.GOV
Municipal Boundary & Village NYS Civil Boundaries
(includes NYS County Boundaries - Shoreline Version
Wetland & Habitat Resources - VHB

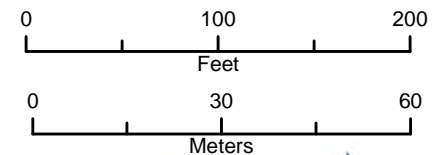

Wetland and Habitat Resources
Deepwater Wind
New York/Rhode Island, US



Hither Hills - Route C

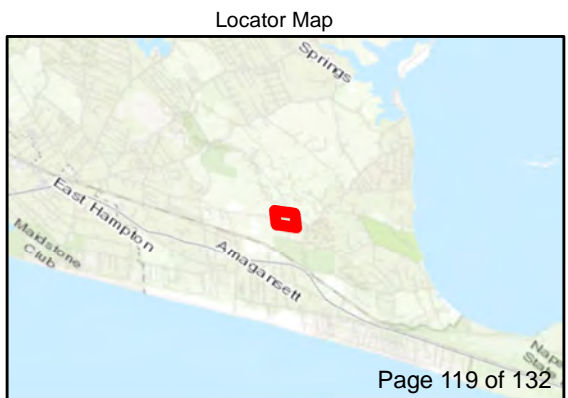
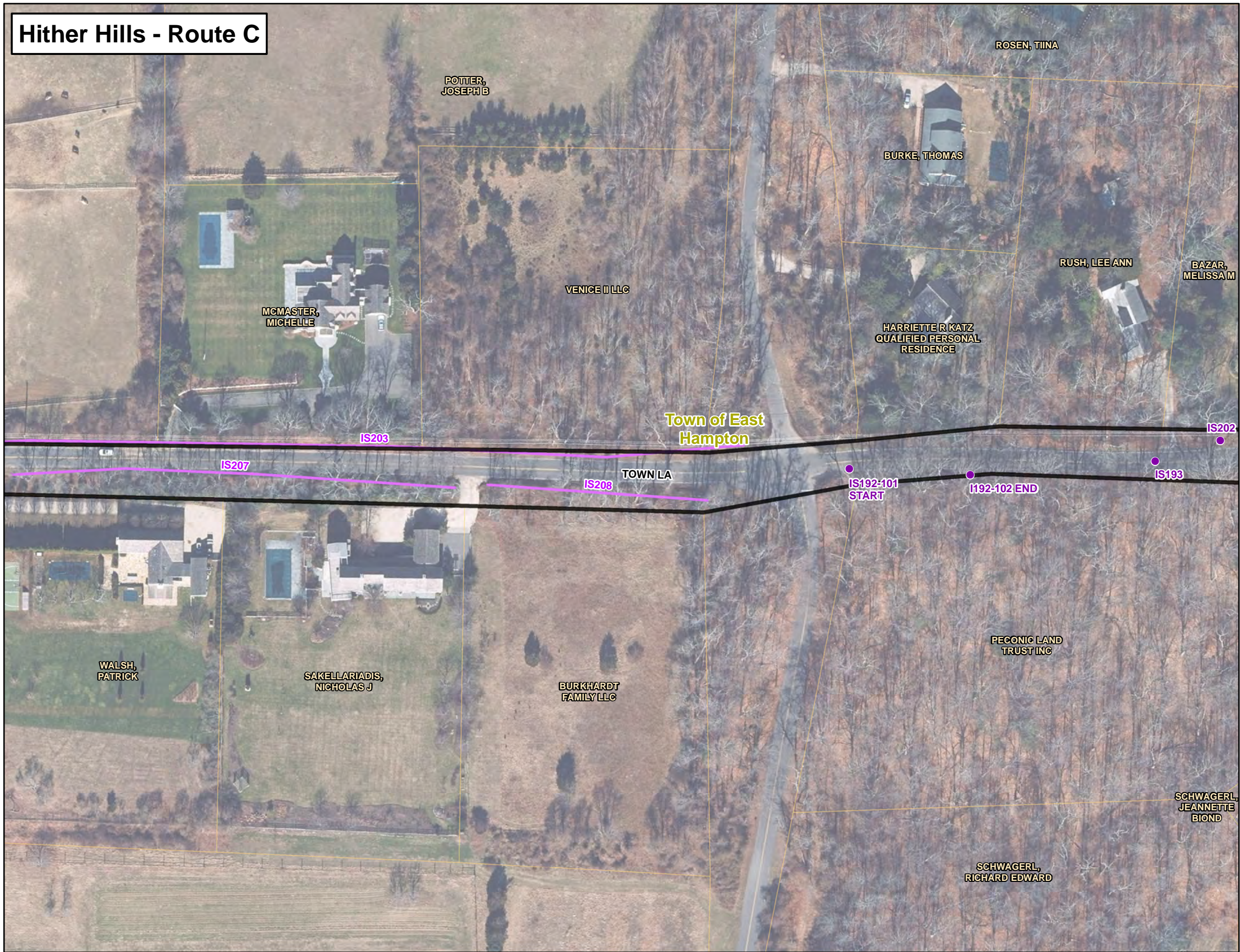

- Legend**
- South Fork Export Cable (SFEC) - Onshore Substation**
 - Cove Hollow Road Substation
 - SFEC - Route Corridors**
 - SFEC-Onshore Route Corridor
 - SFEC-Sea-to-Shore Transition Corridor
 - Landing Site
 - Beach Lane Study Area
 - Hither Hills Landing Site Study Area A
 - Hither Hills Landing Site Study Area B
 - Delineated Wetland and Habitat Resources**
 - Rare/Protected Species*
 - Invasive Species*
 - Rare/Protected Species
 - Invasive Species
 - Delineated Freshwater Wetland Edge
 - Delineated Tidal Wetland Edge
 - Ditch/Ephemeral Stream
 - Delineated Rare/Protected Species Area
 - Delineated Wetland Resource Area
 - 100-ft Delineated Freshwater Wetlands Buffer
 - 300-ft Delineated Tidal Wetlands Buffer
 - Stream
 - New York State Department of Environmental Conservation (NYSDEC) Wetlands**
 - NYSDEC Freshwater Wetlands
 - NYSDEC Tidal Wetlands**
 - High Marsh
 - Littoral Zone
 - Coastal Shoals, Bars and Mudflats
 - 100-ft NYSDEC Freshwater Wetlands Adjacent Area
 - 300-ft NYSDEC Tidal Wetlands Adjacent Area
 - Administrative Boundary**
 - Municipal Boundary
 - Tax Parcel
 - Long Island Railroad
- *Wetland and habitat flagging has an accuracy within one meter.
 Sources: Railroad NYS Railroad Lines GIS.NY.GOV
 Municipal Boundary & Village NYS Civil Boundaries (includes NYS County Boundaries - Shoreline Version)
 Wetland & Habitat Resources - VHB

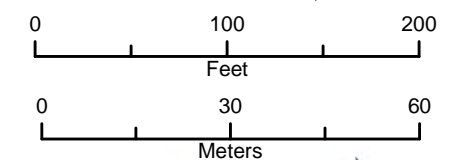

Wetland and Habitat Resources
 Deepwater Wind
 New York/Rhode Island, US

Hither Hills - Route C

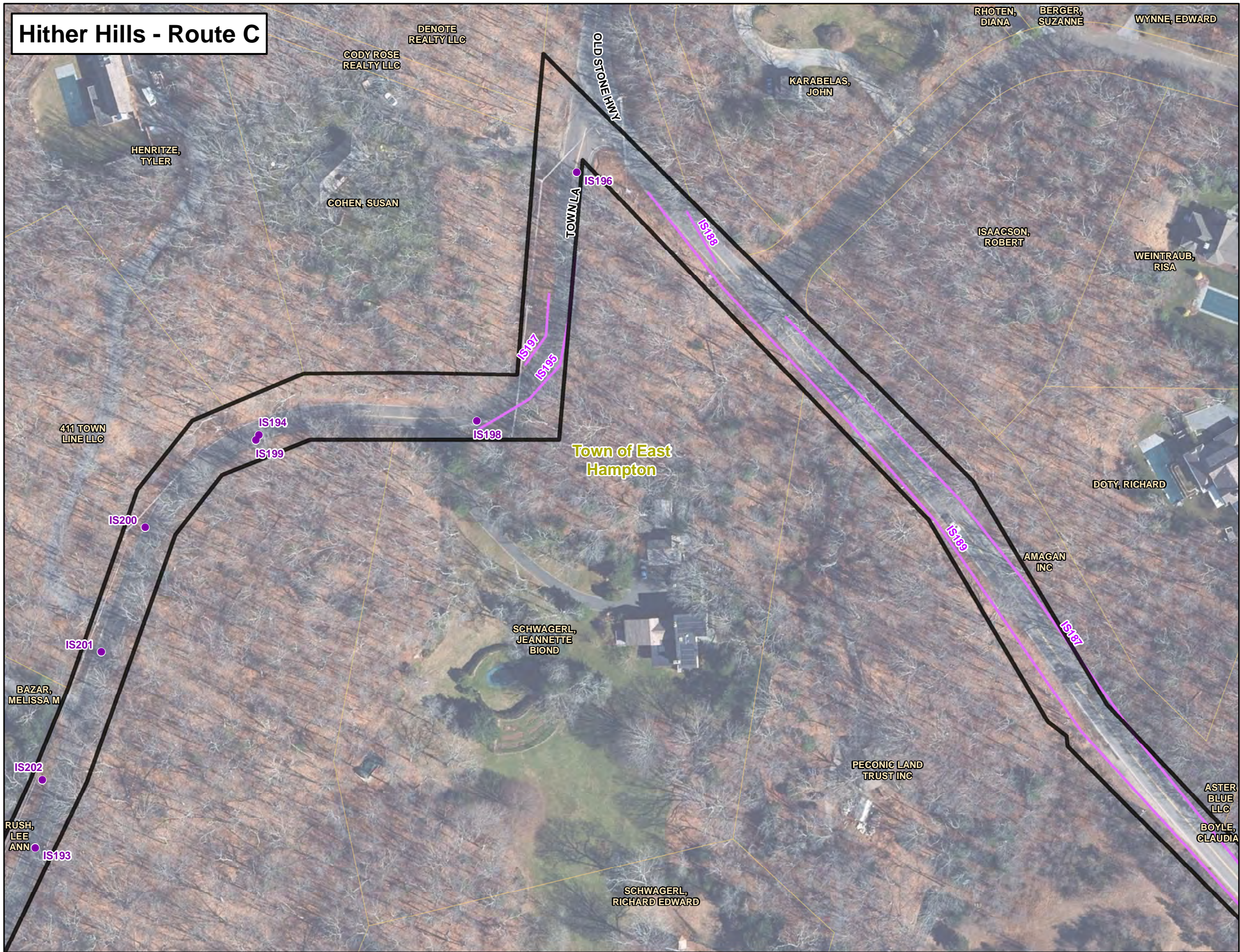

Legend

South Fork Export Cable (SFEC) - Onshore Substation

- Cove Hollow Road Substation

SFEC - Route Corridors

- SFEC-Onshore Route Corridor
- SFEC-Sea-to-Shore Transition Corridor
- Landing Site
- Beach Lane Study Area
- Hither Hills Landing Site Study Area A
- Hither Hills Landing Site Study Area B

Delineated Wetland and Habitat Resources

- Rare/Protected Species*
- Invasive Species*
- Rare/Protected Species
- Invasive Species
- Delineated Freshwater Wetland Edge
- Delineated Tidal Wetland Edge
- Ditch/Ephemeral Stream
- Delineated Rare/Protected Species Area
- Delineated Wetland Resource Area
- 100-ft Delineated Freshwater Wetlands Buffer
- 300-ft Delineated Tidal Wetlands Buffer
- Stream

New York State Department of Environmental Conservation (NYSDEC) Wetlands

- NYSDEC Freshwater Wetlands
- NYSDEC Tidal Wetlands
- High Marsh
- Littoral Zone
- Coastal Shoals, Bars and Mudflats
- 100-ft NYSDEC Freshwater Wetlands Adjacent Area
- 300-ft NYSDEC Tidal Wetlands Adjacent Area

Administrative Boundary

- Municipal Boundary
- Tax Parcel
- Long Island Railroad

*Wetland and habitat flagging has an accuracy within one meter.
Sources: Railroad NYS Railroad Lines GIS.NY.GOV
Municipal Boundary & Village NYS Civil Boundaries (includes NYS County Boundaries - Shoreline Version)
Wetland & Habitat Resources - VHB

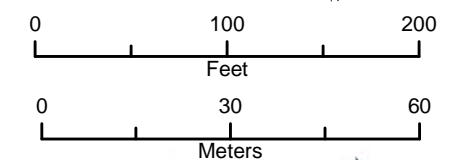

Wetland and Habitat Resources
 Deepwater Wind
 New York/Rhode Island, US

Hither Hills - Route C

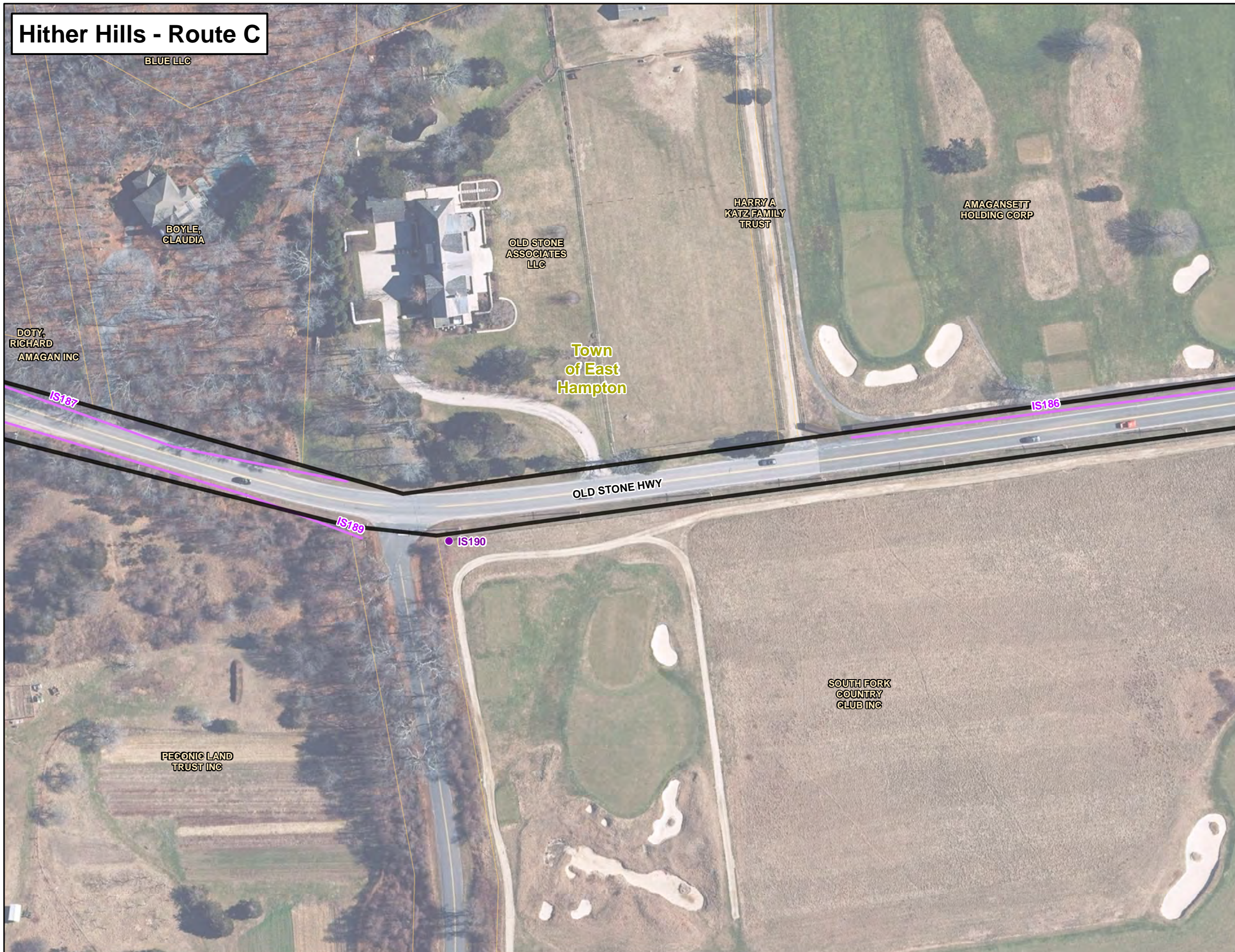

Locator Map

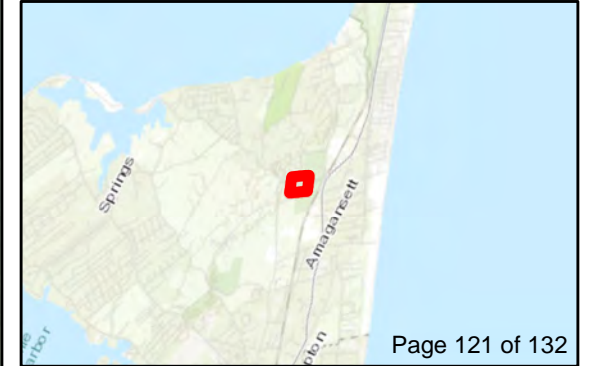

- Legend**
- South Fork Export Cable (SFEC) - Onshore Substation**
 - Cove Hollow Road Substation
 - SFEC - Route Corridors**
 - SFEC-Onshore Route Corridor
 - SFEC-Sea-to-Shore Transition Corridor
 - Landing Site
 - Beach Lane Study Area
 - Hither Hills Landing Site Study Area A
 - Hither Hills Landing Site Study Area B
 - Delineated Wetland and Habitat Resources**
 - Rare/Protected Species*
 - Invasive Species*
 - Rare/Protected Species
 - Invasive Species
 - Delineated Freshwater Wetland Edge
 - Delineated Tidal Wetland Edge
 - Ditch/Ephemeral Stream
 - Delineated Rare/Protected Species Area
 - Delineated Wetland Resource Area
 - 100-ft Delineated Freshwater Wetlands Buffer
 - 300-ft Delineated Tidal Wetlands Buffer
 - Stream
 - New York State Department of Environmental Conservation (NYSDEC) Wetlands**
 - NYSDEC Freshwater Wetlands
 - NYSDEC Tidal Wetlands
 - High Marsh
 - Littoral Zone
 - Coastal Shoals, Bars and Mudflats
 - 100-ft NYSDEC Freshwater Wetlands Adjacent Area
 - 300-ft NYSDEC Tidal Wetlands Adjacent Area
 - Administrative Boundary**
 - Municipal Boundary
 - Tax Parcel
 - Long Island Railroad
- *Wetland and habitat flagging has an accuracy within one meter.
Sources:
Railroad NYS Railroad Lines GIS.NY.GOV
Municipal Boundary & Village NYS Civil Boundaries
(includes NYS County Boundaries - Shoreline Version
Wetland & Habitat Resources - VHB

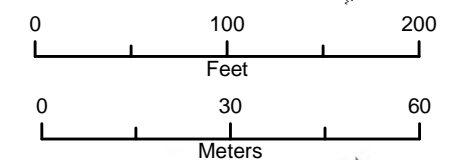

Wetland and Habitat Resources
Deepwater Wind
New York/Rhode Island, US



Hither Hills - Route C

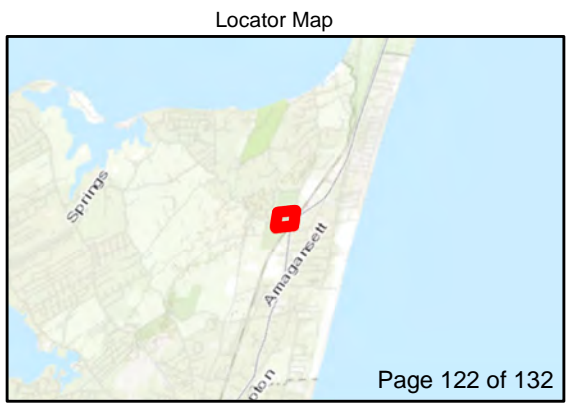
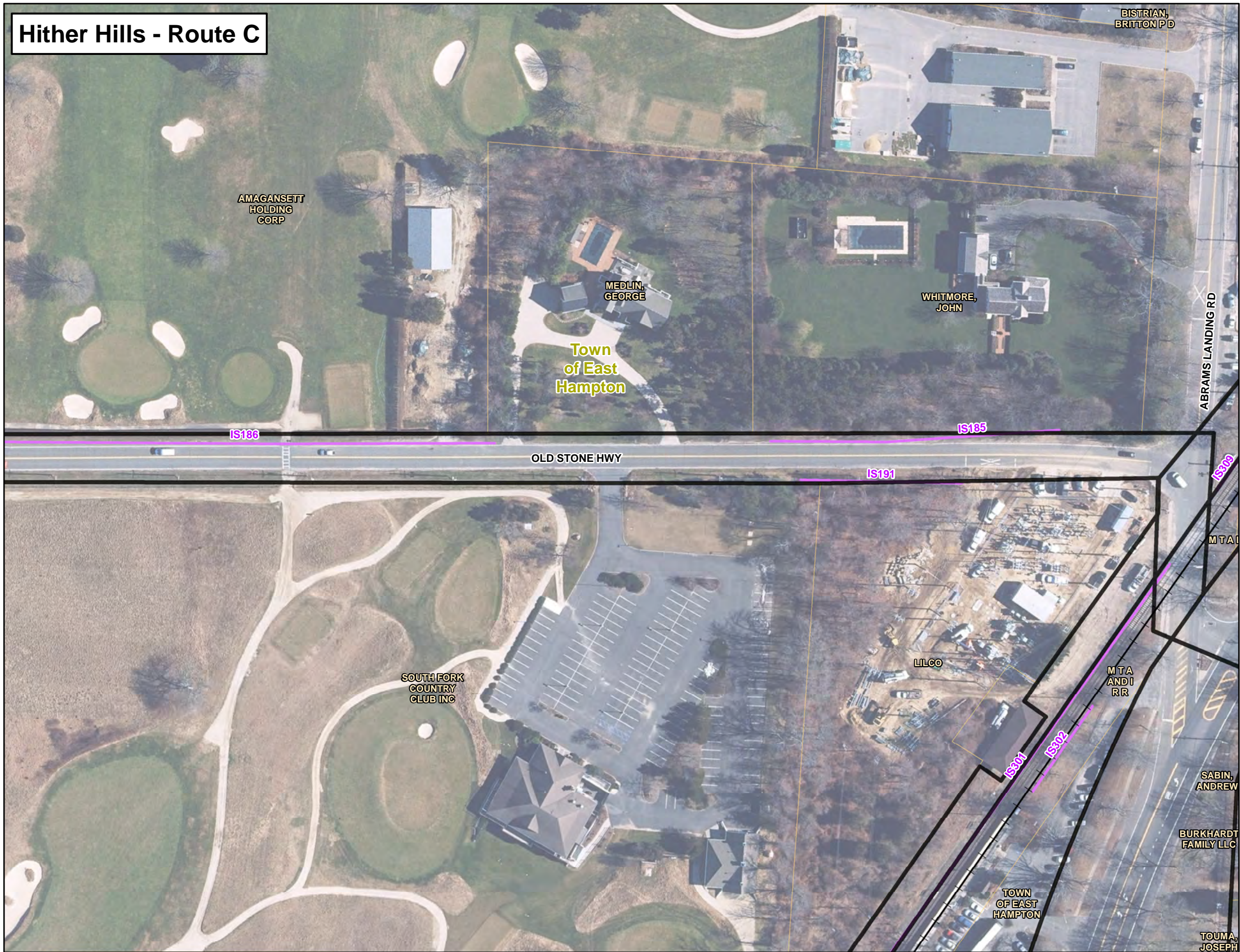

Legend

South Fork Export Cable (SFEC) - Onshore Substation

- Cove Hollow Road Substation

SFEC - Route Corridors

- SFEC-Onshore Route Corridor
- SFEC-Sea-to-Shore Transition Corridor
- Landing Site
- Beach Lane Study Area
- Hither Hills Landing Site Study Area A
- Hither Hills Landing Site Study Area B

Delineated Wetland and Habitat Resources

- Rare/Protected Species*
- Invasive Species*
- Rare/Protected Species
- Invasive Species
- Delineated Freshwater Wetland Edge
- Delineated Tidal Wetland Edge
- Ditch/Ephemeral Stream
- Delineated Rare/Protected Species Area
- Delineated Wetland Resource Area
- 100-ft Delineated Freshwater Wetlands Buffer
- 300-ft Delineated Tidal Wetlands Buffer
- Stream

New York State Department of Environmental Conservation (NYSDEC) Wetlands

- NYSDEC Freshwater Wetlands
- NYSDEC Tidal Wetlands
- High Marsh
- Littoral Zone
- Coastal Shoals, Bars and Mudflats
- 100-ft NYSDEC Freshwater Wetlands Adjacent Area
- 300-ft NYSDEC Tidal Wetlands Adjacent Area

Administrative Boundary

- Municipal Boundary
- Tax Parcel
- Long Island Railroad

*Wetland and habitat flagging has an accuracy within one meter.
Sources: Railroad NYS Railroad Lines GIS.NY.GOV
Municipal Boundary & Village NYS Civil Boundaries (includes NYS County Boundaries - Shoreline Version)
Wetland & Habitat Resources - VHB

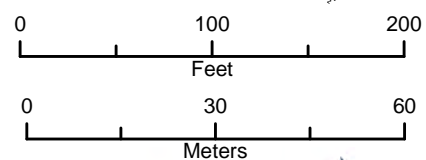

Beach Lane - Route A

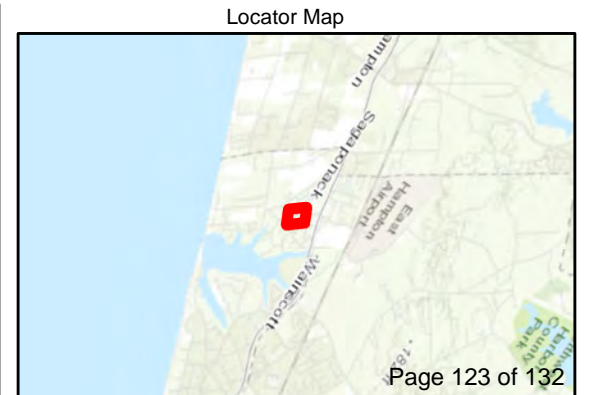
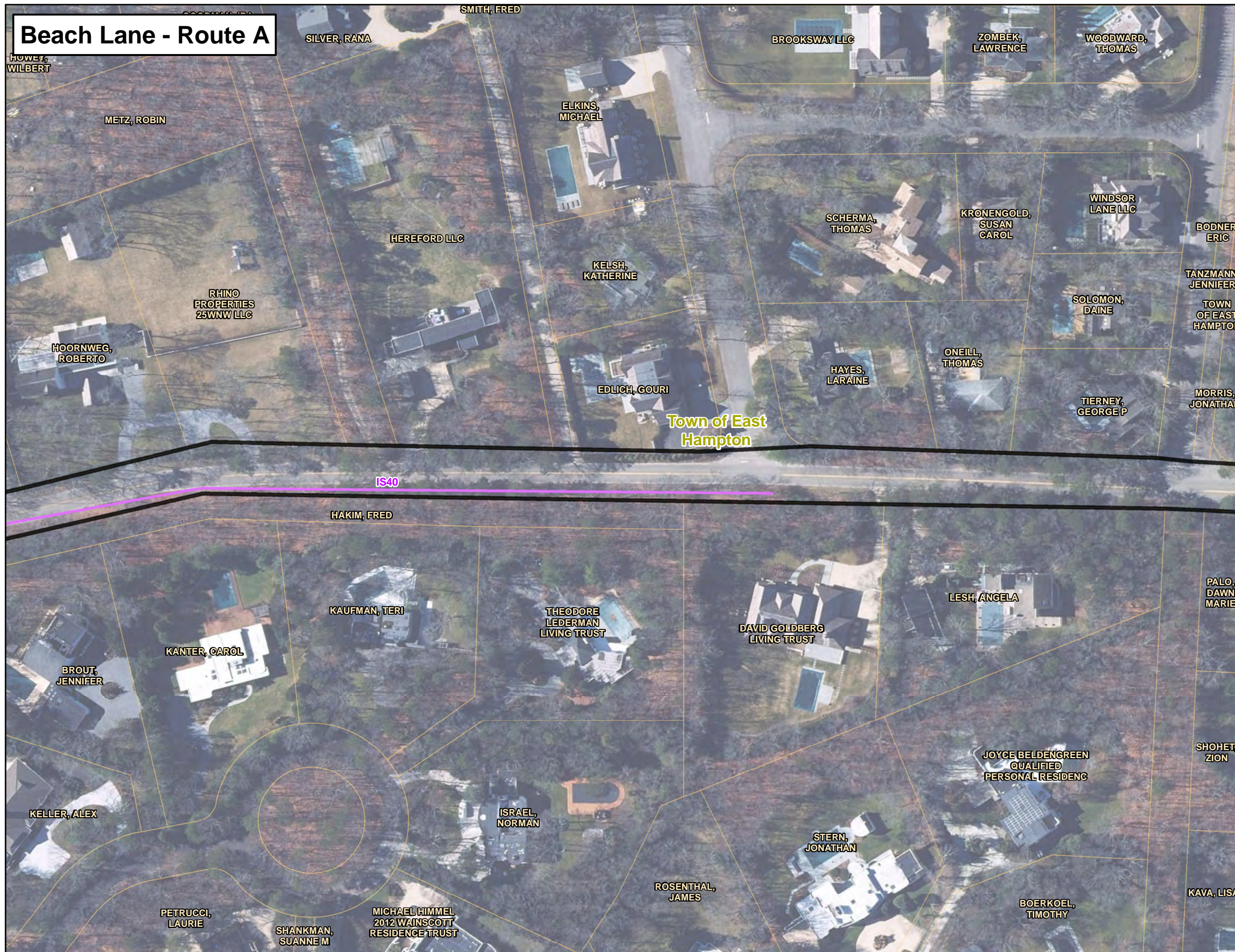

- Legend**
- South Fork Export Cable (SFEC) - Onshore Substation
 - Cove Hollow Road Substation
 - SFEC - Route Corridors
 - SFEC-Onshore Route Corridor
 - SFEC-Sea-to-Shore Transition Corridor
 - Landing Site
 - Beach Lane Study Area
 - Hither Hills Landing Site Study Area A
 - Hither Hills Landing Site Study Area B
 - Delineated Wetland and Habitat Resources
 - Rare/Protected Species*
 - Invasive Species*
 - Rare/Protected Species
 - Invasive Species
 - Delineated Freshwater Wetland Edge
 - Delineated Tidal Wetland Edge
 - Ditch/Ephemeral Stream
 - Delineated Rare/Protected Species Area
 - Delineated Wetland Resource Area
 - 100-ft Delineated Freshwater Wetlands Buffer
 - 300-ft Delineated Tidal Wetlands Buffer
 - Stream
 - New York State Department of Environmental Conservation (NYSDEC) Wetlands
 - NYSDEC Freshwater Wetlands
 - NYSDEC Tidal Wetlands
 - High Marsh
 - Littoral Zone
 - Coastal Shoals, Bars and Mudflats
 - 100-ft NYSDEC Freshwater Wetlands Adjacent Area
 - 300-ft NYSDEC Tidal Wetlands Adjacent Area
 - Administrative Boundary
 - Municipal Boundary
 - Tax Parcel
 - Long Island Railroad
- *Wetland and habitat flagging has an accuracy within one meter.
 Sources: Railroad NYS Railroad Lines GIS.NY.GOV
 Municipal Boundary & Village NYS Civil Boundaries (includes NYS County Boundaries - Shoreline Version)
 Wetland & Habitat Resources - VHB

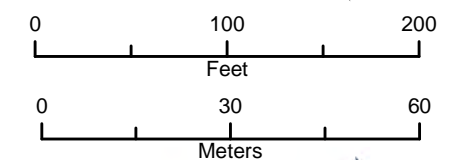

Wetland and Habitat Resources
 Deepwater Wind
 New York/Rhode Island, US



Beach Lane - Route A

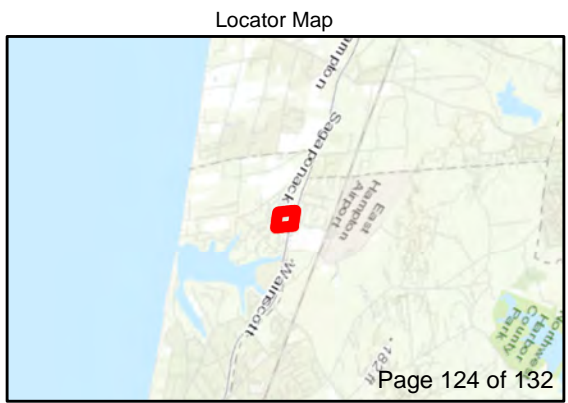

Legend

South Fork Export Cable (SFEC) - Onshore Substation

- Cove Hollow Road Substation

SFEC - Route Corridors

- SFEC-Onshore Route Corridor
- SFEC-Sea-to-Shore Transition Corridor
- Landing Site
- Beach Lane Study Area
- Hither Hills Landing Site Study Area A
- Hither Hills Landing Site Study Area B

Delineated Wetland and Habitat Resources

- Rare/Protected Species*
- Invasive Species*
- Rare/Protected Species
- Invasive Species
- Delineated Freshwater Wetland Edge
- Delineated Tidal Wetland Edge
- Ditch/Ephemeral Stream
- Delineated Rare/Protected Species Area
- Delineated Wetland Resource Area
- 100-ft Delineated Freshwater Wetlands Buffer
- 300-ft Delineated Tidal Wetlands Buffer
- Stream

New York State Department of Environmental Conservation (NYSDEC) Wetlands

- NYSDEC Freshwater Wetlands

NYSDEC Tidal Wetlands

- High Marsh
- Littoral Zone
- Coastal Shoals, Bars and Mudflats
- 100-ft NYSDEC Freshwater Wetlands Adjacent Area
- 300-ft NYSDEC Tidal Wetlands Adjacent Area

Administrative Boundary

- Municipal Boundary
- Tax Parcel
- Long Island Railroad

*Wetland and habitat flagging has an accuracy within one meter.
Sources: Railroad NYS Railroad Lines GIS.NY.GOV
Municipal Boundary & Village NYS Civil Boundaries (includes NYS County Boundaries - Shoreline Version)
Wetland & Habitat Resources - VHB

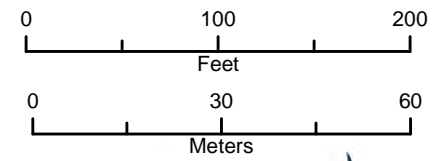

Wetland and Habitat Resources
Deepwater Wind
New York/Rhode Island, US



Beach Lane - Route A

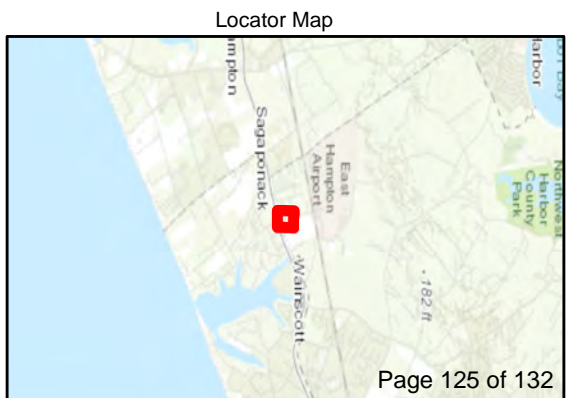
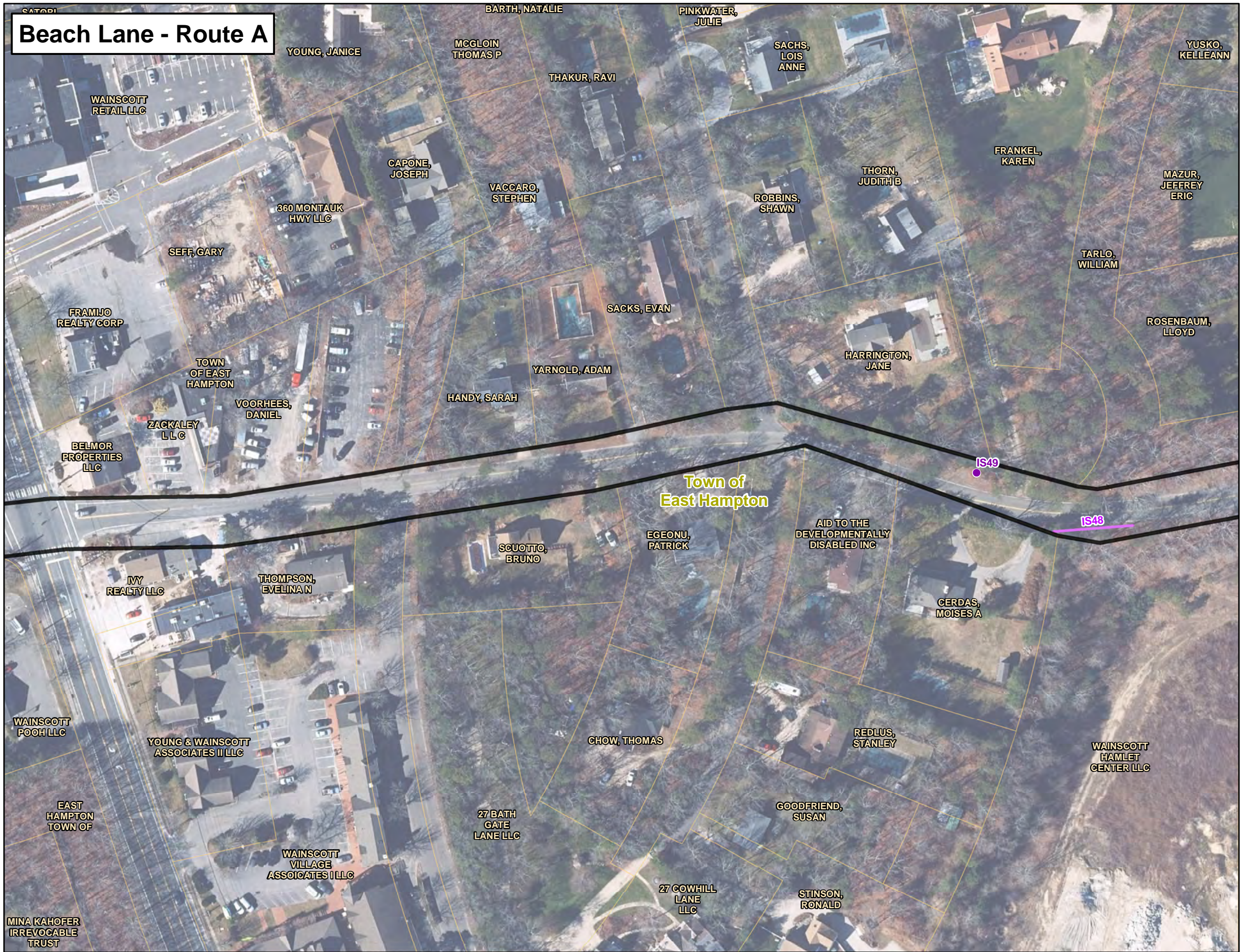

Legend

South Fork Export Cable (SFEC) - Onshore Substation

- Cove Hollow Road Substation

SFEC - Route Corridors

- SFEC-Onshore Route Corridor
- SFEC-Sea-to-Shore Transition Corridor
- Landing Site
- Beach Lane Study Area
- Hither Hills Landing Site Study Area A
- Hither Hills Landing Site Study Area B

Delineated Wetland and Habitat Resources

- Rare/Protected Species*
- Invasive Species*
- Rare/Protected Species
- Invasive Species
- Delineated Freshwater Wetland Edge
- Delineated Tidal Wetland Edge
- Ditch/Ephemeral Stream
- Delineated Rare/Protected Species Area
- Delineated Wetland Resource Area
- 100-ft Delineated Freshwater Wetlands Buffer
- 300-ft Delineated Tidal Wetlands Buffer
- Stream

New York State Department of Environmental Conservation (NYSDEC) Wetlands

- NYSDEC Freshwater Wetlands

NYSDEC Tidal Wetlands

- High Marsh
- Littoral Zone
- Coastal Shoals, Bars and Mudflats
- 100-ft NYSDEC Freshwater Wetlands Adjacent Area
- 300-ft NYSDEC Tidal Wetlands Adjacent Area

Administrative Boundary

- Municipal Boundary
- Tax Parcel
- Long Island Railroad

*Wetland and habitat flagging has an accuracy within one meter.
Sources: Railroad NYS Railroad Lines GIS.NY.GOV
Municipal Boundary & Village NYS Civil Boundaries
(includes NYS County Boundaries - Shoreline Version
Wetland & Habitat Resources - VHB)

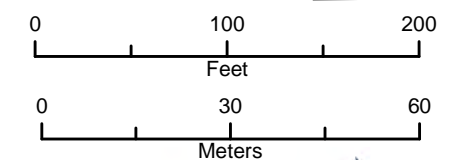

Wetland and Habitat Resources
 Deepwater Wind
 New York/Rhode Island, US

Beach Lane - Route A

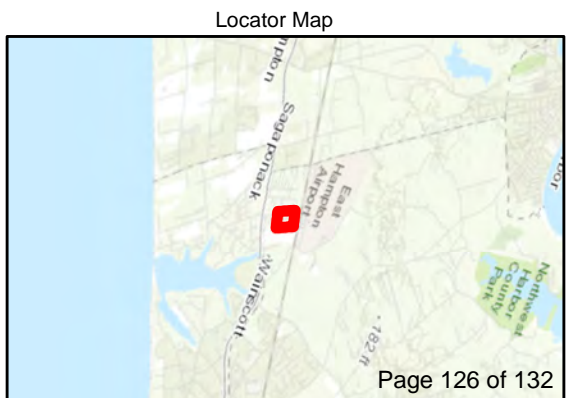
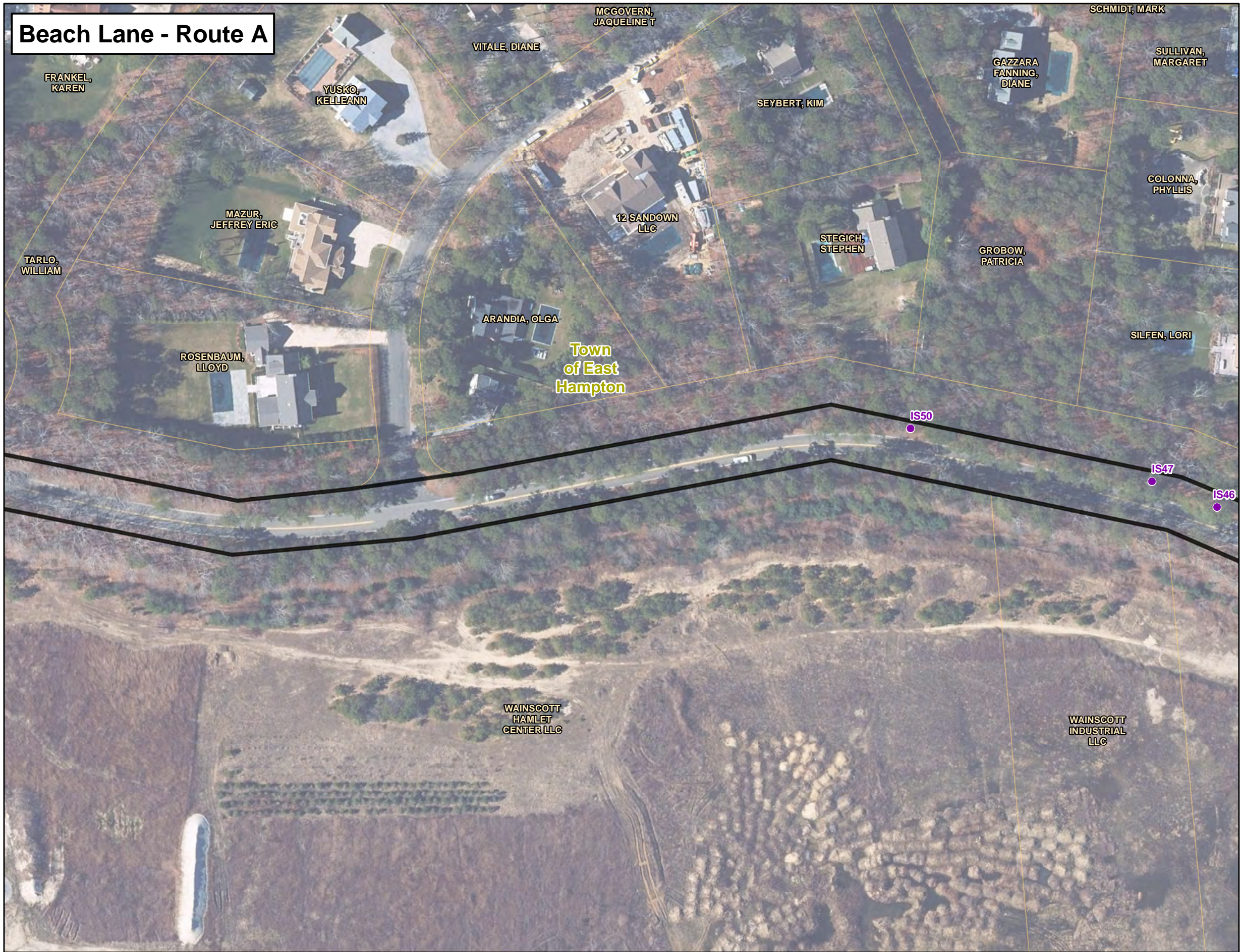

- Legend**
- South Fork Export Cable (SFEC) - Onshore Substation**
 - Cove Hollow Road Substation
 - SFEC - Route Corridors**
 - SFEC-Onshore Route Corridor
 - SFEC-Sea-to-Shore Transition Corridor
 - Landing Site
 - Beach Lane Study Area
 - Hither Hills Landing Site Study Area A
 - Hither Hills Landing Site Study Area B
 - Delineated Wetland and Habitat Resources**
 - Rare/Protected Species*
 - Invasive Species*
 - Rare/Protected Species
 - Invasive Species
 - Delineated Freshwater Wetland Edge
 - Delineated Tidal Wetland Edge
 - Ditch/Ephemeral Stream
 - Delineated Rare/Protected Species Area
 - Delineated Wetland Resource Area
 - 100-ft Delineated Freshwater Wetlands Buffer
 - 300-ft Delineated Tidal Wetlands Buffer
 - Stream
 - New York State Department of Environmental Conservation (NYSDEC) Wetlands**
 - NYSDEC Freshwater Wetlands
 - NYSDEC Tidal Wetlands**
 - High Marsh
 - Littoral Zone
 - Coastal Shoals, Bars and Mudflats
 - 100-ft NYSDEC Freshwater Wetlands Adjacent Area
 - 300-ft NYSDEC Tidal Wetlands Adjacent Area
 - Administrative Boundary**
 - Municipal Boundary
 - Tax Parcel
 - Long Island Railroad
- *Wetland and habitat flagging has an accuracy within one meter.
Sources: Railroad NYS Railroad Lines GIS.NY.GOV
Municipal Boundary & Village NYS Civil Boundaries (includes NYS County Boundaries - Shoreline Version)
Wetland & Habitat Resources - VHB

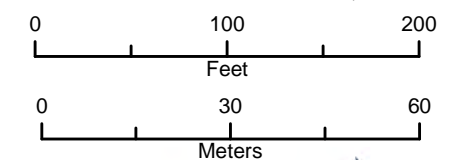

Wetland and Habitat Resources
Deepwater Wind
New York/Rhode Island, US



Appendix C



Department of
Environmental
Conservation

NYS Breeding Bird Atlas

Block 7253B

2000-2005



Navigation Tools

[Perform Another Search](#)
[Show All Records](#)
[Sort by Field Card Order](#)
[Sort by Taxonomic Order](#)
[View 1985 Data](#)

Block 7253B Summary

Total Species: 72
 Possible: 12
 Probable: 31
 Confirmed: 29

Click on column heading to sort by that category.

List of Species Breeding in Atlas Block 7253B

Common Name	Scientific Name	Behavior Code	Date	NY Legal Status
Red-winged Blackbird	<i>Agelaius phoeniceus</i>	FY	6/28/2002	Protected
Mallard	<i>Anas platyrhynchos</i>	FL	6/29/2003	Game Species
American Black Duck	<i>Anas rubripes</i>	P2	5/8/2004	Game Species
Gadwall	<i>Anas strepera</i>	P2	5/8/2004	Game Species
Ruby-throated Hummingbird	<i>Archilochus colubris</i>	X1	5/28/2004	Protected
Great Egret	<i>Ardea alba</i>	X1	5/31/2004	Protected
Tufted Titmouse	<i>Baeolophus bicolor</i>	FY	6/28/2002	Protected
Cedar Waxwing	<i>Bombycilla cedrorum</i>	S2	5/31/2004	Protected
Canada Goose	<i>Branta canadensis</i>	P2	5/8/2004	Game Species
Great Horned Owl	<i>Bubo virginianus</i>	T2	12/27/2003	Protected
Red-tailed Hawk	<i>Buteo jamaicensis</i>	P2	3/9/2002	Protected
Whip-poor-will	<i>Caprimulgus vociferus</i>	T2	6/26/2003	Protected-Special Concern
Northern Cardinal	<i>Cardinalis cardinalis</i>	FY	6/28/2002	Protected
House Finch	<i>Carpodacus mexicanus</i>	FY	6/29/2003	Protected

Hermit Thrush	<i>Catharus guttatus</i>	T2	5/30/2004	Protected
Brown Creeper	<i>Certhia americana</i>	T2	5/30/2004	Protected
Chimney Swift	<i>Chaetura pelagica</i>	X1	6/28/2002	Protected
Killdeer	<i>Charadrius vociferus</i>	P2	6/8/2003	Protected
Yellow-billed Cuckoo	<i>Coccyzus americanus</i>	T2	6/8/2003	Protected
Northern Flicker	<i>Colaptes auratus</i>	FL	7/10/2004	Protected
Northern Bobwhite	<i>Colinus virginianus</i>	X1	6/8/2003	Game Species
Eastern Wood-Pewee	<i>Contopus virens</i>	S2	6/8/2003	Protected
American Crow	<i>Corvus brachyrhynchos</i>	FY	6/28/2002	Game Species
Fish Crow	<i>Corvus ossifragus</i>	FL	6/29/2003	Protected
Blue Jay	<i>Cyanocitta cristata</i>	FL	7/10/2004	Protected
Mute Swan	<i>Cygnus olor</i>	NE	5/8/2004	Protected
Yellow Warbler	<i>Dendroica petechia</i>	T2	6/28/2002	Protected
Pine Warbler	<i>Dendroica pinus</i>	FL	6/27/2005	Protected
Gray Catbird	<i>Dumetella carolinensis</i>	FY	6/28/2002	Protected
Willow Flycatcher	<i>Empidonax traillii</i>	T2	6/29/2003	Protected
Common Yellowthroat	<i>Geothlypis trichas</i>	T2	6/28/2002	Protected
Barn Swallow	<i>Hirundo rustica</i>	FY	6/28/2002	Protected
Baltimore Oriole	<i>Icterus galbula</i>	FY	7/10/2004	Protected
Orchard Oriole	<i>Icterus spurius</i>	T2	6/8/2003	Protected
Eastern Screech-Owl	<i>Megascops asio</i>	X1	12/27/2003	Protected
Red-bellied Woodpecker	<i>Melanerpes carolinus</i>	T2	7/10/2004	Protected
Wild Turkey	<i>Meleagris gallopavo</i>	X1	4/10/2004	Game Species
Song Sparrow	<i>Melospiza melodia</i>	T2	4/21/2002	Protected
Northern Mockingbird	<i>Mimus polyglottos</i>	T2	6/28/2002	Protected
Brown-headed Cowbird	<i>Molothrus ater</i>	FL	7/10/2004	Protected
Great Crested Flycatcher	<i>Myiarchus crinitus</i>	P2	6/28/2002	Protected
Black-crowned Night-Heron	<i>Nycticorax nycticorax</i>	X1	5/31/2004	Protected
Osprey	<i>Pandion haliaetus</i>	P2	4/21/2002	Protected-Special Concern

House Sparrow	<i>Passer domesticus</i>	ON	6/28/2002	Unprotected
Ring-necked Pheasant	<i>Phasianus colchicus</i>	S2	6/28/2002	Game Species
Downy Woodpecker	<i>Picoides pubescens</i>	FY	6/28/2002	Protected
Hairy Woodpecker	<i>Picoides villosus</i>	T2	5/30/2004	Protected
Eastern Towhee	<i>Pipilo erythrophthalmus</i>	FL	7/10/2004	Protected
Scarlet Tanager	<i>Piranga olivacea</i>	X1	7/10/2004	Protected
Summer Tanager	<i>Piranga rubra</i>	X1	5/30/2004	Protected
Black-capped Chickadee	<i>Poecile atricapillus</i>	FY	6/28/2002	Protected
Blue-gray Gnatcatcher	<i>Poliophtila caerulea</i>	FY	5/31/2004	Protected
Common Grackle	<i>Quiscalus quiscula</i>	FY	6/28/2002	Protected
Eastern Phoebe	<i>Sayornis phoebe</i>	T2	6/28/2002	Protected
American Woodcock	<i>Scolopax minor</i>	X1	6/26/2003	Game Species
Ovenbird	<i>Seiurus aurocapilla</i>	T2	6/28/2002	Protected
Eastern Bluebird	<i>Sialia sialis</i>	FL	6/28/2002	Protected
White-breasted Nuthatch	<i>Sitta carolinensis</i>	FL	7/10/2004	Protected
American Goldfinch	<i>Spinus tristis</i>	P2	6/28/2002	Protected
Chipping Sparrow	<i>Spizella passerina</i>	FY	6/28/2002	Protected
European Starling	<i>Sturnus vulgaris</i>	ON	4/21/2002	Unprotected
Tree Swallow	<i>Tachycineta bicolor</i>	ON	6/28/2002	Protected
Carolina Wren	<i>Thryothorus ludovicianus</i>	T2	6/28/2002	Protected
Brown Thrasher	<i>Toxostoma rufum</i>	T2	6/8/2003	Protected
House Wren	<i>Troglodytes aedon</i>	ON	6/8/2003	Protected
American Robin	<i>Turdus migratorius</i>	B2	4/22/2004	Protected
Eastern Kingbird	<i>Tyrannus tyrannus</i>	FL	7/10/2004	Protected
Blue-winged Warbler	<i>Vermivora pinus</i>	X1	6/8/2003	Protected
Warbling Vireo	<i>Vireo gilvus</i>	X1	6/8/2003	Protected
White-eyed Vireo	<i>Vireo griseus</i>	S2	5/8/2004	Protected
Red-eyed Vireo	<i>Vireo olivaceus</i>	T2	5/31/2004	Protected
Mourning Dove	<i>Zenaida macroura</i>	FL	7/10/2004	Protected

Current Date: 12/7/2017



Department of
Environmental
Conservation

NYS Breeding Bird Atlas

Block 7253D

2000-2005



Navigation Tools

[Perform Another Search](#)
[Show All Records](#)
[Sort by Field Card Order](#)
[Sort by Taxonomic Order](#)
[View 1985 Data](#)

Block 7253D Summary

Total Species: 45
 Possible: 11
 Probable: 22
 Confirmed: 12

Click on column heading to sort by that category.

List of Species Breeding in Atlas Block 7253D

Common Name	Scientific Name	Behavior Code	Date	NY Legal Status
Red-winged Blackbird	<i>Agelaius phoeniceus</i>	FY	6/8/2003	Protected
Mallard	<i>Anas platyrhynchos</i>	P2	4/21/2002	Game Species
Tufted Titmouse	<i>Baeolophus bicolor</i>	X1	4/21/2002	Protected
Cedar Waxwing	<i>Bombycilla cedrorum</i>	P2	5/31/2004	Protected
Canada Goose	<i>Branta canadensis</i>	P2	4/21/2002	Game Species
Red-tailed Hawk	<i>Buteo jamaicensis</i>	X1	6/28/2002	Protected
Northern Cardinal	<i>Cardinalis cardinalis</i>	FY	5/31/2004	Protected
House Finch	<i>Carpodacus mexicanus</i>	P2	6/28/2002	Protected
Chimney Swift	<i>Chaetura pelagica</i>	P2	6/29/2003	Protected
Piping Plover	<i>Charadrius melodus</i>	NE	6//2000	Endangered
Killdeer	<i>Charadrius vociferus</i>	X1	6/28/2002	Protected
Northern Flicker	<i>Colaptes auratus</i>	T2	6/28/2002	Protected
Northern Bobwhite	<i>Colinus virginianus</i>	X1	6/28/2002	Game Species
Rock Pigeon	<i>Columba livia</i>	T2	6/29/2003	Unprotected
American Crow	<i>Corvus brachyrhynchos</i>	P2	4/21/2002	Game Species
Mute Swan	<i>Cygnus olor</i>	P2	4/21/2002	Protected
Prairie Warbler	<i>Dendroica discolor</i>	X1	5/8/2004	Protected

Yellow Warbler	<i>Dendroica petechia</i>	T2	6/8/2003	Protected
Bobolink	<i>Dolichonyx oryzivorus</i>	T2	6/8/2003	Protected
Gray Catbird	<i>Dumetella carolinensis</i>	FY	6/29/2003	Protected
Willow Flycatcher	<i>Empidonax traillii</i>	S2	6/29/2003	Protected
Common Yellowthroat	<i>Geothlypis trichas</i>	X1	6/8/2003	Protected
Barn Swallow	<i>Hirundo rustica</i>	FY	6/29/2003	Protected
Baltimore Oriole	<i>Icterus galbula</i>	X1	6/8/2003	Protected
Song Sparrow	<i>Melospiza melodia</i>	T2	4/21/2002	Protected
Northern Mockingbird	<i>Mimus polyglottos</i>	P2	4/21/2002	Protected
Brown-headed Cowbird	<i>Molothrus ater</i>	P2	6/8/2003	Protected
House Sparrow	<i>Passer domesticus</i>	FY	6/8/2003	Unprotected
Savannah Sparrow	<i>Passerculus sandwichensis</i>	FY	6/29/2003	Protected
Ring-necked Pheasant	<i>Phasianus colchicus</i>	FL	6/28/2002	Game Species
Downy Woodpecker	<i>Picoides pubescens</i>	T2	6/8/2003	Protected
Black-capped Chickadee	<i>Poecile atricapillus</i>	T2	4/21/2002	Protected
Common Grackle	<i>Quiscalus quiscula</i>	FY	6/8/2003	Protected
American Goldfinch	<i>Spinus tristis</i>	X1	5/8/2004	Protected
Chipping Sparrow	<i>Spizella passerina</i>	S2	6/8/2003	Protected
Northern Rough-winged Swallow	<i>Stelgidopteryx serripennis</i>	X1	5/8/2004	Protected
Least Tern	<i>Sternula antillarum</i>	NE	6/9/2002	Threatened
Eastern Meadowlark	<i>Sturnella magna</i>	X1	5/8/2004	Protected
European Starling	<i>Sturnus vulgaris</i>	ON	4/21/2002	Unprotected
Tree Swallow	<i>Tachycineta bicolor</i>	T2	5/8/2004	Protected
Carolina Wren	<i>Thryothorus ludovicianus</i>	T2	4/21/2002	Protected
House Wren	<i>Troglodytes aedon</i>	T2	6/28/2002	Protected
American Robin	<i>Turdus migratorius</i>	FY	6/28/2002	Protected
Eastern Kingbird	<i>Tyrannus tyrannus</i>	X1	6/29/2003	Protected
Mourning Dove	<i>Zenaida macroura</i>	P2	6/28/2002	Protected

Current Date: 12/7/2017



Department of
Environmental
Conservation

NYS Breeding Bird Atlas

Block 7353A

2000-2005



Navigation Tools

[Perform Another Search](#)
[Show All Records](#)
[Sort by Field Card Order](#)
[Sort by Taxonomic Order](#)
[View 1985 Data](#)

Block 7353A Summary

Total Species: 52
 Possible: 15
 Probable: 21
 Confirmed: 16

Click on column heading to sort by that category.

List of Species Breeding in Atlas Block 7353A

Common Name	Scientific Name	Behavior Code	Date	NY Legal Status
Red-winged Blackbird	<i>Agelaius phoeniceus</i>	ON	6/29/2003	Protected
Wood Duck	<i>Aix sponsa</i>	P2	5/8/2004	Game Species
Mallard	<i>Anas platyrhynchos</i>	FL	5/6/2002	Game Species
American Black Duck	<i>Anas rubripes</i>	P2	6/1/2003	Game Species
Tufted Titmouse	<i>Baeolophus bicolor</i>	P2	4/21/2002	Protected
Cedar Waxwing	<i>Bombycilla cedrorum</i>	S2	5/28/2004	Protected
Canada Goose	<i>Branta canadensis</i>	P2	5/6/2002	Game Species
Red-tailed Hawk	<i>Buteo jamaicensis</i>	X1	4/21/2002	Protected
Green Heron	<i>Butorides virescens</i>	X1	5/6/2002	Protected
Northern Cardinal	<i>Cardinalis cardinalis</i>	FY	5/28/2004	Protected
House Finch	<i>Carpodacus mexicanus</i>	P2	4/21/2002	Protected
Piping Plover	<i>Charadrius melodus</i>	FL	6/1/2002	Endangered
Marsh Wren	<i>Cistothorus palustris</i>	X1	6/28/2002	Protected
Northern Flicker	<i>Colaptes auratus</i>	ON	4/28/2002	Protected
Rock Pigeon	<i>Columba livia</i>	X1	2/28/2002	Unprotected
American Crow	<i>Corvus brachyrhynchos</i>	FY	6/28/2002	Game Species
Blue Jay	<i>Cyanocitta cristata</i>	P2	4/21/2002	Protected

Mute Swan	<i>Cygnus olor</i>	NE	4/21/2002	Protected
Yellow Warbler	<i>Dendroica petechia</i>	X1	6/28/2002	Protected
Gray Catbird	<i>Dumetella carolinensis</i>	FY	6/29/2003	Protected
Willow Flycatcher	<i>Empidonax traillii</i>	T2	6/28/2002	Protected
Common Yellowthroat	<i>Geothlypis trichas</i>	FY	6/28/2002	Protected
Barn Swallow	<i>Hirundo rustica</i>	P2	6/28/2002	Protected
Baltimore Oriole	<i>Icterus galbula</i>	X1	5/8/2004	Protected
Eastern Screech-Owl	<i>Megascops asio</i>	X1	1/19/2004	Protected
Swamp Sparrow	<i>Melospiza georgiana</i>	X1	6/1/2003	Protected
Song Sparrow	<i>Melospiza melodia</i>	FY	5/28/2004	Protected
Northern Mockingbird	<i>Mimus polyglottos</i>	T2	4/21/2002	Protected
Brown-headed Cowbird	<i>Molothrus ater</i>	P2	6/28/2002	Protected
Great Crested Flycatcher	<i>Myiarchus crinitus</i>	X1	6/28/2002	Protected
House Sparrow	<i>Passer domesticus</i>	ON	4/21/2002	Unprotected
Ring-necked Pheasant	<i>Phasianus colchicus</i>	T2	5/31/2004	Game Species
Downy Woodpecker	<i>Picoides pubescens</i>	X1	6/28/2002	Protected
Black-capped Chickadee	<i>Poecile atricapillus</i>	FL	6/28/2002	Protected
Blue-gray Gnatcatcher	<i>Polioptila caerulea</i>	X1	6/28/2002	Protected
Sora	<i>Porzana carolina</i>	X1	5/19/2002	Game Species
Common Grackle	<i>Quiscalus quiscula</i>	FY	6/28/2002	Protected
Eastern Phoebe	<i>Sayornis phoebe</i>	T2	4/21/2002	Protected
American Woodcock	<i>Scolopax minor</i>	X1	5/19/2002	Game Species
White-breasted Nuthatch	<i>Sitta carolinensis</i>	X1	4/21/2002	Protected
American Goldfinch	<i>Spinus tristis</i>	T2	5/31/2004	Protected
Chipping Sparrow	<i>Spizella passerina</i>	T2	5/8/2004	Protected
Least Tern	<i>Sternula antillarum</i>	NE	6/1/2000	Threatened
Eastern Meadowlark	<i>Sturnella magna</i>	D2	5/31/2004	Protected
European Starling	<i>Sturnus vulgaris</i>	ON	5/8/2004	Unprotected
Tree Swallow	<i>Tachycineta bicolor</i>	P2	4/21/2002	Protected
Carolina Wren	<i>Thryothorus ludovicianus</i>	T2	4/21/2002	Protected
Brown Thrasher	<i>Toxostoma rufum</i>	S2	5/8/2004	Protected
House Wren	<i>Troglodytes aedon</i>	X1	5/8/2004	Protected
American Robin	<i>Turdus migratorius</i>	NE	5/8/2004	Protected

Eastern Kingbird	<i>Tyrannus tyrannus</i>	T2	6/29/2003	Protected
Mourning Dove	<i>Zenaida macroura</i>	P2	6/28/2002	Protected

Current Date: 12/7/2017



Department of
Environmental
Conservation

NYS Breeding Bird Atlas

Block 7353B

2000-2005



Navigation Tools

[Perform Another Search](#)
[Show All Records](#)
[Sort by Field Card Order](#)
[Sort by Taxonomic Order](#)
[View 1985 Data](#)

Block 7353B Summary

Total Species: 33
 Possible: 4
 Probable: 17
 Confirmed: 12

Click on column heading to sort by that category.

List of Species Breeding in Atlas Block 7353B

Common Name	Scientific Name	Behavior Code	Date	NY Legal Status
Red-winged Blackbird	<i>Agelaius phoeniceus</i>	FY	6/28/2005	Protected
Mallard	<i>Anas platyrhynchos</i>	X1	6/1/2003	Game Species
Tufted Titmouse	<i>Baeolophus bicolor</i>	X1	6/29/2003	Protected
Cedar Waxwing	<i>Bombycilla cedrorum</i>	S2	5/28/2004	Protected
Green Heron	<i>Butorides virescens</i>	P2	6/1/2003	Protected
Northern Cardinal	<i>Cardinalis cardinalis</i>	FY	6/1/2003	Protected
House Finch	<i>Carpodacus mexicanus</i>	ON	6/1/2003	Protected
Piping Plover	<i>Charadrius melodus</i>	NY	6//2003	Endangered
American Crow	<i>Corvus brachyrhynchos</i>	P2	3/9/2002	Game Species
Blue Jay	<i>Cyanocitta cristata</i>	T2	6/28/2002	Protected
Prairie Warbler	<i>Dendroica discolor</i>	T2	5/28/2004	Protected
Yellow Warbler	<i>Dendroica petechia</i>	X1	6/1/2003	Protected
Gray Catbird	<i>Dumetella carolinensis</i>	FY	6/29/2003	Protected
Common Yellowthroat	<i>Geothlypis trichas</i>	T2	6/1/2003	Protected
Barn Swallow	<i>Hirundo rustica</i>	X1	5/28/2004	Protected
Baltimore Oriole	<i>Icterus galbula</i>	UN	3/9/2002	Protected
Song Sparrow	<i>Melospiza melodia</i>	T2	6/28/2002	Protected

Northern Mockingbird	<i>Mimus polyglottos</i>	ON	6/28/2002	Protected
Brown-headed Cowbird	<i>Molothrus ater</i>	T2	5/28/2004	Protected
House Sparrow	<i>Passer domesticus</i>	ON	5/28/2004	Unprotected
Eastern Towhee	<i>Pipilo erythrophthalmus</i>	T2	6/1/2003	Protected
Black-capped Chickadee	<i>Poecile atricapillus</i>	P2	6/28/2002	Protected
Common Grackle	<i>Quiscalus quiscula</i>	FL	6/28/2005	Protected
American Goldfinch	<i>Spinus tristis</i>	T2	5/28/2004	Protected
Field Sparrow	<i>Spizella pusilla</i>	S2	5/28/2004	Protected
European Starling	<i>Sturnus vulgaris</i>	ON	6/1/2003	Unprotected
Tree Swallow	<i>Tachycineta bicolor</i>	T2	6/1/2003	Protected
Carolina Wren	<i>Thryothorus ludovicianus</i>	T2	6/28/2002	Protected
Brown Thrasher	<i>Toxostoma rufum</i>	FY	6/28/2005	Protected
House Wren	<i>Troglodytes aedon</i>	S2	5/28/2004	Protected
American Robin	<i>Turdus migratorius</i>	FY	6/29/2003	Protected
Eastern Kingbird	<i>Tyrannus tyrannus</i>	T2	6/28/2005	Protected
Mourning Dove	<i>Zenaida macroura</i>	T2	6/1/2003	Protected

Current Date: 12/7/2017



Department of
Environmental
Conservation

NYS Breeding Bird Atlas

Block 7354C

2000-2005



Navigation Tools

[Perform Another Search](#)
[Show All Records](#)
[Sort by Field Card Order](#)
[Sort by Taxonomic Order](#)
[View 1985 Data](#)

Block 7354C Summary

Total Species: 53
 Possible: 8
 Probable: 21
 Confirmed: 24

Click on column heading to sort by that category.

List of Species Breeding in Atlas Block 7354C

Common Name	Scientific Name	Behavior Code	Date	NY Legal Status
Red-winged Blackbird	<i>Agelaius phoeniceus</i>	FY	6/16/2002	Protected
Mallard	<i>Anas platyrhynchos</i>	FL	6/26/2003	Game Species
Tufted Titmouse	<i>Baeolophus bicolor</i>	FL	6/26/2003	Protected
Cedar Waxwing	<i>Bombycilla cedrorum</i>	P2	6/16/2002	Protected
Canada Goose	<i>Branta canadensis</i>	P2	3/24/2002	Game Species
Red-tailed Hawk	<i>Buteo jamaicensis</i>	X1	5/30/2004	Protected
Green Heron	<i>Butorides virescens</i>	X1	6/16/2002	Protected
Northern Cardinal	<i>Cardinalis cardinalis</i>	FY	6/26/2003	Protected
House Finch	<i>Carpodacus mexicanus</i>	T2	3/24/2002	Protected
Northern Flicker	<i>Colaptes auratus</i>	T2	4/21/2002	Protected
Rock Pigeon	<i>Columba livia</i>	P2	4/21/2002	Unprotected
Eastern Wood-Pewee	<i>Contopus virens</i>	X1	5/30/2004	Protected
American Crow	<i>Corvus brachyrhynchos</i>	FL	6/16/2002	Game Species
Fish Crow	<i>Corvus ossifragus</i>	P2	6/26/2003	Protected

Blue Jay	<i>Cyanocitta cristata</i>	FL	6/16/2002	Protected
Mute Swan	<i>Cygnus olor</i>	FL	5/30/2004	Protected
Prairie Warbler	<i>Dendroica discolor</i>	T2	6/26/2003	Protected
Yellow Warbler	<i>Dendroica petechia</i>	T2	6/16/2002	Protected
Pine Warbler	<i>Dendroica pinus</i>	X1	6/16/2002	Protected
Gray Catbird	<i>Dumetella carolinensis</i>	FY	6/16/2002	Protected
Willow Flycatcher	<i>Empidonax traillii</i>	T2	5/30/2004	Protected
Common Yellowthroat	<i>Geothlypis trichas</i>	T2	5/31/2003	Protected
Barn Swallow	<i>Hirundo rustica</i>	ON	6/26/2003	Protected
Wood Thrush	<i>Hylocichla mustelina</i>	T2	6/16/2002	Protected
Baltimore Oriole	<i>Icterus galbula</i>	FY	6/16/2002	Protected
Belted Kingfisher	<i>Megaceryle alcyon</i>	T2	5/30/2003	Protected
Red-bellied Woodpecker	<i>Melanerpes carolinus</i>	FL	6/16/2002	Protected
Wild Turkey	<i>Meleagris gallopavo</i>	FL	6/25/2004	Game Species
Song Sparrow	<i>Melospiza melodia</i>	NE	5/31/2003	Protected
Northern Mockingbird	<i>Mimus polyglottos</i>	T2	6/26/2003	Protected
Brown-headed Cowbird	<i>Molothrus ater</i>	FY	6/16/2002	Protected
Great Crested Flycatcher	<i>Myiarchus crinitus</i>	ON	6/26/2003	Protected
Osprey	<i>Pandion haliaetus</i>	NY	6/16/2002	Protected-Special Concern
House Sparrow	<i>Passer domesticus</i>	FL	6/16/2002	Unprotected
Downy Woodpecker	<i>Picoides pubescens</i>	FY	6/26/2003	Protected
Eastern Towhee	<i>Pipilo erythrophthalmus</i>	T2	6/26/2003	Protected
Scarlet Tanager	<i>Piranga olivacea</i>	S2	5/30/2004	Protected
Black-capped Chickadee	<i>Poecile atricapillus</i>	FL	6/26/2003	Protected
Common Grackle	<i>Quiscalus quiscula</i>	FL	6/16/2002	Protected
Ovenbird	<i>Seiurus aurocapilla</i>	X1	5/30/2004	Protected
White-breasted Nuthatch	<i>Sitta carolinensis</i>	FL	6/26/2003	Protected
American Goldfinch	<i>Spinus tristis</i>	S2	6/26/2003	Protected
Chipping Sparrow	<i>Spizella passerina</i>	FL	6/26/2003	Protected

European Starling	<i>Sturnus vulgaris</i>	FL	6/16/2002	Unprotected
Carolina Wren	<i>Thryothorus ludovicianus</i>	T2	4/21/2002	Protected
Brown Thrasher	<i>Toxostoma rufum</i>	X1	6/26/2003	Protected
Willet	<i>Tringa semipalmata</i>	X1	5/30/2004	Protected
House Wren	<i>Troglodytes aedon</i>	T2	6/16/2002	Protected
American Robin	<i>Turdus migratorius</i>	FY	6/16/2002	Protected
Eastern Kingbird	<i>Tyrannus tyrannus</i>	D2	5/30/2004	Protected
Warbling Vireo	<i>Vireo gilvus</i>	X1	6/26/2003	Protected
Red-eyed Vireo	<i>Vireo olivaceus</i>	T2	6/26/2003	Protected
Mourning Dove	<i>Zenaida macroura</i>	P2	5/30/2003	Protected

Current Date: 12/7/2017



Department of
Environmental
Conservation

NYS Breeding Bird Atlas

Block 7354D

2000-2005



Navigation Tools

[Perform Another Search](#)
[Show All Records](#)
[Sort by Field Card Order](#)
[Sort by Taxonomic Order](#)
[View 1985 Data](#)

Block 7354D Summary

Total Species: 94
 Possible: 14
 Probable: 36
 Confirmed: 44

Click on column heading to sort by that category.

List of Species Breeding in Atlas Block 7354D

Common Name	Scientific Name	Behavior Code	Date	NY Legal Status
Spotted Sandpiper	<i>Actitis macularius</i>	X1	5/30/2003	Protected
Red-winged Blackbird	<i>Agelaius phoeniceus</i>	FY	6/16/2002	Protected
Saltmarsh Sparrow	<i>Ammodramus caudacutus</i>	T2	5/31/2003	Protected
Grasshopper Sparrow	<i>Ammodramus savannarum</i>	T2	5/31/2004	Protected-Special Concern
Mallard	<i>Anas platyrhynchos</i>	FL	6/10/2000	Game Species
Ruby-throated Hummingbird	<i>Archilochus colubris</i>	D2	5/28/2004	Protected
Great Egret	<i>Ardea alba</i>	X1	5/30/2000	Protected
Tufted Titmouse	<i>Baeolophus bicolor</i>	FY	6/16/2000	Protected
Cedar Waxwing	<i>Bombycilla cedrorum</i>	P2	6/16/2002	Protected
Canada Goose	<i>Branta canadensis</i>	P2	4/21/2002	Game Species
Great Horned Owl	<i>Bubo virginianus</i>	NE	3/24/2002	Protected
Red-tailed Hawk	<i>Buteo jamaicensis</i>	D2	3/9/2002	Protected
Green Heron	<i>Butorides virescens</i>	X1	6/10/2000	Protected
Whip-poor-will	<i>Caprimulgus vociferus</i>	T2	6/25/2002	Protected-Special Concern

Northern Cardinal	<i>Cardinalis cardinalis</i>	FL	7/3/2000	Protected
House Finch	<i>Carpodacus mexicanus</i>	FL	6/16/2000	Protected
Veery	<i>Catharus fuscescens</i>	S2	6/16/2000	Protected
Hermit Thrush	<i>Catharus guttatus</i>	S2	6/17/2000	Protected
Piping Plover	<i>Charadrius melodus</i>	NE	6/16/2000	Endangered
Northern Harrier	<i>Circus cyaneus</i>	T2	5/29/2004	Threatened
Yellow-billed Cuckoo	<i>Coccyzus americanus</i>	FY	7/4/2004	Protected
Black-billed Cuckoo	<i>Coccyzus erythrophthalmus</i>	X1	6/10/2000	Protected
Northern Flicker	<i>Colaptes auratus</i>	ON	6/10/2000	Protected
Northern Bobwhite	<i>Colinus virginianus</i>	T2	6/26/2003	Game Species
Eastern Wood-Pewee	<i>Contopus virens</i>	T2	6/16/2002	Protected
American Crow	<i>Corvus brachyrhynchos</i>	FL	6/26/2003	Game Species
Blue Jay	<i>Cyanocitta cristata</i>	FL	6/17/2000	Protected
Mute Swan	<i>Cygnus olor</i>	NE	5/6/2002	Protected
Prairie Warbler	<i>Dendroica discolor</i>	FY	6/21/2002	Protected
Chestnut-sided Warbler	<i>Dendroica pensylvanica</i>	X1	5/30/2003	Protected
Yellow Warbler	<i>Dendroica petechia</i>	NE	//2004	Protected
Pine Warbler	<i>Dendroica pinus</i>	T2	4/21/2002	Protected
Gray Catbird	<i>Dumetella carolinensis</i>	FL	6/13/2002	Protected
Snowy Egret	<i>Egretta thula</i>	X1	//2000	Protected
Willow Flycatcher	<i>Empidonax traillii</i>	T2	5/31/2004	Protected
Acadian Flycatcher	<i>Empidonax virescens</i>	X1	6/7/2004	Protected
Horned Lark	<i>Eremophila alpestris</i>	T2	4/21/2002	Protected-Special Concern
American Kestrel	<i>Falco sparverius</i>	X1	6/12/2002	Protected
Common Yellowthroat	<i>Geothlypis trichas</i>	FY	6/8/2004	Protected
American Oystercatcher	<i>Haematopus palliatus</i>	P2	6/10/2000	Protected
Barn Swallow	<i>Hirundo rustica</i>	ON	6/16/2002	Protected
Wood Thrush	<i>Hylocichla mustelina</i>	FY	6/7/2004	Protected
Baltimore Oriole	<i>Icterus galbula</i>	FL	6/13/2002	Protected
Orchard Oriole	<i>Icterus spurius</i>	T2	5/28/2004	Protected
Belted Kingfisher	<i>Megaceryle alcyon</i>	X1	6/21/2002	Protected
Eastern Screech-Owl	<i>Megascops asio</i>	P2	8/13/2000	Protected

Red-bellied Woodpecker	<i>Melanerpes carolinus</i>	FL	6/16/2002	Protected
Red-headed Woodpecker	<i>Melanerpes erythrocephalus</i>	ON	6/25/2004	Protected-Special Concern
Song Sparrow	<i>Melospiza melodia</i>	T2	6/16/2002	Protected
Northern Mockingbird	<i>Mimus polyglottos</i>	ON	4/22/2004	Protected
Black-and-white Warbler	<i>Mniotilta varia</i>	FL	6/26/2000	Protected
Brown-headed Cowbird	<i>Molothrus ater</i>	FL	6/29/2003	Protected
Great Crested Flycatcher	<i>Myiarchus crinitus</i>	FY	7/4/2002	Protected
Black-crowned Night-Heron	<i>Nycticorax nycticorax</i>	T2	5/29/2004	Protected
Osprey	<i>Pandion haliaetus</i>	NY	6/16/2002	Protected-Special Concern
House Sparrow	<i>Passer domesticus</i>	ON	3/24/2002	Unprotected
Savannah Sparrow	<i>Passerculus sandwichensis</i>	S2	5/31/2004	Protected
Ring-necked Pheasant	<i>Phasianus colchicus</i>	T2	5/29/2004	Game Species
Rose-breasted Grosbeak	<i>Pheucticus ludovicianus</i>	P2	6/16/2000	Protected
Downy Woodpecker	<i>Picoides pubescens</i>	FL	6/26/2003	Protected
Hairy Woodpecker	<i>Picoides villosus</i>	NY	5/28/2004	Protected
Eastern Towhee	<i>Pipilo erythrophthalmus</i>	FL	6/26/2000	Protected
Scarlet Tanager	<i>Piranga olivacea</i>	FY	6/21/2002	Protected
Glossy Ibis	<i>Plegadis falcinellus</i>	X1	5/29/2002	Protected
Black-capped Chickadee	<i>Poecile atricapillus</i>	FL	6/26/2003	Protected
Blue-gray Gnatcatcher	<i>Polioptila caerulea</i>	P2	6/26/2000	Protected
Purple Martin	<i>Progne subis</i>	X1	6/17/2000	Protected
Common Grackle	<i>Quiscalus quiscula</i>	FY	6/16/2002	Protected
Clapper Rail	<i>Rallus longirostris</i>	X1	5/29/2004	Protected
Bank Swallow	<i>Riparia riparia</i>	D2	5/30/2004	Protected
Eastern Phoebe	<i>Sayornis phoebe</i>	P2	6/10/2000	Protected
Ovenbird	<i>Seiurus aurocapilla</i>	FY	6/21/2002	Protected
American Redstart	<i>Setophaga ruticilla</i>	FL	6/17/2000	Protected
Eastern Bluebird	<i>Sialia sialis</i>	ON	6/16/2000	Protected

White-breasted Nuthatch	<i>Sitta carolinensis</i>	FY	6/17/2000	Protected
American Goldfinch	<i>Spinus tristis</i>	P2	7/3/2000	Protected
Chipping Sparrow	<i>Spizella passerina</i>	FL	6/16/2002	Protected
Field Sparrow	<i>Spizella pusilla</i>	X1	7/3/2000	Protected
Northern Rough-winged Swallow	<i>Stelgidopteryx serripennis</i>	FL	7/4/2004	Protected
Least Tern	<i>Sternula antillarum</i>	P2	5/29/2002	Threatened
Eastern Meadowlark	<i>Sturnella magna</i>	FL	6/16/2002	Protected
European Starling	<i>Sturnus vulgaris</i>	FL	6/16/2002	Unprotected
Tree Swallow	<i>Tachycineta bicolor</i>	ON	4/21/2002	Protected
Carolina Wren	<i>Thryothorus ludovicianus</i>	T2	6/16/2002	Protected
Brown Thrasher	<i>Toxostoma rufum</i>	T2	5/30/2003	Protected
Willet	<i>Tringa semipalmata</i>	D2	6/16/2002	Protected
House Wren	<i>Troglodytes aedon</i>	T2	6/16/2002	Protected
American Robin	<i>Turdus migratorius</i>	FY	6/26/2003	Protected
Eastern Kingbird	<i>Tyrannus tyrannus</i>	P2	6/16/2000	Protected
Blue-winged Warbler	<i>Vermivora pinus</i>	FY	6/16/2000	Protected
Warbling Vireo	<i>Vireo gilvus</i>	X1	6/29/2003	Protected
White-eyed Vireo	<i>Vireo griseus</i>	T2	6/29/2003	Protected
Red-eyed Vireo	<i>Vireo olivaceus</i>	T2	6/26/2003	Protected
Mourning Dove	<i>Zenaida macroura</i>	P2	5/30/2000	Protected

Current Date: 12/7/2017



Department of
Environmental
Conservation

NYS Breeding Bird Atlas

Block 7454C

2000-2005



Navigation Tools

[Perform Another Search](#)
[Show All Records](#)
[Sort by Field Card Order](#)
[Sort by Taxonomic Order](#)
[View 1985 Data](#)

Block 7454C Summary

Total Species: 69
 Possible: 11
 Probable: 27
 Confirmed: 31

Click on column heading to sort by that category.

List of Species Breeding in Atlas Block 7454C

Common Name	Scientific Name	Behavior Code	Date	NY Legal Status
Red-winged Blackbird	<i>Agelaius phoeniceus</i>	FY	6/25/2001	Protected
Saltmarsh Sparrow	<i>Ammodramus caudacutus</i>	T2	6/25/2001	Protected
Grasshopper Sparrow	<i>Ammodramus savannarum</i>	T2	6/25/2002	Protected-Special Concern
Mallard	<i>Anas platyrhynchos</i>	P2	6/27/2005	Game Species
American Black Duck	<i>Anas rubripes</i>	FL	6/27/2005	Game Species
Great Egret	<i>Ardea alba</i>	X1	5/30/2003	Protected
Tufted Titmouse	<i>Baeolophus bicolor</i>	T2	5/21/2004	Protected
Cedar Waxwing	<i>Bombycilla cedrorum</i>	P2	6/25/2001	Protected
Great Horned Owl	<i>Bubo virginianus</i>	D2	12/20/2003	Protected
Red-tailed Hawk	<i>Buteo jamaicensis</i>	T2	6/25/2002	Protected
Green Heron	<i>Butorides virescens</i>	X1	7/3/2004	Protected
Chuck-will's-widow	<i>Caprimulgus carolinensis</i>	T2	6/3/2004	Protected
Whip-poor-will	<i>Caprimulgus vociferus</i>	X1	6/25/2002	Protected-Special Concern

Northern Cardinal	<i>Cardinalis cardinalis</i>	T2	6/25/2001	Protected
House Finch	<i>Carpodacus mexicanus</i>	FL	6/27/2003	Protected
Piping Plover	<i>Charadrius melodus</i>	NE	6/1/2000	Endangered
Killdeer	<i>Charadrius vociferus</i>	X1	6/29/2003	Protected
Northern Harrier	<i>Circus cyaneus</i>	P2	6/25/2002	Threatened
Marsh Wren	<i>Cistothorus palustris</i>	T2	6/29/2003	Protected
Yellow-billed Cuckoo	<i>Coccyzus americanus</i>	X1	6/25/2002	Protected
Northern Flicker	<i>Colaptes auratus</i>	T2	6/27/2002	Protected
Northern Bobwhite	<i>Colinus virginianus</i>	T2	6/25/2001	Game Species
Rock Pigeon	<i>Columba livia</i>	X1	6/27/2005	Unprotected
Eastern Wood-Pewee	<i>Contopus virens</i>	X1	6/26/2002	Protected
American Crow	<i>Corvus brachyrhynchos</i>	FY	6/25/2002	Game Species
Blue Jay	<i>Cyanocitta cristata</i>	FL	6/25/2001	Protected
Mute Swan	<i>Cygnus olor</i>	P2	5/31/2003	Protected
Prairie Warbler	<i>Dendroica discolor</i>	T2	6/25/2001	Protected
Yellow Warbler	<i>Dendroica petechia</i>	T2	5/30/2003	Protected
Pine Warbler	<i>Dendroica pinus</i>	FL	6/25/2001	Protected
Gray Catbird	<i>Dumetella carolinensis</i>	FL	6/27/2002	Protected
Snowy Egret	<i>Egretta thula</i>	X1	5/30/2003	Protected
Willow Flycatcher	<i>Empidonax traillii</i>	X1	5/30/2004	Protected
Horned Lark	<i>Eremophila alpestris</i>	T2	5/30/2003	Protected-Special Concern
American Kestrel	<i>Falco sparverius</i>	ON	6/25/2001	Protected
Common Yellowthroat	<i>Geothlypis trichas</i>	T2	6/25/2001	Protected
American Oystercatcher	<i>Haematopus palliatus</i>	T2	5/31/2003	Protected
Barn Swallow	<i>Hirundo rustica</i>	ON	6/25/2001	Protected
Baltimore Oriole	<i>Icterus galbula</i>	FL	7/3/2004	Protected
Orchard Oriole	<i>Icterus spurius</i>	FL	7/3/2004	Protected
Great Black-backed Gull	<i>Larus marinus</i>	FY	6/29/2003	Protected
Belted Kingfisher	<i>Megaceryle alcyon</i>	X1	5/29/2004	Protected
Wild Turkey	<i>Meleagris gallopavo</i>	FL	6/1/2004	Game Species

Song Sparrow	<i>Melospiza melodia</i>	FL	6/26/2002	Protected
Northern Mockingbird	<i>Mimus polyglottos</i>	FY	6/25/2002	Protected
Brown-headed Cowbird	<i>Molothrus ater</i>	FL	6/27/2003	Protected
Great Crested Flycatcher	<i>Myiarchus crinitus</i>	D2	6/27/2005	Protected
Osprey	<i>Pandion haliaetus</i>	NE	6/25/2001	Protected-Special Concern
House Sparrow	<i>Passer domesticus</i>	ON	6/25/2001	Unprotected
Ring-necked Pheasant	<i>Phasianus colchicus</i>	T2	6/25/2001	Game Species
Eastern Towhee	<i>Pipilo erythrophthalmus</i>	DD	6/29/2003	Protected
Black-capped Chickadee	<i>Poecile atricapillus</i>	P2	6/25/2001	Protected
Blue-gray Gnatcatcher	<i>Polioptila caerulea</i>	P2	4/29/2004	Protected
Common Grackle	<i>Quiscalus quiscula</i>	FL	6/25/2001	Protected
American Woodcock	<i>Scolopax minor</i>	FL	5/2/2005	Game Species
White-breasted Nuthatch	<i>Sitta carolinensis</i>	X1	4/29/2004	Protected
American Goldfinch	<i>Spinus tristis</i>	P2	6/25/2001	Protected
Chipping Sparrow	<i>Spizella passerina</i>	FL	6/29/2003	Protected
Field Sparrow	<i>Spizella pusilla</i>	FY	5/31/2003	Protected
Least Tern	<i>Sternula antillarum</i>	NE	6/1/2000	Threatened
European Starling	<i>Sturnus vulgaris</i>	FL	6/25/2001	Unprotected
Tree Swallow	<i>Tachycineta bicolor</i>	ON	5/30/2003	Protected
Carolina Wren	<i>Thryothorus ludovicianus</i>	T2	6/25/2001	Protected
Brown Thrasher	<i>Toxostoma rufum</i>	T2	6/25/2001	Protected
Willet	<i>Tringa semipalmata</i>	FL	7/3/2004	Protected
House Wren	<i>Troglodytes aedon</i>	ON	6/27/2003	Protected
American Robin	<i>Turdus migratorius</i>	FY	6/25/2002	Protected
Eastern Kingbird	<i>Tyrannus tyrannus</i>	T2	6/25/2001	Protected
Mourning Dove	<i>Zenaida macroura</i>	FL	6/25/2001	Protected

Current Date: 12/7/2017



Department of
Environmental
Conservation

NYS Breeding Bird Atlas

Block 7454D

2000-2005



Navigation Tools

[Perform Another Search](#)
[Show All Records](#)
[Sort by Field Card Order](#)
[Sort by Taxonomic Order](#)
[View 1985 Data](#)

Block 7454D Summary

Total Species: 71
 Possible: 13
 Probable: 33
 Confirmed: 25

Click on column heading to sort by that category.

List of Species Breeding in Atlas Block 7454D

Common Name	Scientific Name	Behavior Code	Date	NY Legal Status
Spotted Sandpiper	<i>Actitis macularius</i>	X1	7/6/2004	Protected
Red-winged Blackbird	<i>Agelaius phoeniceus</i>	FY	6/25/2001	Protected
Wood Duck	<i>Aix sponsa</i>	P2	5/29/2004	Game Species
Ruby-throated Hummingbird	<i>Archilochus colubris</i>	B2	5/29/2004	Protected
Tufted Titmouse	<i>Baeolophus bicolor</i>	T2	5/31/2003	Protected
Cedar Waxwing	<i>Bombycilla cedrorum</i>	P2	6/25/2001	Protected
Canada Goose	<i>Branta canadensis</i>	X1	6/25/2002	Game Species
Red-tailed Hawk	<i>Buteo jamaicensis</i>	P2	6/26/2002	Protected
Green Heron	<i>Butorides virescens</i>	T2	6/12/2004	Protected
Chuck-will's-widow	<i>Caprimulgus carolinensis</i>	S2	6/26/2002	Protected
Whip-poor-will	<i>Caprimulgus vociferus</i>	T2	6/25/2002	Protected-Special Concern
Northern Cardinal	<i>Cardinalis cardinalis</i>	T2	6/25/2001	Protected
House Finch	<i>Carpodacus mexicanus</i>	T2	6/25/2002	Protected
Hermit Thrush	<i>Catharus guttatus</i>	X1	5/29/2004	Protected

Chimney Swift	<i>Chaetura pelagica</i>	X1	5/31/2003	Protected
Piping Plover	<i>Charadrius melodus</i>	FL	6/1/2002	Endangered
Common Nighthawk	<i>Chordeiles minor</i>	X1	5/29/2004	Protected-Special Concern
Yellow-billed Cuckoo	<i>Coccyzus americanus</i>	T2	6/25/2001	Protected
Northern Flicker	<i>Colaptes auratus</i>	FL	7/16/2004	Protected
Northern Bobwhite	<i>Colinus virginianus</i>	T2	6/27/2003	Game Species
Eastern Wood-Pewee	<i>Contopus virens</i>	T2	6/27/2002	Protected
American Crow	<i>Corvus brachyrhynchos</i>	P2	6/25/2001	Game Species
Blue Jay	<i>Cyanocitta cristata</i>	FY	5/29/2004	Protected
Mute Swan	<i>Cygnus olor</i>	P2	5/31/2003	Protected
Prairie Warbler	<i>Dendroica discolor</i>	T2	6/27/2002	Protected
Yellow Warbler	<i>Dendroica petechia</i>	T2	6/25/2001	Protected
Pine Warbler	<i>Dendroica pinus</i>	X1	6/27/2002	Protected
Gray Catbird	<i>Dumetella carolinensis</i>	FY	6/25/2001	Protected
Acadian Flycatcher	<i>Empidonax virescens</i>	X1	5/29/2004	Protected
Common Yellowthroat	<i>Geothlypis trichas</i>	FY	6/25/2001	Protected
Barn Swallow	<i>Hirundo rustica</i>	X1	6/25/2002	Protected
Wood Thrush	<i>Hylocichla mustelina</i>	T2	6/25/2001	Protected
Baltimore Oriole	<i>Icterus galbula</i>	NE	6/25/2001	Protected
Orchard Oriole	<i>Icterus spurius</i>	FL	7/16/2004	Protected
Belted Kingfisher	<i>Megaceryle alcyon</i>	X1	6/25/2001	Protected
Red-bellied Woodpecker	<i>Melanerpes carolinus</i>	T2	5/30/2004	Protected
Wild Turkey	<i>Meleagris gallopavo</i>	D2	5/29/2004	Game Species
Song Sparrow	<i>Melospiza melodia</i>	FL	6/25/2002	Protected
Northern Mockingbird	<i>Mimus polyglottos</i>	FY	5/29/2004	Protected
Black-and-white Warbler	<i>Mniotilta varia</i>	FY	6/27/2003	Protected
Brown-headed Cowbird	<i>Molothrus ater</i>	FL	7/16/2004	Protected
Great Crested Flycatcher	<i>Myiarchus crinitus</i>	T2	5/31/2003	Protected
Northern Parula	<i>Parula americana</i>	S2	5/29/2004	Protected
House Sparrow	<i>Passer domesticus</i>	FY	6/25/2002	Unprotected
Downy Woodpecker	<i>Picoides pubescens</i>	FY	6/25/2002	Protected

Hairy Woodpecker	<i>Picoides villosus</i>	X1	7/16/2004	Protected
Eastern Towhee	<i>Pipilo erythrophthalmus</i>	T2	6/25/2001	Protected
Scarlet Tanager	<i>Piranga olivacea</i>	FL	7/16/2004	Protected
Black-capped Chickadee	<i>Poecile atricapillus</i>	FL	6/25/2002	Protected
Common Grackle	<i>Quiscalus quiscula</i>	FL	6/25/2002	Protected
Bank Swallow	<i>Riparia riparia</i>	P2	5/29/2004	Protected
Eastern Phoebe	<i>Sayornis phoebe</i>	X1	5/19/2004	Protected
American Woodcock	<i>Scolopax minor</i>	X1	6/30/2004	Game Species
Ovenbird	<i>Seiurus aurocapilla</i>	T2	6/25/2001	Protected
American Redstart	<i>Setophaga ruticilla</i>	FY	7/16/2004	Protected
White-breasted Nuthatch	<i>Sitta carolinensis</i>	FL	6/25/2002	Protected
American Goldfinch	<i>Spinus tristis</i>	P2	6/25/2001	Protected
Chipping Sparrow	<i>Spizella passerina</i>	FY	5/29/2004	Protected
Field Sparrow	<i>Spizella pusilla</i>	T2	6/25/2002	Protected
Northern Rough-winged Swallow	<i>Stelgidopteryx serripennis</i>	X1	6/27/2003	Protected
European Starling	<i>Sturnus vulgaris</i>	ON	5/31/2003	Unprotected
Tree Swallow	<i>Tachycineta bicolor</i>	ON	6/25/2001	Protected
Carolina Wren	<i>Thryothorus ludovicianus</i>	S2	5/31/2003	Protected
Brown Thrasher	<i>Toxostoma rufum</i>	T2	6/27/2003	Protected
House Wren	<i>Troglodytes aedon</i>	ON	5/31/2003	Protected
American Robin	<i>Turdus migratorius</i>	FY	6/25/2002	Protected
Eastern Kingbird	<i>Tyrannus tyrannus</i>	D2	6/25/2002	Protected
Blue-winged Warbler	<i>Vermivora pinus</i>	FY	6/25/2001	Protected
White-eyed Vireo	<i>Vireo griseus</i>	S2	5/29/2004	Protected
Red-eyed Vireo	<i>Vireo olivaceus</i>	T2	6/25/2001	Protected
Mourning Dove	<i>Zenaida macroura</i>	P2	6/25/2002	Protected

Current Date: 12/7/2017

Appendix D

Table A – Observed* Avian Species

Scientific Name	Common Name
<i>Accipiter cooperii</i>	Cooper's Hawk
<i>Accipiter striatus</i>	Sharp-shinned Hawk
<i>Actitis macularius</i>	Spotted Sandpiper
<i>Agelaius phoeniceus</i>	Red-winged Blackbird
<i>Aix sponsa</i>	Wood Duck
<i>Anas platyrhynchos</i>	Mallard
<i>Anas rubripes</i>	American Black Duck
<i>Ardea alba</i>	Great Egret
<i>Ardea herodias</i>	Great Blue Heron
<i>Baeolophus bicolor</i>	Tufted Titmouse
<i>Bombycilla cedrorum</i>	Cedar Waxwing
<i>Buteo jamaicensis</i>	Red-tailed Hawk
<i>Calidris alba</i>	Sanderling
<i>Cardinalis</i>	Northern Cardinal
<i>Cathartes aura</i>	Turkey Vulture
<i>Catharus guttatus</i>	Hermit Thrush
<i>Chaetura pelagica</i>	Chimney Swift
<i>Charadrius vociferous</i>	Killdeer
<i>Colaptes auratus</i>	Northern Flicker
<i>Columba livia</i>	Rock Dove
<i>Contopus virens</i>	Eastern Wood Peewee
<i>Corvus brachyrhynchos</i>	American Crow
<i>Corvus corax</i>	Common Raven
<i>Corvus ossifragus</i>	Fish Crow
<i>Cyanocitta cristata</i>	Blue Jay
<i>Cygnus olor</i>	Mute Swan
<i>Dendroica discolor</i>	Prairie Warbler
<i>Dendroica virens</i>	Black-throated Green Warbler

Scientific Name	Common Name
<i>Dolichonyx oryzivorus</i>	Bobolink
<i>Dumetella carolinensis</i>	Gray Catbird
<i>Empidonax traillii</i>	Willow Flycatcher
<i>Geothlypis trichas</i>	Common Yellowthroat
<i>Haemorhous mexicanus</i>	House Finch
<i>Hirundo rustica</i>	Barn Swallow
<i>Icterus galbula</i>	Northern Oriole
<i>Junco hyemalis</i>	Dark-eyed Junco
<i>Larus argentatus</i>	Herring Gull
<i>Larus delawarensis</i>	Ring-billed Gull
<i>Larus marinus</i>	Great Black-backed Gull
<i>Leucophaeus atricilla</i>	Laughing Gull
<i>Megaceryle alcyon</i>	Belted Kingfisher
<i>Melanerpes carolinus</i>	Red-bellied Woodpecker
<i>Meleagris gallopavo</i>	Wild Turkey
<i>Melospiza melodia</i>	Song Sparrow
<i>Mimus polyglottos</i>	Northern Mockingbird
<i>Mniotilta varia</i>	Black-and-white Warbler
<i>Molothrus ater</i>	Brown-headed Cowbird
<i>Myiarchus crinitus</i>	Great-crested Flycatcher
<i>Nycticorax</i>	Black-crowned Night Heron
<i>Pandion haliaetus</i>	Osprey
<i>Passer domesticus</i>	House Sparrow
<i>Passerina cyanea</i>	Indigo Bunting
<i>Phalacrocorax auritus</i>	Double-crested Cormorant
<i>Picoides pubescens</i>	Downy Woodpecker
<i>Picoides villosus</i>	Hairy Woodpecker
<i>Pipilo erythrophthalmus</i>	Eastern Towhee

Scientific Name	Common Name
<i>Piranga olivacea</i>	Scarlet Tanager
<i>Poecile atricapillus</i>	Black-capped Chickadee
<i>Progne subis</i>	Purple Martin
<i>Quiscalus quiscula</i>	Common Grackle
<i>Rallus crepitans</i>	Clapper Rail
<i>Riparia</i>	Bank Swallow
<i>Sayornis phoebe</i>	Eastern Phoebe
<i>Seiurus aurocapilla</i>	Ovenbird
<i>Setophaga coronate</i>	Yellow-rumped Warbler
<i>Setophaga discolor</i>	Prairie Warbler
<i>Setophaga petechia</i>	Yellow Warbler
<i>Setophaga pinus</i>	Pine Warbler
<i>Sialia sialis</i>	Eastern Bluebird
<i>Sitta carolinensis</i>	White-breasted Nuthatch
<i>Spinus tristis</i>	American Goldfinch
<i>Spizella passerine</i>	Chipping Sparrow
<i>Spizella pusilla</i>	Field Sparrow
<i>Sterna hirundo</i>	Common Tern
<i>Sternula antillarum</i>	Least Tern
<i>Sturnus vulgaris</i>	European Starling
<i>Tachycineta bicolor</i>	Tree Swallow
<i>Thryothorus ludovicianus</i>	Carolina Wren
<i>Toxostoma rufum</i>	Brown Thrasher
<i>Troglodytes aedon</i>	House Wren
<i>Turdus migratorius</i>	American Robin
<i>Tyrannus</i>	Eastern Kingbird
<i>Vermivora cyanoptera</i>	Blue-winged Warbler
<i>Vireo gilvus</i>	Warbling Vireo

Scientific Name	Common Name
<i>Vireo olivaceus</i>	Red-eyed Vireo
<i>Zenaida macroura</i>	Mourning Dove

[†]Through visual and/or audial recognition.

Table B – New York State Amphibian and Reptile Atlas Project Species*

Scientific Name	Common Name
<i>Ambystoma maculatum</i>	Spotted Salamander
<i>Ambystoma opacum</i>	Marbled Salamander
<i>Ambystoma tigrinum</i>	Eastern Tiger Salamander
<i>Bufo fowleri</i>	Fowler's Toad*
<i>Caretta</i>	Loggerhead Sea Turtle
<i>Chelonia mydas</i>	Green Sea Turtle
<i>Chelydra serpentina</i>	Common Snapping Turtle
<i>Chrysemys picta</i>	Painted Turtle
<i>Clemmys guttata</i>	Spotted Turtle
<i>Coluber c. constrictor</i>	Northern Black Racer*
<i>Diadophis punctatus</i>	Northern Ringneck Snake
<i>Hemidactylium scutatum</i>	Four-Toed Salamander
<i>Heterodon platirhinos</i>	Eastern Hognose Snake
<i>Hyla versicolor</i>	Gray Treefrog
<i>Lampropeltis Triangulum</i>	Eastern Milk Snake
<i>Lepidochelys kempii</i>	Atlantic Ridley Sea Turtle
<i>Malaclemys terrapin</i>	Diamondback Terrapin
<i>Nerodia sipedon</i>	Northern Water Snake
<i>Notophthalmus viridescens</i>	Red-Spotted Newt*
<i>Plethodon cinereus</i>	Northern Redback Salamander
<i>Pseudacris crucifer</i>	Northern Spring Peeper*
<i>Pseudemys rubriventris</i>	Eastern Redbelly Turtle
<i>Rana clamitans</i>	Green Frog*
<i>Rana sylvatica</i>	Wood Frog
<i>Rana catesbeiana</i>	American Bullfrog
<i>Rana palustris</i>	Pickerel Frog
<i>Scaphiopus holbrookii</i>	Eastern Spadefoot Toad
<i>Sternotherus oderatus</i>	Common Musk Turtle

Scientific Name	Common Name
<i>Terrapene Carolina</i>	Eastern Box Turtle*
<i>Thamnophis sauritus</i>	Eastern Ribbon Snake
<i>Thamnophis sirtalis</i>	Eastern Garter Snake*
<i>Trachemys s. scripta</i>	Yellowbelly Slider
<i>Trachemys scripta elegans</i>	Red-Eared Slider

*Indicates species was observed within the Overall Study Area during field surveys.

Table C - Observed and Expected Mammals*

Scientific Name	Common Name
<i>Blarina brevicauda</i>	Short-tailed Shrew
Chiroptera spp.	Bats
<i>Condylura cristata</i>	Star-nosed Mole
<i>Didelphis virginialis</i>	Virginia Opossum
<i>Glaucomys Volans</i>	Southern Flying Squirrel
<i>Marmota monax</i>	Woodchuck
<i>Mephitis</i>	Striped Skunk
<i>Microtus pennsylvanicus</i>	Meadow Vole
<i>Mus musculus</i>	House Mouse
<i>Mustela frenata</i>	Long-tailed Weasel
<i>Odocoileus virginianus</i>	Whitetail Deer
<i>Ondatra zibethicus</i>	Muskrat
<i>Peromyscus leucopus</i>	White-footed Mouse
<i>Pitymys pinetorum</i>	Pine Mouse
<i>Procyon lotor</i>	Raccoon
<i>Ratus norvegicus</i>	Norway Rat
<i>Scalopus aquaticus</i>	Eastern Mole
<i>Sciurus carolinensis</i>	Eastern Gray Squirrel
<i>Sorex cinerus</i>	Masked Shrew
<i>Sylvilagus floridanus</i>	Eastern Cottontail
<i>Tamias striatus</i>	Eastern Chipmunk
<i>Vulpes</i>	Red Fox

*This list is not intended to be an all-inclusive inventory of mammals that occur within the Overall Study Area.

Table D - Invasive Species Inventory

Occurrence ID	Invasive Species ^a	Location	Resource Map Page
IS35	AB	Beach Lane – Routes A, B, C and D	2
IS36	MW	Beach Lane Landing Site Beach Lane – Routes A, B, C and D	1
IS37	AB, GM, JH MW, PB	Beach Lane Landing Site Beach Lane – Routes A, B, C and D	1
IS38	AO, MW	Beach Lane – Routes A, B, C and D	1
IS39	GM, MW	Beach Lane – Route A	6
IS40	WB	Beach Lane – Route A	6, 121
IS41	MR	Beach Lane – Route A	6
IS42	JB	Beach Lane – Route A	6
IS43	AB, GM, MW	Beach Lane – Routes A, B, C and D	6
IS44	GM, MM, WB	Beach Lane – Routes B, C and D	8
IS45	GM	Beach Lane – Routes B, C and D	7
IS46	MM	Beach Lane – Route A	124
IS47	MM	Beach Lane – Route A	124
IS48	GM, JH	Beach Lane – Route A	123
IS49	TH	Beach Lane – Route A	123
IS50	MW	Beach Lane – Route A	124
IS51	JH, MM, MR, MW	Beach Lane – Route B	11, 12
IS52	MM	Beach Lane – Route B	11, 12
IS53	GM, MM, MW, TH	Beach Lane – Route B	10, 11
IS54	AB, GM, MW	Beach Lane – Route B	10
IS55	AB, GM, JH, MR, MW, WB	Beach Lane – Route B	9, 10, 21
IS56	AB, GM, JH, MW, PB, TH	Beach Lane – Route B	9, 10, 21
IS57	GM, JH, MM, MW	Beach Lane - Route B	10
IS58	AB, MW	Beach Lane – Routes C and D	23

Occurrence ID	Invasive Species ^a	Location	Resource Map Page
IS59	AB	Beach Lane – Routes C and D	23
IS60	AB, MW	Beach Lane – Routes C and D	22, 23
IS61	AB, JH, MW	Beach Lane – Routes C and D	21, 22
IS62	AB, JB, JH, MM, MR, MW	Beach Lane – Routes B, C and D	9, 21
IS63	AB, JH	Beach Lane – Route B	9, 21
IS64	AB, GM, MW	Beach Lane – Routes C and D	9, 21
IS65	AB, MW	Beach Lane – Routes C and D	21
IS66	AB, MW, TH	Beach Lane – Routes C and D	22, 23
IS67	AB, MW, WE	Beach Lane – Routes C and D	23
IS68	AB, JH	Beach Lane – Routes C and D	23
IS69	CR, MR	Beach Lane – Route D	126
IS70	AO	Beach Lane – Route D	23
IS71	AB, MR, MW, WB	Beach Lane – Route C	23
IS72	AB, GM, TH, MW	Beach Lane – Route C	24, 25
IS73	AB, BP, GM, MW	Beach Lane – Route C	25
IS74	AB, BB, GM, MR, MW, TH	Beach Lane – Route C	25, 26
IS75	AB, MR, MW, NM	Beach Lane – Route C	26
IS76	AB, GM, MR, MW, PB	Beach Lane – Route C	26
IS77	BP	Beach Lane – Route C	26, 27
IS78	AB, JB	Beach Lane – Route C	27
IS79	MR	Beach Lane – Route C	27
IS80	AB, BP, MW	Beach Lane – Route C	27, 28
IS81	AB, BB, GM, MW	Beach Lane – Route C	28
IS82	AB	Beach Lane – Route C	28
IS83	GM, MW	Beach Lane – Route C	27
IS84	MW	Beach Lane – Route C	27

Occurrence ID	Invasive Species ^a	Location	Resource Map Page
IS85	BP	Beach Lane – Route C	26
IS86	AB, JB, MM, MR, MW	Beach Lane – Route C	25, 26
IS87	AB, GM, JH MW, TH	Beach Lane – Route C	24, 25
IS88	AB, JH, MR, MW, TH	Beach Lane – Route C	23, 24
IS89	AB, JH, MR, MW, TH, WB	Beach Lane – Route C Hither Hills – Route C	31
IS90	AB, GM, JH, MR, MW, TH WB	Beach Lane – Route C Hither Hills – Route C	30, 31, 82
IS91	AB, BP, MR, WB	Beach Lane – Route C Hither Hills – Route C	30, 82
IS92	AB	Beach Lane – Route C Hither Hills – Route C	31
IS93	AB, JH, MR, PB	Beach Lane – Route C Hither Hills – Routes A, B and C	31
IS94	AB, MR, TH, WB	Beach Lane – Route C Hither Hills – Route C	31
IS95	AB	Beach Lane – Route C	29, 30
IS96	AB, MW, TH	Beach Lane – Route C	29, 30
IS97	AB, JK, MW	Beach Lane – Route C	29, 30
IS98	AB, JH, MW, TH	Beach Lane – Route C	29
IS99	AB, MR, MW	Hither Hills – Route C	83
IS100	AB, GM, JH, PB, MR, MW	Hither Hills – Route C	82, 83
IS101	AB, MR, TH	Hither Hills – Route C	30, 82
IS102	AB	Hither Hills – Route C	30, 82
IS103	AB, MW	Hither Hills – Route B	83
IS104	AB, MR, MW, PB, WB	Beach Lane – Route C Hither Hills – Route B	32
IS105	AB, MR, MW, PB	Beach Lane – Route C Hither Hills – Route B	32
IS106	AB, JH, MR, MW, WB	Hither Hills – Route B	31
IS107	AB, BP, JH, MR, MW, WB	Hither Hills – Route B	31
IS108	AB, JH, JK, MR, MW, PB	Beach Lane – Route C Hither Hills – Route B	31, 32
IS109	AB, BP, GM, JH, MR, MW	Beach Lane – Route C Hither Hills – Route B	31, 32

Occurrence ID	Invasive Species ^a	Location	Resource Map Page
IS110	GM, MW	Hither Hills – Route B	89
IS111	GM, MW, WB	Hither Hills – Route B	90, 91
IS112	MM, MW	Hither Hills – Route B	92
IS113	AB, TH	Hither Hills – Route B	93
IS114	BP, GM, PB, TH, WB	Hither Hills – Route B	93
IS115	GM, JK, MW	Hither Hills – Route B	94
IS116	AB, GM, JH, MW, PB, TH	Hither Hills – Route B	94
IS117	AB, BP, MR, MW, JH, TH	Hither Hills – Route B	94, 95
IS118	AB, BP, GM, MR, MW, JK	Hither Hills – Route B	95
IS123	JH, MW	Hither Hills – Routes B and C	55
IS124	JH, MR, MW	Hither Hills – Routes B and C	54, 55, 106
IS125	AB, JH, MR, MW	Hither Hills – Routes B and C	54, 55, 106
IS126	AB, JH, MR, MW	Hither Hills – Routes B and C	55
IS127	MW, TH	Hither Hills – Routes B and C	56
IS128	MW	Hither Hills – Routes B and C	56
IS129	CR	Hither Hills – Routes B and C	56
IS130	MW	Hither Hills – Routes B and C	106
IS131	AB, BP, MR, MW	Hither Hills – Routes B and C	105
IS132	AB, AO, BP, JH, MW, WE	Hither Hills – Routes B and C	105
IS133	AB, MR, MW, TH	Hither Hills – Routes B and C	50, 51, 102, 103
IS134	AB, BP, JH, MR	Hither Hills – Route B	96, 97
IS135	AB, EI	Hither Hills – Route B	96
IS136	AB, MW	Hither Hills – Route B	96
IS137	AB, BP, MW, TH	Hither Hills – Route B	96
IS138	AB, BP, JH, MR, MW,	Hither Hills – Route B	95, 96
IS139	AB	Hither Hills – Route B	95

Occurrence ID	Invasive Species ^a	Location	Resource Map Page
IS140a	AO, GM, JK, JS, MR, MW, WB	Hither Hills – Routes A, B and C	81
IS140b	JH, MR, TH	Hither Hills – Route B	96
IS141	AO	Hither Hills – Routes A, B and C	81
IS142	AB, AO, JH, TH	Hither Hills – Routes A, B and C	80
IS143	AB, AO, JH, MR	Hither Hills – Routes A, B and C	79, 80
IS144	JH, MR, TH	Hither Hills – Routes A, B and C	79
IS145	AO	Hither Hills – Routes A, B and C	79
IS146	AB, AO, MR, JH	Hither Hills – Routes A, B and C	79
IS147	AB, AO, TH	Hither Hills – Routes A, B and C	78
IS148	TH, MR	Hither Hills – Routes A, B and C	78
IS149	AB, AO, JH	Hither Hills – Routes A, B and C	78
IS150	AO, BP, JH, MR, TH	Hither Hills – Routes A, B and C	79
IS151	AB, AO, BP, JH, MR, TH	Hither Hills – Routes A, B and C	80
IS152	AB, CR, JH, TH	Hither Hills – Routes A, B and C	77, 78
IS153	AB, JH, TH	Hither Hills – Routes A, B and C	77
IS154	AO	Hither Hills – Routes A, B and C	76, 77
IS155	AO, CR, JH	Hither Hills – Routes A, B and C	76, 77
IS156	CR	Hither Hills – Routes A, B and C	76
IS157	AO	Hither Hills – Routes B and C	74
IS158	AO	Hither Hills – Routes B and C	74
IS159	AO	Hither Hills – Routes B and C	68

Occurrence ID	Invasive Species ^a	Location	Resource Map Page
IS160	AO	Hither Hills – Routes B and C	68, 69
IS161	AO	Hither Hills – Routes B and C	69
IS162	AB, AO, MW, TH	Hither Hills – Routes B and C	69
IS163	AO	Hither Hills – Routes B and C	69
IS164	AB, AO, MW	Hither Hills – Routes B and C	69, 70
IS165	AB, CR, MR, MW	Hither Hills – Routes B and C	70
IS166	AO	Hither Hills – Routes B and C	71
IS167	JK	Hither Hills – Routes B and C	72
IS168	CR	Hither Hills – Routes B and C	71, 72
IS169	AB, BB, MW	Hither Hills – Routes B and C	69, 70
IS170	AB, MW	Hither Hills – Routes B and C	69
IS171	AO	Hither Hills – Routes B and C	68
IS172	AO	Hither Hills – Routes B and C	73
IS173	AO, CR, MR	Hither Hills – Routes B and C	73
IS174	AB, AO, CR, TH	Hither Hills – Routes A, B and C	77, 78
IS175	AB, AO, MW	Hither Hills – Routes A, B and C	77
IS176	AO	Hither Hills – Routes A, B and C	76
IS177	AO	Hither Hills – Routes A, B and C	75
IS178	AB, AO, TH	Hither Hills – Routes A, B and C	75
IS179	AB, AO, CR, MR	Hither Hills – Routes B and C	75

Occurrence ID	Invasive Species ^a	Location	Resource Map Page
IS180	AB, AO, TH	Hither Hills – Routes B and C	74
IS181	AO	Hither Hills – Routes B and C	73, 74
IS182	AO, CR	Hither Hills – Routes B and C	73
IS185	AB, GM, JH, MR, TH	Hither Hills – Route C	50, 102, 120
IS186	AB, BP, MR, MW	Hither Hills – Route C	119, 120
IS187	AB, JH, MR, WB	Hither Hills – Route C	118, 119
IS188	JH, MR, WB	Hither Hills – Route C	118
IS189	AB, JH, JS, MR, WB	Hither Hills – Route C	118, 119
IS190	AB, JH, MR	Hither Hills – Route C	119
IS191	AB, JS, MM, MW, WB	Hither Hills – Route C	50, 102, 120
IS192	GM, JH	Hither Hills – Route C	117
IS193	WB	Hither Hills – Route C	117, 118
IS194	WB	Hither Hills – Route C	118
IS195	GM, JB, JS, WB	Hither Hills – Route C	118
IS196	TH	Hither Hills – Route C	118
IS197	GM, WB	Hither Hills – Route C	118
IS198	WB	Hither Hills – Route C	118
IS199	WB	Hither Hills – Route C	118
IS200	WB, GM	Hither Hills – Route C	118
IS201	GM, WB	Hither Hills – Route C	118
IS202	WB	Hither Hills – Route C	117, 118
IS203	AB, JH, JK, MR, WB	Hither Hills – Route C	116, 117
IS204	AB, JH, MR, WB	Hither Hills – Route C	116
IS205	MW, JK	Hither Hills – Route C	116
IS206	MR, MW, WB	Hither Hills – Route C	116
IS207	GM, JB, JH, MR	Hither Hills – Route C	116, 117
IS208	GM, JH, MR	Hither Hills – Route C	117
IS209	AO, JH, MR, WB	Hither Hills – Route C	115
IS210	AB, GM, JH, MR, MW	Hither Hills – Route C	114

Occurrence ID	Invasive Species ^a	Location	Resource Map Page
IS211	GM, MR	Hither Hills – Route C	114
IS212	GM, JH, JK, MR, MW	Hither Hills – Route C	113, 114
IS213	AO, MR	Hither Hills – Route C	112
IS214	AB, MR	Hither Hills – Route C	112
IS215	AB, AO, MR, WB	Hither Hills – Route C	111
IS216	JB	Hither Hills – Route C	110
IS217	AO	Hither Hills – Route C	111
IS218	AB, GM, JB, JH, MR, MW, WB	Hither Hills – Route C	111
IS219	BP	Hither Hills – Route C	109
IS220	AB	Hither Hills – Route C	108
IS221	BP, JH, MR, WB	Hither Hills – Route C	108, 109
IS222	JH, MR, TH	Hither Hills – Route C	108, 109
IS223	AB, BP, GM, TH	Hither Hills – Route C	108
IS224	JK, MR MW, PB	Hither Hills – Route C	108
IS225	GM	Hither Hills – Route C	107
IS226	AB, GM, JB, MR, MW, TJH WB	Hither Hills – Route C	107
IS227	AB	Hither Hills – Route C	38, 107
IS228	AB, BP, GM, JH, PB, TH	Hither Hills – Route C	38
IS229	AB, BP, CR, GM, JH, JK, MW	Hither Hills – Route C	37, 38
IS230	JH, JK, MW	Hither Hills – Route C	37, 38
IS231	AB, GM, MW, TH, WB	Hither Hills – Route C	107, 108
IS232	AB, MR, MW	Hither Hills – Route C	38
IS233	JK	Hither Hills – Route C	38
IS234	MR, MW	Beach Lane – Route D	16
IS235	MR, MW	Beach Lane – Route D	126
IS236	MR, MW	Beach Lane – Route D	126
IS237	MW	Beach Lane – Routes A, B and D	16
IS238	MW	Beach Lane – Routes A, B and D	16
IS239	WB	Beach Lane – Routes A, B and D	16

Occurrence ID	Invasive Species ^a	Location	Resource Map Page
IS240	WB	Beach Lane – Routes A, B and D	16
IS241	GM, MR, WB	Beach Lane – Routes A, B and D	16
IS242	SB	Beach Lane – Routes A, B and D	16
IS243	WB	Beach Lane – Routes A, B and D	16
IS244	MW, WB	Beach Lane – Routes A, B and D	16
IS245	TO	Beach Lane – Routes A and B	16
IS246	SB	Beach Lane – Routes A and B	14, 15
IS247	WB	Beach Lane – Routes A and B	14
IS248	MW	Beach Lane – Routes A and B	11, 12
IS249	AB, MW	Beach Lane – Routes A and B	11, 12
IS250	JK	Beach Lane – Route A	11, 12
IS251	GM, MW	Beach Lane – Route A	11, 12
IS252	AB, MM, MW, WB	Beach Lane – Route A	11, 12
IS253	MM	Beach Lane – Route A	125
IS254	GM, MM, MW, WB	Beach Lane – Route A	125
IS255	MM	Beach Lane – Route A	125
IS256	MM, MW	Beach Lane – Route A	125
IS257	GM, JB, JH, MR, MW, PB, TH, WB	Beach Lane – Routes A, B and C Hither Hills – Routes A, B and C	20, 31
IS258	AO, JB, JH, MM, MR, TO, WB	Beach Lane – Routes A, B and D	19, 20
IS259	TH	Beach Lane – Routes A, B and D	18
IS260	WB	Beach Lane – Routes A, B and D	18
IS261	AO, GM, JH, MM, TH, WB	Beach Lane – Routes A, B and D	17, 18
IS262	AO, BP, GM, JH, MM, MW, WB	Beach Lane – Routes A, B and D	17, 18

Occurrence ID	Invasive Species ^a	Location	Resource Map Page
IS263	GM, TO	Beach Lane – Routes A, B and D	18
IS264	WB	Beach Lane – Routes A, B and D	18
IS265	AB, EI, MM, NM, SM, WB,	Beach Lane – Routes A, B and D	19, 20
IS266	AB, JH, MM, MW, TH, TO, WB	Beach Lane – Routes A, B and C Hither Hills – Routes A, B and C	20, 31
IS267	AB, GM, MW, TH, WB	Beach Lane – Route C Hither Hills – Routes A, B and C	31, 32
IS268	JH, JH MW, PB, SM	Hither Hills – Route A	32, 33
IS269	AO, BB, BP, MR, MW, PB, TH	Hither Hills – Route A	33, 34
IS270	MW	Hither Hills – Route A	34
IS271	AO, GM, JH, MW, NM, PB, TO WB	Hither Hills – Route A	32, 33
IS272	AB, JH, MR, MW, PB, TH,	Hither Hills – Routes A and B	31, 32
IS273	AB, NM, SM, TO	Hither Hills – Route A	37
IS274	GM, JH, JK, MR, MW, NM, PB, TH, TO, WB	Hither Hills – Route A	35, 36, 37
IS275	GM, JH, NW, TH, TO	Hither Hills – Route A	35
IS276	GM, MR, MW, PB, SM, TH,	Hither Hills – Route A	35
IS277	MW	Hither Hills – Route A	35
IS278	MW	Hither Hills – Route A	33
IS279	AB, AO, MR, MW, NM, PB, TH	Hither Hills – Route A	33, 35
IS280	AB, BB, GM, MW, TO	Hither Hills – Route A	35
IS281	AB, MM, MR, MW, NM, PB TH, TO, WB	Hither Hills – Route A	35, 36, 37
IS282	AB, JK, NM, PB, SM, TO	Hither Hills – Route A	37
IS283	AB, AO, BB, BP, GM, JK, MM, MW, PB, TH, TO, WB	Hither Hills – Route A	37, 38, 39
IS284	AB, BP, GM, MM, MW, NM, TO	Hither Hills – Route A	37, 38, 39
IS285	AB, JB, JH, MM, MR, TH, WB	Hither Hills – Route A	40, 41
IS286	AB, GM, JH, MM, TH, WB	Hither Hills – Route A	39, 40

Occurrence ID	Invasive Species ^a	Location	Resource Map Page
IS287	AB, GM, JB, MM, MR, TH	Hither Hills – Route A	39
IS288	JH, MM, MR, TH, WB	Hither Hills – Route A	40
IS289	AB, GM, MW, TH, WB	Hither Hills – Route A	41
IS290	AB, GM, JB, JH, MM, MW, WB	Hither Hills – Route A	41, 42
IS291	GM, MM, TH, WB	Hither Hills – Route A	43
IS292	AO	Hither Hills – Route A	44
IS293	AB, AO, JH, MR, MW, TH, TO	Hither Hills – Route A	44
IS294	AB, AO, GM, MW, TH, TO, WB	Hither Hills – Route A	44
IS295	AB, AO, BB, GM, JB, JH, JK, MM, MR, MW, WB	Hither Hills – Route A	41, 42, 43
IS296	GM, JK, MR, MW, NW, PB, TO, WB	Hither Hills – Route A	45, 46
IS297	AB, AO, GM, JH, JK, MM, MR, MW, PB, WB	Hither Hills – Route A	44, 45
IS298	AB, JB, WB	Hither Hills – Route A	44, 45
IS299	EI, MR, WE	Hither Hills – Route A	45
IS300	GM, MR, MW, WB	Hither Hills – Route A	45, 46
IS301	AB, AO, GM, JH, JK, MM, MR, MW, PB, WB	Hither Hills – Route A	46, 47, 48, 49, 50, 101, 102, 120
IS302	AO, MW	Hither Hills – Route A	50, 102, 120
IS303	AB, AO, GM, JH, JK, MM, MR, MW, PB, TH, WB	Hither Hills – Route A	46, 47, 48, 49, 50, 101, 102
IS304	AO, GM, MR, MW, TH, TO, WB	Hither Hills – Route A	54, 55, 106
IS305	AO, JH	Hither Hills – Route A	53
IS306	JH, WB	Hither Hills – Route A	53
IS307	AO, AB, MW, WB	Hither Hills – Route A	52, 53
IS308	AB, AO, JH, MR, PB, SM, TO, WB	Hither Hills – Route A	50, 51, 52, 102, 103
IS309	AB, AO, JH, MW, NM, SM	Hither Hills – Route A	50, 51, 102, 103, 120
IS310	CR, MW, TO	Hither Hills – Route A	55
IS311	CR	Hither Hills – Route A	59
IS312	CR	Hither Hills – Route A	59
IS313	CR	Hither Hills – Route A	59

Occurrence ID	Invasive Species ^a	Location	Resource Map Page
IS314	AB, JH, MW, TH, WB	Hither Hills – Route A	55
IS315	CR	Hither Hills – Route A	60
IS316	CR	Hither Hills – Route A	60, 61
IS317	CR	Hither Hills – Route A	61
IS318	CR	Hither Hills – Route A	62
IS319	CR	Hither Hills – Route A	66
IS320	CR	Hither Hills – Route A	66
IS321	CR	Hither Hills – Route A	64
IS322	CR	Hither Hills – Route A	64
IS323	MW	Hither Hills – Route A	70
IS324	GM, MR	Hither Hills – Route A	70
IS325	MR, MW	Hither Hills – Route A	70
IS326	AB, CR	Hither Hills – Route A	69
IS327	AB, CR, MR	Hither Hills – Route A	69
IS328	CR	Hither Hills – Route A	68
IS329	CR	Hither Hills – Route A	67
IS330	CR	Hither Hills – Route A	69
IS331	AB, CR	Hither Hills – Route A	70
IS332	AB	Hither Hills – Route A	71
IS333	AB, CR	Hither Hills – Route A	71
IS334	CR	Hither Hills – Route A	71
IS335	AB, CR, JH, MW, TH	Hither Hills – Route A	70, 71
IS336	AB, CR, JH, TH	Hither Hills – Route A	74, 75
IS337	AB	Hither Hills – Route A	74
IS338	AB, AO, CR, JH, TH, TO	Hither Hills – Route A	71, 72, 73, 74
IS339	CR	Hither Hills – Route A	72
IS340	CR	Hither Hills – Route A	72
IS341	CR	Hither Hills – Route A	73
IS342	CR	Hither Hills – Route A	74
IS343	AB, BP, CR, MW, TH	Hither Hills – Route A	74, 75

Occurrence ID	Invasive Species ^a	Location	Resource Map Page
IS344	AB, GM, JB, JH, MM, MR MW, PB, TH, WB	Beach Lane – Route C Hither Hills – Routes A, B and C	20, 31, 82
IS345	AB, GM, JB, JH, MM, MR MW, PB, TH, WB	Cove Hollow Road Substation Beach Lane – Routes A, B C and D Hither Hills – Routes A B and C	20

^aInvasive Species Codes

AB – Asiatic Bittersweet (*Celastrus orbiculatus*)
AO – Autumn Olive (*Elaeagnus umbellatus*)
BB – Bamboo (*Phyllostachys* sp.)
BP – Border Privet (*Ligustrum obtusifolium*)
CR – Common Reed (*Phragmites australis*)
EI – English Ivy (*Hedera helix*)
GM – Garlic Mustard (*Alliaria petiolata*)
JB – Japanese Barberry (*Berberis thunbergii*)
JH – Japanese Honeysuckle (*Lonicera japonica*)
JK – Japanese Knotweed (*Polygonum cuspidatum*)
JS – Japanese Stiltgrass (*Microstegium vimineum*)
MM – Mile-a-minute (*Persicaria perfoliata*)
MR – Multiflora Rose (*Rosa multiflora*)
MW – Mugwort (*Artemisia vulgaris*)
NM – Norway Maple (*Acer plantanoides*)
PB – Porcelain Berry (*Ampelopsis brevipedunculata*)
SB – Southern Pine Beetle (*Dendroctonus frontalis*)
SM – Sycamore Maple (*Acer pseudoplatanus*)
TH – Tatarian Honeysuckle (*Lonicera tatarica*)
TO – Tree-of-heaven (*Ailanthus altissima*)
WB – Wineberry (*Rubus phoenicolasius*)
WE – Winged Euonymus (*Euonymus alatus*)

Appendix E



United States Department of the Interior



FISH AND WILDLIFE SERVICE
Long Island Ecological Services Field Office
340 Smith Road
Shirley, NY 11967-2258
Phone: (631) 286-0485 Fax: (631) 286-4003

In Reply Refer To:

May 10, 2018

Consultation Code: 05E1LI00-2018-SLI-0463

Event Code: 05E1LI00-2018-E-01005

Project Name: South Fork Wind Farm: Onshore Alternative Routes of the South Fork Export Cable

Subject: List of threatened and endangered species that may occur in your proposed project location, and/or may be affected by your proposed project

To Whom It May Concern:

The enclosed species list identifies threatened, endangered, proposed and candidate species, as well as proposed and final designated critical habitat, that may occur within the boundary of your proposed project and/or may be affected by your proposed project. The species list fulfills the requirements of the U.S. Fish and Wildlife Service (Service) under section 7(c) of the Endangered Species Act (Act) of 1973, as amended (16 U.S.C. 1531 *et seq.*).

New information based on updated surveys, changes in the abundance and distribution of species, changed habitat conditions, or other factors could change this list. Please feel free to contact us if you need more current information or assistance regarding the potential impacts to federally proposed, listed, and candidate species and federally designated and proposed critical habitat. Please note that under 50 CFR 402.12(e) of the regulations implementing section 7 of the Act, the accuracy of this species list should be verified after 90 days. This verification can be completed formally or informally as desired. The Service recommends that verification be completed by visiting the ECOS-IPaC website at regular intervals during project planning and implementation for updates to species lists and information. An updated list may be requested through the ECOS-IPaC system by completing the same process used to receive the enclosed list.

The purpose of the Act is to provide a means whereby threatened and endangered species and the ecosystems upon which they depend may be conserved. Under sections 7(a)(1) and 7(a)(2) of the Act and its implementing regulations (50 CFR 402 *et seq.*), Federal agencies are required to utilize their authorities to carry out programs for the conservation of threatened and endangered species and to determine whether projects may affect threatened and endangered species and/or designated critical habitat.

A Biological Assessment is required for construction projects (or other undertakings having similar physical impacts) that are major Federal actions significantly affecting the quality of the human environment as defined in the National Environmental Policy Act (42 U.S.C. 4332(2)(c)). For projects other than major construction activities, the Service suggests that a biological evaluation similar to a Biological Assessment be prepared to determine whether the project may affect listed or proposed species and/or designated or proposed critical habitat. Recommended contents of a Biological Assessment are described at 50 CFR 402.12.

If a Federal agency determines, based on the Biological Assessment or biological evaluation, that listed species and/or designated critical habitat may be affected by the proposed project, the agency is required to consult with the Service pursuant to 50 CFR 402. In addition, the Service recommends that candidate species, proposed species and proposed critical habitat be addressed within the consultation. More information on the regulations and procedures for section 7 consultation, including the role of permit or license applicants, can be found in the "Endangered Species Consultation Handbook" at:

<http://www.fws.gov/endangered/esa-library/pdf/TOC-GLOS.PDF>

Please be aware that bald and golden eagles are protected under the Bald and Golden Eagle Protection Act (16 U.S.C. 668 *et seq.*), and projects affecting these species may require development of an eagle conservation plan (http://www.fws.gov/windenergy/eagle_guidance.html). Additionally, wind energy projects should follow the wind energy guidelines (<http://www.fws.gov/windenergy/>) for minimizing impacts to migratory birds and bats.

Guidance for minimizing impacts to migratory birds for projects including communications towers (e.g., cellular, digital television, radio, and emergency broadcast) can be found at: <http://www.fws.gov/migratorybirds/CurrentBirdIssues/Hazards/towers/towers.htm>; <http://www.towerkill.com>; and <http://www.fws.gov/migratorybirds/CurrentBirdIssues/Hazards/towers/comtow.html>.

We appreciate your concern for threatened and endangered species. The Service encourages Federal agencies to include conservation of threatened and endangered species into their project planning to further the purposes of the Act. Please include the Consultation Tracking Number in the header of this letter with any request for consultation or correspondence about your project that you submit to our office.

Attachment(s):

- Official Species List
-

Official Species List

This list is provided pursuant to Section 7 of the Endangered Species Act, and fulfills the requirement for Federal agencies to "request of the Secretary of the Interior information whether any species which is listed or proposed to be listed may be present in the area of a proposed action".

This species list is provided by:

Long Island Ecological Services Field Office
340 Smith Road
Shirley, NY 11967-2258
(631) 286-0485

Project Summary

Consultation Code: 05E1LI00-2018-SLI-0463

Event Code: 05E1LI00-2018-E-01005

Project Name: South Fork Wind Farm: Onshore Alternative Routes of the South Fork Export Cable

Project Type: POWER GENERATION

Project Description: Proposed offshore wind energy project interconnecting with the Long Island Power Authority transmission system on Long Island. The SFWF is planned to consist of up to 15 wind turbine generators, a collection system consisting of an offshore substation and inter-array cables, and an export cable from the offshore substation to Long Island, and an onshore cable from shore to substation.

Project Location:

Approximate location of the project can be viewed in Google Maps: <https://www.google.com/maps/place/40.970178463142915N72.15672547082693W>

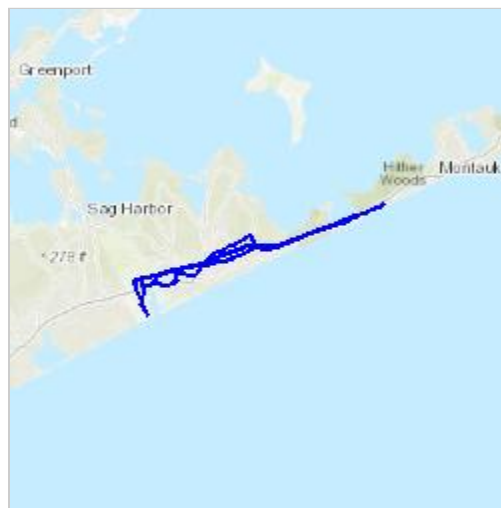

Counties: Suffolk, NY

Endangered Species Act Species

There is a total of 6 threatened, endangered, or candidate species on this species list.

Species on this list should be considered in an effects analysis for your project and could include species that exist in another geographic area. For example, certain fish may appear on the species list because a project could affect downstream species.

IPaC does not display listed species or critical habitats under the sole jurisdiction of NOAA Fisheries¹, as USFWS does not have the authority to speak on behalf of NOAA and the Department of Commerce.

See the "Critical habitats" section below for those critical habitats that lie wholly or partially within your project area under this office's jurisdiction. Please contact the designated FWS office if you have questions.

-
1. [NOAA Fisheries](#), also known as the National Marine Fisheries Service (NMFS), is an office of the National Oceanic and Atmospheric Administration within the Department of Commerce.

Mammals

NAME	STATUS
Northern Long-eared Bat <i>Myotis septentrionalis</i> No critical habitat has been designated for this species. Species profile: https://ecos.fws.gov/ecp/species/9045	Threatened

Birds

NAME	STATUS
Piping Plover <i>Charadrius melodus</i> Population: [Atlantic Coast and Northern Great Plains populations] - Wherever found, except those areas where listed as endangered. There is final critical habitat for this species. Your location is outside the critical habitat. Species profile: https://ecos.fws.gov/ecp/species/6039	Threatened
Red Knot <i>Calidris canutus rufa</i> No critical habitat has been designated for this species. Species profile: https://ecos.fws.gov/ecp/species/1864	Threatened
Roseate Tern <i>Sterna dougallii dougallii</i> Population: northeast U.S. nesting pop. No critical habitat has been designated for this species. Species profile: https://ecos.fws.gov/ecp/species/2083	Endangered

Flowering Plants

NAME	STATUS
Sandplain Gerardia <i>Agalinis acuta</i> No critical habitat has been designated for this species. Species profile: https://ecos.fws.gov/ecp/species/8128	Endangered
Seabeach Amaranth <i>Amaranthus pumilus</i> No critical habitat has been designated for this species. Species profile: https://ecos.fws.gov/ecp/species/8549	Threatened

Critical habitats

THERE ARE NO CRITICAL HABITATS WITHIN YOUR PROJECT AREA UNDER THIS OFFICE'S JURISDICTION.

Appendix F

NEW YORK STATE DEPARTMENT OF ENVIRONMENTAL CONSERVATION

Division of Fish and Wildlife, New York Natural Heritage Program
625 Broadway, Fifth Floor, Albany, NY 12233-4757
P: (518) 402-8935 | F: (518) 402-8925
www.dec.ny.gov

March 19, 2018

David Kennedy
VHB
100 Motor Parkway, Suite 135
Hauppauge, NY 11788

Re: Deepwater Wind South Fork Wind Farm and associated transmission line routes
County: Suffolk Town/City: East Hampton

Dear Mr. Kennedy:

In response to your recent request, we have reviewed the New York Natural Heritage Program database with respect to the above project.

Enclosed is a report of rare or state-listed animals and plants, and significant natural communities that our database indicates occur in the vicinity of the project site. Note that the offshore waters area of the project has records of **humpback and fin whales**, both state- and federally listed. Also attached are lists of rare species and significant natural communities for Napeague State Park and Hither Hills State Park.

For most sites, comprehensive field surveys have not been conducted; the enclosed report only includes records from our database. We cannot provide a definitive statement as to the presence or absence of all rare or state-listed species or significant natural communities. Depending on the nature of the project and the conditions at the project site, further information from on-site surveys or other sources may be required to fully assess impacts on biological resources.

Our database is continually growing as records are added and updated. If this proposed project is still under development one year from now, we recommend that you contact us again so that we may update this response with the most current information.

The presence of the plants and animals identified in the enclosed report may result in this project requiring additional review or permit conditions. For further guidance, and for information regarding other permits that may be required under state law for regulated areas or activities (e.g., regulated wetlands), please contact the NYS DEC Region 1 Office, Division of Environmental Permits, as listed at www.dec.ny.gov/about/39381.html.

Sincerely,



Nicholas Conrad
Information Resources Coordinator
New York Natural Heritage Program



**The following state-listed animals have been documented
in the vicinity of the project route.**

The following list includes animals that are listed by NYS as Endangered, Threatened, or Special Concern; and/or that are federally listed or are candidates for federal listing.

For information about any permit considerations for the project, contact the Permits staff at the NYSDEC Region 1 Office, dep.r1@dec.ny.gov, (631) 444-0365. For information about potential impacts of the project on these species, and how to avoid, minimize, or mitigate any impacts, contact: for whales -- Lisa Bonacci, Marine Endangered Species Biologist, lisa.bonacci@dec.ny.gov, (631) 444-0462. for other species -- Region 1 Wildlife Manager, (631) 444-0310.

The following species have been documented within .5 mile of the project site.

<i>COMMON NAME</i>	<i>SCIENTIFIC NAME</i>	<i>NY STATE LISTING</i>	<i>FEDERAL LISTING</i>	
Birds				
Piping Plover	<i>Charadrius melodus</i>	Endangered	Threatened	2116
<i>Breeding: at Hither Hills landing site, near Beach Lane landing site, and on Napeague, Amagansett, and East Hampton Beaches</i>				
Least Tern	<i>Sternula antillarum</i>	Threatened		2003
<i>Breeding: near Hither Hills and Beach Lane landing sites, and on Napeague, Amagansett, and East Hampton Beaches</i>				
Northern Harrier	<i>Circus cyaneus</i>	Threatened		7352
<i>Breeding: Napeague Meadows, Napeague State Park, Hither Hills State Park, Napeague Harbor</i>				

The following marine species have been documented in the offshore waters area of the project site.

<i>COMMON NAME</i>	<i>SCIENTIFIC NAME</i>	<i>NY STATE LISTING</i>	<i>FEDERAL LISTING</i>	
Humpback Whale <i>Nonbreeding</i>	<i>Megaptera novaeangliae</i>	Endangered	Endangered	15039
Fin Whale	<i>Balaenoptera physalus</i>	Endangered	Endangered	15040

This report only includes records from the NY Natural Heritage database.

If any rare plants or animals are documented during site visits, we request that information on the observations be provided to the New York Natural Heritage Program so that we may update our database.

Information about many of the listed animals in New York, including habitat, biology, identification, conservation, and management, are available online in Natural Heritage's Conservation Guides at www.guides.nynhp.org, and from NYSDEC at www.dec.ny.gov/animals/7494.html.



The following rare animals, rare plants, and significant natural communities have been documented at the project route, or within 0.1 mile.

We recommend that potential onsite and offsite impacts of the proposed project on these species or communities be addressed as part of any environmental assessment or review conducted as part of the planning, permitting and approval process, such as reviews conducted under SEQRA. Field surveys of the project site may be necessary to determine the status of a species at the site, particularly for sites that are currently undeveloped and may still contain suitable habitat. Final requirements of the project to avoid, minimize, or mitigate potential impacts are determined by the lead permitting agency or the government body approving the project.

The animals listed in this report, while not listed by New York State as Endangered or Threatened, are of conservation concern to the state, and are considered rare by the New York Natural Heritage Program.

The plants listed in this report are listed as Endangered or Threatened by New York State, and/or are considered rare by the New York Natural Heritage Program, and so are a vulnerable natural resource of conservation concern.

The natural communities listed in this report are considered significant from a statewide perspective by the NY Natural Heritage Program. They are either occurrences of a community type that is rare in the state, or a high quality example of a more common community type. By meeting specific, documented criteria, the NY Natural Heritage Program considers these community occurrences to have high ecological and conservation value.

A GIS dataset of significant natural communities is available from the NYS GIS Clearinghouse, www.gis.ny.gov/gisdata/inventories/details.cfm?DSID=1241.

Records in this report are listed approximately in order from west to east.

<i>COMMON NAME</i>	<i>SCIENTIFIC NAME</i>	<i>NY STATE LISTING</i>	<i>HERITAGE CONSERVATION STATUS</i>
Vicinity of East Hampton Airport			
Coastal Barrens Buckmoth	<i>Hemileuca maia ssp. 5</i>	Special Concern	Imperiled in NYS and Globally Uncommon
1983-fall: The moths were observed in pine oak barrens disturbed by development.			
Vicinity of East Hampton Airport, the railroad to the south, Hedges Lane, Stephen Hands Path, and Wainscott Northwest Road			
Pitch Pine-Oak Forest			High Quality Occurrence
Along Skimhampton Road, just east of intersection with Pantigo Road in Pantigo			
Southern Arrowwood	<i>Viburnum dentatum var. venosum</i>	Threatened	Imperiled in NYS
1992-07-19			
Amagansett: Near Old Stone Highway and Town Lane			
Nine-spotted Lady Beetle	<i>Coccinella novemnotata</i>	Unlisted	Critically Imperiled in NYS and Globally Rare
2011-08-16: The lady beetles were found on an organic farm.			

COMMON NAME

SCIENTIFIC NAME

NY STATE LISTING

HERITAGE CONSERVATION STATUS

Along Cranberry Hole Road just northeast of intersection with Montauk Highway and railroad, west of Napeague State Park

Northern Blazing-star	<i>Liatris scariosa</i> <i>var. novae-angliae</i>	Threatened	Imperiled in NYS and Globally Uncommon
------------------------------	--	------------	---

2010-09-21: The plants are growing in maritime heathland along the roadside.

Near Montauk Highway, in western part of Napeague State Park

Slender Blue Flag	<i>Iris prismatica</i>	Threatened	Imperiled in NYS
--------------------------	------------------------	------------	------------------

2016-08-08: The plants are growing in brackish and freshwater wetlands dominated by Juncus and Scirpus, and in a sea level fen.

Curlygrass Fern	<i>Schizaea pusilla</i>	Endangered	Critically Imperiled in NYS
------------------------	-------------------------	------------	-----------------------------

2004-06-23: The plants are in a low wet swale running roughly east to west bordered by shrubs and a dry pine-oak woods upland.

Napeague State Park: Along Montauk Highway and railroad through most of the park

Northern Blazing-star	<i>Liatris scariosa</i> <i>var. novae-angliae</i>	Threatened	Imperiled in NYS and Globally Uncommon
------------------------------	--	------------	---

2009-09-14: The plants were observed in a sandy, dry, and fairly undisturbed roadside and herbaceous edge of scrubby pine/oak woods; and in patches of maritime heathland surrounded by salt marsh. A railroad line passes nearby some of the locations.

Maritime Pitch Pine Dune Woodland	High Quality Occurrence of Rare Community Type and Globally Rare
--	---

This is a very large maritime pitch pine dune woodland with very good condition, with few disturbances outside of the natural processes (such as sand movement and salt spray), and within a moderately intact landscape.

Maritime Heathland	High Quality Occurrence of Rare Community Type and Globally Uncommon
---------------------------	---

This is an expansive example of maritime heathland in a good landscape setting and part of a 1700 acre natural area.

Maritime Freshwater Interdunal Swales	High Quality Occurrence of Rare Community Type
--	--

This is a large, relatively intact community comprised of many patches within a large natural area. Most patches are of excellent quality and high diversity, surrounded by high-quality natural communities. Other patches have been more impacted by past land use, off-road vehicles, and encroachment by non-native species that alter structure and composition.

Along Old Montauk Highway just northwest of intersection with Montauk Highway, between Montauk Highway and railroad

Slender Blue Flag*Iris prismatica*

Threatened

Imperiled in NYS

2010-06-02: The plants are in a roadside ditch next to natural vegetation in maritime shrubland.

Napeague State Park: south of Napeague Harbor, between Montauk Highway and railroad, and/or along railroad

Northern Blazing-star*Liatrix scariosa*
var. *novae-angliae*

Threatened

Imperiled in NYS
and Globally Uncommon

2009-09-13: The plants are growing in patches of maritime heathland surrounded by salt marsh. The marsh is part of a larger complex of salt marsh, brackish meadow, maritime dunes, and maritime heathland communities.

Narrow-leaf Sea-blite*Suaeda linearis*

Endangered

Critically Imperiled in NYS

2009-09-13: The plants are growing along the edge of a high salt marsh. The marsh is part of a larger complex of salt marsh, brackish meadow, maritime dunes, and maritime heathland communities. A railroad line passes nearby the site.

Sea-pink*Sabatia stellaris*

Threatened

Imperiled in NYS

2009-09-13: The plants are growing along the edge of a high salt marsh. The marsh is part of a larger complex of salt marsh, brackish meadow, maritime dunes, and maritime heathland communities. A railroad line passes nearby the site.

Seaside Plantain*Plantago maritima*
var. *juncoides*

Threatened

Imperiled in NYS

2009-09-13: The plants are growing along the edge of a high salt marsh. The marsh is part of a larger complex of salt marsh, brackish meadow, maritime dunes, and maritime heathland communities. A railroad line passes nearby the site.

Coast Flatsedge*Cyperus polystachyos*
var. *texensis*

Endangered

Critically Imperiled in NYS

2009-09-09: The plants are growing along a sand road and in a brackish meadow at the edge of sparsely vegetated high marsh.

Dwarf Glasswort*Salicornia bigelovii*

Threatened

Imperiled in NYS

2009-09-13: The plants are growing along the sandy edge of a high salt marsh. The marsh is part of a larger complex of salt marsh, brackish meadow, maritime dunes, and maritime heathland communities. A railroad line passes near the site.

High Salt Marsh

High Quality Occurrence of Uncommon Community Type

This community is of moderate size, with good species composition and structure and connection to other estuarine communities. It is located within a fairly large area of natural cover, intersected by several roads and small developments.

Maritime Dunes

High Quality Occurrence of Uncommon Community Type

This is a large example in a good landscape setting and part of a managed natural area.

COMMON NAME

SCIENTIFIC NAME

NY STATE LISTING

HERITAGE CONSERVATION STATUS

Along Montauk Highway between Napeague State Park and Hither Hills State Park

Southern Arrowwood	<i>Viburnum dentatum</i> var. <i>venosum</i>	Threatened	Imperiled in NYS
---------------------------	---	------------	------------------

2003-07-30: The plant was in a shrubland along the highway.

Sandplain Wild Flax	<i>Linum intercursum</i>	Threatened	Imperiled in NYS
----------------------------	--------------------------	------------	------------------

1985-10-10: Low stabilized dunes with interdunal swales and a salt marsh to the north. The habitat is unusual and the species is not usually seen in dune sand.

Hither Hills State Park: Along Montauk Highway and Old Montauk Highway

Southern Arrowwood	<i>Viburnum dentatum</i> var. <i>venosum</i>	Threatened	Imperiled in NYS
---------------------------	---	------------	------------------

2003-07-30: A maritime shrubland located at the edges of a roadside. The soil is sandy and well-drained.

Blunt Mountain-mint	<i>Pycnanthemum muticum</i>	Threatened	Imperiled in NYS
----------------------------	-----------------------------	------------	------------------

2009-09-13: The population is located along a highway roadside and along the edges of interdunal swales. The plants are growing in the open, densely vegetated bands between the road and the wet interdunal swales. The swales are surrounded by wet coastal maritime shrubland and a maritime dune system.

Serrate Round-leaf Boneset	<i>Eupatorium pubescens</i>	Endangered	Critically Imperiled in NYS
-----------------------------------	-----------------------------	------------	-----------------------------

2009-09-13: The plants are growing in an open, densely vegetated band between the road and a wet interdunal swale, and in the transition zone between the swale and the maritime dunes.

Maritime Freshwater Interdunal Swales High Quality Occurrence of Rare Community Type

This is a moderately large community, with high representative diversity, nearby and adjacent transportation corridors and frequent occurrence of non-native species (primarily *Phragmites*), in a relatively intact natural landscape.

Maritime Pitch Pine Dune Woodland High Quality Occurrence of Rare Community Type and Globally Rare

This is a large maritime pitch pine dune woodland in very good condition, with little disturbance, natural processes, unbisected by roads, and in a moderate-size intact landscape block.

Maritime Dunes High Quality Occurrence of Uncommon Community Type

This is a large maritime dune community with representative native species, in a relatively intact regional landscape. Some trail use and off-road vehicle use occur in the dunes and the non-native *Phragmites* is frequent in some areas.

Hither Hills State Park: Near Montauk Highway**Coastal Oak-Hickory Forest**

High Quality Occurrence of Uncommon Community Type

This is a moderate-size to large, mature and recovering intact forest, with little disturbance, in a regionally intact landscape.

Hither Hills State Park: At or near Hither Hills landing site, and along Napeague Beach**Seabeach Amaranth***Amaranthus pumilus*Threatened
and Federally Listed as ThreatenedVulnerable in NYS
and Globally Uncommon

2008: A maritime beach.

Seabeach Knotweed*Polygonum glaucum*

Rare

Vulnerable in NYS
and Globally Uncommon

2003: A maritime beach.

Marine Intertidal Gravel/Sand Beach

High Quality Occurrence of Uncommon Community Type

This is a large marine intertidal beach with intact natural natural processes of tides, waves, and winds, embedded in a landscape of mixed natural and somewhat altered habitats.

In addition to the species and communities listed here, many others occur at Napeague State Park and Hither Hills State Park; a full list is provided in a separate document.

This report only includes records from the NY Natural Heritage database. For most sites, comprehensive field surveys have not been conducted, and we cannot provide a definitive statement as to the presence or absence of all rare or state-listed species. Depending on the nature of the project and the conditions at the project site, further information from on-site surveys or other sources may be required to fully assess impacts on biological resources.

If any rare plants or animals are documented during site visits, we request that information on the observations be provided to the New York Natural Heritage Program so that we may update our database.

Information about many of the rare animals and plants in New York, including habitat, biology, identification, conservation, and management, are available online in Natural Heritage's Conservation Guides at www.guides.nynhp.org, from NatureServe Explorer at www.natureserve.org/explorer, and from USDA's Plants Database at <http://plants.usda.gov/index.html> (for plants).

Information about many of the natural community types in New York, including identification, dominant and characteristic vegetation, distribution, conservation, and management, is available online in Natural Heritage's Conservation Guides at www.guides.nynhp.org. For descriptions of all community types, go to www.dec.ny.gov/animals/97703.html for Ecological Communities of New York State.

Appendix G



To: Ms. Melanie Gearon
Deepwater Wind South Fork, LLC
56 Exchange Terrace, Suite 300
Providence, RI 02903-1772

Date: May 23, 2018

Memorandum

Project #: 29137.05 – South Fork Export
Cable – Onshore Study Area

From: David Kennedy, M.S.
Project Scientist

Re: Biological Resource Survey
of Alternative Project Components

VHB Engineering, Surveying and Landscape Architecture, P.C. (VHB) has prepared this memorandum to provide a summary of biological resources observed during field surveys of alternative project components for the terrestrial portion of the South Fork Export Cable (SFEC–Onshore), in East Hampton, NY. This summary is intended as a supplement to VHB’s May 2018 *SFEC-Onshore Biological Resources Report*.

The biological resources summarized in this memorandum include wetlands and surface waters, rare/protected species and invasive species. Biological resource field surveys were conducted between May and September of 2017 for seven project components, including three alternative landing sites and four associated corridor routes connecting to the proposed Cove Hollow Road Substation site (see Figure 1). The project components are summarized as follows:

- Napeague Lane Landing Site: An approximately 0.7-acre area at the southern terminus of Napeague Lane at the Atlantic Ocean.
- Fresh Pond Landing Site: An approximately 1.8-acre area at the northern terminus of Fresh Pond Road, in the western portion of Gardiners Bay within the Fresh Pond Town Park.
- Napeague State Park Landing Site: An approximately 1.9-acre area within Napeague State Park on the eastern side of Gardiners Bay.
- Fresh Pond – Route A (6.87 miles).
- Fresh Pond – Route B (9.58 miles).
- Napeague State Park – Route A (8.52 miles).
- Napeague State Park – Route B (8.32 miles).

A summary of the biological resources observed during the field surveys within the project components described above is provided on Table 1.

100 Motor Parkway
Suite 135
Hauppauge, NY 11788
P 631.787.3400

Table 1 – Summary of Biological Resources Observations

Project Component	Delineated Wetlands	Rare/Protected Species Observations	Invasive Species Occurrences
Fresh Pond Landing Site (area: 1.8 acre)	1 TW	0	0
Fresh Pond – Route A (length: 6.87 miles)	4 FW	0	51
Fresh Pond – Route B (length: 9.58 miles)	1 FW	0	35
Napeague State Park Landing Site (area: 1.9 acres)	1TW	1	5
Napeague State Park - Route A (length: 8.52 miles)	11 FW	4	71
Napeague State Park - Route B (length: 8.32 miles)	2 FW	4	27
Napeague Lane Landing Site (area: 0.7 acre)	1 TW	2	0

Key: TW = tidal wetland, FW = freshwater wetland,

As shown on Table 1, tidal wetlands of Napeague Bay or the Atlantic Ocean occur at each of the three landing sites. Freshwater wetlands occur within the four corridor routes, with the highest number occurring within Napeague State Park - Route A (14) and the least within Fresh Pond – Route B.

The New York State Rare plant species Seabeach Knotweed (*Polygonum glaucum*) was observed at the Napeague State Park Landing Site. The four rare/protected species observations within Napeague State Park - Routes A and B were for the New York State threatened plant species Northern Blazing Star (*Liatris scariosa* var. *novae-angliae*), Southern Arrowwood (*Viburnum dentatum* var. *venosum*) and the New York State Endangered plant species Carolina Clubmoss (*Pseudolycopodiella caroliniana*). Two rare/protected species observations occurred at and in the vicinity of the Napeague Lane Landing Site. The two observations were for the New York State Threatened avian species

Ref: 29137.05

May 23, 2018

Page 3

Common Tern (*Sterna hirundo*) and for a Piping Plover (*Charadrius melodus*)/Least Tern (*Sternula antillarum*) nesting area (as designated by the Town of East Hampton and USFWS) located approximately 2,000 feet to the east of the landing site. Piping Plover is listed as Threatened by the federal government and New York State and Least Tern is listed as Threatened in New York State.

Multiple invasive species occurrences were observed within the four corridor routes, with the highest number of occurrences at Napeague State Park - Route A (71) and the least at Napeague State Park - Route B (27). Five invasive species occurrences were observed at the Napeague State Park Landing Site.

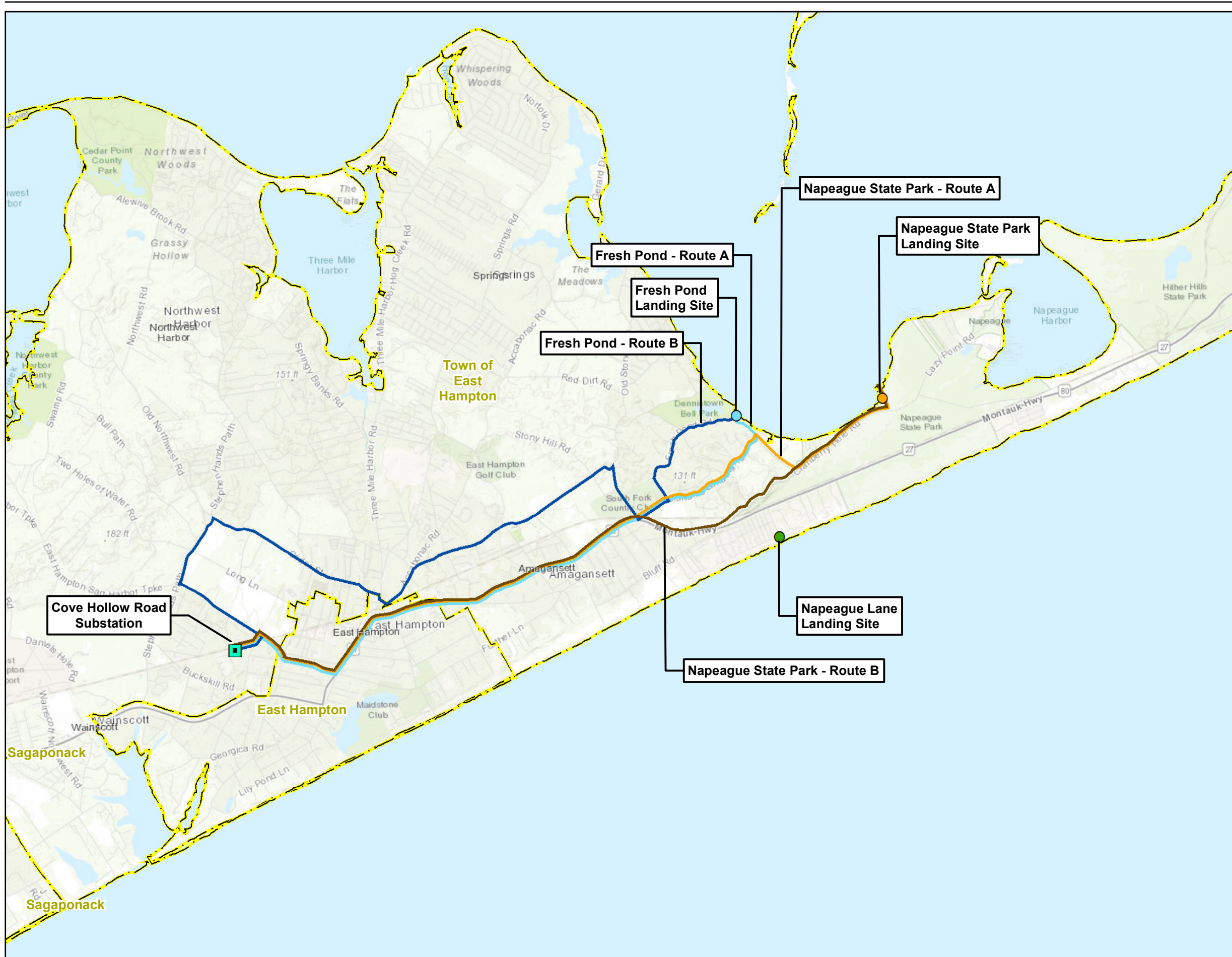

Legend

South Fork Export Cable (SFEC) - Onshore Substation:
 Cove Hollow Road Substation

Landing Sites Study Areas:
 Fresh Pond
 Napeague State Park
 Napeague Lane

Administrative Boundary:
 Municipal Boundary

SFEC - Onshore Routes:
 Fresh Pond - Route A
 Fresh Pond - Route B
 Napeague State Park - Route A
 Napeague State Park - Route B

Sources:
 Basemap USGS
 Railroad NYS Railroad Lines GIS.NY.GOV
 Municipal Boundary & Village NYS Civil Boundaries

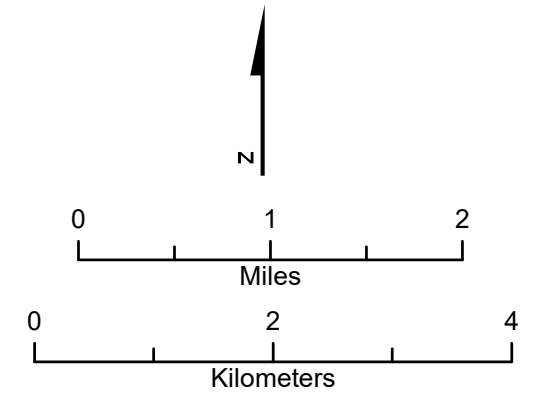

Alternatives Overview
 Deepwater Wind
 New York/Rhode Island, US

