

FINDING OF NO SIGNIFICANT IMPACT

Use of Outer Continental Shelf Sand from the Duval Shoal S Borrow Area in the Duval County (Florida) Shore Protection Project

Pursuant to the National Environmental Policy Act (NEPA) and Council on Environmental Quality (CEQ) regulations implementing NEPA (40 CFR 1500), the U.S. Army Corps of Engineers (USACE), Jacksonville District, in coordination with the Bureau of Ocean Energy Management (BOEM), prepared an environmental assessment (EA) to determine whether authorizing use of Outer Continental Shelf (OCS) sand from the Duval Shoal S Borrow Area (DSS) in the Duval County (Florida) Shore Protection Project would have a significant effect on the human environment and whether an environmental impact statement (EIS) should be prepared. Pursuant to the Department of the Interior (DOI) regulations implementing NEPA (43 CFR 46), BOEM independently reviewed the EA and analyses incorporated by reference therein and determined that the potential impacts of the proposed action have been adequately addressed.

Proposed Action

BOEM's proposed action is the issuance of a negotiated agreement to authorize use of the DSS Borrow Area so that the project proponents, the USACE and local sponsor, the City of Jacksonville, can obtain the necessary sand resources for a beach restoration project along Duval County Beaches. The USACE's connected action is the construction of the project. The project is needed to reduce shoreline erosion and protect valuable property along the coastline in Duval County, Florida. The purpose of the BOEM proposed action is to respond to a request for use of OCS sand under the authority granted to the Department of the Interior by the Outer Continental Shelf Lands Act (OCSLA). Public Law 103-426 gives BOEM the authority to convey on a noncompetitive basis the rights to OCS sediment resources for use in beach nourishment projects. The Duval County Beach Erosion Control Project was authorized by Section 301 of the rivers and Harbors Act of 1964, Public Law 89-298 (as amended by Section 156 of the Water Resources Development Act of 1976, Public Law 94-987 and Section 934 of the Water Resources Development Act of 1986, Public Law 99-662).

Alternatives to the Proposed Action

Pursuant to NEPA, the USACE first developed and described alternatives to beach nourishment in its 1974 *Final Environmental Impact Statement (EIS) – Beach Erosion Control Project Duval County, Florida*. The USACE has since prepared three other EAs to clarify the proposed action and alternatives and compare potential effects: *Environmental Assessment, Duval County Shore Protection Project & Finding of No Significant Impact (Corps, 1993)*; *Environmental Assessment, Duval County Beach Erosion Control Project New Borrow Area & Finding of No Significant Impact (Corps, 2005)*; and *Environmental Assessment, Use of Outer Continental Shelf Sand from the Duval Borrow Area in the Duval County (Florida) Shore Protection Project (BOEM, 2011)*. These EAs, which incorporate by reference the 1974 EIS, were adopted by the MMS/BOEMRE/BOEM and used to support leasing decisions in 1996, 2005 and 2011. These documents are available for download at the following link:

<http://www.saj.usace.army.mil/About/DivisionsOffices/Planning/EnvironmentalBranch/EnvironmentalDocuments.aspx#Duval>.

These environmental documents considered a range of potential shore protection alternatives, including structural and non-structural options, varying beach berm widths, and multiple sources of fill material. Based upon a combination of economic, engineering, and environmental factors, the USACE selected beach nourishment as the non-structural alternative that would best meet its needs for the Duval County Shore Protection Project. The project was initially constructed in 1974, and maintenance construction cycles were completed in 1980, 1986/87, 1994, partially in 2003, 2005, and 2011. This EA considers the seventh maintenance cycle in order to return the Duval County shoreline to the condition described in the 1974 EIS preferred alternative; a new borrow area was necessary to provide the fill material for the project.

The only practical alternative to the BOEM's proposed action is to not issue the negotiated agreement. The potential impacts resulting from the BOEM no action actually depend on the course of action subsequently pursued by the USACE and local sponsor, which could include identification of a different offshore or upland sand source. In the case of the no project option, coastal erosion would continue, sea turtle and shorebird nesting habitat would deteriorate, and the likelihood and frequency of property and storm damage would increase.

Environmental Effects

The EA evaluates potential environmental effects resulting from the issuance of a negotiated agreement for the DSS Borrow Area. The connected actions of conveyance and placement of the sand are considered in previous NEPA documents. The EA and FONSI identify all mitigation, monitoring, and reporting requirements necessary to avoid, minimize, and/or reduce and track any foreseeable adverse impacts that may result from the use of the DSS Borrow Area. A subset of mitigation, monitoring, and reporting requirements, specific to activities under BOEM jurisdiction, will be incorporated into the negotiated agreement to avoid, minimize, and/or reduce and track any foreseeable adverse impacts.

Significance Review

Pursuant to 40 CFR 1508.27, BOEM evaluated the significance of potential environmental effects considering both CEQ context and intensity factors. The potential significance of environmental effects has been analyzed in both spatial and temporal context. Potential effects are generally considered reversible because they will be minor to moderate, localized, and short-lived. No long-term significant or cumulatively significant adverse effects were identified. The ten intensity factors were considered in the EA and are specifically addressed below:

1. Impacts that may be both beneficial and adverse. A beneficial effect of the proposed action will be an increase in knowledge of the geologic structure of the project area.

No impacts to hardbottom communities are expected from dredging operations, beach fill equilibration or alongshore spreading. Temporary displacement of birds near the borrow area or beach placement could occur. Birds may be attracted to feeding near the hopper dredge as it is being filled at the borrow area or near discharge pipelines on the beach. Impacts would be short-term, localized and temporary and should have no lasting effects on bird populations in the area. Temporary reduction of water quality is expected due to turbidity during dredging and placement operations. Small, localized, temporary increases in concentrations of air pollutant emissions are expected but the short-term impact by emissions from the dredge or the tugs would not affect the

overall air quality of the area. A temporary increase in noise level and a temporary reduction in the aesthetic value offshore during construction in the vicinity of the dredging would occur. For safety reasons, navigational and recreational resources located in the vicinity of the dredging operation would temporarily be unavailable for public use. There are no identified archaeological resources within the DSS Borrow Area. An unexpected finds clause would be implemented in the case an archaeological resource is discovered during operations. GPS-positioning equipment will be used to ensure the dredge is operating in the authorized location. Other effects to sensitive biological resources are discussed below. Effects to sea turtles, marine mammals, smalltooth sawfish, nesting and courting shorebirds, and water quality will be monitored.

2. The degree to which the proposed action affects public health or safety.

The proposed activities are not expected to significantly affect public health. Construction noise will temporarily increase ambient noise levels and equipment emissions would decrease air quality in the immediate vicinity of placement activities. The public is typically prevented from entering the segment of beach under construction, so recreational activities will not be occurring in close proximity to operations. Dredging operations will be performed in accordance with an environmental protection plan, addressing marine pollution, waste disposal, and air pollution. The USACE will be conducting inspections to ensure compliance with the plan.

3. Unique characteristics of the geographic area such as proximity to historic or cultural resources, park lands, prime farmlands, wetlands, wild and scenic rivers, or ecologically critical areas.

No prime or unique farmland, designated Wild and Scenic reaches, or wetlands would be impacted by implementation of this project. The National Marine Fisheries Service (NMFS) considers offshore ridge and swale topography to be important, although not unique fish habitat. The 1,900 acre borrow area, located in the Duval Ridge Field, consists of several shoal bodies. The comparatively larger Duval Ridge Field features numerous, comparable sand bodies which have not been disturbed and function as equivalent benthic and fish habitat. Dredging will locally modify the overall geomorphology of several sand ridges. Similar microhabitat will exist pre- and post dredging although topographic relief will be reduced. Benthic re-colonization should occur within a few years given recruitment from adjacent undisturbed communities. Demersal and pelagic fishes may temporarily avoid the dredged area because of locally reduced prey availability, but will return following benthic re-colonization. The project area is located within critical winter calving and nursing grounds for North Atlantic right whales. Observer, avoidance, and speed restriction mitigation have been incorporated into the proposed action to minimize in-water strike risk and minor behavioral effects on whales transiting through the project area habitat. The placement and near shore areas have been designated as nesting beach and nearshore reproductive habitat for Loggerhead Sea Turtles by NMFS. Various measures will be employed to minimize impacts to sea turtles (for example observance, lighting requirements, draghead turtle deflectors). No known cultural resources exist in the project area. Geophysical and diver surveys have been performed in the areas where dredging will occur.

4. The degree to which the effects on the quality of the human environment are likely to be highly controversial.

No effects are expected that are scientifically controversial. Effects from beach nourishment projects, including dredging on the OCS, are well studied. The effects analyses in the EA has

relied on the best available scientific information, including information collected from previous dredging and nourishment activities in and adjacent to the project area. Numerous studies and monitoring efforts have been undertaken along the coast of Florida evaluating the effects of dredging and beach nourishment on shoreline change, benthic communities, nesting and swimming sea turtles, and shorebirds.

5. The degree to which the possible effects on the human environment are highly uncertain or involve unique or unknown risks.

Beach nourishment is a common solution to coastal erosion problems along the Florida coast. Beach nourishment in Duval County dates to the early 1960s. The project design is typical of beach nourishment activities. Adjacent borrow areas on the OCS have been used previously; this new borrow area is similar to other sand ridges dredged offshore Florida. The proposed activities are similar to those previously undertaken. A total of three loggerhead sea turtles were entrained by a hopper dredge during previous construction cycles in 2005 and 2011. Although the risk of entrainment, strike, and degradation of nesting habitat cannot be entirely eliminated, the risk of lethal and sub-lethal take is greatly diminished through adoption and effective implementation of the mitigation required by NMFS and FWS. The effects of the proposed action are not expected to be highly uncertain, and the proposed activities do not involve any unique or unknown risks.

6. The degree to which the action may establish a precedent for future actions with significant effects or represents a decision in principle about a future consideration.

No precedent for future action or decision in principle for future consideration is being made in BOEM's decision to authorize re-use of the DSS Borrow Area for this construction cycle. BOEM considers each use of a borrow area on the OCS as a new federal action. The Bureau's authorization of the use of the borrow area does not dictate the outcome of future leasing decisions. Future actions will also be subject to the requirements of NEPA and other applicable environmental laws.

7. Whether the action is related to other actions with individually insignificant but cumulatively significant impacts.

Significance may exist if it is reasonable to anticipate cumulatively significant impacts that result from the incremental impact of the action when added to other past, present, and reasonably foreseeable future actions. The EA and previous NEPA documents conclude that the activities related to the proposed action are not reasonably anticipated to incrementally add to the effects of other activities to the extent of producing significant effects. Because the seafloor is expected to equilibrate and moving sand will slowly accumulate in DSS Borrow Area, the proposed project provides an incremental, but localized effect on the reduction of offshore sand resources. Although there will be a short-term and local decline in benthic habitat and populations, both are expected to recover within a few years. Therefore, no significant cumulative impacts to benthic habitat are expected from the use of the borrow site.

8. The degree to which the action may adversely affect districts, sites, highways, structures, or objects listed in or eligible for listing in the National Register of Historic Places or may cause loss or destruction of significant scientific, cultural, or historical resources.

The proposed action is not expected to adversely affect historic resources. Seafloor-disturbing activities (e.g., dredging, anchoring, pipeline emplacement and relocation) may occur during

proposed construction activities. The greatest risk to cultural resources exists in the borrow area where dredging will occur. There is a small portion of the borrow area that does not have sufficient survey data. This portion will not be disturbed until an accurate survey and survey report have been reviewed and cleared by a BOEM archaeologist. Geophysical and diver surveys have not identified any cultural resources within the majority of the borrow area. No bottom-disturbing activities will occur on the OCS outside of the surveyed borrow area. Archival research did not identify any other historic resources are in the project area. The USACE, acting as the lead agency for complying with the National Historic Preservation Act, has coordinated with the Florida State Historic Preservation Office (SHPO). The Florida SHPO concurred with the Corps' no effects determination within the surveyed areas. No significant impacts to cultural resources in the project area (borrow, placement or pump-out areas), as result of the proposed action, are anticipated with implementation of the measures to protect existing identified resources, cease of work if an unexpected discovery occurs, and immediate notification to DHR/SHPO so they can determine if the resource is significant or not and make the determination of the best means to protect the resource. All of these activities have been completed in accordance with the National Historic Preservation Act (NHPA), as amended; the Archeological and Historic Preservation Act (AHPA), as amended; and Executive Order 11593. The project is in full compliance with the NHPA as well as the AHPA and E.O. 11593.

9. The degree to which the action may adversely affect an endangered or threatened species or its habitat that has been determined to be critical under the Endangered Species Act of 1973.

The potential impacts on sea turtles, North Atlantic right whales, and humpback whales have been previously coordinated with the National Marine Fisheries Service (NMFS) and are covered under the 1995/1997 South Atlantic Regional Biological Opinion (SARBO) (<http://el.ercd.usace.army.mil/seaturtles/index.cfm>) and are subject to a re-initiated consultation. Nesting and swimming sea turtles, the North Atlantic Right Whale, and manatees present in the project area during and after construction operations may be adversely affected. If a hopper dredge is used for the dredging operations, potential impacts to sea turtles could occur. To minimize the risk to swimming sea turtles, standard sea turtle protection conditions will be implemented such as the use of a state-of-the-art rigid deflector draghead at all times, inflow screens, voluntary non-capture sweep trawling, and/or observer monitoring of the operation. To minimize the risk to nesting sea turtles, standard sea turtle protection conditions will be implemented such as environmental windows, monitoring surveys, sand compaction monitoring, and lighting restrictions. The USACE will implement the Standard Manatee Construction Protection Specifications to ensure manatee protection.

North Atlantic right whales, humpback whales, leatherback and hawksbill sea turtles occur only rarely in the project area and therefore the likelihood of adverse impacts are very low and the chances of the proposed action affecting them are discountable. Strike risk for whales is limited in a number of ways, including speed restrictions in right whale critical habitat during December 1 to March 30, observer monitoring during transit and dredging operations, mandatory 500 yard separation distance during transit and survey operations, and mandatory participation in the Early Warning System.

BOEM and the USACE have determined that the proposed action is not likely to adversely affect the smalltooth sawfish. Due to the location of the project, the species' mobility, and the implementation of NMFS' Sea Turtle and Smalltooth Sawfish Construction Conditions, the risk of injury and harassment is discountable.

Placement of material on the Duval County shoreline from new borrow area may affect, but is not likely to adversely affect, the piping plover. Impacts would be short-term and temporary and should have no lasting effects on the wintering piping plover population of Duval County. The USACE has agreed to conditions as defined in Programmatic Piping Plover Biological Opinion (P3BO).

This project was fully coordinated under the ESA and is in full compliance with the Act. BOEM and the USACE have consulted with the USFWS and NMFS. If the identified action is subsequently modified in a manner that causes an effect to the listed species or critical habitat in a manner or to an extent not previously considered, or if a new species is listed or critical habitat designated that may be affected by the identified action, consultation will need to be reinitiated.

10. Whether the action threatens a violation of Federal, State, or local law or requirements imposed for the protection of the environment.

The USACE and the City of Jacksonville must comply with all applicable Federal, State, and local laws and requirements. The dredging contractor is required to provide an environmental protection plan that verifies compliance with environmental requirements. BOEM and the USACE have undertaken the necessary consultations with NMFS, USFWS, and relevant state agencies. A Joint Coastal Permit (JCP) and consistency concurrence from the Florida Department of Environmental Protection (FDEP) has been issued for the proposed action. The JCP Final Order is available online at <http://bcs.dep.state.fl.us/env-prmt/duval/issued/>. The JCP includes mitigation and monitoring requirements that are applicable to the connected state activities, but not to BOEM's proposed action.

The proposed action is in compliance with the Marine Mammal Protection Act. Marine mammals are not likely to be adversely affected by the project and incorporation of safeguards to protect threatened and endangered species during project construction would also protect marine mammals in the area. Migratory birds are not likely to be adversely affected by the proposed action. No recent nesting of migratory birds has been reported on Duval County beaches. Water quality will be monitored to ensure state water quality standards are not violated.

Consultations and Public Involvement

The USACE, serving as the lead Federal agency, and BOEM, in a consulting role, has coordinated with the U.S. FWS, NMFS, FDEP, and Florida SHPO in support of this leasing decision. Pertinent correspondence with Federal and state agencies are provided in Appendix A of the EA. After signature of this Finding of No Significant Impact (FONSI), the EA and FONSI will be posted to BOEM web site [<http://www.boem.gov/Non-Energy-Minerals/Marine-Minerals-Program.aspx>].

Conclusion

BOEM has considered the consequences of issuing a negotiated agreement to authorize use of OCS sand from the new borrow area in the Duval County Shore Protection Project. The USACE and BOEM prepared the attached EA (Attachment 1) and finds that it complies with the relevant provisions of the CEQ regulations implementing NEPA, DOI regulations implementing NEPA, and other Marine Mineral Program requirements. Appropriate terms and conditions enforceable by BOEM will be incorporated into the negotiated agreement to avoid, minimize, and/or mitigate any foreseeable adverse impacts.

Based on the evaluation of potential impacts and mitigating measures discussed in the EA, BOEM finds that entering into a negotiated agreement, with the implementation of the mitigating measures, does not constitute a major Federal action significantly affecting the quality of the human environment, in the sense of NEPA Section 102(2)(C), and will not require preparation of an EIS.

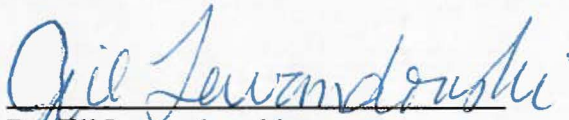

Dr. Jill Lewandowski
Chief, Division of Environmental Assessment

12/23/15
Date

Attachment 1

Final Environmental Assessment with Appendix

September 2015

FINAL SUPPLEMENTAL ENVIRONMENTAL ASSESSMENT

**NEW BORROW AREA - DUVAL COUNTY
SHORE PROTECTION PROJECT
DUVAL COUNTY, FLORIDA**



**U.S. Army Corps
of Engineers**
JACKSONVILLE
DISTRICT



REPLY TO
ATTENTION OF

DEPARTMENT OF THE ARMY
JACKSONVILLE DISTRICT CORPS OF ENGINEERS
701 San Marco Boulevard
JACKSONVILLE, FLORIDA 32207-8175

**FINDING OF NO SIGNIFICANT IMPACT
NEW BORROW AREA
DUVAL COUNTY SHORE PROTECTION PROJECT
DUVAL COUNTY, FLORIDA**

I have reviewed the Supplemental Environmental Assessment (SEA) for the proposed dredging of a new borrow area for the federally authorized Duval County Shore Protection Project in Duval County, FL. Beach quality material would be placed along the Atlantic Ocean shoreline of Duval County, FL. This Finding incorporates by reference all discussions and conclusions contained in the SEA enclosed hereto. Based on information analyzed in the SEA, reflecting pertinent information obtained from agencies having jurisdiction by law and/or special expertise, I conclude that the proposed action will not significantly impact the quality of the human environment and does not require an Environmental Impact Statement. Reasons for this conclusion are in summary:

a. The proposed action would be conducted in accordance with the Endangered Species Act, and specifically in compliance with the Regional Biological Opinion issued by the National Marine Fisheries Service and Statewide Programmatic Biological Opinion issued by the US Fish and Wildlife Service. The work would not jeopardize the continued existence of any threatened or endangered species or destroy or adversely modify any designated "critical habitat."

b. This project has been coordinated with the State of Florida, and all applicable water quality standards will be met.

c. The State of Florida has concurred with the Corps consistency determination that the proposed work is consistent with the enforceable policies of the Florida Coastal Management Program.

d. Coordination with the Florida State Historic Preservation Officer and appropriate federally recognized tribes is ongoing. It has been determined that additional cultural resource investigations are needed to meet the design specification of the new borrow area. Should any resources be identified during these investigations, they will be buffered and avoided to eliminate any potential impacts. No adverse effects to significant historic resources are anticipated as a result of this project.

e. Measures will be in place during construction to eliminate, reduce, or avoid adverse impacts below the threshold of significance to fish and wildlife resources.

f. Public benefits will be provided via storm damage reduction and beach recreation.

In consideration of the information summarized, I find that the proposed dredging of a new borrow area for the Federal Duval County Shore Protection Project will not significantly affect the human environment and does not require an Environmental Impact Statement. A copy of this document will be made available to the public at the following website:

<http://www.saj.usace.army.mil/About/DivisionsOffices/Planning/EnvironmentalBranch/EnvironmentalDocuments.aspx#Duval>.

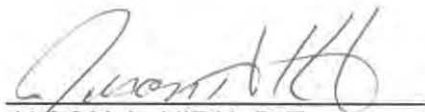

JASON A. KIRK, P.E.
Colonel, U.S. Army
District Commander

1 OCTOBER 2015

Date

**FINAL SUPPLEMENTAL ENVIRONMENTAL ASSESSMENT
 NEW BORROW AREA
 DUVAL COUNTY SHORE PROTECTION PROJECT,
 DUVAL COUNTY, FLORIDA**

TABLE OF CONTENTS

TABLE OF CONTENTS i

1 PROJECT PURPOSE AND NEED 1

1.1 PROJECT DESCRIPTION. 1

1.2 PROJECT NEED OR OPPORTUNITY..... 2

1.3 PROJECT AUTHORITY. 4

 1.3.1 AUTHORIZATION. 4

 A list of authorizations and authorizing documents for the Duval County SPP is provided below in Table 1..... 4

 Table 1. Authorization History of Duval County SPP 4

1.4 RELATED ENVIRONMENTAL DOCUMENTS..... 4

1.5 DECISIONS TO BE MADE. 5

1.6 SCOPING AND ISSUES..... 5

 1.6.1 RELEVANT ISSUES. 5

 1.6.2 ISSUES ELIMINATED FROM FURTHER ANALYSIS..... 5

1.7 ENVIRONMENTAL COORDINATION..... 6

 1.7.1 WATER QUALITY CERTIFICATION 6

 1.7.2 ENDANGERED SPECIES ACT- SECTION 7 COORDINATION..... 6

2 ALTERNATIVES..... 7

2.1 DESCRIPTION OF ALTERNATIVES..... 7

 2.1.1 NO-ACTION ALTERNATIVE 7

 2.1.2 NEW BORROW AREA ALTERNATIVE 7

2.2 PREFERRED ALTERNATIVE 8

2.3 ALTERNATIVES ELIMINATED FROM FURTHER EVALUATION..... 8

 2.3.1 ALTERNATIVE BEACH EROSION CONTROL MEASURES..... 8

2.4 COMPARISON OF ALTERNATIVES..... 8

3 AFFECTED ENVIRONMENT 10

3.1 GENERAL ENVIRONMENTAL SETTING10

 3.1.1 NEW BORROW AREA..... 10

3.2 GEOLOGY10

 3.2.1 NEW BORROW AREA..... 10

3.3	THREATENED AND ENDANGERED SPECIES.....	10
3.3.1	SEA TURTLES.....	11
3.3.2	NORTH ATLANTIC RIGHT WHALE.....	13
3.3.3	WEST INDIAN MANATEE.....	14
3.3.4	SMALLTOOTH SAWFISH.....	14
3.3.5	SHORTNOSE STURGEON.....	14
3.3.6	ATLANTIC STURGEON.....	14
3.4	WATER QUALITY.....	15
3.4.1	WATER USE CLASSIFICATION.....	15
3.5	ESSENTIAL FISH HABITAT.....	15
3.6	BENTHIC RESOURCES.....	15
3.7	FISH AND WILDLIFE RESOURCES.....	17
3.8	CULTURAL RESOURCES.....	17
4	ENVIRONMENTAL EFFECTS.....	19
4.1	THREATENED AND ENDANGERED SPECIES.....	19
4.1.1	NO-ACTION ALTERNATIVE.....	19
4.1.2	NEW BORROW AREA ALTERNATIVE.....	19
4.1.2.1	Sea Turtles.....	19
4.1.2.2	West Indian Manatee, North Atlantic Right Whale, Atlantic and Shortnose Sturgeon, and Smalltooth Sawfish.....	21
4.1.2.2	Dredge Noise.....	22
4.2	WATER QUALITY.....	23
4.2.1	NO-ACTION ALTERNATIVE.....	23
4.2.2	NEW BORROW AREA ALTERNATIVE.....	23
4.3	ESSENTIAL FISH HABITAT.....	23
4.3.1	NO-ACTION ALTERNATIVE.....	23
4.3.2	NEW BORROW AREA ALTERNATIVE.....	23
4.4	BENTHIC RESOURCES.....	24
4.4.1	NO-ACTION ALTERNATIVE.....	24
4.4.2	NEW BORROW AREA ALTERNATIVE.....	25
4.5	FISH AND WILDLIFE RESOURCES.....	25
4.5.1	NO-ACTION ALTERNATIVE.....	25
4.5.2	NEW BORROW AREA ALTERNATIVE.....	25
4.6	CULTURAL RESOURCES.....	25
4.6.1	NO-ACTION ALTERNATIVE.....	25
4.6.2	NEW BORROW AREA ALTERNATIVE.....	26
4.7	IRREVERSIBLE AND IRRETRIEVABLE COMMITMENT OF RESOURCES.....	26
4.7.1	IRREVERSIBLE.....	26
4.7.2	IRRETRIEVABLE.....	26
4.8	UNAVOIDABLE ADVERSE ENVIRONMENTAL EFFECTS.....	26
4.9	LOCAL SHORT-TERM USES AND MAINTENANCE/ENHANCEMENT OF LONG-TERM PRODUCTIVITY.....	27
4.10	INDIRECT EFFECTS.....	27

4.11	COMPATIBILITY WITH FEDERAL, STATE, AND LOCAL OBJECTIVES	27
4.12	CONFLICTS AND CONTROVERSY.....	27
4.13	UNCERTAIN, UNIQUE, OR UNKNOWN RISKS.....	29
4.14	PRECEDENT AND PRINCIPLE FOR FUTURE ACTIONS	29
4.15	ENVIRONMENTAL COMMITMENTS	29
4.16	COMPLIANCE WITH ENVIRONMENTAL REQUIREMENTS	30
4.16.1	NATIONAL ENVIRONMENTAL POLICY ACT OF 1969	30
4.16.2	ENDANGERED SPECIES ACT OF 1973	30
4.16.3	FISH AND WILDLIFE COORDINATION ACT OF 1958	30
4.16.4	NATIONAL HISTORIC PRESERVATION ACT OF 1966 (INTER ALIA).....	30
4.16.5	CLEAN WATER ACT OF 1972.....	31
4.16.6	CLEAN AIR ACT OF 1972	31
4.16.7	COASTAL ZONE MANAGEMENT ACT OF 1972.....	31
4.16.8	FARMLAND PROTECTION POLICY ACT OF 1981	31
4.16.9	WILD AND SCENIC RIVER ACT OF 1968.....	31
4.16.10	MARINE MAMMAL PROTECTION ACT OF 1972.....	31
4.16.11	ESTUARY PROTECTION ACT OF 1968	31
4.16.12	FEDERAL WATER PROJECT RECREATION ACT	32
4.16.13	SUBMERGED LANDS ACT OF 1953	32
4.16.14	COASTAL BARRIER RESOURCES ACT AND COASTAL BARRIER IMPROVEMENT ACT OF 1990	32
4.16.15	RIVERS AND HARBORS ACT OF 1899.....	32
4.16.16	ANADROMOUS FISH CONSERVATION ACT.....	32
4.16.17	MIGRATORY BIRD TREATY ACT AND MIGRATORY BIRD CONSERVATION ACT.....	32
4.16.18	MARINE PROTECTION, RESEARCH AND SANCTUARIES ACT	32
4.16.19	MAGNUSON-STEVENS FISHERY CONSERVATION AND MANAGEMENT ACT	32
4.16.20	E.O. 11990, PROTECTION OF WETLANDS	32
4.16.21	E.O. 11988, FLOOD PLAIN MANAGEMENT	33
4.16.22	E.O. 12898, ENVIRONMENTAL JUSTICE	33
4.16.23	E.O. 13089, CORAL REEF PROTECTION	33
4.16.24	E.O. 13112, INVASIVE SPECIES	33
5	LIST OF PREPARERS	34
5.1	PREPARERS	34
5.2	REVIEWERS	34
6	PUBLIC INVOLVEMENT	35
6.1	SCOPING AND DRAFT EA	35
6.2	AGENCY COORDINATION	35
6.3	LIST OF RECIPIENTS	35
6.4	COMMENTS RECEIVED AND RESPONSE	35
	REFERENCES	36
	APPENDIX A – PERTINENT CORRESPONDENCE.....	41

LIST OF FIGURES

Figure 1. Project Map	3
Figure 2. Hopper Dredge with Shore-connected Pipeline During the 2011 Renourishment	8
Figure 3. Loggerhead Critical Habitat.....	13
Figure 4. Borrow Area Bathymetry	16
Figure 5. Borrow Area and New ODMDS.....	28

LIST OF TABLES

Table 1. Authorization History of Duval County SPP	4
Table 2. Summary of Direct and Indirect Impacts	9
Table 3. Status of Listed Species that May Occur Within the Project Area	11
Table 4. List of Preparers	32

**FINAL SUPPLEMENTAL ENVIRONMENTAL ASSESSMENT
NEW BORROW AREA
DUVAL COUNTY SHORE PROTECTION PROJECT
DUVAL COUNTY, FLORIDA**

1 PROJECT PURPOSE AND NEED

1.1 PROJECT DESCRIPTION.

The U.S. Army Corps of Engineers, Jacksonville District (Corps), is proposing designate a new borrow area for the construction of the authorized Duval County Shore Protection Project (SPP) which involves the periodic renourishment of 10 miles of Atlantic shoreline between V-501 at the St. Johns River south jetty to R-80 at the Duval County - St. Johns County line (Figure 1). Approximately 1.4 million cubic yards (mcy) of beach compatible fill would be dredged from a new sand borrow area (located approximately 8 miles east of the beach) and placed in a 135 feet wide berm with an elevation of +11.0 feet mean lower low water (MLLW) with a 20:1 slope from the berms seaward edge down to the estimated toe of fill.

Because the sand borrow area is located in Federal waters (>3 nautical miles offshore) on the Outer Continental Shelf (OCS), the Bureau of Ocean Energy Management (BOEM) is acting as a cooperating agency on this National Environmental Policy Act (NEPA) document. Their proposed action is the issuance of a negotiated agreement to authorize use of the new sand borrow source so that the Corps, along with the projects local sponsor (City of Jacksonville), can obtain the necessary sand resources for the SPP. A more detailed description of the Duval County SPP and its potential effects can be found in the *Final Environmental Impact Statement (EIS), Beach Erosion Control Project Duval County, Florida* (Corps, 1974); *Environmental Assessment (EA), Duval County Shore Protection Project & Finding of No Significant Impact* (Corps, 1993); *Environmental Assessment, Duval County Beach Erosion Control Project New Borrow Area & Finding of No Significant Impact* (Corps, 2005); and *Environmental Assessment, Use of Outer Continental Shelf Sand from the Duval Borrow Area in the Duval County (Florida) Shore Protection Project* (BOEM, 2011). The 1993, 2005, and 2011 final EAs tiered from the 1974 final EIS and were used by BOEM to support leasing decisions in 1996, 2005, and 2011 utilizing the previous OCS borrow area. This draft EA supplements those existing completed NEPA analyses and examines potential impacts from mining the new borrow area. Finally, the *Draft Environmental Impact Statement (DEIS) for Designation of an Ocean Dredged Material Disposal Site (ODMDS) Offshore Jacksonville, Florida* (EPA, 2012) is hereby incorporated by reference because one of the alternative sites evaluated in the DEIS overlaps the new borrow area (Figure 4). DEIS alternative 2 was not chosen as the preferred ODMDS site in the DEIS but much of the analyses within the DEIS is directly applicable to the new borrow area.

1.2 PROJECT NEED OR OPPORTUNITY.

The Duval County SPP provides storm protection and reduces storm damage to the shoreline development and infrastructure at risk from beach erosion along Duval County. Historical causes of erosion include the stabilization of the St. Johns River entrance and major storms. Since the last nourishment cycle in 2011, storm activity (including the passing of Hurricane Sandy in 2012) has eroded an average of approximately 160,000cy per year from the Duval County shoreline. The previously mined borrow areas (Figure 1) are estimated to contain less than the 1.4mcy of beach compatible fill required for the planned 2016 renourishment. Therefore, a new borrow area is needed.

Figure 1. Project Map.

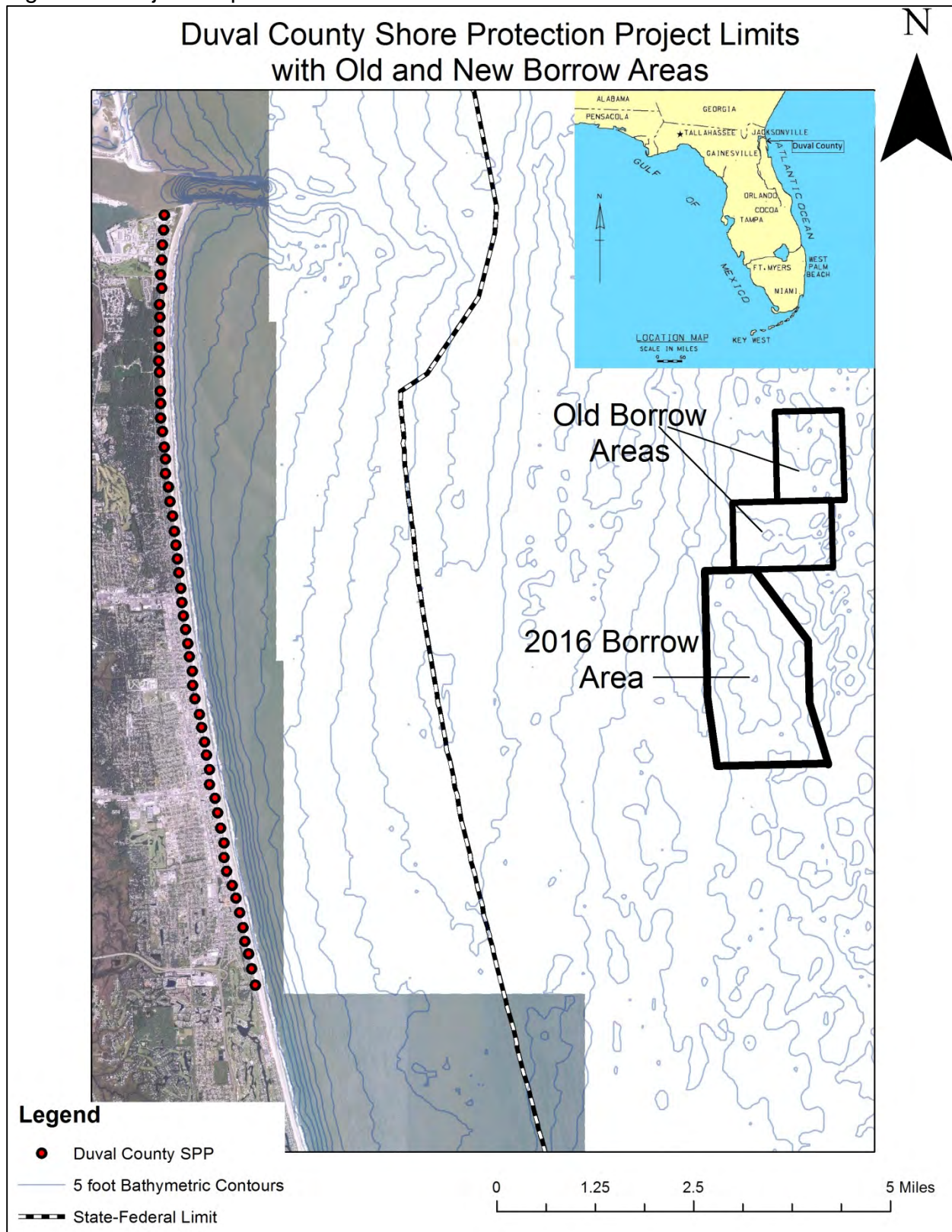

1.3 PROJECT AUTHORITY.

1.3.1 AUTHORIZATION.

A list of authorizations and authorizing documents for the Duval County SPP is provided below in Table 1.

Table 1. Authorization History of Duval County SPP

AUTHORIZATIONS FOR THE EXISTING DUVAL COUNTY SHORE PROTECTION PROJECT		
Acts	Work Authorized	Documents
27 Oct 1965	Construction and periodic renourishment of 10 miles of Atlantic shoreline between the St. Johns River to the Duval – St. Johns County line.	PL 89-298
19 Nov 1986	Extended Federal participation for periodic renourishment through 2040.	PL 99-962

In addition, BOEM would authorize the use of sand from an Outer Continental Shelf (OCS) sand borrow area for the project under the OCS Lands Act, 43 U.S.C. § 1337(k)(2). In 1994, OCSLA was amended to allow BOEM to convey, on a noncompetitive basis, the rights to OCS sand, gravel, or shell resources for use in a program for shore protection, beach restoration, or coastal wetlands restoration undertaken by a Federal, State, or local government agency (43 U.S.C. 1337(k)(2)(A)(i)).

1.4 RELATED ENVIRONMENTAL DOCUMENTS.

Related NEPA documents for the Duval County SPP, Duval County, FL include the following:

- Final Environmental Impact Statement Beach Erosion Control Duval County, Florida. U.S. Army Corps of Engineers. Jacksonville, FL. 1974.
- Final Environmental Assessment: Duval County Shore Protection Project & Finding of No Significant Impact. U.S. Army Corps of Engineers. Jacksonville, FL. 1993.
- Final Environmental Assessment: Duval County Beach Erosion Control Project New Borrow Area & Finding of No Significant Impact. U.S. Army Corps of Engineers. Jacksonville, FL. 2005.
- Final Environmental Assessment: Use of Outer Continental Shelf Sand from the Duval Borrow Area in the Duval County (Florida) Shore Protection Project. Bureau of Ocean Energy Management. Herndon, VA. 2011.
- Draft Environmental Impact Statement for Designation of an Ocean Dredged Material Disposal Site Offshore Jacksonville, Florida. U.S. Environmental Protection Agency. Region 4. Atlanta, GA. 2012

These documents are available for download at the following link:

<http://www.saj.usace.army.mil/About/DivisionsOffices/Planning/EnvironmentalBranch/EnvironmentalDocuments.aspx#Duval>.

1.5 DECISIONS TO BE MADE.

The purpose of this Supplemental Environmental Assessment (SEA) is to determine if the proposed action, in light of new information or circumstances, could result in different effects and potentially contribute to significant effects on the human environment. This SEA, prepared by the Corps and BOEM as cooperating agencies, supplements existing analyses and updates potential environmental effects resulting from renourishment of the beach with sand from the newly proposed borrow area. The Corps and BOEM identified and reviewed new information to determine if any resources and effects previously analyzed should be re-evaluated or if the new information could alter previous effects determinations. This SEA further supports or elaborates on the analyses or information presented in existing NEPA documents, but it does not change the conclusions of any of those analyses. Pursuant to 40 CFR 1506 and 43 CFR 46, the existing analyses are still valid and are incorporated by reference.

1.6 SCOPING AND ISSUES.

1.6.1 RELEVANT ISSUES.

This SEA supplements the previous NEPA documents listed in section 1.4 above. It provides an evaluation of the effects of dredging suitable material from the new borrow area and also evaluates whether changes in the proposed action, new circumstances not previously analyzed, and information not previously available contribute to a determination of significantly different environmental effects (43 CFR 46.120). The following issues were identified as relevant to the proposed mining of the new borrow area and appropriate for further evaluation: cultural resources; threatened and endangered species including sea turtles, whales, West Indian manatee, smalltooth sawfish, and Atlantic and Shortnose sturgeon; essential fish habitat (EFH); benthic resources; turbidity and water quality; fish and wildlife resources; and noise produced during dredging operations.

1.6.2 ISSUES ELIMINATED FROM FURTHER ANALYSIS.

Previous NEPA documents (Corps, 1974; Corps, 1993; Corps, 2005; BOEM, 2011) have described the Affected Environment in detail and evaluated the potential effects on resources of concern, including aesthetics, air quality, benthic resources and habitat, birds and other wildlife, fish and EFH, physical oceanography, non-threatened marine mammals, threatened and endangered species, recreation and tourism, water quality, Clean Water Act 404(b)1 discharge of dredged material evaluation, noise and cumulative effects. The conclusions of the existing effects analyses for most resources, except those resources discussed in more detail herein, have been determined to be valid since the beach template and construction methodologies, scope, and timing have remained the same, and relevant Federal laws have not changed in a manner that

would require re-evaluation of these resources. Those environmental effects are summarized in Section 5 of the 2011 EA (BOEM, 2011).

1.7 ENVIRONMENTAL COORDINATION

1.7.1 WATER QUALITY CERTIFICATION

This project would be performed in compliance with the conditions of the Florida Department of Environmental Protection (DEP) Joint Coastal Permit (JCP) 0228528-001-JC (and subsequently issued modifications) to insure State of Florida water quality standards are met. Pursuant to Subpart D of the implementing regulations for the Coastal Zone Management Act (CZMA)(15 CFR 930), the City of Jacksonville obtained a consistency concurrence from the DEP, dated 18 April 2005, indicating the Duval County SPP was consistent with Florida's Coastal Management Program (No. 0228528-001-JC). It is anticipated that DEP will issue a modification to the JCP extending it, which constitutes the finding of consistence for the new borrow area mining.

1.7.2 ENDANGERED SPECIES ACT- SECTION 7 COORDINATION

In accordance with Section 7 of the Endangered Species Act (ESA), the project was coordinated under the Act. The applicable conditions of the Regional Biological Opinion issued by the National Marine Fisheries Service (NMFS) and the Statewide Programmatic Biological Opinion issued by the U.S. Fish and Wildlife Service (USFWS) would be followed during construction.

2 ALTERNATIVES

The alternatives section is perhaps the most important component of this SEA. It describes the no-action alternative, the proposed action, and other reasonable alternatives that were evaluated. The beneficial and adverse environmental effects of the alternatives are presented in comparative form, providing a clear basis for choice to the decisionmaker and the public. A preferred alternative was selected based on the information and analysis presented in the sections on the Affected Environment and Probable Impacts.

2.1 DESCRIPTION OF ALTERNATIVES.

2.1.1 NO-ACTION ALTERNATIVE

The no action alternative would allow the beaches to further erode over time. The current state of erosion would significantly increase the threat of wave and tidal storm damage to residences and businesses along the shoreline as well as virtually eliminate oceanfront recreation for the residents and tourists of Duval. In addition, sea turtle nesting and shorebird foraging habitat would degrade due to the continued erosion.

2.1.2 NEW BORROW AREA ALTERNATIVE

The proposed new borrow area dredging would occur as planned. Beach compatible fill would be dredged from the ocean bottom and placed along the Duval County SPP shoreline (Figure 1). Beach compatible fill is described in 62B-41.007 Florida Administrative Code (F.A.C). The project is anticipated to be constructed using one or more hopper dredges in the June to August 2016 timeframe. Hopper dredging, transport, and placement is expected to occur for approximately 80-90 days to obtain the necessary volume. Efficient dredging practice involves excavating sand in 2-5 foot thicknesses along relatively straight and adjacent runs along the seabed. Dredged depths will not generally exceed 6-8 feet. The dredged sand will travel through the dragheads into the dredge's open hopper and most of the turbid seawater effluent will drain out the overflow structures in the hopper. The vessel(s) will transport the dredged material a distance of approximately 6-9 miles to pump-outs positioned approximately 0.5 mile from shore where the material will be pumped directly from the hopper via pipeline to the beach (Figure 2). Pump-out buoys will be relocated several times to facilitate pump-out along the nourishment template. Pipeline will be rafted, floated into place, and flooded and submerged to the sea floor. The placement and relocation of the nearshore mooring buoys may involve the use of tender tugboats and a barged pipeline hauler or crane. Pump-out buoys may be anchored using multi-ton point anchors and/or clump weights. Support vessels and tugs may support the hopper dredge in other activities, such as crew rotations and pump-out connection.

Figure 2. Hopper Dredge with Shore-connected Pipeline During the 2011 Renourishment.



2.2 PREFERRED ALTERNATIVE

The preferred alternative is to use the new borrow area to obtain beach compatible fill material for the renourishment of the Duval County shoreline.

2.3 ALTERNATIVES ELIMINATED FROM FURTHER EVALUATION

2.3.1 ALTERNATIVE BEACH EROSION CONTROL MEASURES

Alternatives, such as, groins, offshore breakwaters, and nonstructural plans were all considered during the original project study. A thorough description of the potential environmental effects of each alternative and the reasons for alternative selection and/or dismissal are described in detail in the 1974 Final Environmental Impact Statement (Corps, 1974), the 1984 General Design Memorandum (Corps, 1984), and to some extent in the 1990 Section 934 Reevaluation Report (Corps, 1990).

2.4 COMPARISON OF ALTERNATIVES

Table 3 lists alternatives considered and summarizes the major features and consequences of the proposed action and alternatives. See Section 4.0 Environmental Effects for a more detailed discussion of impacts of alternatives.

Table 2: Summary of Direct and Indirect Impacts

ALTERNATIVE ENVIRONMENTAL FACTOR	No Action	New Borrow Area
CULTURAL RESOURCES	No effect.	Magnetometer, side scan sonar and sub-bottom profiler surveys are being conducted.
SEA TURTLES	Potential adverse impact from nesting beach loss due to erosion.	May affect. Impacts to marine turtles minimized through implementation of approved protection measures.
WHALES	No effect.	May affect, but not likely to adversely affect with implementation of standard protection measures.
WEST INIDIAN MANATEE	No effect.	May affect, but not likely to adversely affect with implementation of standard protection measures.
SMALLTOOTH SAWFISH	No effect.	May affect, but not likely to adversely affect due to anticipated rare occurrence.
SHORTNOSE STURGEON	No effect.	May affect, but not likely to adversely affect due to anticipated rare occurrence.
ATLANTIC STURGEON	No effect.	May affect, but not likely to adversely affect due to anticipated rare occurrence.
ESSENTIAL FISH HABITAT	Erosion would reduce intertidal beach habitat possibly lowering infaunal community populations in this zone.	Marine water column and unconsolidated substrate habitat would be temporarily impacted during dredging. Long term infaunal community suppression not expected due to anticipated dredging intervals.
BENTHIC RESOURCES	No effect.	Benthos would be temporarily impacted during dredging. Long term suppression not expected due to dredging intervals.
WATER QUALITY	No effect.	Temporary impacts to the water column during dredging. Monitoring with shut-down should 29 NTU Surface Water Standard be exceeded.
FISH AND WILDLIFE RESOURCES	Loss of beach habitat due to erosion.	Wildlife temporarily displaced during dredging.

3 AFFECTED ENVIRONMENT

The Affected Environment section succinctly describes the existing environmental resources of the areas that would be affected if any of the alternatives were implemented. This section describes only those environmental resources that are relevant to the decision to be made. It does not describe the entire existing environment, but only those environmental resources that would affect or that would be affected by the alternatives if they were implemented. This section, in conjunction with the description of the "no-action" alternative forms the base line conditions for determining the environmental impacts of the proposed action and reasonable alternatives.

3.1 GENERAL ENVIRONMENTAL SETTING

3.1.1 NEW BORROW AREA

The proposed new borrow area is located between 8-10 miles southeast of the St. Johns River entrance on the OCS in the Atlantic Ocean. The area is approximately 1,900-acres in size in water depths between 40'-60' MLLW. Approximately 10mcy of beach compatible sand has been identified in this area. The borrow area is located within the Duval Ridge Field, which extends from St. Johns County north to Nassau County, from 3 miles offshore to approximately 20 miles offshore (URS and CPE, 2007). Potential sand resources in the Duval Ridge Field are estimated to range on the order of 10 billion cubic yards.

3.2 GEOLOGY

3.2.1 NEW BORROW AREA

Sediment samples of the bottom substrate in the new borrow area from 2013 indicate the presence of poorly-graded, fine to medium-grained quartz sand with an average visual shell content of 7 percent. The mean sediment grain size is 0.32 mm with a standard deviation of 0.93. All samples within the area contain less than 5 percent silt with an average silt content of 1.9 percent. Based on the above analysis, the borrow area material is suitable for beach placement based on the Florida "Sand Rule" (F.A.C. 62B-41.007(2)(j)). In 2010 and 2014, side-scan sonar surveys including the identification and delineation of bottom habitat(s) and substrate types within the new borrow area were conducted. The new borrow area substrates were confirmed to be unconsolidated (sand) sediments with no features such as hardbottoms or rock outcrops.

3.3 THREATENED AND ENDANGERED SPECIES

Threatened and Endangered species that may occur in the project area, and that may be affected by the proposed work, can be found in Table 3.

Table 3. Status of Listed Species that May Occur Within the Project Area.

Species	State Listing*	Federal Listing*
Loggerhead Sea Turtle	LT	LT
Leatherback Sea Turtle	LE	LE
Green Sea Turtle	LE	LE
Kemp's Ridley Sea Turtle	LE	LE
North Atlantic Right Whale	LE	LE
West Indian Manatee	LE	LE
Smalltooth Sawfish	LE	LE
Shortnose Sturgeon	LE	LE
Atlantic Sturgeon	LE	LE

* LE=Endangered and LT=Threatened

3.3.1 SEA TURTLES

The sea turtle species potentially occurring within the vicinity of the new borrow area include loggerhead (*Caretta caretta*), leatherback (*Dermochelys coriacea*), green (*Chelonia mydas*), and Kemp's ridley (*Lepidochelys kempii*) sea turtles. The coastal waters of Duval County primarily provide migratory and reproductive habitat for these species. Mating generally takes place in offshore waters near the nesting beach, and males rarely come ashore (Fuller 1978). Migrating nesting females and hatchlings may traverse through the borrow area. Hopper dredges, with their trailing dragheads, can impact swimming sea turtles through entrainment of adults and sub-adults. Hopper dredges have been used to construct this project in the past. No sea turtles were taken during the 1995 renourishment, 1 loggerhead sea turtle was taken by the hopper dredge in 2005, and 2 loggerhead sea turtles were taken by the hopper dredge in 2011.

Although the primary Federal action evaluated in this SEA is the mining of beach compatible fill from an offshore borrow source and thus swimming sea turtles are primarily discussed above, the proposed beach renourishment activities overlap newly designated critical habitat for the loggerhead sea turtle. Therefore this new information will be discussed here-in.

Nesting of all four species has been documented on the beaches of Duval County but loggerheads are by far the most numerous nesting species, with leatherbacks and greens a distant second and third, and Kemp's ridleys nesting only very rarely here. On 10 July 2014, both the USFWS (50 CFR Part 17) and the NMFS (50 CFR Part 226) published final rules in Federal Register Volume 79, Number 132, parts III and IV respectively designating critical habitat for the Northwest Atlantic Ocean Loggerhead Sea Turtle Distinct Population Segment (DPS). The NMFS and USFWS have determined that the worldwide population of loggerhead sea turtles is composed of nine DPSs. A DPS is the smallest division of a taxonomic species permitted to be protected under the ESA.

The critical habitat units within the action area are USFWS Unit LOGG-T-FL-01 and NMFS Unit LOGG-N-14. Unit LOGG-T-FL-01 is designated by the USFWS as

terrestrial nesting beach (the extra-tidal or dry sandy beach from the mean high water (MHW) line shoreward to the toe of the secondary dune) from the southern boundary of Kathryn Abbey Hanna Park to the Duval-St. Johns County line (Figure 2). Terrestrial nesting beach is capable of supporting high densities of nests, contains relatively unimpeded nearshore access, is high enough to avoid frequent nest inundation, contains sand quality appropriate for nest construction and egg incubation, dark enough to avoid disorientations, and contains or mimics natural coastal conditions. Unit LOGG-N-14 is designated by the NMFS as nearshore reproductive habitat (from the MHW line seaward 1.6 km) from the southern boundary of Kathryn Abbey Hanna Park to Matanzas Inlet (Figure 2). Nearshore reproductive habitat is a portion of the nearshore waters adjacent to the nesting beach that is used by hatchlings to egress to the open-water environment as well as by nesting females to transit between the beach and open water during the nesting season.

Figure 3. Loggerhead Critical Habitat

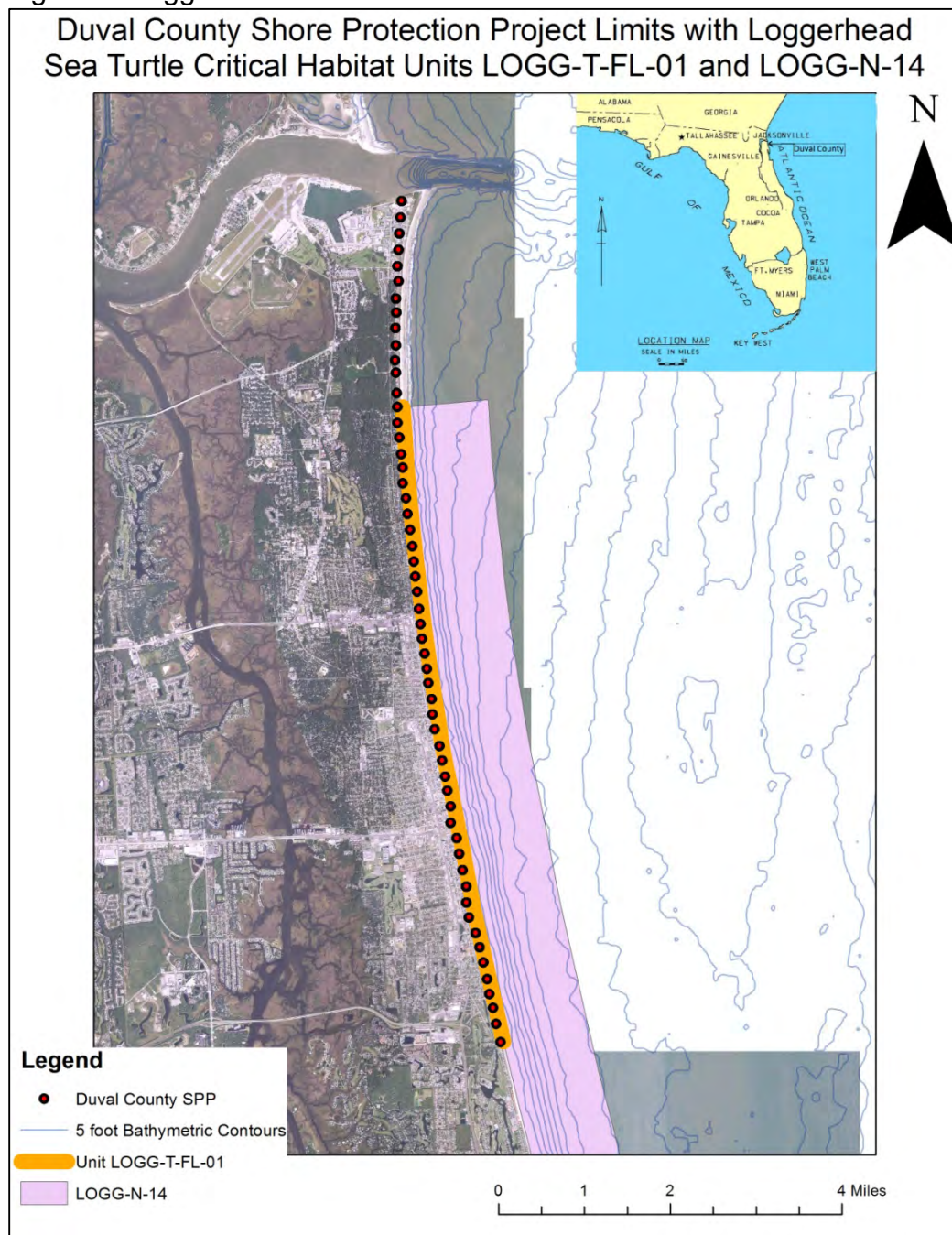

3.3.2 NORTH ATLANTIC RIGHT WHALE

The project area occurs within critical habitat designated for the North Atlantic right whale (*Eubalaena glacialis*). Right whales are known to concentrate off the northeast coast of Florida during November through April. NMFS has established the Southeast Seasonal Management Area between 15 November to 15 April since the southeast Atlantic Coast serves as calving and nursery grounds for this endangered species.

3.3.3 WEST INDIAN MANATEE

Manatees (*Trichechus manatus*) can be found in the inshore waters of the project vicinity and in the coastal waters of the Atlantic Ocean primarily during migration. The proposed work does not overlap with any designated critical habitat for this species. Between 1976 and 2012, there have been 405 documented manatee mortalities in Duval County. The probable cause of death for 146 (36%) of these mortalities was watercraft

(http://research.myfwc.com/manatees/search_summary_results.asp?c=Dupal&txt_description1=Watercraft&txt_description2=Gate%2Flock&txt_description3=Human%2C+Other&txt_description4=Perinatal&txt_description5=Cold+stress&txt_description6=Natural&txt_description7=Undetermined&d=&m=&mn1=January%3C&mn2=February%3C&mn3=March%3C&mn4=April%3C&mn5=May%3C&mn6=June%3C&mn7=July%3C&mn8=August%3C&mn9=September%3C&mn10=October%3C&mn11=November%3C&mn12=December%3C&y=&bln_standardOutput=1&btn_submit=Search).

3.3.4 SMALLTOOTH SAWFISH

Smalltooth sawfish (*Pristis pectinata*) is currently listed as endangered by the NMFS and may rarely occur within the project area; however, it has not been observed during previous dredging events. The National Sawfish Encounter Database managed by the Florida Museum of Natural History, University of Florida documents only 3 encounters in Duval County. These were between 1879-1884. All three observations were recorded from the St. Johns River in the vicinity of Jacksonville. Currently, the core of the smalltooth sawfish Distinct Population Segment is surviving and reproducing in the waters of southwest Florida and Florida Bay, primarily within the jurisdictional boundaries of Everglades National Park where important habitat features are still present and less fragmented than in other parts of the historic range. The NMFS designated critical habitat for the sawfish in 2009, but the project area does not overlap any of these proposed locations.

3.3.5 SHORTNOSE STURGEON

Shortnose sturgeon (*Acipenser brevirostrum*) is currently listed as endangered by the NMFS and may rarely occur within the project area; however, it has not been encountered during previous dredging events adjacent to the proposed new borrow area. Historical distribution for shortnose sturgeon has been in major rivers along the Atlantic seaboard, with the northern limit near the St. John River in Canada and the southern limit near the Indian River in central Florida (NAVFAC 2008). However, due to the limited catch of shortnose sturgeon in the vicinity of the St. Johns River (approximately 4,492 hours of gill-net sampling from January through August of 2002 and 2003 in the upper river and estuarine area; only one shortnose sturgeon was captured; FWRI 2007), their occurrence within the offshore areas near the new borrow area is unlikely.

3.3.6 ATLANTIC STURGEON

Atlantic sturgeon (*Acipenser oxyrinchus oxyrinchus*) is currently listed as endangered by the NMFS and may occur within the project area; however, it has not been encountered

during previous dredging events adjacent to the proposed new borrow area. The historic range of the Atlantic sturgeon was from St. Croix, Maine, to the St. Johns River, Florida. They spend most of their lives in marine waters and migrate up rivers from February through March to spawn. Therefore, because the Atlantic sturgeon spends a majority of its life in marine waters, this species may be present in the offshore area in the vicinity of the proposed new borrow area.

3.4 WATER QUALITY

3.4.1 WATER USE CLASSIFICATION

The waters offshore Duval County within the vicinity of proposed new borrow area have been designated by the State of Florida as Class III - Recreation, Propagation, and Maintenance of a Healthy, Well-Balanced Population of Fish and Wildlife (popularly referred to as fishable/swimmable). The Florida Current dominates circulation along the east Florida continental shelf and is the local manifestation of the Gulf Stream, the intense western boundary current of the North Atlantic that transports heat north from the equator (Hammer et al. 2005).

3.5 ESSENTIAL FISH HABITAT

Pursuant to the Magnuson-Stevens Fishery Conservation and Management Act of 1996, waters and substrate within the project area have been identified as Essential Fish Habitat (EFH) by the South Atlantic Fishery Management Council (1998). EFH is defined as those waters and substrate necessary for fish to spawn, breed, feed, or grow to maturity. Marine/offshore EFH within the boundaries of the proposed new borrow area consists of water column with an unconsolidated substrate. A detailed EFH assessment is included in the DEIS (EPA, 2012). Section 3.3.7 and Appendix D (section 2) of the DEIS identify EFH and Federally managed fisheries within the project area.

3.6 BENTHIC RESOURCES

Benthic organisms such as crustaceans, echinoderms, anthozoans, annelid worms, mollusks, and demersal fish play a major role in altering underlying benthic substrates and in breaking down organic material which provides sustenance for economically important species of pelagic fishes (Sumich 1988). These organisms are important marine ecological community members because they burrow within and oxygenate the sediments, may filter large volumes of water, contribute organic materials to the overall marine system, and serve as food for bottom-feeding fish and other invertebrates. The predominant infaunal invertebrates inhabiting the sand-bottom habitats of the nearshore east Florida shelf include polychaete worms, crustaceans, echinoderms, and mollusks (Zarillo et al 2009). See section 3.3.5 of the DEIS (EPA, 2012) for a detailed analysis of the benthic community within the proposed new borrow area (ODMDS alternative site 2).

Figure 4. Borrow Area Bathymetry

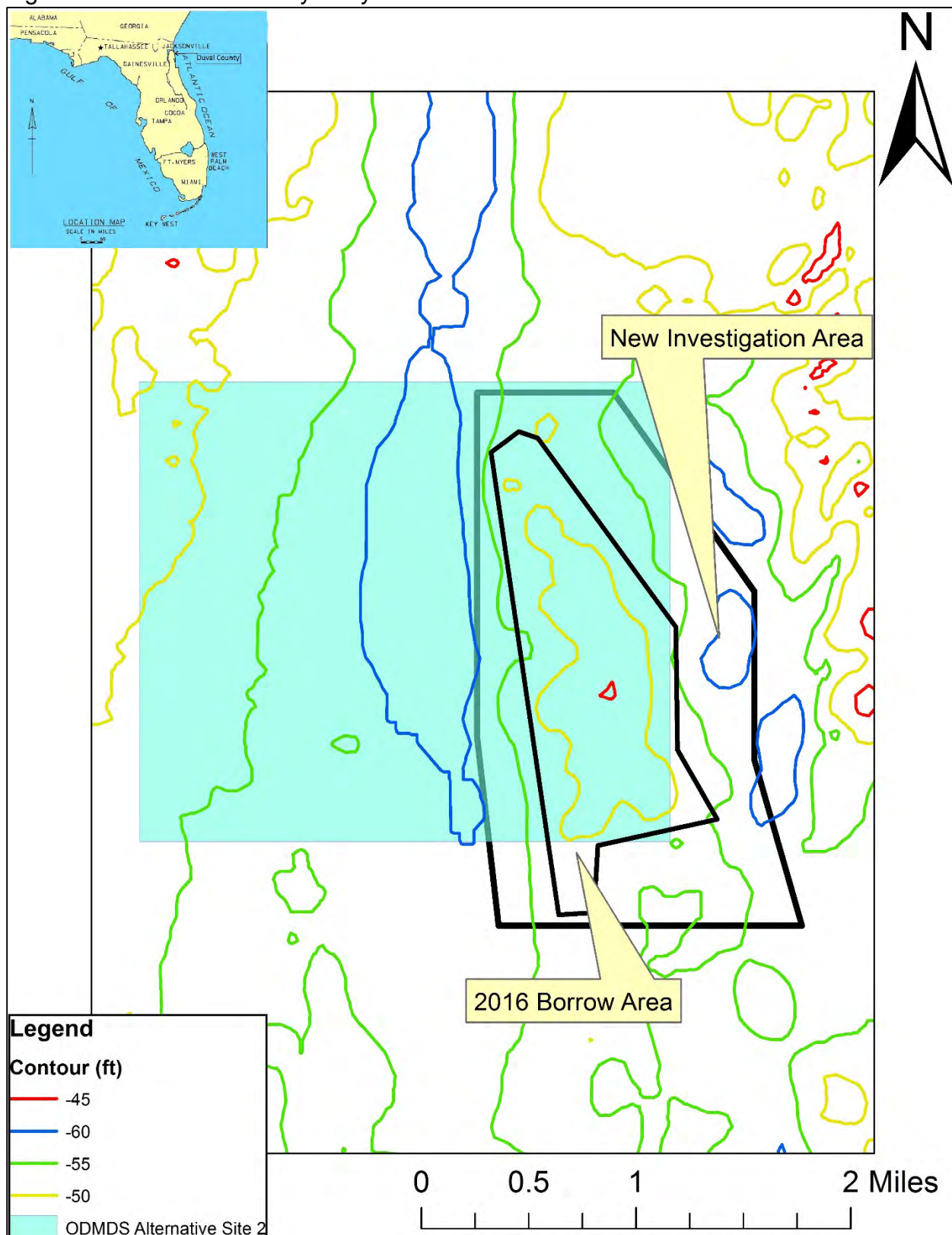

3.7 FISH AND WILDLIFE RESOURCES

Marine life common to northeast Florida can be found within the proposed new borrow area. Marine mammal species known to occur in the project area include bottlenose dolphin (*Tursiops truncatus*), Atlantic spotted dolphin (*Stenella frontalis*), and North Atlantic right whale (discussed separately in Section 3.3.2). Avian species most likely to occur in the study area are pelagic birds, pelicans, gulls, and terns. A wide variety of fin fish and shellfish species that dwell in softbottom and coastal pelagic (i.e., at or near the sea surface in the water column) habitats are caught and landed off the coast of northeast Florida. Important commercial fisheries species from these groups include northern brown shrimp, northern white shrimp (softbottom), snappers, and king mackerel (coastal pelagic).

3.8 CULTURAL RESOURCES

The earliest widely accepted date of occupation by aboriginal inhabitants of Florida dates from around 12,000 years ago. This earliest cultural period, called the Paleo-Indian period, lasted until about 10,000 YBP (years before present). Sea level was lower and the continental shelves were exposed - an area almost twice the width of the current size of the state. Few Paleo-Indian archeological sites are recorded in northeastern Florida.

During the Archaic period (ca. 10,000 YBP - ca. 2500 YBP), a wider range of resources were exploited and may have led to a more sedentary existence. Sea level rose to its present position. Known sites in Duval County mostly date to the Late Archaic time period and are located along inland waterways and marshes. Presumably, early archaic sites are located in drowned river valleys and offshore since sea level rise. Two, inundated, prehistoric sites are recorded in the St. Johns River, including one of the earliest recorded Archaic sites in Duval County (9DU21117) dated to around 6,000-7,000 YBP. The other site (9DU21118) dates from around 1,000 years ago (A.D. 970-1100). The dominant cultural tradition within Duval County, known as St. Johns, developed from the archaic period in north Florida around 2500 YBP. The various stages of St. Johns I and II (2500 YBP to A.D. 1565) are based on the evolution of pottery types and design and increasing sedentism, ceremonialism and mound building. St. Johns site types recorded by the Florida Master Site File (FMSF) include shell and earth middens and low sand mounds, many of which are recorded in Duval County.

During the early historic period, beginning with the first Spanish colonial period (A.D. 1513 - 1763), the Timucua were the main tribal group that controlled northeastern Florida. Their population was decimated by European-introduced diseases, warfare, enslavement, and migration out of Florida.

Initially the French, under Jean Ribault in 1562, and then the Spanish, afterwards, attempted to colonize this area of northeastern Florida. Fort Caroline was built along the banks of the St. Johns River by the French in 1564, but was captured by the Spanish in 1565. Spain maintained control of northeastern Florida until 1763 when the British took it over. Spain regained power in 1784 and finally Florida became a state in 1821.

While Florida was not a major participant during the Civil war, it supplied men and goods to the Confederacy. Many steamer captains in Jacksonville became blockade runners to supply these goods, but by 1862, the Union had blockaded the river and Confederate forces had abandoned Jacksonville.

Despite impoverishment after the Civil War, Jacksonville rebounded with timber, fishing, shipbuilding and steamship packet industries. By 1900 Jacksonville had become a thriving port with a large population. Navigational improvements to the river, including the construction of training walls, deepening the channel and building the jetties, were completed by 1938.

More than 50 known and unknown shipwrecks are located in the vicinity of Duval County. The FMSF lists four 19th century shipwrecks (9DU3157, 8030, 11520, 19811) in the vicinity of the project area. To the north of the project area in Nassau County, there are four known 18 and 19th century shipwrecks along the shore.

4 ENVIRONMENTAL EFFECTS

This section is the scientific and analytic basis for the comparisons of the alternatives. See table 1 in section 2.0 Alternatives, for summary of impacts. The following includes anticipated changes to the existing environment including direct, indirect, and cumulative effects.

4.1 THREATENED AND ENDANGERED SPECIES

4.1.1 NO-ACTION ALTERNATIVE

Should no renourishment occur, sea turtle beach nesting habitat could erode and degrade thus impacting this critical habitat for these species.

4.1.2 NEW BORROW AREA ALTERNATIVE

In accordance with Section 7 of the Endangered Species Act, consultation with the USFWS and NMFS was performed. The Corps has determined that the proposed new borrow area dredging may affect sea turtles, but is not likely to adversely affect manatees, whales, sturgeon and the smalltooth sawfish. This determination is based on the implementation of species specific protective measures. The terms and conditions of the 1998 NMFS South Atlantic Division Regional Biological Opinion (SARBO) and the USFWS Statewide Programmatic Biological Opinion (SPBO) will be followed for these species.

4.1.2.1 Sea Turtles

The Corps has previously determined that the use of a hopper dredge may adversely affect sea turtles. Potential effects include lethal entrainment of adult and sub-adult sea turtles. The NMFS has concurred with this determination and believes that take resulting from hopper dredging operations will not jeopardize the continued existence of any sea turtle species. In compliance with the SARBO, the following protective measures shall be implemented to minimize the risk of taking sea turtles during proposed hopper dredging activities:

- The Contractor shall instruct all personnel associated with the project of the potential presence of threatened and endangered species, such as sea turtles, and the need to avoid collisions with these animals or harming them in any way.
- All construction personnel shall be advised that there are civil and criminal penalties for harming, harassing, or killing sea turtles, which are protected under the Endangered Species Act. The Contractor may be held responsible for any threatened and endangered species harmed, harassed, or killed as a result of construction activities.
- During dredging operations, an observer approved by the NMFS shall be aboard the dredge to monitor for the presence of sea turtles.

- Any take concerning a sea turtle or sighting of any injured or incapacitated sea turtle shall be reported immediately to the Corps contracting officer.
- Hopper dredge drag heads shall be equipped with rigid sea turtle deflectors which are rigidly attached. No dredging shall be performed by a hopper dredge without an installed turtle deflector device approved by the Corps contracting officer.
- The Contractor shall install baskets or screening over the hopper inflow(s) with no greater than 4" x 4" openings. The method selected shall depend on the construction of the dredge used and shall be approved by the contracting officer prior to commencement of dredging. The screening shall provide 100% screening of the hopper inflow(s). The screens and/or baskets shall remain in place throughout the performance of the work.
- The Contractor shall install and maintain floodlights suitable for illumination of the baskets or screening to allow the observer to safely monitor the hopper basket(s) during non-daylight hours or other periods of poor visibility. Safe access shall be provided to the inflow baskets or screens to allow the observer to inspect for turtles, turtle parts or damage.
- The Contractor shall operate the hopper dredge to minimize the possibility of taking sea turtles and to comply with the requirements stated in the Incidental Take Statement provided by the NMFS in their RBO.
- The turtle deflector device and inflow screens shall be maintained in operational condition for the entire dredging operation.
- When initiating dredging, suction through the drag heads shall be allowed just long enough to prime the pumps, and then the drag heads must be placed firmly on the bottom. When lifting the drag heads from the bottom, suction through the drag heads shall be allowed just long enough to clear the lines, and then must cease. Pumping water through the drag heads shall cease while maneuvering or during travel to/from the disposal area.
- Raising the drag head off the bottom to increase suction velocities is not acceptable.
- The Contractor shall keep the drag head buried a minimum of 6 inches in the sediment at all times.
- During turning operations the pumps must either be shut off or reduced in speed to the point where no suction velocity or vacuum exists.

The Corps has determined that the presence of the hopper dredge in the nearshore waters could temporarily impact the physical or biological features (PBF) and primary constituent elements (PCE) of loggerhead critical habitat unit LOGG-N-14 during construction. Hatchling egress from the water's edge to open water and nesting female transit back and forth between the open water and the nesting beach during nesting season could be hindered by the presence of the hopper dredge and pipeline. The Corps has also determined that the presence of the construction equipment on the beach and the process of filling the beach template with offshore sand could temporarily impact the PBFs and PCEs of loggerhead critical habitat unit LOGG-T-FL-01. Nesting females could be deterred due to the presence of the equipment and activity on the beach. However, the construction phase typically takes 3-5 months approximately every 5 years and the daily construction activity occurs on only a small area at a time (approximately 500-1,000 feet of beach per 24 hours). In addition the SARBO and SPBO include conditions that minimize incidental take of turtles. Finally, the placement of sand on the beach may increase sea turtle nesting habitat if the placed sand is highly compatible (i.e., grain size, shape, color, etc.) with naturally occurring beach sediments in the area, and compaction and escarpment remediation measures are incorporated into the project (i.e. the project complies with the terms and conditions of the SPBO). Therefore, the Corps has determined that the project will not destroy or adversely modify loggerhead critical habitat.

4.1.2.2 West Indian Manatee, North Atlantic Right Whale, Atlantic and Shortnose Sturgeon, and Smalltooth Sawfish

Standard protective measures would be taken during renourishment activities to ensure the safety of manatees, whales, sturgeon and sawfish. To make the contractor and his personnel aware of the potential presence of these species in the project area, their endangered status, and the need for precautionary measures, the contract specifications would include the following protection clauses:

- The contractor shall instruct all personnel associated with construction activities about the potential presence of manatees, whales, sturgeon and sawfish in the area and the need to avoid collisions with them or harm them in any way.
- During dredging operations, an observer approved by the NMFS shall be aboard the dredge to monitor for the presence of manatees and whales.
- If siltation barriers are used, they shall be made of material in which these species cannot become entangled, are properly secured, and are regularly monitored to avoid entrapment. Barriers must not block entry to or exit from essential habitat.
- The tug/barge or dredge operator shall maintain a 500-yard buffer between the vessel and any whale.
- If a manatee or sawfish is sighted within 100 yards of the project area, all appropriate precautions shall be implemented by the contractor to ensure protection of these

species. These precautions shall include the operation of all moving equipment no closer than 50 feet of a manatee or sawfish. If a manatee or sawfish is closer than 50 feet to moving equipment or the project area, the equipment shall be shut down and all construction activities shall cease to ensure protection of these species. Construction activities shall not resume until the animal has departed the project area.

- All vessels associated with the project shall operate at 'no wake' speeds at all times while in shallow waters or channels where the draft of the boat provides less than three feet clearance from the bottom. Boats used to transport personnel shall be shallow draft vessels, preferably of the light-displacement category, where navigational safety permits. Vessels transporting personnel between the landing and any workboat shall follow routes of deep water to the greatest possible extent. Shore crews shall use upland road access if available.
- Mooring bumpers shall be placed on all large vessels wherever and whenever there is a potential for manatees to be crushed between two moored vessels. The bumpers shall provide a minimum stand-off distance of four feet. In addition, pipeline placement must not completely block manatee access to adjacent waters.
- All personnel shall be advised that there are civil and criminal penalties for harming, harassing, or killing manatees, whales, sturgeon and sawfish, which are protected under the Endangered Species Act and the Marine Mammal Protection Act.
- Any collisions with a manatee, whale, sturgeon or smalltooth sawfish or sighting of any injured or incapacitated animal shall be reported immediately to the Corps. The Contractor shall also immediately report any collision with and/or injury to: a manatee to the Florida Fish and Wildlife Conservation Commission "Manatee Hotline" 1-888-404-FWCC (3922) as well as the U.S. Fish and Wildlife Service, Jacksonville Field Office; a whale to the NMFS Whale Stranding Network pager number at 305-862-2850; and a smalltooth sawfish or sturgeon to the National Marine Fisheries Service's Protected Resources Division (727-824-5312) and the local authorized sea turtle stranding/rescue organization.

4.1.2.2 Dredge Noise

Dredging operations may present risk of vessel noise-related behavioral disruption to North Atlantic right whales and humpback whales. Principal effects or risk of exposure would be limited to possible behavioral changes from broad band, vessel and dredging noise < 10 kHz. In an on-going study to describe the acoustic behavior of North Atlantic right whale mother-calf, mother-calf pairs produced very few sounds that were detectable (at ranges of ~100m or more) in the Southeastern U.S. when the calf was less than four months of age (Reeb personal communication). Instances when sounds were documented involved interaction between the mother-calf pair and either another whale or a novel object in their environment that elicited a curious approach. In terms of surface behavior, calves were consistently in much closer proximity to their mothers in the Southeastern U.S. and spent more time at the surface compared to mother and

older calf pairs in the Bay of Fundy. These preliminary results indicate that masking of mother/calf communication when calves are less than four months of age (in the Southeastern U.S.) is of less a concern than potential communication masking in the Northeast U.S. when the calves are older.

4.2 WATER QUALITY

4.2.1 NO-ACTION ALTERNATIVE

There would be no effect to water quality from this alternative.

4.2.2 NEW BORROW AREA ALTERNATIVE

The primary anticipated change in water quality at the new borrow area would be a temporary increase in turbidity during dredging. Studies of past projects indicate that the extent of the sediment plume is generally limited to between 1,640 – 4,000 ft from the dredge and that elevated turbidity levels are generally short-lived, on the order of an hour or less. (USACE 1983; Hitchcock et al. 1999; MMS 1999; Anchor Environmental 2003; Wilber et al. 2006). The length and shape of the plume depend on the hydrodynamics of the water column and the sediment grain size. Given that the dominant substrate at the borrow sites is sand, it is expected to settle rapidly and cause less turbidity and oxygen demand than finer-grained sediments. No appreciable effects on dissolved oxygen, pH, or temperature are anticipated because the dredged material has low levels of organics and low biological oxygen demand. Additionally, dredging activities would occur within the open ocean where the hydrodynamics of the water column are subject to mixing and exchange with oxygen rich surface waters. Any resultant water column turbidity would be short term (i.e., present for approximately an hour) and would not be expected to extend more than several thousand feet from the dredging operation. Accordingly, it is anticipated that the project would have only minor impacts on marine waters at the offshore borrow area. Per the State of Florida water quality certification (0228528-001-JC) turbidity would be monitored at the point of discharge to insure compliance with State of Florida water quality standards or those activities causing the violation would temporarily cease.

4.3 ESSENTIAL FISH HABITAT

4.3.1 NO-ACTION ALTERNATIVE

This alternative would not impact EFH or federally managed fisheries along the northeast coast of Florida.

4.3.2 NEW BORROW AREA ALTERNATIVE

As stated in section 3.5 above, section 3.3.7 and appendix D (section 2) of the DEIS (EPA, 2012) identify EFH and Federally managed fisheries within the project area. Section 4.2.7 and appendix D (section 3) of the DEIS (EPA, 2012) evaluate the effects of ocean disposal of dredged material on EFH and Federally managed fisheries within the project area and most of these evaluations are applicable to the proposed dredging of the new borrow area. EFH impacts include direct removal of benthic organisms as a

result of dredging; turbidity/siltation effects, including increased light attenuation from turbidity; noise disturbance to aquatic organisms; and alteration of hydrodynamic regimes and physical habitat. Dredging the proposed new borrow area could affect a total of 1,900 acres of unconsolidated substrate on the OCS. While managed species may be impacted (i.e. coastal migratory pelagics) the majority of the effects would be on associated and prey species for managed species. Benthic infaunal organisms and sessile organisms that serve as prey to managed species are expected to be affected by dredging activities. These effects however should be temporary in nature as these organisms should re-colonize the borrow area from adjacent similar habitat. Noise associated with all aspects of the dredging process may affect organisms in several ways. Continental Shelf Associates, Inc. (2004) reviewed effects of noise on fishes. This report stated that all fish species investigated can hear, with varying degrees of sensitivity, within the frequency range of sound produced by cutterhead dredges, hopper dredges, and clamshell excavators. These sounds can mask the sounds normally used by fishes in their normal acoustic behaviors at levels as low as 60 to 80 dB (just above detection thresholds for many species). Levels as high as 160 dB may cause receiving fish to change their behaviors and movements that may temporarily affect the usual distribution of animals and commercial fishing. Continuous, long-term exposure to levels above 180 dB has been shown to cause damage to the hair cells of the ears of some fishes under some circumstances. These effects may not be permanent because damaged hair cells are repaired and/or regenerated in fishes. None of the dredge types proposed for this project produce continuous sounds above 120 dB (Richardson et al., 1995). Due to the short duration of dredge projects, the effects of underwater noise on fish populations should be minimal.

The Corps has determined that the proposed action would not have a significant adverse impact on EFH or federally managed fisheries along the northeast coast of Florida. This determination is based on the fact that the substrate of the project area is naturally dynamic and unconsolidated, and measures shall be taken to protect adjacent habitat. Turbidity could affect vision of marine life within any sediment plume as well as those marine organisms with gills and dredge noise could cause behavioral disturbance, but these effects would be temporary as they would be limited to the time of construction. The anticipated dredging interval is approximately every 5 years and thus re-colonization of benthic organisms is expected between events. Also, it is important to note that the new borrow area encompasses a fraction of the entire water body and similar habitat occurs immediately adjacent. EFH coordination with the NMFS Habitat Conservation Division (HCD) was initiated concurrently with noticing of the draft NEPA document. NMFS HCD responded with no comments.

4.4 BENTHIC RESOURCES

4.4.1 NO-ACTION ALTERNATIVE

Under the no action alternative erosion of the beach would continue unabated. However, impacts to benthic resources would not be anticipated.

4.4.2 NEW BORROW AREA ALTERNATIVE

Dredging in the proposed new borrow area could affect a total of 1,900 acres of unvegetated, open sandy substrate on the OCS. This will result in a localized reduction in the abundance, diversity, and biomass of the immediate fauna. Species affected most are those that have limited capabilities or are incapable of avoiding the dredging activities. The fauna most affected would predominantly include invertebrates such as crustaceans, echinoderms, mollusks, polychaetes, and annelids. Brooks et al. (2006) found in most cases, polychaetes were the first to recolonize dredged sites, with crustaceans, specifically amphipods, also recolonizing relatively quickly. Some studies note that carnivores recolonized dredged areas in a short amount of time, speculating that this response may be tied to the food resources available in dredged areas due to dead and injured organisms resulting from the dredging process itself. Measurements of recovery, however, were varied, with some studies looking at general abundance of organisms, and others evaluating community structure. Those evaluating entire communities often indicated that while the abundance of organisms may increase to background levels relatively quickly, community structure may remain altered for some time, and, in repetitively mined areas, may have difficulty ever recovering to their original state. Hammer et al. (2005) indicated that potential impacts from dredging within proposed borrow areas are expected to be localized and short-term because surrounding areas can serve as a primary source for re-colonization of the benthos. Therefore, due to the relatively small area that will be impacted as viewed on a spatial scale, impacts to the benthic community are anticipated to be minimal due to the relatively short period of recovery regarding infaunal communities following disturbance. Adjacent areas not impacted would most likely be the primary source of recruitment to the impacted area.

4.5 FISH AND WILDLIFE RESOURCES

4.5.1 NO-ACTION ALTERNATIVE

Little impact is expected to fish and wildlife from this alternative except for the loss of beach habitat due to unabated erosion.

4.5.2 NEW BORROW AREA ALTERNATIVE

Fish and wildlife could be temporarily displaced during dredging operations. However, negative impacts to these species are expected to be minimal due to the limited extent of the dredging operations relative to the abundance of similar adjacent habitat and the mobility of these resources.

4.6 CULTURAL RESOURCES

4.6.1 NO-ACTION ALTERNATIVE

No adverse effects to submerged historic properties within the proposed new borrow area from the no-action alternative.

4.6.2 NEW BORROW AREA ALTERNATIVE

A submerged cultural resources survey was previously conducted within a large portion of the proposed new borrow area. The survey entitled, *Cultural Resources Remote Sensing Survey of the Jacksonville Harbor Project Potential Ocean Dredged Material Disposal Sites Alternative 1 and 2, Duval County, Florida* (James, et al 2012) identified a total of 8 magnetic anomalies (comprising three clusters), no sidescan sonar targets and four subbottom features that were potentially indicative of significant historic properties. Subsequent archeological diver identification of these three magnetic anomaly clusters and four subbottom features resulted in no historic properties identified and no further investigation recommended (Lydecker, et al 2012). The Corps determined no historic properties affected the Jacksonville Harbor ODMDS Alternatives 1 and 2 on 29 August 2012, and the Florida SHPO concurred with this determination on 1 October 2012 (See Appendix A).

The remaining portion of the new borrow area has not had a cultural resources investigation conducted within it, and the Corps has determined that a survey will be necessary to locate potential historic properties eligible for listing on the NRHP. This new borrow area will be investigated using a magnetometer, sidescan sonar and subbottom profiler and the results coordinated with the appropriate agencies. Based upon the original survey of the borrow area, it is unlikely that such resources exist within the area. However, if resources are identified with the borrow area then there is sufficient volume and space within the borrow area that resources can be avoided through buffering and exclusion of the immediate areas around any potential historic properties identified.

4.7 IRREVERSIBLE AND IRRETRIEVABLE COMMITMENT OF RESOURCES

4.7.1 IRREVERSIBLE

An irreversible commitment of resources is one in which the ability to use and/or enjoy the resource is lost forever. Other than the use of fuel, equipment and supplies, there would be no irreversible commitment of resources.

4.7.2 IRRETRIEVABLE

An irretrievable commitment of resources is one in which, due to decisions to manage the resource for another purpose, opportunities to use or enjoy the resource as they presently exist are lost for a period of time. Dredging of the new borrow area could temporarily disrupt navigation and recreational activities.

4.8 UNAVOIDABLE ADVERSE ENVIRONMENTAL EFFECTS

The dredging of the new borrow area would adversely impact benthic organisms, some fish species, and temporarily adversely impact other wildlife.

4.9 LOCAL SHORT-TERM USES AND MAINTENANCE/ENHANCEMENT OF LONG-TERM PRODUCTIVITY

The proposed dredging is typically of short duration. Adversely affected benthos would be expected to recover in less than a year, possibly longer. However, some benthic species may not achieve full recovery depending on dredging frequency. Most fish species and other motile organisms like crabs should be able to avoid the equipment. Since the project area is limited in size, the long-term productivity of fish and other motile species should not be significantly affected. As this site is only periodically used, the wildlife would re-colonize and habituate the area between dredging events.

4.10 INDIRECT EFFECTS

Maintaining the authorized beach project could benefit the tourism industry and local and statewide economies. This may contribute to increased development in adjacent areas.

4.11 COMPATIBILITY WITH FEDERAL, STATE, AND LOCAL OBJECTIVES

This project has wide support and is compatible with Federal, State, and most local objectives.

4.12 CONFLICTS AND CONTROVERSY

Dredging would be done in a manner that would avoid or minimize impacts to resources outside the project limits. As discussed in Section 1.1, a new ODMDS is being designated adjacent to the 2016 borrow area (Figure 5). At their closest point, the northwestern edge of the borrow area is approximately 850 feet east of the ODMDS release zone. The release zone is where disposal will be initiated and is 500 feet from the east and west boundaries and 1000 feet from the north and south boundaries of the ODMDS (Figure 5). In addition, in order to insure that ODMDS disposal activities do not adversely impact the 2016 borrow area, the new ODMDS has been segmented into multiple release zones with fine-grained dredged material to be disposed of in the western release zones farthest from the borrow area. Rock and sand would be disposed of in the eastern release zones closest to the borrow area. This should prevent fine sediments potentially not suitable for beach placement from settling into the sand borrow area. Finally, the draft Site Management and Monitoring Plan (SMMP)(EPA 2015) for the new ODMDS specifies that the release zone closest to the 2016 borrow area cannot be utilized until after the borrow area has been depleted. For more information please see the SMMP (EPA 2015).

Figure 5. 2016 Borrow Area and New ODMS

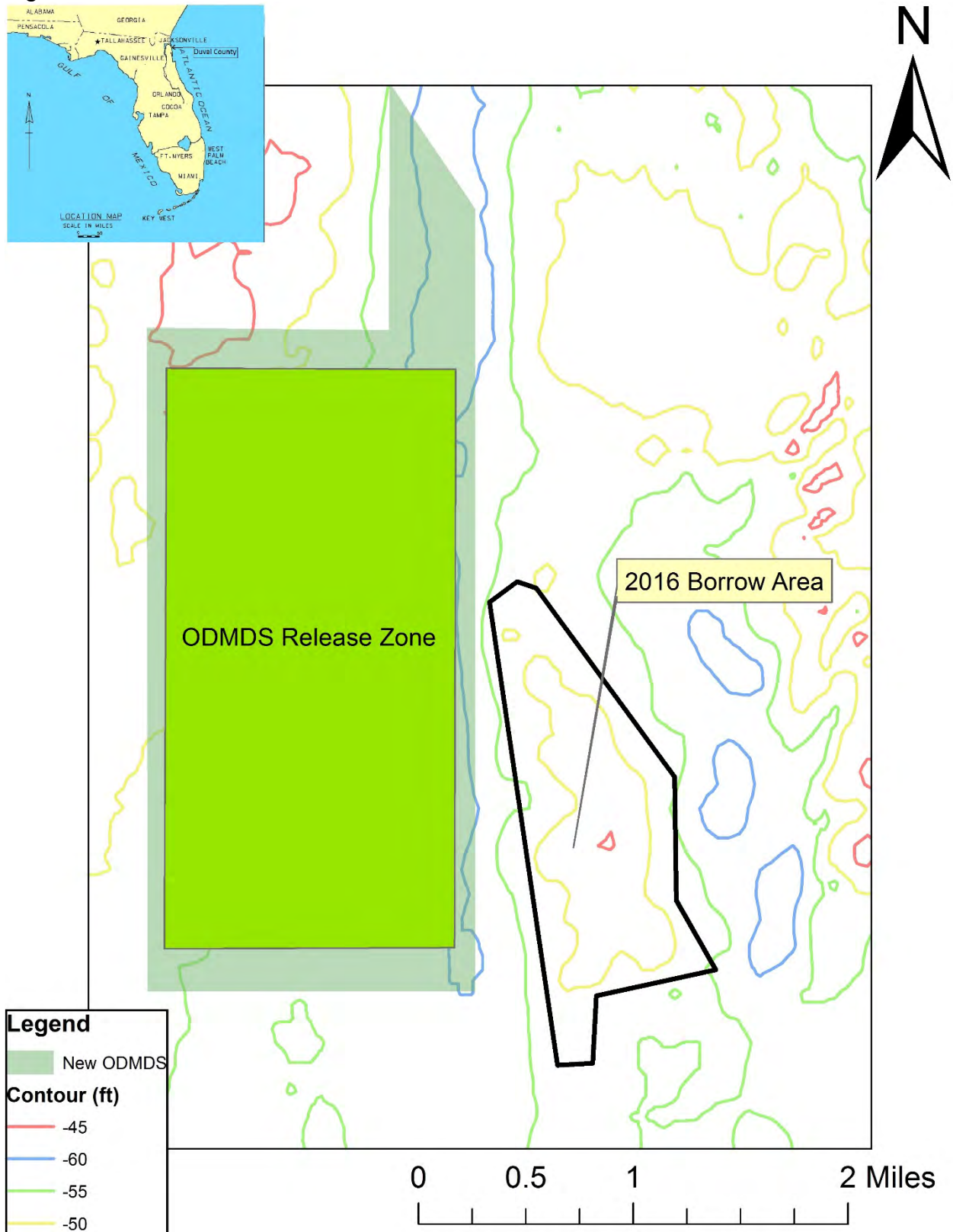

4.13 UNCERTAIN, UNIQUE, OR UNKNOWN RISKS

There is a potential for the hopper dredge to take sea turtles. The exact amount, if any, is uncertain. The ODMDS SMMP includes monitoring for unintentional transport of material offsite per certain criteria. It is anticipated that: 1) the buffer distances between the ODMDS and the borrow area, and 2) the segregated disposal regime based on material quality in the SMMP, will prevent adverse impacts to the 2016 borrow area from ocean disposal.

4.14 PRECEDENT AND PRINCIPLE FOR FUTURE ACTIONS

As this project involves the dredging of a sand borrow area on the OCS adjacent to other previously mined areas, there would be no precedent and or principle for future actions established.

4.15 ENVIRONMENTAL COMMITMENTS

The U.S. Army Corps of Engineers and contractors commit to avoiding, minimizing or mitigating for adverse effects during construction activities by including the following commitments in the contract specifications:

1. A Hopper, clamshell or cutter head dredge could all be used to perform the proposed work; therefore, adverse impacts to sea turtles, manatees, whales, sturgeon and smalltooth sawfish would be minimized through incorporation of protection measures for these species (section 4.1.2 above) into the project specifications. Other protective measures, such as equipment lighting requirements shall also be implemented.
2. Air emissions such as vehicular exhaust and dust shall be controlled.
3. The contracting officer would notify the contractor in writing of any observed noncompliance with Federal, State, or local laws or regulations, permits and other elements of the contractor's Environmental Protection Plan. The contractor would, after receipt of such notice, inform the contracting officer of proposed corrective action and take such action as may be approved. If the contractor fails to comply promptly, the contracting officer has the ability to issue an order stopping all or part of the work until satisfactory corrective action has been taken. No time extensions would be granted or costs or damages allowed to the contractor for any such suspension.
4. The contractor would train his personnel in all phases of environmental protection. The training would include methods of detecting and avoiding pollution, familiarization with pollution standards, both statutory and contractual, and installation and care of facilities to insure adequate and continuous environmental pollution control. The contractor's quality control and supervisory personnel would be thoroughly trained in the proper use of monitoring devices and abatement equipment, and would be thoroughly knowledgeable of Federal, State, and local laws, regulations, and permits as listed in the Environmental Protection Plan submitted by the contractor.

5. The environmental resources within the project boundaries and those affected outside the limits of permanent work under this contract would be protected during the entire period of this contract. The contractor would confine his activities to areas defined by the drawings and specifications.

6. As stated in the standard contract specifications, the disposal of hazardous or solid wastes would be in compliance with Federal, State, and local laws. A spill prevention plan would also be required.

4.16 COMPLIANCE WITH ENVIRONMENTAL REQUIREMENTS

4.16.1 NATIONAL ENVIRONMENTAL POLICY ACT OF 1969

Environmental information on the project was compiled and this SEA was prepared and noticed. Comments received were incorporated into the final document and discussed in Section 6.4. The project is in compliance with the National Environmental Policy Act.

4.16.2 ENDANGERED SPECIES ACT OF 1973

The project was coordinated under the Endangered Species Act. The applicable conditions of the Regional Biological Opinion issued by the NMFS and the SPBO issued by the USFWS would be followed during construction.

4.16.3 FISH AND WILDLIFE COORDINATION ACT OF 1958

This project was coordinated with the USFWS. A Coordination Act Report is not required for the proposed work. This project is in full compliance with the act.

4.16.4 NATIONAL HISTORIC PRESERVATION ACT OF 1966 (INTER ALIA)

(PL 89-665, the Archeology and Historic Preservation Act (PL 93-291), and executive order 11593) Consultation with the Florida State Historic Preservation Officer (SHPO) is ongoing in accordance with the National Historic Preservation Act of 1966, as amended, and as part of the requirements and consultation processes contained within the NHPA implementing regulations of 36 CFR 800, this project is also in compliance, through ongoing consultation, with the Archeological Resources Protection Act (P.L. 96-95), the Abandoned Shipwreck Act of 1987 (P.L. 100-298; 43 U.S.C. 2101-2106); American Indian Religious Freedom Act (P.L. 95-341), Executive Orders (E.O.) 11593, 13007, & 13175 and the Presidential Memo of 1994 on Government to Government Relations. Consultation is ongoing with the SHPO and appropriate federally recognized tribes. A majority of this project area has been previously consulted upon. The Corps determined no historic properties affected the Jacksonville Harbor ODMDS Alternatives 1 and 2 on 29 August 2012, and the Florida SHPO concurred with this determination on 1 October 2012 (See Appendix A) which covers the majority of the borrow area to be utilized by this project. Additional consultation will be conducted prior to implementation of this project to finalize use of the full borrow source.

4.16.5 CLEAN WATER ACT OF 1972

A Section 401 Water Quality Certification has been obtained from the Florida Department of Environmental Protection through the Joint Coastal Permitting Program. All State Water Quality Standards would be met. A public notice was issued which satisfied the requirements of Section 404 of the Clean Water Act. Per Section 1.6.2, a 404(b)1 evaluation is not included in this SEA for new borrow area dredging and the evaluations from the previous NEPA documents have been incorporated by reference into this SEA.

4.16.6 CLEAN AIR ACT OF 1972

Vehicular emission and airborne dust particulates resulting from construction activities shall be controlled. This project was coordinated with EPA and is in compliance with Section 309 of the act.

4.16.7 COASTAL ZONE MANAGEMENT ACT OF 1972

The Corps and BOEM have determined that the project is consistent with the enforceable policies of the Florida Coastal Management Program. Pursuant to Subpart D of the implementing regulations for the CZMA (15 CFR 930), the City of Jacksonville obtained a consistency concurrence from the DEP, dated 18 April 2005, indicating the Duval County SPP was consistent with Florida's Coastal Management Program (No. 0228528-001-JC). It is anticipated that DEP will issue a modification to the JCP extending it, which constitutes the finding of consistence for the new borrow area mining.

4.16.8 FARMLAND PROTECTION POLICY ACT OF 1981

No prime or unique farmland would be impacted by this project. Therefore, this act is not applicable to the proposed work.

4.16.9 WILD AND SCENIC RIVER ACT OF 1968

No designated Wild and Scenic river reaches would be affected by project related activities. This act is not applicable.

4.16.10 MARINE MAMMAL PROTECTION ACT OF 1972

Protective measures for marine mammals such as manatees, dolphins and whales shall be implemented. This project was coordinated with the USFWS and NMFS. The work is in full compliance with the act.

4.16.11 ESTUARY PROTECTION ACT OF 1968

The protective measures described in section 4 would insure avoidance and minimization of impacts from the proposed dredging. This project is in compliance with this act.

4.16.12 FEDERAL WATER PROJECT RECREATION ACT

The principles of the Federal Water Project Recreation Act, (P.L. 89-72) as amended, are not applicable to the proposed borrow area dredging.

4.16.13 SUBMERGED LANDS ACT OF 1953

The borrow area dredging would not occur on submerged lands of the State of Florida. The project will be coordinated with the State and is in compliance with the act.

4.16.14 COASTAL BARRIER RESOURCES ACT AND COASTAL BARRIER IMPROVEMENT ACT OF 1990

This act is not applicable to the proposed dredging.

4.16.15 RIVERS AND HARBORS ACT OF 1899

The proposed work could temporarily obstruct navigable waters of the United States. The proposed action was subjected to a public notice and other evaluations normally conducted for activities subject to the act. The project is in full compliance.

4.16.16 ANADROMOUS FISH CONSERVATION ACT

There is a slight potential for the take of Atlantic and shortnose sturgeon during the dredging of the proposed borrow area. The project was coordinated with the NMFS and will be conducted in compliance with the conditions of the SARBO.

4.16.17 MIGRATORY BIRD TREATY ACT AND MIGRATORY BIRD CONSERVATION ACT

Measures shall be taken to protect migratory birds. The project is in compliance with these acts.

4.16.18 MARINE PROTECTION, RESEARCH AND SANCTUARIES ACT

The term "dumping" as defined in the Act (33 U.S.C. 1402 (f)) does not apply to the proposed dredging. Therefore, the Marine Protection, Research and Sanctuaries Act does not apply to this project. The disposal activities addressed in this SEA have been evaluated under Section 404 of the Clean Water Act.

4.16.19 MAGNUSON-STEVENSON FISHERY CONSERVATION AND MANAGEMENT ACT

The Corps has determined that the project would not have a significant adverse impact on EFH or federally managed fish species occurring along the northeast coast of Florida. EFH coordination was conducted during the noticing of this draft SEA. See NMFS comments in Section 6.4.

4.16.20 E.O. 11990, PROTECTION OF WETLANDS

There would be no impacts to wetlands by project activities. This project is in compliance with the goals of this Executive Order.

4.16.21 E.O. 11988, FLOOD PLAIN MANAGEMENT

This project would have no adverse impacts to flood plain management.

4.16.22 E.O. 12898, ENVIRONMENTAL JUSTICE

The proposed action would not result in adverse human health or substantial environmental effects. The work would not impact "subsistence consumption of fish and wildlife".

4.16.23 E.O. 13089, CORAL REEF PROTECTION

This project would not impact those species, habitats, and other natural resources associated with coral reefs.

4.16.24 E.O. 13112, INVASIVE SPECIES

This project would not introduce any invasive species.

5 LIST OF PREPARERS

5.1 PREPARERS

Preparer	Discipline	Role
Paul DeMarco, U.S. Army Corps of Engineers	Biologist	Principal Author
Wendy Weaver, U.S. Army Corps of Engineers	Archaeologist	Cultural Resources
Wendy Dauberman-Zerby, U.S. Army Corps of Engineers	Ecologist	Water Quality
Jennifer Culbertson, Bureau of Ocean Energy Management	Oceanographer	

5.2 REVIEWERS

This draft SEA was reviewed by the supervisory chain of the Environmental Branch and Planning Division, US Army Corps of Engineers, Jacksonville District and by the Division of Environmental Assessment within the Bureau of Ocean Energy Management.

6 PUBLIC INVOLVEMENT

6.1 SCOPING AND DRAFT EA

A Notice of Availability (NOA) of the Draft FONSI and SEA was issued on 13 August 2014 (Appendix A). Comments received were incorporated into this document and discussed in Section 6.4 below.

6.2 AGENCY COORDINATION

Coordination was conducted with appropriate agencies, described in this report and discussed in section 6.4 below. Agency coordination letters are located in Appendix A.

6.3 LIST OF RECIPIENTS

Per the NOA, copies of the draft SEA were made available to appropriate stakeholders. A list of stakeholders receiving notification can be found within the NOA in Appendix A.

6.4 COMMENTS RECEIVED AND RESPONSE

Comments received are discussed below.

- The NMFS HCD responded to the public notice via electronic mail stating: “We have the EA and determined NMFS will not be commenting due to insufficient staff. This conclusion is neither in favor nor in opposition to the proposed borrow area expansion.”

Previous EFH consultation was completed for the beach fill and adjacent borrow area excavations in 2005 and 2011 and for the new borrow (via the ODMDS DEIS) in 2012. The project would not have a significant adverse impact on EFH or federally managed fish species occurring along the northeast coast of Florida.

- DEP Beaches staff stated: “Staff have no concerns with this, assuming all the normal QA/QC sand requirements are made at the time of the permit modification. The part they will actually use is not as close to the ODMDS expansion as it could be considering how large they made the box in the DSEA. Since this is pretty routine, I think it will be fine to use the permit modification process for the consistency determination.”

Presently the modification to DEP permit 0228528-005-JC has been drafted, sponsor and Corps have provided comments to DEP, and we are negotiating the specific conditions of the modification. Pursuant to Subpart D of the implementing regulations for the Coastal Zone Management Act (CZMA)(15 CFR 930), the City of Jacksonville obtained a consistency concurrence from the DEP, dated 18 April 2005, indicating the Duval County SPP was consistent with Florida’s Coastal Management Program. The DEP modification to the JCP, once issued, will constitute the finding of consistency for the new borrow area mining.

REFERENCES

- Anchor Environmental. 2003. Literature Review of Effects of Resuspended Sediments Due to Dredging Operations. Anchor Environmental CA, L.P. Irvine, CA.
- Brooks, R.A., C.N. Purdy, S.S. Bel, and K.J. Sulak. 2006. The Benthic Community of the Eastern US Continental Shelf: A Literature Synopsis of the Benthic Faunal Resources. *Continental Shelf Research*. 26:804-818.
- Bureau of Ocean Energy Management. 2011. Final Environmental Assessment: Use of Outer Continental Shelf Sand from the Duval Borrow Area in the Duval County (Florida) Shore Protection Project. Bureau of Ocean Energy Management. Herndon, VA.
- Continental Shelf Associates, Inc., 2004. Geological and Geophysical Exploration for Mineral Resources on the Gulf of Mexico Outer Continental Shelf – Programmatic Environmental Assessment. Prepared for the U.S. Department of the Interior, Minerals Management Service Gulf of Mexico OCS Region, New Orleans, LA. OCS EIS/EA MMS 2000.
- Florida Fish and Wildlife Research Institute. 2007. Shortnose Sturgeon Population Evaluation in the St. Johns River, Florida.
<http://myfwc.com/research/saltwater/sturgeon/research/population-evaluation/>
- Florida Marine Research Institute. 2014.
http://research.myfwc.com/manatees/search_summary.asp
- Fuller, D. A. 1978. The habitats, distribution, and incidental capture of sea turtles in the Gulf of Mexico. Louisiana State University, Baton Rouge, LA, LSU-CFI-85-31, 44 pp.
- Hammer, R.M, M.R. Byrnes, D.B. Snyder, T.D. Thibaut, J.L. Baker, S.W. Kelley, J.M. Côté, L.M. Lagera, Jr., S.T. Viada, B.A. Vittor, J.S. Ramsey, and J.D. Wood. 2005. Environmental Surveys of Potential Borrow Areas on the Central East Florida Shelf and the Environmental Implications of Sand Removal for Coastal and Beach Restoration. Prepared by Continental Shelf Associates, Inc. in cooperation with Applied Coastal Research and Engineering, Inc., Barry A. Vittor & Associates, Inc., and the Florida Geological Survey for the U.S. Department of the Interior, Minerals Management Service, Leasing Division, Marine Minerals Branch, Herndon, VA. OCS Study MMS 2004-037, 306 pp. + apps.
- Hitchcock, D.R., R.C. Newell, and L.J. Seiderer. 1999. Investigation of Benthic and Surface Plumes Associated with Marine Aggregate Mining in the United Kingdom – Final Report. Contract Report for the U.S. Department of the Interior, Minerals Management Service. Contract Number 14-35-0001-30763. Coastline Surveys Ltd Ref. 98-555-03 (Final).

James, S.R, M.K. Faught, and A.D.W. Lydecker. 2012. Cultural Resources Remote Sensing Survey of the Jacksonville Harbor Project, Potential Ocean Dredged Material Disposal Sites, Alternatives 1 and 2, Duval County, Florida. Panamerican Consultants, Inc. Memphis, TN.

Lydecker, A.D.W, M.K. Faught, and S.R. James. 2012. Archaeological Diver Identification of Five Targets in the Jacksonville Harbor Ocean Dredged Material Disposal Sites, Duval County, Florida. Panamerican Consultants, Inc. Memphis, TN.

Naval Facilities Engineering Command, Southeast (NAVFAC). 2008. Final Environmental Impact Statement for the Proposed Homeporting of Additional Surface Ships at Naval Station Mayport, Florida. NAVFAC, Mayport, FL.

Richardson, W.J., C.R. Greene, C.I. Malme, and D.H. Thomson, 1995. Marine Mammals and Noise. Academic Press, San Diego, CA, 576 pp

Reeb, D. 2013. Personal communication. BOEM.

South Atlantic Fishery Management Council. 1998. Habitat Plan for the South Atlantic Region: Essential Fish Habitat Requirements for Fishery Management Plans of the South Atlantic Fishery Management Council.

Sumich, J.L. 1988. An Introduction to the Biology of Marine Life. Wm. C. Brown, Publishers, Dubuque, IA.

U.S. Army Corps of Engineers. 1974. Final Environmental Impact Statement Beach Erosion Control Duval County, Florida. U.S. Army Corps of Engineers. Jacksonville, FL.

U.S. Army Corps of Engineers. 1983. Dredging and Dredged Material Disposal. EM 1110-2-5025. U.S. Army Corps of Engineers. Washington, D.C.

U.S. Army Corps of Engineers. 1984. General Design Memorandum: Beach Erosion Control Duval County, Florida. U.S. Army Corps of Engineers. Jacksonville, FL.

U.S. Army Corps of Engineers. 1990. Section 934 Reevaluation Report with Environmental Assessment. Duval County, Florida – From St. Johns River to the Duval – St. Johns County Line, Shore Protection Project. U.S. Army Corps of Engineers. Jacksonville, FL.

U.S. Army Corps of Engineers. 1993. Final Environmental Assessment: Duval County Shore Protection Project & Finding of No Significant Impact. U.S. Army Corps of Engineers. Jacksonville, FL.

U.S. Army Corps of Engineers. 2005. Final Environmental Assessment: Duval County Beach Erosion Control Project New Borrow Area & Finding of No Significant Impact. U.S. Army Corps of Engineers. Jacksonville, FL.

U.S. Environmental Protection Agency (EPA). 2012. Draft Environmental Impact Statement for Designation of an Ocean Dredged Material Disposal Site Offshore of Jacksonville, FL. EPA Region 4, Atlanta, GA.

URS and Coastal Planning and Engineering. 2007. Florida Northeast Coast Reconnaissance Offshore Sand Search (ROSS). Report prepared for the Florida Department of Environmental Protection, Bureau of Beaches and Shores. 343 pp.

Wilber, D.H., D.G. Clarke, and M.H. Burlas. 2006. Suspended Sediment Concentrations Associated with a Beach Nourishment Project on the Northern Coast of New Jersey. *Journal of Coastal Research*, 22(5), 1035–1042. West Palm Beach (Florida), ISSN 0749-0208.

Zarillo, G.A., K.A. Zarillo, J.A. Reidenauer, E.A. Reyier, T. Shinskey, M.J. Barkaszi, J.M. Shenker, M. Vedugo, and N. Hodges. 2009. Final Biological Characterization and Numerical Wave Model Analysis within Borrow Sites Offshore of Florida's Northeast Coast. MMS Study 2008-060, Offshore Sand and Gravel Program and Alternative Energy Branch, Herndon, VA.

INDEX

—A—

Affected Environment, 7, 10
AFFECTED ENVIRONMENT, 10
AGENCY COORDINATION, 35
Air Quality, 31
Alternative, 7, 10
Alternatives, iv, 7, 8, 10, 19, 26
ALTERNATIVES, 7
Alternatives Considered, iv
Artificial Reef, 32

—C—

Clean Water Act, 31, 32
Coastal Barrier Resources, 32
COMMENTS RECEIVED, 35
COMPARISON OF ALTERNATIVES, 8
Coordination, 30
County, 1, 4, 5, 37
Cultural Resources, 17

—D—

DECISIONS TO BE MADE, 5
DEP, 10
Dredging, 7
Dredging Alternative, 19, 23

—E—

EA, 1, 4, 5, 6, 7, 31, 32, 34, 35, 37
EFH, 9, 24
EIS, 1, 4, 37
Endangered, 6, 30
Endangered Species Act, 19
Endangered Species Act-Section 7 Coordination, 6
Environmental Assessment, 1, 4, 5, 30, 37, 38
ENVIRONMENTAL COMMITMENTS, 29
Environmental Coordination, 6
ENVIRONMENTAL EFFECTS, 19
Essential Fish Habitat, 15, 23

—F—

Federal, 1, 32
Fish, 32
Fish and Wildlife, 30
fish and Wildlife Resources, 25
Flood Plain, 33

—G—

Geology, 10

—H—

Habitat, 24, 25
Historic, 30
Historic Preservation, 30

—I—

Impact, 1, 4, 9, 37
IRREVERSIBLE AND IRRETRIEVABLE
COMMITMENT OF RESOURCES, 26

—L—

LIST OF PREPARERS, 34
LIST OF REVIEWERS, 34
LOCAL SHORT-TERM USES AND
MAINTENANCE/ENHANCEMENT OF LONG-
TERM PRODUCTIVITY, 27

—N—

National Environmental Policy Act, 30
NEPA, 1, 4, 5, 6, 24, 37
No Action, 9
No-Action Alternative, 7, 19, 23
Nourishment, 32

—O—

Offshore, 5, 10
Oysterbeds, 17

—P—

PERTINENT CORRESPONDENCE, 41
Precedent and Principle for Future Actions, 29
Preservation, 30
PROJECT DESCRIPTION, 1
Project Need or Opportunity, 2
PROJECT PURPOSE AND NEED, 1
Public Hearing, 32
PUBLIC INVOLVEMENT, 35
Public Notice, 31

—R—

Recreation, 32
Reef, 32
RELATED ENVIRONMENTAL DOCUMENTS, 4
Relevant Issues, 5
Resources, 10, 26, 32

—S—

SCOPING AND ISSUES, 5
Sea Turtles, 11, 19
Section 404, 31, 32
Smalltooth Sawfish, 14, 23
State, 6, 31, 32
Summary, iv, 6, 9

—T—

Threatened and endangered species, 19
Threatened and Endangered Species, 10

—U—

U.S. Army Corps of Engineers, 29

U.S. Environmental Protection Agency, 31
U.S. Fish and Wildlife Service, 30
UNAVOIDABLE ADVERSE ENVIRONMENTAL
EFFECTS, 26
Unique, 31
upland placement site, 10
Upland Placement Site, 10

—W—

water quality, 15
Water Quality, 23
water quality certification, 6
Water Use Classification, 15
West Indian Manatee, 14, 21
Wildlife resources, 17

APPENDIX A - PERTINENT CORRESPONDENCE



DEPARTMENT OF THE ARMY
JACKSONVILLE DISTRICT CORPS OF ENGINEERS
P.O. BOX 4970
JACKSONVILLE, FLORIDA 32232-0019

REPLY TO
ATTENTION OF

Planning and Policy Division
Environmental Branch

AUG 13 2014

TO WHOM IT MAY CONCERN:

Pursuant to the National Environmental Policy Act (NEPA), U.S. Army Corps of Engineers regulation (33 CFR 230.11), and U.S. Department of the Interior's Bureau of Ocean Energy Management, this letter constitutes the Notice of Availability of the draft Finding of No Significant Impact (FONSI) and draft Supplemental Environmental Assessment (SEA) for the Shore Protection Project, Duval County, Florida. Approximately 1.4 million cubic yards of beach compatible fill will be dredged from a new sand borrow area (located approximately 8 miles east of the beach) and placed along the Atlantic shoreline between the St. Johns River south jetty and the Duval County - St. Johns County line (See Enclosure). The draft SEA supplements information contained in the existing NEPA documents completed for this project in 1974, 1993, 2005, and 2011 and examines potential effects from dredging sand from the new borrow area.

We welcome your views, comments and information about resources and important features within the described project area. Letters of comment or inquiry should be addressed to the letterhead address to the attention of Planning Division, Environmental Branch, Coastal Section within 30 days of the date of this letter. If you have any questions, please contact Mr. Paul DeMarco by telephone at 904-232-1897, or by email at Paul.M.DeMarco@usace.army.mil. The draft SEA/FONSI is available online at: <<http://www.saj.usace.army.mil/About/DivisionsOffices/Planning/EnvironmentalBranch/EnvironmentalDocuments.aspx#Duval>>.

Sincerely

Eric P. Summa
Chief, Environmental Branch

Enclosure

Duval County Shore Protection Project Limits with Old and New Borrow Areas

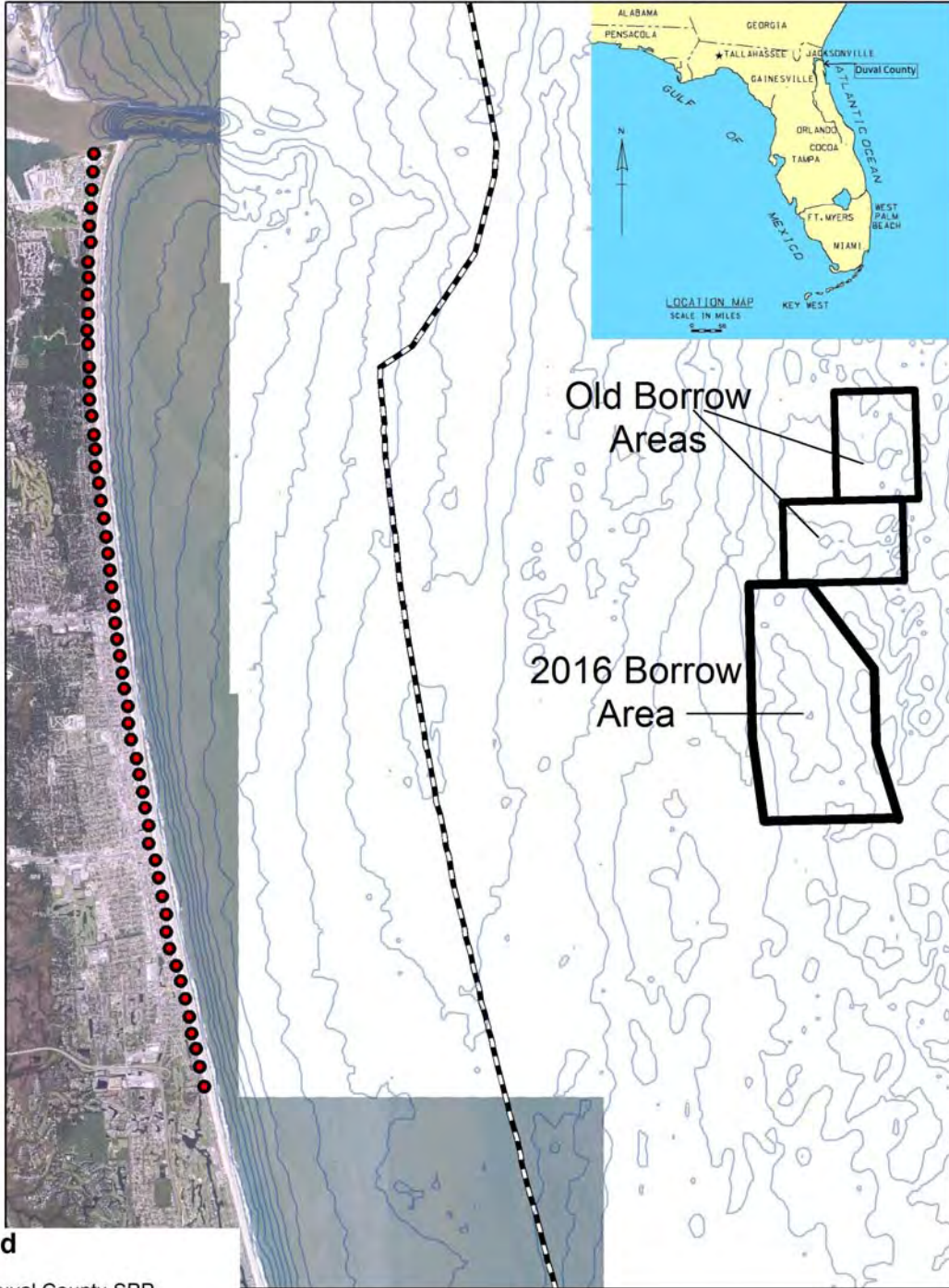

Legend

- Duval County SPP
- 5 foot Bathymetric Contours
- - - State-Federal Limit

0 1.25 2.5 5 Miles

**DRAFT FINDING OF NO SIGNIFICANT IMPACT
NEW BORROW AREA
DUVAL COUNTY SHORE PROTECTION PROJECT
DUVAL COUNTY, FLORIDA**

I have reviewed the Supplemental Environmental Assessment (SEA) for the proposed dredging of a new borrow area for the Federally authorized Duval County Shore Protection Project in Duval County, FL. Beach quality material would be placed along the Atlantic Ocean shoreline of Duval County, FL. This Finding incorporates by reference all discussions and conclusions contained in the SEA enclosed hereto. Based on information analyzed in the SEA, reflecting pertinent information obtained from agencies having jurisdiction by law and/or special expertise, I conclude that the proposed action will not significantly impact the quality of the human environment and does not require an Environmental Impact Statement. Reasons for this conclusion are in summary:

- a. The proposed action would be conducted in accordance with the Endangered Species Act, and specifically in compliance with the Regional Biological Opinion issued by the National Marine Fisheries Service and Statewide Programmatic Biological Opinion issued by the US Fish and Wildlife Service. The work would not jeopardize the continued existence of any threatened or endangered species or destroy or adversely modify any designated “critical habitat.”
- b. This project has been coordinated with the State of Florida, and all applicable water quality standards will be met.
- c. The State of Florida has concurred with the Corps consistency determination that the proposed work is consistent with the enforceable policies of the Florida Coastal Management Program.
- d. The proposed work has been coordinated with the Florida State Historic Preservation Officer and appropriate federally recognized tribes. It has been determined that the proposed borrow area dredging would not adversely affect historic properties.
- e. Measures will be in place during construction to eliminate, reduce, or avoid adverse impacts below the threshold of significance to fish and wildlife resources.
- f. Public benefits will be provided via storm damage reduction and beach recreation.

In consideration of the information summarized, I find that the proposed dredging of a new borrow area for the Federal Duval County Shore Protection Project will not significantly affect the human environment and does not require an Environmental Impact Statement. A copy of this document will be made available to the public at the following website:

<http://www.saj.usace.army.mil/About/DivisionsOffices/Planning/EnvironmentalBranch/EnvironmentalDocuments.aspx#Duval>.

ALAN M. DODD
Colonel, Corps of Engineers
Commanding

Date

MR HEINZ MUELLER
US ENVIRONMENTAL PROTECTION AGENCY
61 FORSYTH STREET
ATLANTA GA 30303-8960

COMMANDER
SEVENTH COAST GUARD DISTRICT
909 SE 1ST AVENUE
MIAMI FL 33131-3050

HOUSING AND URBAN DEVELOPMENT
REGIONAL ENVIRONMENTAL OFFICER
75 SPRING STREET SW ROOM 600-C
ATLANTA GA 30303-3309

MS DONNA WIETING
NOAA OCEAN SERVICE
1305 EAST WEST HIGHWAY
SILVER SPRING, MD 20910

REGIONAL ADMINISTRATOR
US ENVIR PROTECTION AGENCY
ENVIRONMENTAL POLICY SECTION
61 FORSYTH STREET
ATLANTA GA 30303-3104

MR GEORGE GETSINGER
NATIONAL MARINE FISHERIES SERVICE
C/O GTM NERR
9741 OCEAN SHORE BLVD.
ST. AUGUSTINE, FL 32080-8618

MR PACE WILBUR
NATIONAL MARINE FISHERIES SERVICE
219 FORT JOHNSON ROAD
CHARLESTON SC 29412-9110

NATIONAL MARINE FISHERIES SERVICE
CHIEF PROTECTED SPECIES BRANCH
263 13TH AVE. S.
ST. PETERSBURG FL 33701

REGIONAL DIRECTOR
NATIONAL MARINE FISHERIES SERVICE
263 13TH AVE. S.
ST. PETERSBURG FL 33701

REGIONAL DIRECTOR
FEMA INSURANCE & MITIGATION DIV
3003 CHAMBLEE-TUCKER ROAD
ATLANTA GA 30341

REGIONAL DIRECTOR
US FISH AND WILDLIFE SERVICE
1875 CENTURY BOULEVARD
ATLANTA GA 30345

MR ROBERT F BENDUS
STATE DIVISION OF HISTORICAL RES
STATE HISTORICAL PRESERVATION OFFICER
500 SOUTH BRONOUGH STREET
TALLAHASSEE FL 32399-0250

FIELD SUPERVISOR
US FISH AND WILDLIFE SERVICE
7915 BAYMEADOWS WAY, SUITE 200
JACKSONVILLE FL 32256-7517

US DEPARTMENT OF AGRICULTURE
NATURAL RES CONSER SERVICE
2614 NW 43rd STREET
GAINESVILLE FL 32606-6611

MR JOHN HENRICKSON
MANSON CONSTRUCTION CO
4309 PABLO OAKS COURT
JACKSONVILLE FL 32224

DR KEVIN BODGE
OLSEN ASSOCIATES INC
2618 HERSCHEL STREET
JACKSONVILLE FL 32204

REGIONAL ADMINISTRATOR
NAT MARINE FISHERIES SERV, HABITAT CONS
263 13TH AVE. S.
ST. PETERSBURG FL 33701

MR HANS TANSLER III
EXECUTIVE DIRECTOR
ST JOHNS RIVER WATER MGMT DIST
P O BOX 1429
PALATKA FL 32178-1428

REGIONAL DIRECTOR
FLORIDA FISH AND WILDLIFE CONSERVATION
COMMISSION
3377 E. U.S. HIGHWAY 90
LAKE CITY, FL 32055-8795

FLORIDA STATE CLEARINGHOUSE
FLORIDA DEPARTMENT OF ENVIRONMENTAL
PROTECTION
3900 COMMONWEALTH BLVD, MAIL STATION 47
TALLAHASSEE FL 32399-3000

MR NICK WILEY
FL FISH & WILDLIFE CONSERV COMM
OFFICE OF ENV SERVICES
620 SOUTH MERIDIAN STREET
TALLAHASSEE FL 32399-1600

MR STEVE KOKKINAKIF, USDC
1315 EAST-WEST HIGHWAY
BLDG SFMC3 ROOM 15723
SILVER SPRINGS MD 20910

MR JOE MILLER
JACKSONVILLE PORT AUTHORITY
P.O. BOX 3005
2831 TALLYRAND AVENUE
JACKSONVILLE FL 32206-0005

MS NATALIE HARJO
SEMINOLE NATION OF OKLAHOMA
PO BOX 1498
WEWOKA OK 74884

MS VICTORIA ROBAS
JACKSONVILLE PORT AUTHORITY
P.O. BOX 3005
2831 TALLYRAND AVENUE
JACKSONVILLE FL 32206-0005

FLORIDA DEPT OF ENV PROTECTION
BUREAU OF SURVEY-MAPPING, DIV OF ST LANDS
MAIL STATION 105
3900 COMMONWEALTH BLVD
TALLAHASSEE FL 32399-3000

REGIONAL DIRECTOR
FLORIDA FISH AND WILDLIFE CONSERVATION
COMMISSION
1239 S.W. 10th STREET
OCALA FL 34474-2797

MS LYNN GRIFFIN
FLORIDA COASTAL MANAGEMENT PROGRAM
3900 COMMONWEALTH BOULEVARD
MAIL STATION 47
TALLAHASSEE FL 32399-3000

NE FLORIDA REGIONAL PLANNING COUNCIL
6850 BELFORT OAKS PLACE
JACKSONVILLE FL 32216

FL DEPT OF TRANSPORTATION
605 SUWANNEE STREET
TALLAHASSEE FL 32399-0450

HONORABLE JOHN THRASHER
FLORIDA STATE SENATE
9485 REAGENCY SQUARE BLVD
SUITE 108
JACKSONVILLE FL 32225-8145

MR MICKEY DOUGLAS
SEMINOLE NATION OF OKLAHOMA
PO BOX 1498
WEWOKA OK 74884

HONORABLE MARCO RUBIO
1650 PRUDENTIAL DRIVE
SUITE 220
JACKSONVILLE FL 32207

HONORABLE BILL NELSON
UNITED STATES SENATOR
1301 RIVERPLACE BOULEVARD SUITE 2218
JACKSONVILLE FL 32207

HONORABLE ALVIN BROWN
4TH FLOOR, CITY HALL AT ST. JAMES
117 W. DUVAL STREET
JACKSONVILLE FL 32202

MS BETSY DEUERLING
ENVIRONMENTAL QUALITY DIVISION
407 NORTH LAURA STREET, THIRD FLOOR
JACKSONVILLE FL 32202

MR GREG STRONG
FLORIDA DEPARTMENT OF ENVIRONMENTAL
PROTECTION
7825 BAYMEADOWS WAY, SUITE B200
JACKSONVILLE FL 32256-7577

DR ED LOWE
SJRWMD
P.O. BOX 1429
PALATKA FL 32178-1429

DR PETER SUCSY
SJRWMD
P.O. BOX 1429
PALATKA FL 32178-1429

HONORABLE LAKE RAY
FLORIDA HOUSE OF REPRESENTATIVES
SUITE 1
1615 HUFFINGHAM ROAD
JACKSONVILLE FL 32216-2792

HONORABLE MIA JONES
FLORIDA HOUSE OF REPRESENTATIVES
SUITE 901
3890 DUNN AVENUE
JACKSONVILLE FL 32218-6431

FLORIDA AUDUBON SOCIETY
444 BRICKELL AVE
SUITE 850
MIAMI FL 33131

FLORIDA WILDLIFE FEDERATION
PO BOX 6870
TALLAHASSEE FL 32314-6870

ISAAK WALTON LEAGUE OF AMERICA
P.O. BOX 97
ESTERO FL 33928

HONORABLE ANDER CRENSHAW
US HOUSE OF REPRESENTATIVES
1061 RIVERSIDE AVENUE SUITE 100
JACKSONVILLE FL 32204

NATIONAL WILDLIFE FEDERATION
11100 WILDLIFE CENTER DRIVE
RESTON VA 20190

NATURE CONSERVANCY
FLORIDA CHAPTER
222 S WESTMONTE DR SUITE 300
ALTAMONTE SPRINGS FL 32714-4269

REEFKEEPER INTERNATIONAL
P.O. BOX 1316
MIDDLETON MD 21769

SAVE THE MANATEE CLUB
500 N. MAITLAND AVE.
MAITLAND FL 32751

SIERRA CLUB
FLORIDA REGIONAL OFFICE
111 SECOND AVENUE NE, SUITE 1001
ST PETERSBURG FL 33701

MR MICHAEL GERHARDT
DREDGING CONTRACTORS OF AMERICA
503 D STREET NW, 1st FLR.
WASHINGTON DC 20001

MR BILL HANSON
GREAT LAKES DREDGE AND DOCK COMPANY, LLC
2122 YORK ROAD
OAK BROOK IL 60523

MR WILLIAM STEELE
SEMINOLE TRIBE OF FLORIDA
AH THA THI KI MUSEUM
HC 61, BOX 31A
CLEWISTION FLORIDA 33440

MR FRED DAYHOFF
NAGPRA REPRESENTATIVE, CONSULTANT TO
MICCOSUKEE TRIBE OF FLORIDA
HC 61 SR 68
OCHOPEE FLORIDA 34141

BEACHES SEA TURTLE PATROL, INC.
P.O. BOX 50723
JACKSONVILLE BEACH, FL 32240-0723

DR JENNIFER CULBERTSON
DOI BOEM
DIVISION OF ENV ASSESSMENT
381 ELDEN STREET
HERNDON, VA 20170-4817

MS DANIELLE IRWIN
FLORIDA DEPARTMENT OF ENVIRONMENTAL
PROTECTION
3900 COMMONWEALTH BOULEVARD
MAIL STATION 300
TALLAHASSEE, FL 32399-3000

MS MALISSA DILLION
SJRWMD
PO BOX 1429
PALATKA FL 32178-1429

NATIONAL MARINE FISHERIES SERVICE
CHIEF HABITAT CONSERVATION DIVISION
263 13th AVENUE SOUTH
ST PETERSBURG FL 33701

MR WILLIAM KILLINGSWORTH
DIRECTOR OF PLANNING AND DEVELOPMENT ED
BALL BUILDING
214 NORTH HOGAN SUITE 700
JACKSONVILLE FL 32202

ENVIRONMENTAL QUALITY DIVISION
214 NORTH HOGAN STREET, SUITE 702
JACKSONVILLE, FL 32202

HONORABLE CORRINE BROWN
US HOUSE OF REPRESENTATIVES
101 E. UNION STREET SUITE 202
JACKSONVILLE FL 32202

JACKSONVILLE PORT AUTHORITY
P.O. BOX 3005
2831 TALLYRAND AVENUE
JACKSONVILLE FL 32206-0005

MR CHRISTOPHER J MCARTHUR
EPA
61 FORSYTH STREET, SW
ATLANTA, GA 30303

MR JOEY DUNCAN
DIRECTOR OF PUBLIC WORKS
CITY OF JACKSONVILLE
OFFICE OF PUBLIC WORKS
214 N. HOGAN ST.
JACKSONVILLE FL 32202

MR JOHN CRESCIMBENI, CHAIR
JACKSONVILLE WATERWAYS COMMISSION
CITY HALL SUITE 425
117 W. DUVAL STREET
JACKSONVILLE FL 32206

MS LANE WELCH
NE FL ENVIRONMENTAL COALITION
4425 GADSDEN COURT
JACKSONVILLE FL 32207

LT JOHN ADKINS
USCG SECTOR JACKSONVILLE
4200 OCEAN STREET
ATLANTIC BEACH FL 32233

SEA TURTLE CONSERVANCY
4424 NW 13TH ST
SUITE B-11
GAINESVILLE FL 32609

HONORABLE REGGIE FULLWOOD
FLORIDA HOUSE OF REPRESENTATIVES
SUITE 402
101 EAST UNION STREET
JACKSONVILLE FL 32202-3065

MR DEL BEAVER
MUSCOGEE NATION
PO BOX 580
OKMULGEE OK 74447

MR LEONARD HARJO
SEMINOLE NATION OF OKLAHOMA
PO BOX 1498
WEWOKA OK 74884

COMMANDING OFFICER
NAVAL STATION MAYPORT N4 E12
BLDG. 2021 BON HOMME RICHARD
MAYPORT FL 32228-0067

PUBLIC WORKS OFFICE
ATTN: MIKE MCVAN
NAS MAYPORT, CODE N4B
MAYPORT FL 32228-00

CAPTAIN JAMES WINEGART
ST. JOHNS BAR PILOT ASSOCIATION
4910 OCEAN STREET
MAYPORT FL 32233

USCG
4200 OCEAN STREET
ATLANTIC BEACH FL 32233-2415

MR ROBERT THROWER
POARCH BAND OF CREEK INDIANS
5811 JACK SPRINGS ROAD
ATMORE AL 36502

MR RALPH MCCULLERS
POARCH BAND OF CREEK INDIANS
5811 JACK SPRINGS ROAD
ATMORE AL 36502

MR GEORGE TIGER
MUSCOGEE NATION
PO BOX 580
OKMULGEE OK 74447

MR EMMAN SPAIN
MUSCOGEE NATION
PO BOX 580
OKMULGEE OK 74447

HONORABLE CHARLES MCBURNEY
FLORIDA HOUSE OF REPRESENTATIVES
SUITE 200
76 SOUTH LAURA STREET
JACKSONVILLE FL 32202-3411

NELSON VAN LIERE
CITY MANAGER
ATLANTIC BEACH CITY HALL
800 SEMINOLE ROAD
ATLANTIC BEACH FL 32233

HONORABLE AARON BEAN
FLORIDA STATE SENATE
1919 ATLANTIC BOULEVARD
JACKSONVILLE FL 32207

MS LINDA YOUNG
CLEAN WATER NETWORK INC
517 BEVERLY STREET
TALLAHASSEE FL 32301

FLORIDA SPORTSMEN'S CONSERVATION
ASSOCIATION
PO BOX 20051
WEST PALM BEACH FL 33416-0051

LEAGUE OF WOMEN VOTERS
1730 M STREET NW, SUITE 1000
WASHINGTON DC 20036-4508

1000 FRIENDS OF FLORIDA
PO BOX 5948
TALLAHASSEE FL 32314-5948

HONORABLE DANIEL DAVIS
FLORIDA HOUSE OF REPRESENTATIVES
SUITE 13D
4000 ST. JOHNS AVENUE
JACKSONVILLE FL 32205-9358

MR MARK CROSLEY
FLORIDA INLAND NAVIGATION DISTRICT
1314 MARCINSKI ROAD
JUPITER FL 33477-9498

HONORABLE JANET ADKINS
FLORIDA HOUSE OF REPRESENTATIVES
905 SOUTH 8TH STREET
FERNANDINA BEACH FL 32034-3664

HONORABLE AUDREY GIBSON
FLORIDA STATE SENATE
101 E. UNION STREET
SUITE 104
JACKSONVILLE FL 32202

MR SCOTT SANDERS
FLORIDA FISH AND WILDLIFE CONSERVATION
COMMISSION
620 SOUTH MERIDIAN STREET
TALLAHASSEE FL 32399

MR CRAIG TEPPER
WATER RESOURCES MANAGEMENT
SEMINOLE TRIBE OF FLORIDA
6300 STIRLING ROAD
HOLLYWOOD, FLORIDA 33024

MR JOHN D "JACK" WEBB
PRESIDENT
JACKSONVILLE CITY COUNCIL
117 WEST DUVAL ST SUITE 425
JACKSONVILLE FL 32202

HONORABLE JOHN MICA
US HOUSE OF REPRESENTATIVES
100 EAST SYBELIA AVENUE
SUITE 340
MAITLAND FL 32751-4495

ENVIRONMENTAL REPRESENTATIVE,
MICCOSUKEE TRIBE
PO BOX 440021
TAMIAMI STATION
MIAMI FL 33144

VISIT JACKSONVILLE
208 N LAURA STREET
JACKSONVILLE FL 32202

MR RICHARD CLARK
JACKSONVILLE CITY COUNCIL
117 WEST DUVAL ST SUITE 425
JACKSONVILLE FL 32202

DR QUINTON WHITE
MARINE SCIENCE RESEARCH INSTITUTE
JACKSONVILLE UNIVERSITY
2800 UNIVERSTITY BLVD N
JACKSONVILLE FL 32211-3394

MR RAY HOLT
JACKSONVILLE CITY COUNCIL
117 WEST DUVAL ST SUITE 425
JACKSONVILLE FL 32202

JACKSONVILLE OFFSHORE SPORT FISHING CLUB
PO BOX 331185
ATLANTIC BEACH FL 32233

MR MICHAEL CULLUM
SJRWMD
P.O. BOX 1429
PALATKA FL 32178-1429

GEORGE FORBES
CITY MANAGER
CITY OF JACKSONVILLE BEACH
11 NORTH THIRD STREET
JACKSONVILLE BEACH FL 32250

DR MIKE COVENEY
SJRWMD
P.O. BOX 1429
PALATKA FL 32178-1429

JAX CHAMBER
3 INDEPENDENT DRIVE
JACKSONVILLE FL 32202

JACKSONVILLE REGIONAL CHAMBER
1300 MARSH LANDING PKWY
SUITE 108
JACKSONVILLE BEACH FL 32250

CHAIRMAN BUFORD ROLIN
POARCH BAND OF CREEK INDIANS
5811 JACK SPRINGS ROAD
ATMORE AL 36502

CHAIRMAN COLLEY BILLIE
PO BOX 440021
TAMIAMI STATION
MIAMI FL 33144

MR JAMES ERSKINE
MICCOUSUKEE TRIBE OF INDIANS
OF FLORIDA
PO BOX 440021
TAMIAMI STATION
MIAMI FL 33144

MR RORY FEENEY
MICCOUSUKEE TRIBE OF INDIANS
OF FLORIDA
PO BOX 440021
TAMIAMI STATION
MIAMI FL 33144

MR KEVIN DONALDSON
MICCOUSUKEE TRIBE OF INDIANS
OF FLORIDA
PO BOX 440021
TAMIAMI STATION
MIAMI FL 33144

CHAIRMAN JAMES BILLIE
SEMINOLE TRIBE OF FLORIDA
6300 STIRLING ROAD
HOLLYWOOD FL 33024

DR PAUL BACKHOUSE
SEMINOLE TRIBE OF FLORIDA
AH-TAH-THI-KI MUSEUM
34725 WEST BOUNDARY ROAD
CLEWISTON FL 33440

MR THOMAS HEAL
DEPARTMENT OF PUBLIC WORKS
ENGINEERING DIVISION
214 NORTH HOGAN STREET, 10TH FLOOR
JACKSONVILLE, FL 32202

EXECUTIVE DIRECTOR
FL SHORE & BEACH PRESERVATION ASSOCIATION
PO BOX 13146
TALLAHASSEE FL 32317

MS. LOREN MILLIGAN
FLORIDA STATE CLEARINGHOUSE
3900 COMMONWEALTH BOULEVARD
MAIL STATION 47
TALLAHASSEE FL 32399 3000

MR JAMES BENNETT, CHIEF
DIVISION OF ENVIRONMENTAL ASSESSMENT
BUREAU OF OCEAN ENERGY MANAGEMENT
381 ELDEN STREET, MAIL STOP 4042
HERNDON, VA 20170

DOUGLAS LAYTON
PUBLIC WORKS DIRECTOR
CITY OF ATLANTIC BEACH
1200 SANDPIPER LANE
ATLANTIC BEACH, FL 32233

MR WILLIAM JOYCE
CHIEF, ENGINEERING DIVISION
CITY OF JACKSONVILLE
OFFICE OF PUBLIC WORKS
214 N. HOGAN ST.
JACKSONVILLE FL 32202

MR JOHN PAPPAS
DEPUTY DIRECTOR OF PUBLIC WORKS
CITY OF JACKSONVILLE
OFFICE OF PUBLIC WORKS
214 N. HOGAN ST.
JACKSONVILLE FL 32202

TY EDWARDS
PUBLIC WORKS DIRECTOR
CITY OF JACKSONVILLE BEACH
1460 SHETTER AVENUE
SUITE A
JACKSONVILLE BEACH FL 32250

JIM JARBOE
CITY MANAGER
CITY OF NEPTUNE BEACH
116 1ST STREET
NEPTUNE BEACH FL 32266

LEON SMITH
DIRECTOR OF PUBLIC SERVICES
CITY OF NEPTUNE BEACH
116 1ST STREET
NEPTUNE BEACH FL 32266

THOMAS EDWARDS
FDEP BEACHES & MINING FUNDING ASSISTANCE
2600 BLAIR STONE ROAD
MS 3554
TALLAHASSEE FL 32399-2400

From: [Pace Wilber - NOAA Federal](#)
To: [DeMarco, Paul M SAJ](#)
Cc: [George.Getsinger@noaa.gov](#); [Culbertson, Jennifer](#); [Wikel, Geoffrey](#)
Subject: [EXTERNAL] Re: Duval County SPP New Borrow Area EFH consultation
Date: Friday, September 12, 2014 2:22:39 PM

Hi Paul. We have the EA and determined NMFS will not be commenting due to insufficient staff. This conclusion is neither in favor of nor in opposition to the proposed borrow area expansion. Pace

On Fri, Sep 12, 2014 at 2:03 PM, DeMarco, Paul M SAJ <Paul.M.DeMarco@usace.army.mil> wrote:

Hello Pace, you should have received the attached public notice last month. The draft NEPA document contains our EFH assessment and is located here:
http://www.saj.usace.army.mil/Portals/44/docs/Planning/EnvironmentalBranch/EnvironmentalDocs/DuvalCountyBEC_DEA_FONSI_aug2014.pdf

It relies heavily on the analysis in the new ODMDS EIS since the proposed new borrow area overlaps one of the ODMDS alternatives. That document is located here:

[http://yosemite.epa.gov/oeca/webeis.nsf/\(EISDocs\)/20120159/\\$file/draft_eis_for_designation_of_an_odmnds_offshore_jacksonville_florida.pdf?OpenElement](http://yosemite.epa.gov/oeca/webeis.nsf/(EISDocs)/20120159/$file/draft_eis_for_designation_of_an_odmnds_offshore_jacksonville_florida.pdf?OpenElement)

and its appendices here:

[http://yosemite.epa.gov/oeca/webeis.nsf/\(EISDocs\)/20120159/\\$file/appendix_a-g_draft_eis_for_designation_of_an_odmnds_offshore_jacksonville_fl.pdf?OpenElement](http://yosemite.epa.gov/oeca/webeis.nsf/(EISDocs)/20120159/$file/appendix_a-g_draft_eis_for_designation_of_an_odmnds_offshore_jacksonville_fl.pdf?OpenElement)

Please let me know if you need any additional information or have any questions and if you will be providing comments on the proposal to dredge beach compatible fill from the new offshore borrow area. Note that BOEM is a cooperating agency on this EFH consultation.

Paul DeMarco
Biologist
Corps of Engineers - SAD
Jacksonville District
Planning and Policy Division
701 San Marco Blvd - P.O. Box 4970
Jacksonville, FL 32232
904-232-1897 (phone)
904-232-3442 (fax)
Paul.M.DeMarco@usace.army.mil

--

Pace Wilber, Ph.D.
HCD Atlantic Branch Supervisor
NOAA Fisheries Service
219 Ft Johnson Road
Charleston, SC 29412

Voice: 843-762-8601
FAX: 843-953-7205
Pace.Wilber@noaa.gov



RECEIVED

OCT 03 2014

DEP Office of
Intergov't Programs

FLORIDA DEPARTMENT of STATE

RICK SCOTT
Governor

KEN DETZNER
Secretary of State

Ms. Lauren Milligan
Florida State Clearinghouse
3900 Commonwealth Boulevard MS #47
Tallahassee, Florida 32399

September 26, 2014

Re: SHPO Project #: **2014-3671**/ SAI # FL201408156986C
US Department of the Army-Jacksonville District Corps of Engineers
Draft Environmental Assessment for the Duval County Shore Protection Project
New Offshore Borrow Area, Duval County

Dear Ms. Milligan:

Our office reviewed the referenced project for possible impact to historic properties listed, or eligible for listing, in the *National Register of Historic Places*, or otherwise of historical, architectural or archaeological value, in accordance with Section 106 of the *National Historic Preservation Act of 1966*, as amended and *36 CFR Part 800: Protection of Historic Properties*.

We note that an underwater cultural resource survey has been conducted for part of the proposed new offshore sand borrow area and that no eligible cultural resources were identified. It is the understanding of this office that the Corps has determined that an underwater cultural resource survey should be conducted of the remaining portion of the new sand borrow area, prior to use. We concur with this finding. It is the opinion of this office that if the above recommendation is followed, there will be no effect on historic properties listed, or eligible for listing, on the *National Register of Historic Places*.

For any questions concerning our comments, please contact Robin Jackson, Historic Preservationist, by electronic mail at robin.jackson@dos.myflorida.com, or at 850.245.6333, or 800.847.7278. We appreciate your continued interest in protecting Florida's historic properties.

Sincerely,

Robert F. Bendus, Director
Division of Historical Resources
and State Historic Preservation Officer



Division of Historical Resources
R.A. Gray Building • 500 South Bronough Street • Tallahassee, Florida 32399
850.245.6300 • 850.245.6436 (Fax) flheritage.com
Promoting Florida's History and Culture VivaFlorida.org

