

U.S. Department of the Interior

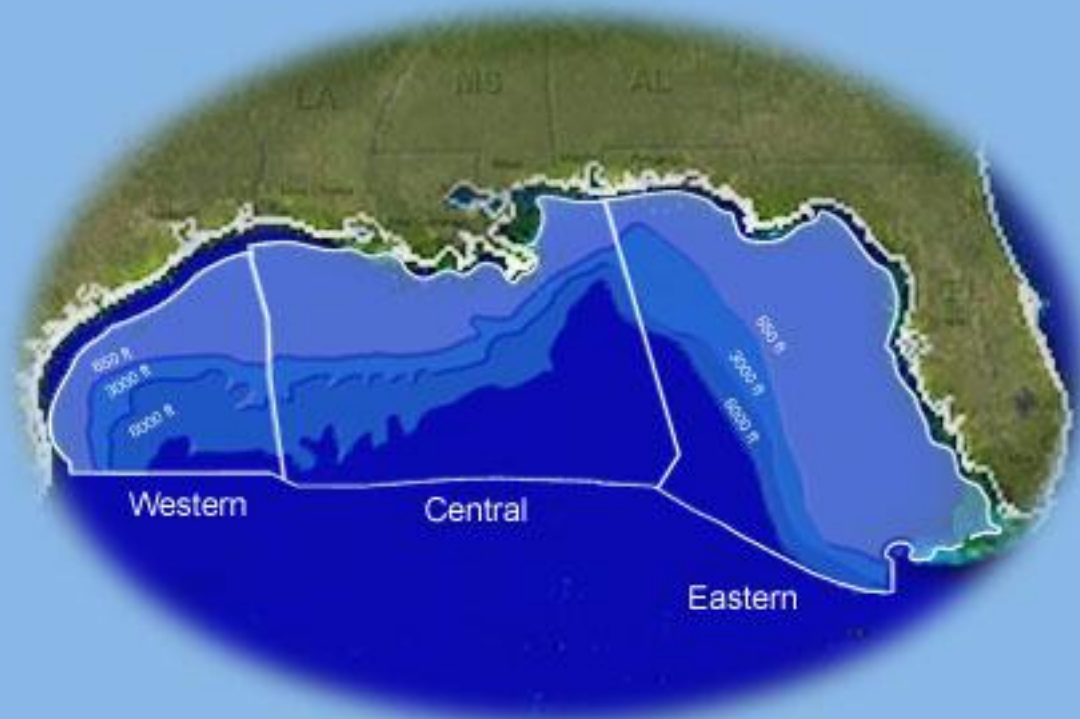

BUREAU OF OCEAN ENERGY MANAGEMENT

**Final Notice of Sale Package
Western Gulf of Mexico Planning Area (WPA)
Outer Continental Shelf (OCS)
Oil and Gas Lease Sale 233**



**Wednesday, August 28, 2013
Mercedes-Benz Superdome
St. Charles Club Room,
Second Floor (Loge Level)
New Orleans, Louisiana**

Leasing Activities Information

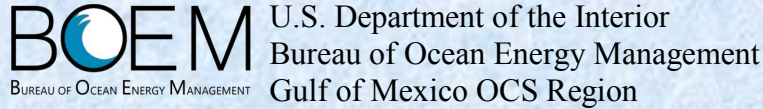

FINAL NOTICE OF SALE 233 Western Planning Area

Attached is the Final Notice of Sale (NOS) Package (Final NOS Package), for the Western Gulf of Mexico Planning Area Oil and Gas Lease Sale 233 (WPA Sale 233) scheduled to be held at 9 a.m. on Wednesday, August 28, 2013, at the Mercedes-Benz Superdome in New Orleans, Louisiana. All times referred to in this document are local New Orleans times, unless otherwise specified.

.....

This Final NOS Package consists of:

- WPA Sale 233 Final NOS
- Lease Stipulations
- Information to Lessees
- Bid Form and Sample Envelopes
- Telephone Numbers/Addresses of Bidders Form
- Example of Preferred Format - Geophysical Data and Information Statement and Sample Envelopes
- Lease Terms and Economic Conditions Map
- Stipulations and Deferred Blocks Map
- List of Blocks Available for Leasing
- Unleased Split Blocks and Available Unleased Acreage of Blocks with Aliquots and Irregular Portions Under Lease or Deferred

All documents listed above are available from the Bureau of Ocean Energy Management (BOEM) Gulf of Mexico Region Public Information Office; telephone (800) 200-GULF or (504) 736-2519; or by written request to:

Bureau of Ocean Energy Management
Gulf of Mexico OCS Region
Public Information Office (GM 217G)
1201 Elmwood Park Boulevard
New Orleans, Louisiana 70123-2394

All of these documents also may be found on the Lease Sale Information page on the BOEM Gulf of Mexico website at <http://www.boem.gov/sale-233/>.

Please Note:

Terms and conditions for WPA Sale 233 are generally the same as for the November 2012 WPA Sale 229, except for the following noteworthy matters:

Deep Gas Royalty Relief Provision

Bidders are advised that the deep gas royalty relief provision has been removed, though the ultra-deep provision remains. BOEM favors the repeal of section 344 of the Energy Policy Act of 2005. The previously offered deep gas royalty relief no longer is required to be offered in this sale, as the sunset provision has expired (effective May 3, 2013).

Updated Electronic Funds Transfer (EFT) Instructions

Bidders are advised that the EFT instructions have been updated. Please refer to the following website for complete information: <http://www.boem.gov/sale-233/>.

Geophysical Data and Information Statements

This Final NOS Package includes information for bidders regarding the submission of Geophysical Data and Information Statements (GDIS). Every bidder submitting a bid on a block in the WPA Sale 233, or participating as a joint bidder in such a bid, must submit at the time of bid submission a GDIS in a separate and sealed envelope, identifying any proprietary data; reprocessed speculative data and/or any Controlled Source Electromagnetic, Gravity, or Magnetic data; or other information used as part of the decision to bid or participate in a bid on the block. **Please note: You may submit the GDIS Information Table digitally on a Compact Disc or Digital Video Disc as an Excel spreadsheet.**

U.S. and Mexico Treaty

The United States and Mexico exchanged instruments of ratification in January 2001, and a continental shelf boundary treaty entered into force in the Western Gap area. This treaty contained provisions for a ten-year moratorium on drilling within 1.4 nautical miles of the maritime boundary on both the U.S. and Mexican sides. While this moratorium was initially scheduled to expire in January 2011, the U.S. and Mexico mutually agreed to extend the Western Gap buffer zone for an additional three years. This buffer zone now remains in effect through January 2014.

U.S.-Mexico Maritime and Continental Shelf Boundary

Bidders are advised to refer to the Final Notice of WPA Sale 233 in the Information to Lessees portion of this document, paragraph (k), for detailed information pertaining to bids submitted on blocks in the Boundary Area. Such bids may not be opened on the date scheduled for the sale, but they may be opened at a later date. On or before 30 days following execution of the Transboundary Agreement or February 28, 2014, whichever occurs first, the Secretary of the Interior will determine whether it is in the best interest of the United States either to open bids for Boundary Area blocks or to return the bids unopened. The following blocks comprise the Boundary Area:

Port Isabel Blocks – 914, 915, 916, 917, 918, 919, 920, 921, 922, 923, 924, 945, 946, 947, 948, 958, 959, 960, 961, 962, 963, 964, 965, 966, 967, 968, 989, 990, 991, and 992

Alaminos Canyon Blocks – 881, 882, 883, 884, 885, 886, 887, 888, 889, 890, 891, 892, 893, 894, 895, 896, 897, 898, 899*, 900*, 901*, 902*, 903*, 904*, 905, 906, 907, 908, 909, 910, 911, 912, 925, 926, 927, 928, 929, 930, 931, 932, 933, 934, 935, 936, 937, 938, 939, 940, 941, 942*, 943*, 944*, 945*, 946, 947*, 948, 949, 950, 951, 952, 953, 954, 955, 956, 957, 958, 959, 960, 961, 962, 963, 964, 965, 992, 993, 994, 995, 996, 997, 998, 999, 1000, 1001, 1002, 1003, 1004, 1005, 1006, 1007, 1008, and 1009

Keathley Canyon Blocks – 925, 926, 927, 928, 929, 930, 931, 932, 933, 934, 935, 969, 970, 971, 972, 973, 974, 975, 976, 977, 978, 979, 980, and 981

Sigsbee Escarpment Blocks – 11, 12, 13, 14, 15, 57, 58, 59, 60, 61, 103, 104, 105, 106, 148, 149, 150, and 194

South Padre Island Blocks – 1154, 1163, 1164, 1165, and 1166

South Padre Island, East Addition Blocks – 1155, 1156, 1157, 1158, 1159, 1160, 1161, 1162, A 78, A 79, A 80, A 81, A 82, A 83, A 84, A 85, A 86, A 87, A 89, and A 90

*Leased Blocks

Stipulation No. 5 - Agreement between the United States of America and the United Mexican States Concerning Transboundary Hydrocarbon Reservoirs in the Gulf of Mexico

Bidders are advised to refer to the Final NOS WPA Sale 233 Stipulations portion of the document. Stipulation No. 5 notifies bidders that the terms stated in the agreement between Mexico and the United States may apply to some blocks offered in this sale.

Notice of Arrival on the Outer Continental Shelf

Bidders are advised to refer to the WPA Sale 233 Information to Lessees portion of the document, paragraph (j). Since publication of the Final Rule on the Notice of Arrival on the Outer Continental Shelf (76 FR 2254, January 13, 2011), the Coast Guard and Maritime Transportation Act of 2012 (Pub. L. No. 112-213) was signed into law by the President of the United States on December 20, 2012, and mandates that “the regulations required under section 109(a) of the Security and Accountability For Every Port Act of 2006 (33 U.S.C. 1223 note [Pub. L. 109-347, §109]) dealing with notice of arrival requirements for foreign vessels on the Outer Continental Shelf shall not apply to a vessel documented under section 12105 of title 46, United States Code, unless the vessel arrives from a foreign port or place” (Pub. L. No. 112-213, §704).

New Format for the Final NOS Document

Bidders are advised that the format for the Final NOS document has been revised.



Blocks Not Offered: BOEM will offer for bid in this lease sale all of the unleased acreage in the WPA in the GOM except:

Whole blocks and portions of blocks that lie within the boundaries of the Flower Garden Banks National Marine Sanctuary (Sanctuary) in the East and West Flower Garden Banks and Stetson Bank. The following list identifies all blocks affected by the Sanctuary boundaries:

High Island, East Addition, South Extension (Leasing Map TX7C)

Whole Block: A-398

Portions of Blocks: A-366*, A-367*, A-374*, A-375, A-383, A-384*, A-385*, A-388, A-389, A-397*, A-399, A-401

*Leased

High Island, South Addition (Leasing Map TX7B)

Portions of Blocks: A-502, A-513

Garden Banks (OPD NG15-02)

Portions of Blocks: 134, 135

Whole blocks and portions of blocks that lie within the former Western Gap and that lie within 1.4 nautical miles north of the continental shelf boundary between the United States and Mexico:

Keathley Canyon (OPD NG15-05)

Portions of Blocks: 978 through 980

Sigsbee Escarpment (OPD NG15-08)

Whole Blocks: 11, 57, 103, 148, 149, 194

Portions of Blocks: 12 through 14, 58 through 60, 104 through 106, 150

Statistical Information (WPA Sale 233):

Approximate Size: 3,864 unleased blocks; 20.7 million acres

Initial Periods:

5 years for blocks in water depths less than 400 meters (subject to administrative requirements noted in the Final NOS for WPA Sale 233):	2,512 blocks
5 years for blocks in water depths 400 meters to less than 800 meters (subject to administrative requirements noted in the Final NOS for WPA Sale 233):	370 blocks
7 years for blocks in water depths 800 meters to less than 1600 meters (subject to administrative requirements noted in the Final NOS for WPA Sale 233):	549 blocks
10 years for water depths 1600 meters or greater:	433 blocks

Minimum Bonus Bid Amounts:

\$25.00 or more per acre or fraction thereof for water depths less than 400 meters:	2,512 blocks
\$100.00 or more per acre or fraction thereof for water depths 400 meters or deeper:	1,352 blocks

Rental Rates:

\$7.00 per acre or fraction thereof for water depths less than 200 meters (with a possible escalation to as much as \$28.00 per acre if the lease has an approved extension of the initial 5-year period):	2,340 blocks
--	--------------

\$11.00 per acre or fraction thereof for water depths 200 meters or deeper (with a possible escalation to as much as \$44.00 per acre in the 200 to less than 400 meter water depth range if the lease has an approved extension of the initial 5-year period):	1,524 blocks
---	--------------

Minimum Royalty Rates:

\$7.00 per acre or fraction thereof for water depths less than 200 meters:	2,340 blocks
\$11.00 per acre or fraction thereof for water depths 200 meters or deeper:	1,524 blocks

Royalty Rates:

18.75% royalty rate in all water depths:	3,864 blocks
--	--------------

Royalty Suspension Areas:

0 to less than 400 meters water depth:	2,512 blocks
--	--------------



For more information on the Final NOS Package for WPA Sale 233, potential bidders are advised to contact

Mr. Carrol Williams at (504) 736-2803,
Ms. Cindy Thibodeaux at (504) 736-2809, or
Ms. Kasey Couture at (504) 736-2909,

of the BOEM Gulf of Mexico Region Leasing and Financial Responsibility Section.

**Gulf of Mexico Region Public Information Office
Bureau of Ocean Energy Management
1201 Elmwood Park Boulevard
New Orleans, Louisiana 70123-2394
Telephone: (504) 736-2519 or (800) 200-GULF [4853]**

BOEM website: <http://www.boem.gov>



DEPARTMENT OF THE INTERIOR

Bureau of Ocean Energy Management (BOEM)

Western Gulf of Mexico Planning Area (WPA)

Outer Continental Shelf (OCS) Oil and Gas

Lease Sale 233

WPA Sale 233

Final Notice of Sale



SUMMARY:

On Wednesday, August 28, 2013, BOEM will open and publicly announce bids received for blocks offered in WPA Sale 233, in accordance with the provisions of the OCS Lands Act (OCSLA, 43 U.S.C. 1331-1356a, as amended) and the implementing regulations issued pursuant to OCSLA (30 CFR parts 550 and 556). The WPA 233 Final Notice of Sale (NOS) package (Final NOS Package) contains information essential to potential bidders, and bidders are charged with knowing the contents of the documents contained in the Final NOS Package. The Final NOS Package is available at the address and website below.



DATES:

Public bid reading for WPA Sale 233 will begin at 9:00 a.m., Wednesday, August 28, 2013, at the Mercedes-Benz Superdome, 1500 Sugarbowl Drive, New Orleans, Louisiana 70112. The lease sale will be held in the St. Charles Club Room on the second floor (Loge Level). Entry to the Superdome will be on the Poydras Street side of the building through Gate A on the Ground Level; parking will be available at Garage 6. All times referred to in this document are local New Orleans times, unless otherwise specified.

AGENCY: Bureau of Ocean Energy Management, Interior

ACTION: Final Notice of Sale

BID SUBMISSION DEADLINE:

BOEM must receive all sealed bids between 8:00 a.m. and 4:00 p.m. on normal working days, and from 8:00 a.m. to the Bid Submission Deadline of 10:00 a.m. on Tuesday, August 27, 2013, the day before the lease sale. For more information on bid submission, see Section VII, "Bidding Instructions," of this document.

ADDRESS:

Interested parties can obtain a Final NOS package by contacting the Gulf of Mexico (GOM) Region at:

Gulf of Mexico Region Public Information Office
Bureau of Ocean Energy Management
1201 Elmwood Park Boulevard
New Orleans, Louisiana 70123-2394
(504) 736-2519 or (800) 200-GULF

Or by visiting the BOEM website:

<http://www.boem.gov/About-BOEM/BOEM-Regions/Gulf-of-Mexico-Region/Index.aspx>

TABLE OF CONTENTS:

This Final NOS includes the following sections:

- I. LEASE SALE AREA
- II. STATUTES AND REGULATIONS
- III. LEASE TERMS AND ECONOMIC CONDITIONS
- IV. LEASE STIPULATIONS
- V. INFORMATION TO LESSEES
- VI. MAPS
- VII. BIDDING INSTRUCTIONS
- VIII. BIDDING RULES AND RESTRICTIONS
- IX. FORMS
- X. THE LEASE SALE
- XI. DELAY OF SALE

I. LEASE SALE AREA

Areas Offered for Leasing: In WPA Sale 233, BOEM is offering to lease all blocks and partial blocks listed in the document “List of Blocks Available for Leasing” included in the Final NOS Package. All of these blocks are shown on the following leasing maps and Official Protraction Diagrams (OPDs):

Outer Continental Shelf Leasing Maps Texas Map Numbers 1 through 8 (These 16 maps sell for \$2.00 each.)	
TX1	South Padre Island Area (revised November 1, 2000)
TX1A	South Padre Island Area, East Addition (revised November 1, 2000)
TX2	North Padre Island Area (revised November 1, 2000)
TX2A	North Padre Island Area, East Addition (revised November 1, 2000)
TX3	Mustang Island Area (revised November 1, 2000)
TX3A	Mustang Island Area, East Addition (revised September 3, 2002)
TX4	Matagorda Island Area (revised November 1, 2000)
TX5	Brazos Area (revised November 1, 2000)
TX5B	Brazos Area, South Addition (revised November 1, 2000)
TX6	Galveston Area (revised November 1, 2000)
TX6A	Galveston Area, South Addition (revised November 1, 2000)
TX7	High Island Area (revised November 1, 2000)
TX7A	High Island Area, East Addition (revised November 1, 2000)
TX7B	High Island Area, South Addition (revised November 1, 2000)
TX7C	High Island Area, East Addition, South Extension (revised November 1, 2000)
TX8	Sabine Pass Area (revised November 1, 2000)

I. LEASE SALE AREA

Continued—

Outer Continental Shelf Leasing Maps Louisiana Map Numbers 1A, 1B, and 12 (These 3 maps sell for \$2.00 each.)	
LA1A	West Cameron Area, West Addition (revised February 28, 2007)
LA1B	West Cameron Area, South Addition (revised February 28, 2007)
LA12	Sabine Pass Area (revised July 1, 2011)

Outer Continental Shelf Official Protraction Diagrams (These 7 diagrams sell for \$2.00 each.)	
NG14-03	Corpus Christi (revised November 1, 2000)
NG14-06	Port Isabel (revised November 1, 2000)
NG15-01	East Breaks (revised November 1, 2000)
NG15-02	Garden Banks (revised February 28, 2007)
NG15-04	Alaminos Canyon (revised November 1, 2000)
NG15-05	Keathley Canyon (revised February 28, 2007)
NG15-08	Sigsbee Escarpment (revised February 28, 2007)

Please note:

A CD-ROM (in ArcInfo and Acrobat (.pdf) format) containing all of the GOM leasing maps and OPDs, except for those not yet converted to digital format, is available from the BOEM Gulf of Mexico Region Public Information Office for a price of \$15.00.

These GOM leasing maps and OPDs are available for free online in .pdf and .gra formats at:

<http://www.boem.gov/Oil-and-Gas-Energy-Program/Mapping-and-Data/Official-Protraction-Diagrams.aspx>

For the current status of all WPA leasing maps and OPD's,
please refer to

[66 FR 28002 \(May 21, 2001\),](#)

[67 FR 60701 \(September 26, 2002\),](#)

[72 FR 27590 \(May 16, 2007\),](#)

[76 FR 54787 \(September 2, 2011\).](#)

In addition, Supplemental Official OCS Block Diagrams (SOBDs) for blocks containing the U.S. 200 Nautical Mile Limit line and the U.S.-Mexico Maritime and Continental Shelf Boundary line are available. These SOBDs also are available from the BOEM Gulf of Mexico Region Public Information Office. For additional information, or to order the above referenced maps or diagrams, please call the Mapping and Automation Section at (504) 736-5768.

All blocks being offered in the lease sale are shown on these leasing maps and OPDs. The available Federal acreage of each whole and partial block in this lease sale is shown in the document "List of Blocks Available for Leasing" included in the Final NOS Package. Some of these blocks may be partially leased or deferred, or transected by administrative lines such as the Federal/state jurisdictional line. A bid on a block must include all of the available Federal acreage of that block. Also, information on the unleased portions of such blocks is found in the document "Western Planning Area, Lease Sale 233, August 28, 2013 - Unleased Split Blocks and Available Unleased Acreage of Blocks with Aliquots and Irregular Portions under Lease or Deferred" included in the Final NOS Package.

Areas Not Offered for Leasing:

The following whole and partial blocks are not offered for lease in this sale:

Whole blocks and portions of blocks that lie within the boundaries of the Flower Garden Banks National Marine Sanctuary (Sanctuary) in the East and West Flower Garden Banks and Stetson Bank. The following list identifies all blocks affected by the Sanctuary boundaries:	
High Island, East Addition, South Extension (Leasing Map TX7C)	Whole Block: A-398
	Portions of Blocks: A-366*, A-367*, A-374*, A-375, A-383, A-384*, A-385*, A-388, A-389, A-397*, A-399, A-401 *Leased
High Island, South Addition (Leasing Map TX7B)	Portions of Blocks: A-502, A-513
Garden Banks (OPD NG15-02)	Portions of Blocks: 134, 135

Areas Not Offered for Leasing:

Continued —

Whole blocks and portions of blocks that lie within the former Western Gap and that lie within 1.4 nautical miles north of the Continental Shelf Boundary between the United States and Mexico:	
Keathley Canyon (OPD NG15-05)	Portions of Blocks: 978 through 980
Sigsbee Escarpment (OPD NG15-08)	Whole Blocks: 11, 57, 103, 148, 149, 194
	Portions of Blocks: 12 through 14, 58 through 60, 104 through 106, 150

Blocks that lie within the former Western Gap and within 1.4 nautical miles north of the Continental Shelf Boundary (1.4-nautical mile buffer) between the United States and Mexico.

Please be advised that the 1.4-nautical mile buffer, which has not been offered in recent lease sales, was included in the lease sale area identified in the Proposed NOS for this sale, in the event that the Agreement (described below), entered into force prior to the issuance of this Final NOS. However, the Agreement has yet to enter into force; accordingly, the 1.4 nautical mile buffer is not available for leasing. A treaty provision prohibiting exploration and development remains in effect in the Western Gap area of the GOM after the United States and Mexico exchanged instruments of ratification in January 2001. The treaty states that, at the earliest, exploration or development within the 1.4-nautical mile buffer would occur after January 2011; however, on June 23, 2010, the United States and Mexico mutually agreed to extend this period for an additional three years. The treaty provision now remains in effect until January 17, 2014. The Agreement was signed by the United States and Mexico on February 20, 2012, and upon entry into force, the Agreement will supersede the prohibition on exploration or development within the 1.4-nautical mile buffer imposed by the continuing treaty provision. As the Agreement has not received final approval such that it may enter into force, this 1.4-nautical mile buffer is not available for leasing, and BOEM is not including these blocks in the former Western Gap and in the 1.4-nautical mile buffer in the lease sale area for this Final NOS.

Bids on Blocks near the U.S.-Mexico Maritime and Continental Shelf Boundary

The following definitions apply to this section:

“Agreement” refers to the agreement between the United Mexican States and the United States of America that addresses identification and unitization of transboundary hydrocarbon reservoirs, allocation of production, inspections, safety, and environmental protection. A copy of the Agreement can be found at

<http://www.boem.gov/BOEM-Newsroom/Library/Boundaries-Mexico.aspx>.

“Boundary Area” means an area comprised of any and all blocks in the CPA that are located or partially located within three statute miles of the maritime and continental shelf boundary with Mexico, as that maritime boundary is delimited in the November 24, 1970 Treaty to Resolve Pending Boundary Differences and Maintain the Rio Grande and Colorado River as the International Boundary; the May 4, 1978 Treaty on Maritime Boundaries between the United Mexican States and the United States of America; and the June 9, 2000 Treaty on the Continental Shelf between the Government of the United Mexican States and the Government of the United States of America.

The Agreement was signed on February 20, 2012, but has not yet entered into force. Bids submitted on any available block in the “Boundary Area” (as defined above) may be segregated from bids submitted on blocks outside the Boundary Area. Bids submitted on available blocks outside the Boundary Area will be opened on the date scheduled for the sale. Bids submitted on available blocks in the Boundary Area may not be opened on the date scheduled for the sale, but may be opened at a later date. Within 30 days after approval of the Agreement necessary to allow it to enter into force, or by February 28, 2014, whichever occurs first, the Secretary of the Interior (Secretary) will determine whether to open bids on available Boundary Area blocks or to return the bids unopened.

In the event the Secretary decides to open bids on available blocks in the Boundary Area, BOEM will notify such bidders at least 30 days prior to opening such bids and will describe the terms of the Agreement under which leases in the Boundary Area will be issued. Bidders on these blocks may withdraw their bids at any time after such notice up until 10:00 a.m. on the day before bid opening. If BOEM does not give notice within 30 days of approval of the Agreement as described above, or by February 28, 2014, whichever comes first, BOEM will return the bids unopened. This timing will allow potential bidders to make decisions regarding the next annual WPA lease sale (anticipated in August 2014), which also may offer blocks in this area. BOEM reserves the right to return these bids at any time. BOEM will not disclose which blocks received bids or the names of bidders on blocks in the Boundary Area unless and until the bids are opened. BOEM currently anticipates that blocks in the Boundary Area that are not awarded as a result of WPA Sale 233 would be reoffered in the next WPA lease sale in 2014.

**The following whole and partial blocks comprise the entire Boundary Area
(not all of which may be available under WPA Sale 233):**

<p>Port Isabel Blocks</p>	<p>914, 915, 916, 917, 918, 919, 920, 921, 922, 923, 924, 945, 946, 947, 948, 958, 959, 960, 961, 962, 963, 964, 965, 966, 967, 968, 989, 990, 991, and 992</p>
<p>Alaminos Canyon Blocks</p>	<p>881, 882, 883, 884, 885, 886, 887, 888, 889, 890, 891, 892, 893, 894, 895, 896, 897, 898, 899*, 900*, 901*, 902*, 903*, 904*, 905, 906, 907, 908, 909, 910, 911, 912, 925, 926, 927, 928, 929, 930, 931, 932, 933, 934, 935, 936, 937, 938, 939, 940, 941, 942*, 943*, 944*, 945*, 946, 947*, 948, 949, 950, 951, 952, 953, 954, 955, 956, 957, 958, 959, 960, 961, 962, 963, 964, 965, 992, 993, 994, 995, 996, 997, 998, 999, 1000, 1001, 1002, 1003, 1004, 1005, 1006, 1007, 1008, and 1009</p>
<p>Keathley Canyon Blocks</p>	<p>925, 926, 927, 928, 929, 930, 931, 932, 933, 934, 935, 969, 970, 971, 972, 973, 974, 975, 976, 977, 978, 979, 980, and 981</p>
<p>Sigsbee Escarpment Blocks</p>	<p>11, 12, 13, 14, 15, 57, 58, 59, 60, 61, 103, 104, 105, 106, 148, 149, 150, and 194</p>
<p>South Padre Island Blocks</p>	<p>1154, 1163, 1164, 1165, and 1166</p>
<p>South Padre Island, East Addition Blocks</p>	<p>1155, 1156, 1157, 1158, 1159, 1160, 1161, 1162, A 78, A 79, A 80, A 81, A 82, A 83, A 84, A 85, A 86, A 87, A 89, and A 90</p>

* Leased

II. STATUTES AND REGULATIONS

Each lease is issued pursuant to OCSLA, implementing regulations promulgated pursuant thereto, and other applicable statutes and regulations in existence upon the effective date of the lease, as well as those applicable statutes enacted and regulations promulgated thereafter, except to the extent that the after-enacted statutes and regulations explicitly conflict with an express provision of the lease. Amendments to existing statutes and regulations, including but not limited to OCSLA, as well as the enactment of new statutes and promulgation of new regulations, that do not explicitly conflict with an express provision of the lease, will apply to leases issued as a result of this sale. Moreover, the lessee expressly bears the risk that such new statutes and regulations (i.e., those that do not explicitly conflict with an express provision of the lease) may increase or decrease the lessee's obligation under the lease.

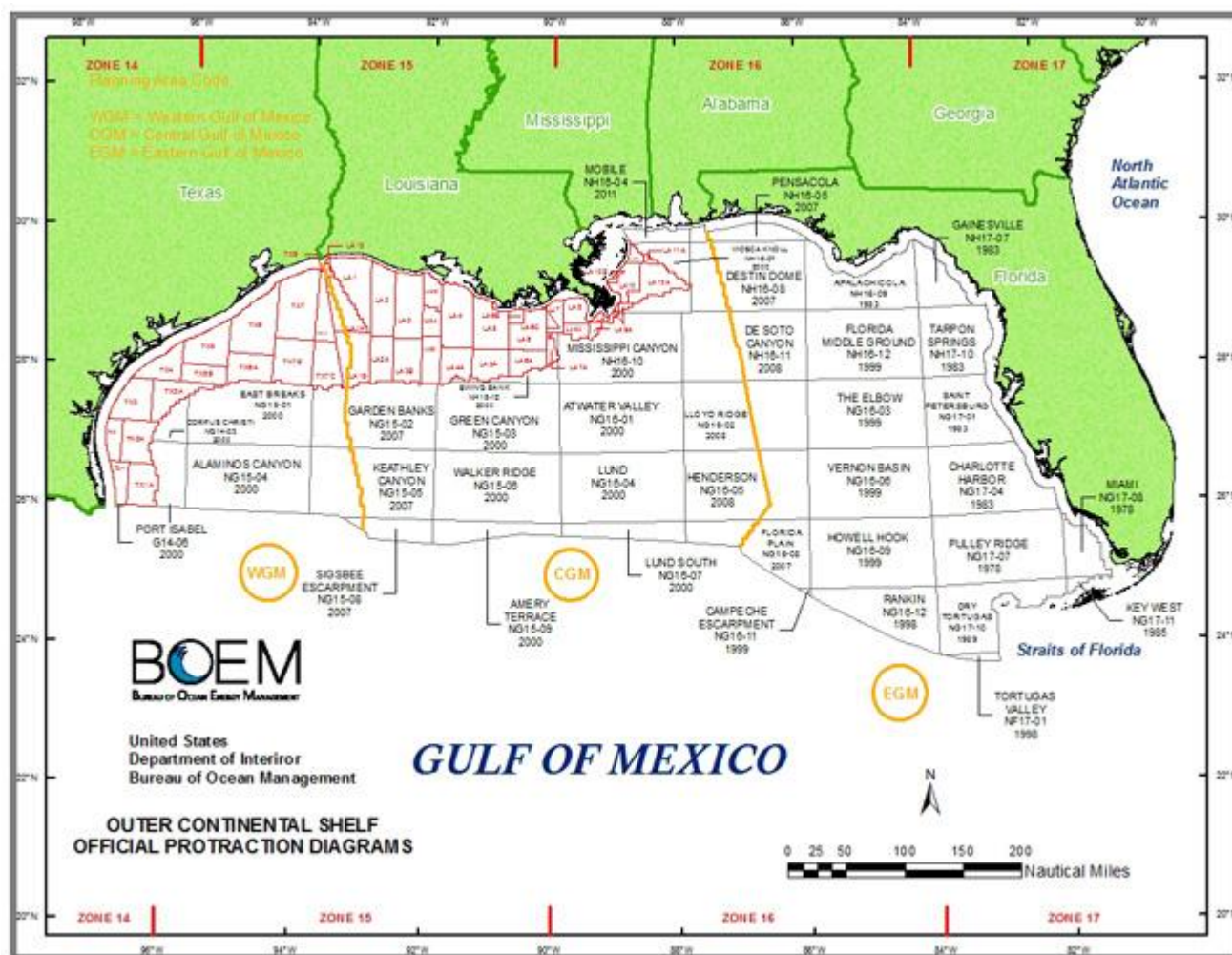

III. LEASE TERMS AND ECONOMIC CONDITIONS

Lease Terms

OCS Lease Form

BOEM will use Form BOEM-2005 (October 2011) to convey leases resulting from this sale.

This lease form may be viewed on the BOEM website at:

<http://www.boem.gov/About-BOEM/Procurement-Business-Opportunities/BOEM-OCS-Operation-Forms/BOEM-2005.aspx>

The lease form will be amended to conform with the specific terms, conditions, and stipulations applicable to the individual lease.

Initial Periods

Initial periods are summarized in the following table:

Water Depth in Meters	Initial Period
0 to <400	Standard initial period is 5 years; the lessee may earn an additional 3 years (i.e., for an 8-year extended initial period) if a well is spudded targeting hydrocarbons below 25,000 feet True Vertical Depth Subsea (TVD SS) during the first 5 years of the lease
400 to <800	Standard initial period is 5 years; the lessee will earn an additional 3 years (i.e., for an 8-year extended initial period) if a well is spudded during the first 5 years of the lease
800 to <1,600	Standard initial period is 7 years; the lessee will earn an additional 3 years (i.e., for a 10-year extended initial period) if a well is spudded during the first 7 years of the lease
1,600+	10 years

(1) The standard initial period for a lease in water depths less than 400 meters issued as a result of this sale is 5 years. If the lessee spuds a well targeting hydrocarbons below 25,000 feet TVD SS within the first 5 years of the lease, then the lessee may earn an additional 3 years, resulting in an 8-year extended initial period. The lessee will earn the 8-year extended initial period when the well is drilled to a target below 25,000 feet TVD SS, or the lessee may earn the 8-year extended initial period in cases where the well targets, but does not reach, a depth below 25,000 feet TVD SS due to mechanical or safety reasons, where sufficient evidence is provided.

In order to earn the 8-year extended initial period, the lessee is required to submit to the Bureau of Safety and Environmental Enforcement (BSEE) GOM Regional Supervisor for Production and Development, within 30 days after completion of the drilling operation, a letter providing the well number, spud date, information demonstrating a target below 25,000 feet TVD SS and whether that target was reached, and if applicable, any safety, mechanical, or other problems encountered that prevented the well from reaching a depth below 25,000 feet TVD SS. The BSEE Gulf of Mexico Regional Supervisor for Production and Development must concur in writing that the conditions have been met for the lessee to earn the 8-year extended initial period. The BSEE Gulf of Mexico Regional Supervisor for Production and Development will provide a written response within 30 days of receipt of the lessee's letter.

A lessee that has earned the 8-year extended initial period by spudding a well with a hydrocarbon target below 25,000 feet TVD SS during the first 5 years of the lease, confirmed by BSEE, will not be eligible for a suspension for that same period under the regulations at 30 CFR 250.175 because the lease is not at risk of expiring.

(2) The standard initial period for a lease in water depths of 400 to less than 800 meters issued as a result of this sale is 5 years. The lessee will earn an additional 3 years, resulting in an 8-year extended initial period, if the lessee spuds a well within the first 5 years of the lease.

In order to earn the 8-year extended initial period, the lessee is required to submit to the appropriate BSEE District Manager, within 30 days after spudding a well, a letter providing the well number and spud date, and requesting concurrence that the lessee has earned the 8-year extended initial period. The BSEE District Manager will review the request and make a written determination within 30 days of receipt of the request. The BSEE District Manager must concur in writing that the conditions have been met by the lessee to earn the 8-year extended initial period.

(3) The standard initial period for a lease in water depths of 800 to less than 1,600 meters issued as a result of this sale will be 7 years. The lessee will earn an additional 3 years, resulting in a 10-year extended initial period, if the lessee spuds a well within the first 7 years of the lease.

In order to earn the 10-year extended initial period, the lessee is required to submit to the appropriate BSEE District Manager, within 30 days after spudding a well, a letter providing the well number and spud date, and requesting concurrence that the lessee has earned the 10-year extended initial period. The BSEE District Manager will review the request and make a determination. A written response will be sent to the lessee documenting the BSEE District Manager's decision within 30 days of receipt of the request. The BSEE District Manager must concur in writing that the conditions have been met by the lessee to earn the 10-year extended initial period.

(4) The standard initial period for a lease in water depths of 1,600 meters or greater issued as a result of this sale will be 10 years.

Economic Conditions

Minimum Bonus Bid Amounts

- \$25.00 per acre or fraction thereof for blocks in water depths of less than 400 meters
- \$100.00 per acre or fraction thereof for blocks in water depths of 400 meters or deeper

BOEM will not accept a bonus bid unless it provides for a cash bonus in the amount equal to, or exceeding, the specified minimum bid of \$25.00 per acre or fraction thereof for blocks in water depths of less than 400 meters, and \$100.00 per acre or fraction thereof for blocks in water depths of 400 meters or deeper.

Rental Rates

Annual rental rates are summarized in the following table:

Rental Rates per Acre or Fraction Thereof		
Water Depth in Meters	Years 1-5	Years 6, 7, & 8+
0 to <200	\$7.00	\$14.00, \$21.00 & \$28.00
200 to <400	\$11.00	\$22.00, \$33.00 & \$44.00
400 +	\$11.00	\$16.00

Escalating Rental Rates for Leases with an 8-Year Extended Initial Period in Water Depths Less than 400 Meters

Any lessee with a lease in water depths less than 400 meters that earns an 8-year extended initial period will pay an escalating rental rate as shown above. The rental rates after the fifth year for blocks in less than 400 meters water depth will become fixed and no longer escalate if another well is spudded targeting hydrocarbons below 25,000 feet TVD SS after the fifth year of the lease, and BSEE concurs that such a well has been spudded. In this case, the rental rate will become fixed at the rental rate in effect during the lease year in which the additional well was spudded.

Royalty Rate

18.75 percent

Minimum Royalty Rate

\$7.00 per acre or fraction thereof per year for blocks in water depths less than 200 meters

\$11.00 per acre or fraction thereof per year for blocks in water depths of 200 meters or deeper

Royalty Suspension Provisions

Leases with royalty suspension volumes (RSVs) are authorized under existing BOEM regulations at 30 CFR part 560. Royalty relief or reduction is implemented by BSEE through regulations at 30 CFR part 203.

Ultra-Deep Gas Royalty Suspensions

A lease issued as a result of this sale may be eligible for RSV incentives for ultra-deep wells pursuant to 30 CFR part 203, implementing requirements of the Energy Policy Act of 2005.

Certain wells on leases in less than 400 meters water depth completed to a drilling depth of 20,000 feet TVD SS or deeper may receive an RSV of 35 billion cubic feet of natural gas.

This RSV incentive is conditioned upon applicable price thresholds.

IV. LEASE STIPULATIONS

One or more of the following proposed stipulations may be applied to leases issued as a result of this sale. The detailed text of these stipulations is contained in the “Lease Stipulations” section of the Final NOS Package.

- (1) Topographic Features
- (2) Military Areas
- (3) Law of the Sea Convention Royalty Payment
- (4) Protected Species
- (5) Agreement between the United States of America and the United Mexican States Concerning Transboundary Hydrocarbon Reservoirs in the Gulf of Mexico

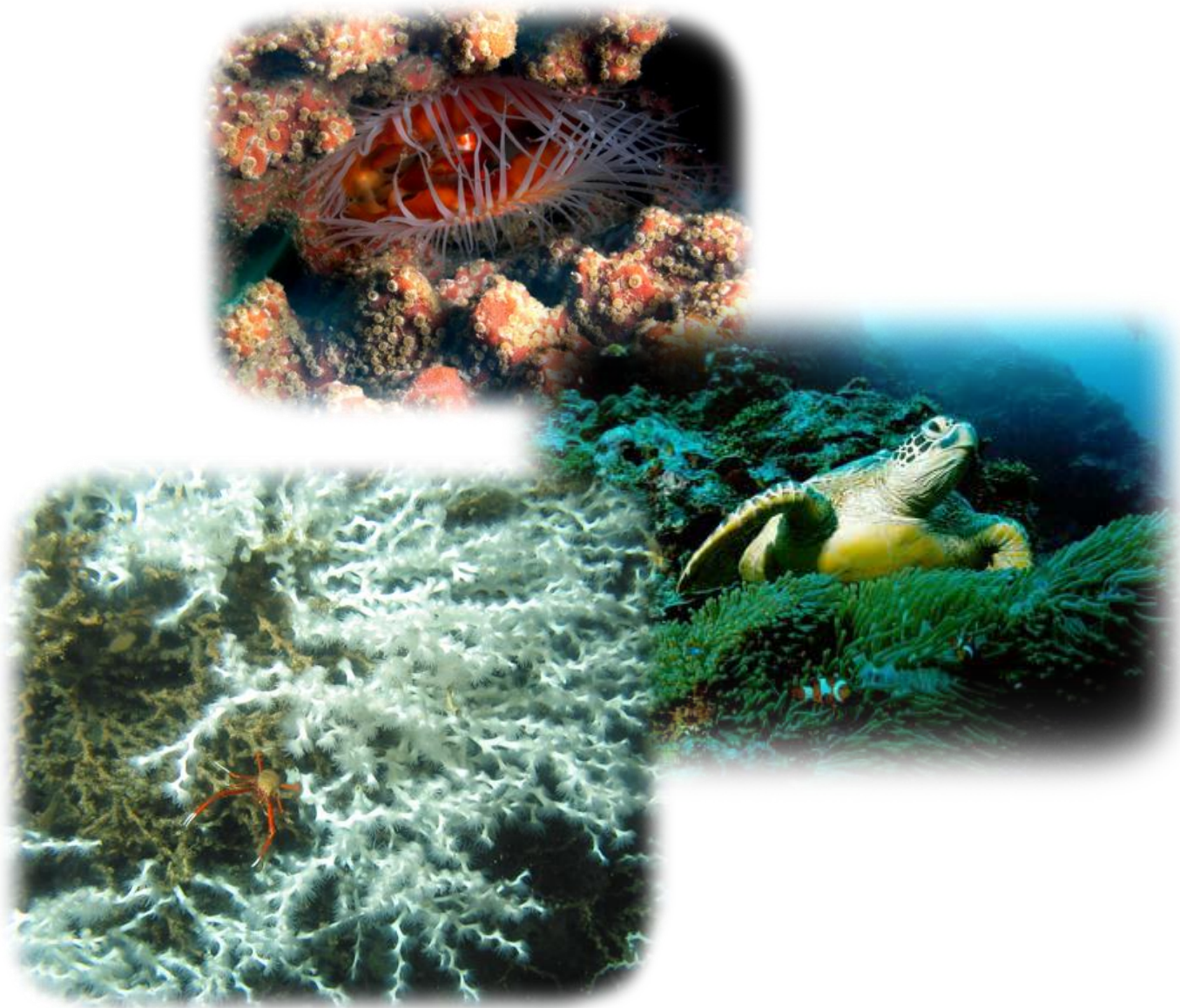

V. INFORMATION TO LESSEES

The Information to Lessees (ITL) clauses provide detailed information on certain issues pertaining to this oil and gas lease sale. The detailed text of these ITL clauses is contained in the “Information to Lessees” section of the Final NOS Package:

- (1) Navigation Safety
- (2) Ordnance Disposal Areas
- (3) Existing and Proposed Artificial Reefs/Rigs-to-Reefs
- (4) Lightering Zones
- (5) Indicated Hydrocarbons List
- (6) Military Areas
- (7) Safety Zones for Certain Production Facilities
- (8) Bureau of Safety and Environmental Enforcement (BSEE) Inspection and Enforcement of Certain Coast Guard Regulations
- (9) Potential Sand Dredging Activities
- (10) Notice of Arrival on the Outer Continental Shelf
- (11) Bids on Blocks near U.S.-Mexico Maritime and Continental Shelf Boundary

VI. MAPS

The maps pertaining to this lease sale may be found on the BOEM website at

<http://www.boem.gov/sale-233/>

The following maps also are included in the Final NOS Package:

Lease Terms and Economic Conditions Map

The lease terms and economic conditions and the blocks to which these terms and conditions apply are shown on the map “Final, Western Planning Area, Lease Sale 233, August 28, 2013, Lease Terms and Economic Conditions” included in the Final NOS Package.

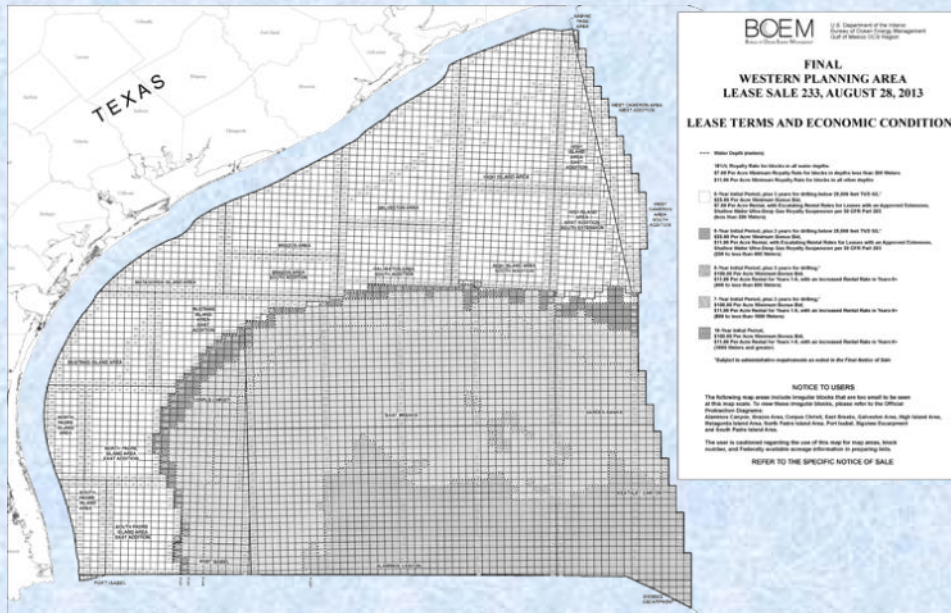

Stipulations and Deferred Blocks Map

The blocks to which one or more lease stipulations may apply are shown on the map “Final, Western Planning Area, Lease Sale 233, August 28, 2013, Stipulations and Deferred Blocks Map” included in the Final NOS Package.

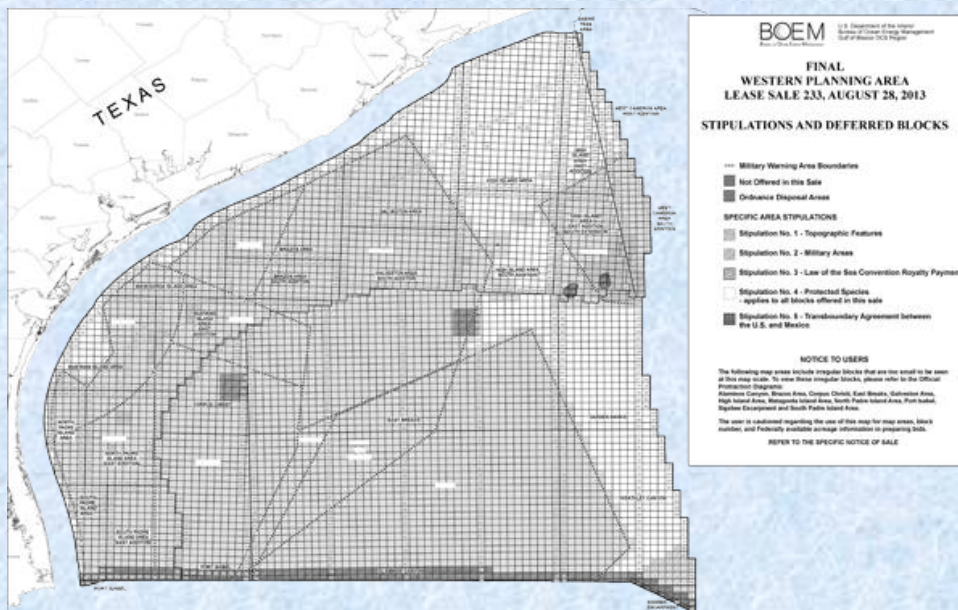

VII. BIDDING INSTRUCTIONS

Instructions on how to submit a bid, secure payment of the advance bonus bid deposit (if applicable), and what information must be included with the bid are as follows:

Bid Form

For each block bid upon, a separate sealed bid shall be submitted in a sealed envelope (as described below) and must include the following:

- total amount of the bid in whole dollars only;
- sale number;
- sale date;
- each bidder's exact name;
- each bidder's proportionate interest, stated as a percentage, using a maximum of five decimal places (e.g., 33.33333 percent);
- typed name and title, and signature of each bidder's authorized officer;
- each bidder's GOM company number;
- map name and number or Official Protraction Diagram (OPD) name and number;
- block number; and
- statement acknowledging that the bidder(s) understand that this bid legally binds the bidder(s) to comply with all applicable regulations, including payment of one-fifth of the bonus bid amount on all apparent high bids.

The information required on the bid(s) will be specified in the document "Bid Form" contained in the Final NOS Package. A blank bid form is provided therein for convenience and may be copied and completed with the necessary information described above.

Bid Envelope

Each bid must be submitted in a separate sealed envelope labeled as follows:

- "Sealed Bid for Oil and Gas Lease Sale 233, not to be opened until 9:00 a.m. Wednesday, August 28, 2013" or if the bid is on a block in the U.S.-Mexico Maritime Boundary Area, "Sealed Bid for Oil and Gas Lease Sale 233 U.S.-Mexico Maritime Boundary Bid, not to be opened until at least 30 days following the approval of the Transboundary Agreement allowing it to enter into force, or February 28, 2014, whichever occurs first;"
- map name and number or OPD name and number;
- block number for block bid upon; and
- the exact name and qualification number of the submitting bidder only.

The Final NOS Package includes a sample bid envelope for reference.

Mailed Bids

If bids are mailed, please address the envelope containing the sealed bid envelope(s) as follows:

Attention: Leasing and Financial Responsibility Section

BOEM Gulf of Mexico Region

1201 Elmwood Park Boulevard

New Orleans, Louisiana 70123-2394

Contains Sealed Bids for WPA Oil and Gas Lease Sale 233

Please Deliver to Ms. Cindy Thibodeaux or Ms. Kasey Couture,

2nd Floor, Immediately

Please Note:

Bidders mailing bid(s) are advised to call Ms. Cindy Thibodeaux at (504) 736-2809, or Ms. Kasey Couture at (504) 736-2909, immediately after putting their bid(s) in the mail. If BOEM receives bids later than the Bid Submission Deadline, the BOEM Regional Director (RD) will return those bids unopened to bidders. Please see “Section XI. Delay of Sale” regarding BOEM’s discretion to extend the Bid Submission Deadline in the case of an unexpected event (e.g., flooding or travel restrictions) and how bidders can obtain more information on such extensions.



Advance Bonus Bid Deposit Guarantee

Bidders that are not currently an OCS oil and gas lease record title holder or designated operator or those that have ever defaulted on a one-fifth bonus bid deposit, by Electronic Funds Transfer (EFT) or otherwise, must guarantee (secure) the payment of the one-fifth bonus bid deposit prior to bid submission using one of the following four methods:

- (1) provide a third-party guarantee;
- (2) amend an area wide development bond via bond rider;
- (3) provide a letter of credit; or
- (4) provide a lump sum payment in advance via EFT.

For more information on EFT procedures, see Section X of this document entitled “The Lease Sale.”



Affirmative Action

BOEM requests that, prior to bidding, the bidder file Equal Opportunity Affirmative Action Representation Form BOEM-2032 (October 2011) and Equal Opportunity Compliance Report Certification Form BOEM-2033 (October 2011) in the BOEM Gulf of Mexico Region Adjudication Section. This certification is required by 41 CFR part 60 and Executive Order No. 11246, issued September 24, 1965, as amended by Executive Order No. 11375, issued October 13, 1967. Please note that both forms are required to be on file for the bidder(s) in the GOM Region Adjudication Section prior to the execution of any lease contract.

Geophysical Data and Information Statement (GDIS)

Every bidder submitting a bid on a block in WPA Sale 233, or participating as a joint bidder in such a bid, must submit at the time of bid submission a GDIS in a separate and sealed envelope, identifying all proprietary data; reprocessed speculative data, and/or any Controlled Source Electromagnetic surveys, Amplitude Versus Offset, Gravity, or Magnetic data; or other information used as part of the decision to bid or participate in a bid on the block. The bidder and joint bidder must also include a live trace map (e.g., .pdf and ArcGIS shape file) for each survey that they identify in the GDIS illustrating the actual areal extent of the proprietary geophysical data in the survey (see the “Example of Preferred Format” in the Final NOS Package for additional information).

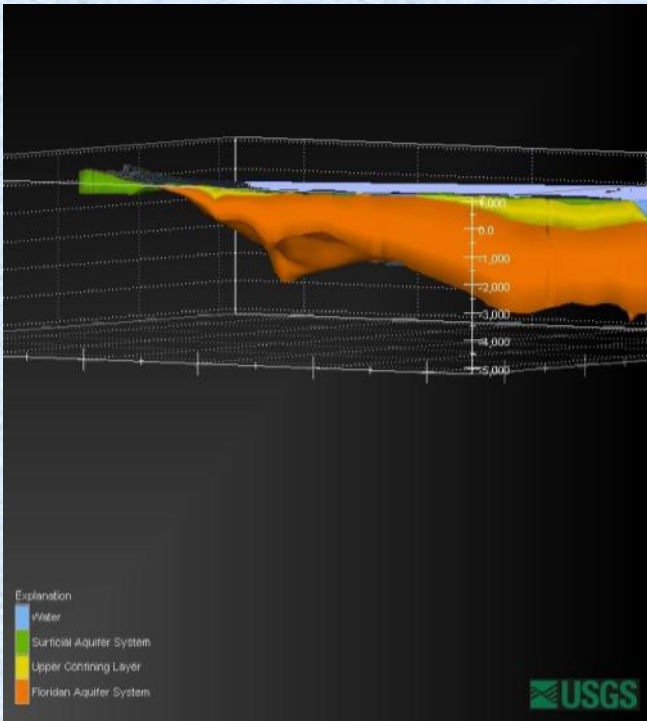

A bidder must submit the GDIS even if its joint bidder or bidders on a specific block also have submitted a GDIS. Any speculative data that has been reprocessed externally or “in-house” is considered proprietary due to the proprietary processing and is no longer considered to be speculative. The GDIS should clearly state who did the reprocessing (e.g., external company name or “in-house”). In addition, the GDIS should clearly identify the data type (e.g., 2-D, 3-D, or 4-D; pre-stack or post-stack; and time or depth), areal extent (i.e., number of line miles for 2-D or number of blocks for 3-D), and migration

algorithm (e.g., Kirchhoff Migration, Wave Equation Migration, Reverse Migration, Reverse Time Migration) of the data, velocity models used, and other requested metadata. The statement also must include the name, phone number, and full address of a contact person and an alternate who are both knowledgeable about the information and data listed and who are available for 30 days postsale, the processing company, date processing was completed, owner of the original data set (i.e., who initially acquired the data), and original data survey name and permit number. Seismic survey information also should include the computer storage size, to the nearest megabyte, of each seismic data and velocity volume used to evaluate the lease block in question. This will be used in estimating the reproduction costs for each data set. BOEM reserves the right to query about alternate data sets, to quality check, and to compare the listed and alternative data sets to determine which data set most closely meets the needs of the fair market value determination process.

The GDIS also must include entries for all blocks bid upon that did not use proprietary or reprocessed pre- or post-stack geophysical data and information as part of the decision to bid or to participate as a joint bidder in the bid. The GDIS must be submitted even if no proprietary geophysical data and information were used in bid preparation for the block.

Pursuant to 30 CFR 551.12 and 30 CFR 556.32, as a condition of the sale, the BOEM Gulf of Mexico RD requests that all bidders and joint bidders submit the proprietary data identified on their GDIS within 30 days after the lease sale (unless you are notified after the lease sale that BOEM has withdrawn the request). This request only pertains to proprietary data that is not commercially available. Commercially available data is not required to be submitted to BOEM, and reimbursement will not be provided if such data is submitted by a bidder. The BOEM Gulf of Mexico RD will notify bidders and joint bidders of any withdrawal of the request, for all or some of the proprietary data identified on the GDIS, within 15 days of the lease sale. Pursuant to 30 CFR part 551 and as a condition of this sale, all bidders required to submit data must ensure that the data is received by BOEM no later than the thirtieth day following the lease sale, or the next business day if the submission deadline falls on a weekend or Federal holiday. The data must be submitted to BOEM at the following address:

Bureau of Ocean Energy Management
Resource Studies, MS 881A
1201 Elmwood Park Blvd.
New Orleans, LA 70123-2304

BOEM recommends that bidders mark the submission's external envelope as "Deliver Immediately to DASPU." BOEM also recommends that the data be submitted in an internal envelope, or otherwise marked, with the following designation "Proprietary Geophysical Data Submitted Pursuant to Lease Sale 233 and used during <Bidder Name's> evaluation of Block <Block Number>."

In the event a person supplies any type of data to BOEM, that person must meet the following requirements to qualify for reimbursement:

- (1) Persons must be registered with the System for Award Management (SAM), formerly known as the Central Contractor Registration (CCR). Your CCR username will not work in SAM. A new SAM User Account is needed to register or update your entity's records. The website for registering is <https://www.sam.gov>.
- (2) Persons must be enrolled in the Department of Treasury's Internet Payment Platform (IPP) for electronic invoicing. The person must enroll in the IPP at <https://www.ipp.gov/>. Access then will be granted to use IPP for submitting requests for payment. When a request for payment is submitted, it must include the assigned Purchase Order Number on the request.
- (3) Persons must have a current On-line Representations and Certifications Application at <https://www.sam.gov>.

GDIS Contacts

The GDIS Information Table must be submitted digitally, preferably as an Excel spreadsheet, on a CD or DVD along with the seismic data map(s). If you have any questions, please contact

Ms. Dee Smith at (504) 736-2706, or

Mr. John Johnson at (504) 736-2455.

Bidders should refer to Section X of this document, “The Lease Sale: Acceptance, Rejection, or Return of Bids,” regarding a bidder’s failure to comply with the requirements of the Final NOS, including any failure to submit information as required in the Final NOS or Final NOS Package.

Telephone Numbers/Addresses of Bidders

BOEM requests that bidders provide this information in the suggested format prior to or at the time of bid submission. This form must not be enclosed inside the sealed bid envelope.

Additional Documentation

BOEM may require bidders to submit other documents in accordance with 30 CFR 556.46.

VIII. BIDDING RULES AND RESTRICTIONS

Restricted Joint Bidders

BOEM published in the *Federal Register* on May 10, 2013, a List of Restricted Joint Bidders at 78 FR 27430, which applies to this lease sale. Please refer to joint bidding provisions at 30 CFR 556.41 for additional restrictions.

Authorized Signatures

All bidders must execute all documents in conformance with signatory authorizations on file in the BOEM qualification records.

Unlawful Combination or Intimidation

BOEM warns bidders against violation of 18 U.S.C. 1860, prohibiting unlawful combination or intimidation of bidders

Bid Withdrawal

Bids may be withdrawn only by written request delivered to BOEM prior to the Bid Submission Deadline. The withdrawal request must be on company letterhead and must contain the bidder's name, its company number, the map name/number, and the block number(s) of the bid(s) to be withdrawn. The request must be in conformance with signatory authorizations on file in the BOEM Gulf of Mexico Region Adjudication Office. Signatories must be authorized to bind their respective legal business entities (e.g., a corporation, partnership, or LLC); they also must have an incumbency certificate, and/or specific power of attorney setting forth express authority to act on the business entity's behalf for purposes of bidding and lease execution under OCSLA. The name and title of the signatory must be typed under the signature block on the withdrawal letter. Upon the BOEM Gulf of Mexico RD's, or his designee's, approval of such requests, he will indicate his approval by signing and dating the withdrawal request.

Bid Rounding

The bonus bid amount must be stated in whole dollars. If the acreage of a block contains a decimal figure, then prior to calculating the minimum bonus bid, bidders must round up to the next whole acre. The appropriate minimum rate per acre is then applied to the whole (rounded up) acreage. If this calculation results in a fractional dollar amount, bidders must round up to the next whole dollar amount. The bonus bid amount must be greater than or equal to the minimum bonus bid. Minimum bonus bid calculations, including all rounding, for all blocks will be shown in the document "List of Blocks Available for Leasing" included in the Final NOS Package.

IX. FORMS

The Final NOS Package includes instructions, samples, and/or the preferred format for the following items. BOEM strongly encourages bidders to use these formats; should bidders use another format, they are responsible for including all the information specified for each item in the Final NOS Package.

- (1) Bid Form
- (2) Sample Completed Bid
- (3) Sample Bid Envelope
- (4) Sample Bid Mailing Envelope
- (5) Telephone Numbers/Addresses of Bidders Form
- (6) GDIS Form
- (7) GDIS Envelope Form

X. THE LEASE SALE

Bid Opening and Reading

Sealed bids received in response to the Final NOS will be opened at the place, date, and hour specified in the Final NOS. The opening of the bids is for the sole purpose of publicly announcing and recording the bids received; no bids will be accepted or rejected at that time.

Bonus Bid Deposit for Apparent High Bids

Each bidder submitting an apparent high bid must submit a bonus bid deposit to the U.S. Department of the Interior's Office of Natural Resources Revenue (ONRR) equal to one-fifth of the bonus bid amount for each such bid. A copy of the notification of the high bidder's one-fifth bonus liability may be obtained at the EFT Area outside the Bid Reading Room on the day of the bid opening, or it may be obtained on the BOEM website at <http://www.boem.gov/Sale-233/> under the heading "Notification of EFT 1/5 Bonus Liability." All payments must be deposited electronically into an interest-bearing account in the U.S. Treasury by 11:00 a.m. Eastern Time the day following the bid reading (no exceptions). Account information is provided in the "Instructions for Making Electronic Funds Transfer Bonus Payments" found on the BOEM website identified above.

BOEM requires bidders to use EFT procedures for payment of one-fifth bonus bid deposits for WPA Sale 233, following the detailed instructions contained on the ONRR Payment Information webpage at <http://www.onrr.gov/FM/PayInfo.htm>. Acceptance of a deposit does not constitute and shall not be construed as acceptance of any bid on behalf of the United States.

Withdrawal of Blocks

The United States reserves the right to withdraw any block from this lease sale prior to issuance of a written acceptance of a bid for the block.

Acceptance, Rejection, or Return of Bids

The United States reserves the right to reject any and all bids. No bid will be accepted, and no lease for any block will be awarded to any bidder, unless the bidder has complied with all requirements of the Final NOS, including those set forth in the documents contained in the Final NOS Package and applicable regulations, the bid is the highest valid bid, and the amount of the bid has been determined to be adequate by the authorized officer. Any bid submitted that does not conform to the requirements of the Final NOS and Final NOS Package, OCSLA, or other applicable statute or regulation may be rejected and returned to the bidder. The U.S. Department of Justice and the Federal Trade Commission will review the results of the lease sale for anti-trust issues prior to the acceptance of bids and issuance of leases. To ensure that the Government receives a fair return for the conveyance of leases from this sale, high bids will be evaluated in accordance with BOEM's bid adequacy procedures. A copy of current procedures, "Modifications to the Bid Adequacy Procedures" at 64 FR 37560 on July 12, 1999, can be obtained from the BOEM Gulf of Mexico Region Public Information Office, or via the BOEM Gulf of Mexico Region website at <http://www.boem.gov/Oil-and-Gas-Energy-Program/Leasing/Regional-Leasing/Gulf-of-Mexico-Region/Bid-Adequacy-Procedures.aspx>.

Lease Award

BOEM requires each bidder awarded a lease to:

- (1) execute all copies of the lease (Form BOEM-2005 (October 2011), as amended);
- (2) pay by EFT the balance of the bonus bid amount and the first year’s rental for each lease issued in accordance with the requirements of 30 CFR 218.155 and 556.47(f); and
- (3) satisfy the bonding requirements of 30 CFR part 556, subpart I, as amended. ONRR requests that only one transaction be used for payment of the four-fifths bonus bid amount and the first year’s rental.

XI. DELAY OF SALE

The BOEM Gulf of Mexico RD has the discretion to change any date, time, and/or location specified in the Final NOS Package in case of an event that the BOEM Gulf of Mexico RD deems may interfere with the carrying out of a fair and proper lease sale process. Such events may include, but are not limited to, natural disasters (e.g., earthquakes, hurricanes, and floods), wars, riots, acts of terrorism, fire, strikes, civil disorder, or other events of a similar nature. In case of such events, bidders should call (504) 736-0557, or access the BOEM website at

<http://www.boem.gov>

for information regarding any changes.



s/Tommy P. Beaudreau
Tommy P. Beaudreau
Director, Bureau of Ocean Energy Management

July 17, 2013
Date

Leasing Activities Information

BOEM U.S. Department of the Interior
Bureau of Ocean Energy Management
Gulf of Mexico Region
BUREAU OF OCEAN ENERGY MANAGEMENT

LEASE STIPULATIONS

One or more of five lease stipulations will be applied to leases resulting from this lease sale on blocks shown on the map “Final, Western Planning Area, Lease Sale 233, August 28, 2013, Stipulations and Deferred Blocks” included in the Final NOS Package. In addition, the “List of Blocks Available for Leasing” contained in the Final NOS Package will identify the lease stipulations applicable to each block listed. These lease stipulations are as follows:

Stipulation No. 1 – Topographic Features

Stipulation No. 2 – Military Areas

Stipulation No. 3 – Law of the Sea Convention Royalty Payment

Stipulation No. 4 – Protected Species

Stipulation No. 5 – Agreement between the United States of America and the United Mexican States Concerning Transboundary Hydrocarbon Reservoirs in the Gulf of Mexico

(Stipulation No. 1, together with the appropriate Topographic Features Stipulation Map, will be included only in leases issued as a result of this lease sale on blocks within the areas so indicated in the Western and Central Gulf of Mexico Topographic Features Stipulation Map Package, which is available from the Bureau of Ocean Energy Management (BOEM) Gulf of Mexico (GOM) Region Public Information Office and on the BOEM website at http://www.boem.gov/uploadedFiles/topo_features_package.pdf. As referenced in paragraphs A, B, C, and D of this stipulation, a Topographic Features Stipulation Map will be attached to each lease instrument subject to this stipulation.)

Stipulation No. 1 – Topographic Features

The stipulation provides for protection of the following banks in the Western Planning Area (WPA):

Bank Name	No Activity Zone (defined by isobaths in meters)
Shelf Edge Banks	
West Flower Garden Bank	100 ¹
East Flower Garden Bank	100 ¹
MacNeil Bank	82
29 Fathom Bank	64
Rankin Bank	85
Bright Bank ²	85
Stetson Bank	52
Appelbaum Bank	85
Low Relief Banks³	
Mysterious Bank	74, 76, 78, 80, 84
Coffee Lump	Various
Blackfish Ridge	70
Big Dunn Bar	65
Small Dunn Bar	65
32 Fathom Bank	52
Claypile Bank ⁴	50
South Texas Banks⁵	
Dream Bank	78, 82
Southern Bank	80
Hospital Bank	70
North Hospital Bank	68
Aransas Bank	70
South Baker Bank	70
Baker Bank	70

Notes:

1. Defined by 1/4 x 1/4 x 1/4 system
2. Central Planning Area bank in the GOM with a portion of its “1-Mile Zone” and/or “3-Mile Zone” in the WPA.
3. Only paragraph A applies.
4. Paragraphs A and B apply. In paragraph B, monitoring of the effluent to determine the effect on the biota of Claypile Bank shall be required rather than shunting.
5. Only paragraphs A and B apply.

The lessee and its operators, personnel, and subcontractors are responsible for carrying out the specific mitigation measures outlined in the most current Notices to Lessees, which provide guidance on how to follow the requirements of this stipulation. See the attached “Topographic Features Stipulation Map” and the figures in the “Western and Central Gulf of Mexico Topographic Features Stipulation Map Package” on BOEM’s website at http://www.boem.gov/uploadedFiles/topo_features_package.pdf.

- A. No activity, including placement of structures, drilling rigs, pipelines, or anchoring, will be allowed within the listed isobath (“No Activity Zone”) of the banks listed above.
- B. Operations within the area shown as the “1,000-Meter Zone” on the attached “Topographic Features Stipulation Map” shall be restricted by shunting all drill cuttings and drilling fluids to the bottom through a structurally sound downpipe that terminates at an appropriate distance, but no more than 10 meters, from the bottom.
- C. Operations within the area shown as the “1-Mile Zone” on the attached “Topographic Features Stipulation Map” shall be restricted by shunting all drill cuttings and drilling fluids to the bottom through a structurally sound downpipe that terminates at an appropriate distance, but no more than 10 meters, from the bottom. Where a “1-Mile Zone” is designated, the “1,000-Meter Zone” in paragraph B is not designated. This restriction on operations also applies to areas surrounding the Flower Garden Banks, namely the “4-Mile Zone” surrounding the East Flower Garden Bank and the West Flower Garden Bank.
- D. Operations within the area shown as “3-Mile Zone” on the attached “Topographic Features Stipulation Map” shall be restricted by shunting all drill cuttings and drilling fluids from development operations to the bottom through a structurally sound downpipe that terminates at an appropriate distance, but no more than 10 meters, from the bottom. If more than two exploration wells are to be drilled from the same surface location within the “3-Mile Zone,” all drill cuttings and drilling fluids shall be restricted by shunting to the bottom through a downpipe that terminates at an appropriate distance, but no more than 10 meters, from the bottom.

(Stipulation No. 2 will be included in leases issued as a result of this lease sale, located within the Warning Areas as shown on the map “Final, Western Planning Area, Lease Sale 233, August 28, 2013, Stipulations and Deferred Blocks” included in the Final Notice of Sale Package.)

Stipulation No. 2 – Military Areas

A. Hold and Save Harmless

Whether compensation for such damage or injury might be due under a theory of strict or absolute liability or otherwise, the lessee assumes all risks of damage or injury to persons or property that occur in, on, or above the Outer Continental Shelf (OCS), and to any persons or to any property of any person or persons who are agents, employees, or invitees of the lessee, its agents, independent contractors, or subcontractors doing business with the lessee in connection with any activities being performed by the lessee in, on, or above the OCS, if such injury or damage to such person or property occurs by reason of the activities of any agency of the United States (U.S.) Government, its contractors or subcontractors, or any of its officers, agents, or employees, being conducted as a part of, or in connection with, the programs and activities of the command headquarters listed in the following table.

Notwithstanding any limitation of the lessee’s liability in Section 14 of the lease, the lessee assumes this risk whether such injury or damage is caused in whole or in part by any act or omission, regardless of negligence or fault, of the U.S. Government, its contractors or subcontractors, or any of its officers, agents, or employees. The lessee further agrees to indemnify and save harmless the U.S. Government against all claims for loss, damage, or injury sustained by the lessee, or to indemnify and save harmless the U.S. Government against all claims for loss, damage, or injury sustained by the agents, employees, or invitees of the lessee, its agents, or any independent contractors or subcontractors doing business with the lessee in connection with the programs and activities of the aforementioned military installation, whether the same be caused in whole or in part by the negligence or fault of the U.S. Government, its contractors, or subcontractors, or any of its officers, agents, or employees and whether such claims might be sustained under a theory of strict or absolute liability or otherwise.

B. Electromagnetic Emissions

The lessee agrees to control its own electromagnetic emissions and those of its agents, employees, invitees, independent contractors, or subcontractors emanating from individual designated defense warning areas in accordance with requirements specified by the commander of the command headquarters listed in the following table to the degree necessary to prevent damage to, or unacceptable interference with, Department of Defense flight, testing, or operational activities conducted within individual designated warning areas. Necessary monitoring control and coordination with the lessee, its agents, employees, invitees, independent contractors, or subcontractors will be affected by the commander of the appropriate onshore military installation conducting operations in the particular warning area provided, however, that control of such electromagnetic emissions shall in no instance prohibit all manner of electromagnetic communication during any period of time between a lessee, its agents, employees, invitees, independent contractors, or subcontractors, and onshore facilities.

C. Operational

The lessee, when operating, or causing to be operated on its behalf, a boat, ship, or aircraft traffic in the individual designated warning areas, shall enter into an agreement with the commander of the individual command headquarters listed in the following list, upon utilizing an individual designated warning area prior to commencing such traffic. Such an agreement will provide for positive control of boats, ships, and aircraft operating in the warning areas at all times.

Warning and Water Test Area	Command Headquarters
W-59	Naval Air Station JRB 159 Fighter Wing 400 Russell Avenue, Box 27 Building 285 (Operations) New Orleans, Louisiana 70143-0027 Telephone: (504) 391-8695/8696
W-147	147 OSS/OSA Attention: Sgt. Gina Turner 14657 Sneider Street Houston, Texas 77034-5586 Telephone: (281) 929-2142
W-228	Chief, Naval Air Training Attention: Tom Bily Code N386 (ATC and Space Management) Naval Air Station Corpus Christi, Texas 78419-5100 Telephone: (361) 961-0145
W-602	VQ-4 Operations Department 7791 Mercury Road Tinker AFB, Oklahoma 73145-8704 Telephone: (405) 739-5700/5702

(Stipulation No. 3 will be included only in leases issued as a result of this lease sale beyond the United States (U.S.) Exclusive Economic Zone (EEZ) in the area formerly known as the Western Gap, as shown on the map “Final, Western Planning Area, Lease Sale 233, August 28, 2013, Stipulations and Deferred Blocks” included in the Final Notice of Sale Package.)

Stipulation No. 3 – Law of the Sea Convention Royalty Payment

If the United States becomes a party to the 1982 Law of the Sea Convention (Convention) prior to or during the life of a lease issued by the United States on a block or portion of a block located beyond its EEZ and subject to such conditions that the Senate may impose through its constitutional role of advice and consent, then the following royalty payment lease provisions will apply to the lease so issued, consistent with Article 82 of the Convention:

- A. The Convention requires payments annually by coastal states party to the Convention with respect to all production at a site after the first five years of production at that site. Any such payments will be made by the U.S. Government and not the lessee.
- B. For the purpose of this stipulation regarding payments by the lessee to the United States, each lease constitutes a separate site, whether or not a lease is committed to a unit.
- C. For the purpose of this stipulation, the first production year begins on the first day of commercial production (excluding test production). Once a production year begins, it shall run for a period of 365 days, whether or not the lease produces continuously in commercial quantities. Subsequent production years shall begin on the anniversary date of first production.
- D. If total lease production during the first five years following first production exceeds the total royalty suspension volume(s) provided in the lease terms, or through application and approval of relief from royalties, the provisions of this stipulation will not apply. If, after the first five years of production, but prior to termination of this lease, production exceeds the total royalty suspension volume(s) provided in the lease terms, or through application and approval of relief from royalties, the provisions of this stipulation no longer will apply effective the day after the suspension volumes have been produced.
- E. If, in any production year after the first five years of lease production, due to lease royalty suspension provisions or through application and approval of relief from royalties, no lease production royalty is due or payable by the lessee to the United States, then the lessee will be required to pay, as stipulated in paragraph I below, Convention-related royalty in the following amount so that the required Convention payments may be made by the U.S. Government as provided under the Convention:
 - 1) In the sixth year of production, one percent of the value of the sixth year’s lease production saved, removed, or sold from the leased area;
 - 2) After the sixth year of production, the Convention-related royalty payment rate shall increase by one percent for each subsequent year until the twelfth year and shall remain at seven percent thereafter until lease termination.
- F. If the United States becomes a party to the Convention after the fifth year of production from the lease, and a lessee is required, as provided herein, to pay Convention-related royalty, the amount of the royalty due will be based on the above payment schedule as determined from first production. For example, the U.S. Government accession to the Convention in the tenth year of lease production would result in a Convention-related royalty payment of five percent of the value of the tenth year’s lease production, saved, removed, or sold from the lease. The following year, a payment of six percent would be due and so forth, as stated above, up to a maximum of seven percent per year.

- G. If, in any production year after the first five years of lease production, due to lease royalty suspension provisions or through application and approval of relief from royalties, lease production royalty is paid, but is less than the payment provided for by the Convention, then the lessee will be required to pay to the U.S. Government the Convention-related royalty in the amount of the shortfall.
- H. In determining the value of production from the lease if a payment of Convention-related royalty is to be made, the provisions of the lease and applicable regulations shall apply.
- I. The Convention-related royalty payment(s) required under paragraphs E through G of this stipulation, if any, shall not be paid monthly but shall be due and payable to the Office of Natural Resources Revenue on or before 30 days after expiration of the relevant production lease year.
- J. The lessee will receive royalty credit in the amount of the Convention-related royalty payment required under paragraphs E through G of this stipulation, which will apply to royalties due under the lease for which the Convention-related royalty accrued in subsequent periods as non-Convention related royalty payments become due.
- K. Any lease production for which the lessee pays no royalty other than a Convention-related requirement, due to lease royalty suspension provisions or through application and approval of relief from royalties, will count against the lease's applicable royalty suspension or relief volume.
- L. The lessee will not be allowed to apply or recoup any unused Convention-related credit(s) associated with a lease that has been relinquished or terminated.

(Stipulation No. 4 will be included in all leases issued as a result of this lease sale.)

Stipulation No. 4 – Protected Species

A. The Endangered Species Act (16 U.S.C. 1531-1544) and the Marine Mammal Protection Act (MMPA) (16 U.S.C. 1361-1423h) are designed to protect threatened and endangered species and marine mammals and apply to activities on the Outer Continental Shelf (OCS). The OCS Lands Act (43 U.S.C. 1331-1356a) provides that the OCS should be made available for expeditious and orderly development subject to environmental safeguards, in a manner which is consistent with the maintenance of competition and other national needs (see 43 U.S.C. 1332). The Bureau of Ocean Energy Management (BOEM) and the Bureau of Safety and Environmental Enforcement (BSEE) comply with these laws on the OCS.

B. The lessee and its operators must:

- 1) Collect and remove flotsam resulting from activities related to exploration, development, and production of this lease;
- 2) Post signs in prominent places on all vessels and platforms used as a result of activities related to exploration, development, and production of this lease detailing the reasons (legal and ecological) why release of debris must be eliminated;
- 3) Observe for marine mammals and sea turtles while on vessels, reduce vessel speed to 10 knots or less when assemblages of cetaceans are observed, and maintain a distance of 90 meters or greater from whales, and a distance of 45 meters or greater from small cetaceans and sea turtles;
- 4) Employ mitigation measures prescribed by BOEM/BSEE or the National Marine Fisheries Service (NMFS) for all seismic surveys, including the use of an “exclusion zone” based upon the appropriate water depth, ramp-up and shutdown procedures, visual monitoring, and reporting;
- 5) Identify important habitats, including designated critical habitat, used by listed species (e.g., sea turtle nesting beaches, piping plover critical habitat), in oil spill contingency planning and require the strategic placement of spill cleanup equipment to be used only by personnel trained in less-intrusive cleanup techniques on beaches and bay shores; and
- 6) Immediately report all sightings and locations of injured or dead protected species (e.g., marine mammals and sea turtles) to the appropriate stranding network. If oil and gas industry activity is responsible for the injured or dead animal (e.g., because of a vessel strike), the responsible parties should remain available to assist the stranding network. If the injury or death was caused by a collision with the lessee’s vessel, the lessee must notify BOEM within 24 hours of the strike.

C. BOEM and BSEE issue Notices to Lessees (NTLs), which more fully describe measures implemented in support of the above-mentioned implementing statutes and regulations, as well as measures identified by the U.S. Fish and Wildlife Service and NMFS arising from, among others, conservation recommendations, rulemakings pursuant to the MMPA, or consultation. The lessee and its operators, personnel, and subcontractors, while undertaking activities

authorized under this lease, must implement and comply with the specific mitigation measures outlined in NTL No. 2012-JOINT-G01 (Vessel Strike Avoidance and Injured/Dead Protected Species Reporting), NTL No. 2012-JOINT-G02 (Implementation of Seismic Survey Mitigation Measures and Protected Species Observer Program), and NTL No. 2012-BSEE-G01 (Marine Trash and Debris Awareness and Elimination). At the lessee's option, the lessee, its operators, personnel, and contractors may comply with the most current measures to protect species in place at the time an activity is undertaken under this lease, including but not limited to new or updated versions of the NTLs identified in this paragraph. The lessee and its operators, personnel, and subcontractors will be required to comply with the mitigation measures, identified in the above referenced NTLs, and additional measures in the conditions of approvals for their plans or permits.

(Stipulation No. 5 will be included only in leases issued as a result of this lease sale that are located or partially located within three statute miles of the Maritime and Continental Shelf Boundary with Mexico, further defined in “Boundary Area” below and as shown on the map “Final, Western Planning Area Lease Sale 233, August 28, 2013, Stipulation and Deferred Blocks Map” included in the Final Notice of Sale Package.)

Stipulation No. 5 – Agreement between the United States of America and the United Mexican States Concerning Transboundary Hydrocarbon Reservoirs in the Gulf of Mexico

If the Agreement between the United States of America and the United Mexican States Concerning Transboundary Hydrocarbon Reservoirs in the Gulf of Mexico (Agreement) signed on February 20, 2012, enters into force prior to or during the life of a lease issued by the United States (U.S.) on a block located within the “Boundary Area” defined below, the United States will take necessary and appropriate action to uphold and abide by the provisions of the Agreement.

This Agreement makes it possible for U.S. lessees to enter into voluntary agreements with a licensee of the United Mexican States (e.g., Petroleos Mexicanos) to develop transboundary reservoirs. Lessees in the Boundary Area may be subject to certain provisions of the Agreement, including the following:

- A. In the event that the United States is obligated under the Agreement to provide confidential information to a third-party or the Government of the United Mexican States, lessees holding such information will be required to provide it to the lessor;
- B. In the event that the United States is obligated under the Agreement to prohibit commencement of production on a lease in the Boundary Area, the Bureau of Safety and Environmental Enforcement (BSEE) will direct a Suspension of Production; and
- C. In the event that the United States is obligated under the Agreement to seek development of a transboundary reservoir under a unitization agreement, the lessee will be required to cooperate and explore the feasibility of such development with a licensee of the United Mexican States.

Lessees seeking to jointly explore or develop a transboundary reservoir with a licensee of the United Mexican States will be required to submit to BSEE a number of documents including, but not limited to, a unit agreement that designates the unit operator for the transboundary unit, provides for dispute resolution consistent with the Agreement, and provides for the allocation of production and any redetermination of the allocation of production.

The lessee and its operators, personnel, and subcontractors may be required to comply with these and other additional measures necessary to implement the purpose and provisions of the Agreement in conditions of approvals for their plans and permits for activities related to any transboundary reservoir subject to the Agreement.

The term “Boundary Area” means an area comprised of any and all blocks in the Western and Central Planning Areas that are wholly or partially located within three statute miles of the Maritime and

Continental Shelf Boundary with Mexico, as the Maritime Boundary is delimited in the Treaty to Resolve Pending Boundary Differences and Maintain the Rio Grande and Colorado River as the International Boundary, signed November 24, 1970; the Treaty on Maritime Boundaries between the United Mexican States and the United States of America, signed on May 4, 1978; and, as the continental shelf in the Western Gulf of Mexico beyond 200 nautical miles is delimited in the Treaty between the Government of the United Mexican States and the Government of the United States of America, signed on June 9, 2000.

A copy of the Agreement can be found on the BOEM website at <http://www.boem.gov/BOEM-Newsroom/Library/Boundaries-Mexico.aspx>.

Leasing Activities Information

BOEM U.S. Department of the Interior
Bureau of Ocean Energy Management
Gulf of Mexico Region
BUREAU OF OCEAN ENERGY MANAGEMENT

INFORMATION TO LESSEES

This document contains ITL clauses designed to inform potential bidders of select applicable Federal requirements and other information that may be of benefit to bidders participating in this sale.

Table of Contents

- (a) Navigation Safety
- (b) Ordnance Disposal Areas
- (c) Existing and Proposed Artificial Reefs/Rigs-to-Reefs
- (d) Lightering Zones
- (e) Indicated Hydrocarbons List
- (f) Military Areas
- (g) Safety Zones for Certain Production Facilities
- (h) Bureau of Safety and Environmental Enforcement (BSEE) Inspection and Enforcement of Certain Coast Guard Regulations
- (i) Potential Sand Dredging Activities
- (j) Notice of Arrival on the Outer Continental Shelf
- (k) Bids on Blocks near the U.S.-Mexico Maritime and Continental Shelf Boundary

(a) Navigation Safety. Bidders are advised that operations on certain blocks may be restricted by the designation of fairways, precautionary zones, anchorages, safety zones, or traffic separation schemes established by the U.S. Coast Guard (USCG) pursuant to the Ports and Waterways Safety Act (33 U.S.C. 1221-1236), as amended in 2002, and the Deepwater Port Act of 1974 (33 U.S.C. 1501-1524). Bidders are advised to review the USCG regulations at 33 CFR part 150, including 33 CFR 150.940, "Safety zones for specific deepwater ports," and the Louisiana Offshore Oil Port Safety Zones, included in Appendix A to part 150 (April 13, 1994).

U.S. Army Corps of Engineers (USACE) permits are required for construction of any artificial islands, installations, and other devices permanently or temporarily attached to the seabed on the Outer Continental Shelf (OCS) in accordance with section 4(e) of the OCS Lands Act, as amended.

For additional USCG information, contact Lieutenant Commander Brandon Sullivan, Waterways Management Division, Sector New Orleans, 200 Hendee Street, New Orleans, Louisiana 70114, or at (504) 365-2280. For additional USACE information, contact Mr. Martin S. Mayer, CEMVN-OD-S, P.O. Box 60267, New Orleans, Louisiana 70160-0267, or at (504) 862-2255.

(b) Ordnance Disposal Areas. Bidders are advised that two inactive ordnance disposal areas are located in the Corpus Christi and East Breaks areas, as shown on the map "Stipulations and Deferred Blocks" included in the Final NOS Package. These areas were used to dispose of ordnance of unknown composition and quantity. These areas have not been used for ordnance disposal since about 1970. Water depths in the Corpus Christi area range from approximately 600 to 900 meters. Water depths in the East Breaks area range from approximately 300 to 700 meters. Bottom sediments in both areas are generally soft, consisting of silty clays. Exploration and development activities in these areas require precautions commensurate with the potential hazards.

(c) Existing and Proposed Artificial Reefs/Rigs-to-Reefs. Bidders are advised that there are OCS artificial reef planning and general permit areas for the Gulf of Mexico Region (GOMR) in which reef sites are or may be established for use in the Rigs-to-Reefs program. Proposals for reefing structures must be accepted by the appropriate state and approved by the Bureau of Safety and Environmental Enforcement (BSEE) GOMR and receive a permit from the USACE. Also, each State's Artificial Reefs/Rigs-to-Reefs program is managed under that State's Artificial Reef Plan. Additional information may be obtained from the points of contact and websites provided in the following table.

State	Coordinator	Phone	URL
AL	Kevin Anson	(251) 968-7577	http://www.outdooralabama.com/fishing/saltwater/where/artificial-reefs/
FL	Jon Dodrill	(850) 487-0580, ext. 209	http://myfwc.com/conservation/saltwater/artificial-reefs/
LA	Mike McDonough	(225) 765-2375	http://www.wlf.louisiana.gov/fishing/programs/habitat/artificialreef.cfm
MS	K. Cuevas	(228) 523-4061	http://www.dmr.ms.gov/marine-fisheries/artificial-reef/74-offshore-reefs
TX	Dale Shively	(512) 389-4686	http://www.tpwd.state.tx.us/landwater/water/habitats/artificial_reef/

(d) Lightering Zones. Bidders are advised that the USCG has designated certain areas of the OCS as lightering zones for the purpose of permitting single hull vessels to offload oil within the U.S. Exclusive Economic Zone. Such designation may have implications for oil and gas operations in the areas. See 33 CFR 156.300-156.330 for the regulations concerning lightering zones. For more information, contact the USCG District 8 Waterways Management Division at (504) 671-2107.

(e) Indicated Hydrocarbons List. Bidders are advised that BOEM makes available a list of unleased blocks in the Central, Western, and Eastern Planning Areas that have wellbores with indicated hydrocarbons approximately three months prior to a lease sale. Information relating to production, wellbores, and pay range for each block is included (see the BOEM website at <http://www.boem.gov/Oil-and-Gas-Energy-Program/Resource-Evaluation/Gulf-OCS-Region-Activities/Indicated-Hydrocarbon-List.aspx>). Bidders should be aware that prior lessees on these lease blocks may have continuing rights and obligations with respect to the wells and infrastructure developed under the prior lessee's lease, for at least a year after termination (see 30 CFR 250.1710). Lessees seeking the right to use preexisting platforms, pipelines, wells, or other infrastructure on a lease block must first obtain BSEE approval and, in the event the request is made within the time BSEE authorizes for the completion of decommissioning, the express consent of the prior lessee also will be required. Bidders should also refer to 30 CFR 250.1702 for the circumstances under which lessees accrue decommissioning liabilities, including but not limited to, when reentering wells that previously were plugged.

(f) Military Areas. Bidders are advised that Stipulation No. 2, Military Areas, in the "Lease Stipulations" included in the Final NOS Package, will apply to leases in Military Warning and Water Test Areas as identified by the Federal Aviation Administration (FAA) in the FAA Air Traffic Document JO 7400.8V "Title 14-Aeronautics and Space - Chapter 1 Federal Aviation Administration - Subchapter Airspace - Part 73 - Special Use Airspace Regulatory and Nonregulatory." This document may be downloaded from the FAA website at <http://www.faa.gov/documentLibrary/media/Order/SUA.pdf>.

The lessee is responsible for establishing and maintaining contact and for coordinating with the military commander(s) in any Military Warning and Water Test Area, in which operations, radio communications, or flights are planned during the occupation and development of any leased area, including flights that pass through a Military Warning and Water Test Area to a leased area that is not in a Military Warning and Water Test Area.

BOEM recommends that lessees establish and maintain contact, and coordinate with the appropriate military commander(s), whether or not their lease is subject to a Military Warning and Water Test Areas Stipulation.

For more information, contact:

Federal Aviation Administration - Airspace Office
Houston Air Route Traffic Control Center (ARTCC)
Attention: Mike McGee
16600 John F. Kennedy Boulevard
Houston, Texas 77032
Telephone: (281) 230-5563 (mission support/daily schedules)
Telephone: (281) 230-5520 (airspace and procedures)

For more information, including a map of the Military Warning and Water Test Areas, see Notice to Lessees (NTL) No. 2009-G06, available from the BOEM Gulf of Mexico Public Information Office at the address listed below, or see BOEM's website at <http://www.boem.gov/Regulations/Notices-To-Lessees/Notices-to-Lessees-and-Operators.aspx>.

(g) Safety Zones for Certain Production Facilities. Bidders are advised to review the USCG regulations at 33 CFR part 147 - Safety Zones. These regulations establish a 500-meter safety zone around several oil and gas production facilities on the OCS, measured from each point on its outer edge or from its construction site, so as not to interfere with the use of recognized sea lanes essential to navigation. These regulations prevent all vessels from entering or remaining in the safety zones except as follows: an attending vessel, a vessel under 100 feet in length overall not engaged in towing, or a vessel authorized by the Eighth Coast Guard District Commander. These facilities and their locations are specifically identified in 33 CFR 147.801-147.847.

(h) BSEE Inspection and Enforcement of Certain Coast Guard Regulations. Bidders are advised to review the USCG regulations at 33 CFR part 140, subpart B – Inspections. These regulations authorize BSEE to enforce USCG regulations applicable to fixed OCS facilities during BSEE inspections, in accordance with 33 CFR parts 140-147. For more information, contact USCG Sector New Orleans, 200 Hendee Street, New Orleans, Louisiana 70114.

(i) Potential Sand Dredging Activities. Bidders are advised that offshore dredging activities to obtain OCS sand for beach nourishment and coastal restoration projects will occur in some of the blocks listed below:

WPA Blocks

Sabine Pass Area – 10, 16, 40, 44

High Island Area – 47, 48, 71, 72, 73, 74, 75, 76, 88, 89, 114, 199, 200, 202

High Island East Addition – 38, 39, 45, 46

West Cameron West Addition – 157, 160, 161

A BOEM-Texas Cooperative Sand Program identified offshore sand deposits at Heald Bank and Sabine Bank sand bodies for possible use in coastal restoration projects along the Texas coast. Although no specific beach nourishment or coastal restoration projects using OCS sand resources have been identified, future projects in this area may occur.

For more information or to obtain a map of the potentially affected blocks, contact the BOEM Gulf of Mexico Regional Supervisor, Office of Environment, at (504) 736-2759. Also see BOEM's website at <http://www.boem.gov/Non-Energy-Minerals/Managing-Multiple-Uses-in-the-Gulf-of-Mexico.aspx>, and NTL No. 2009-G04, Significant OCS Sediment Resources in the GOM.

(j) Notice of Arrival on the Outer Continental Shelf. Bidders are advised that the USCG has published a Final Rule on the Notice of Arrival on the Outer Continental Shelf (76 FR 2254, January 13, 2011). This Final Rule, effective February 14, 2011, implements provisions of the Security and Accountability for Every Port Act of 2006 and requires owners or operators of U.S. and foreign flag floating facilities, Mobile Offshore Drilling Units, and vessels to submit notice of arrival information to the National Vessel Movement Center (<http://www.nvmc.uscg.gov/NVMC/default.aspx>) prior to engaging in OCS activities (33 CFR part 146). Since publication of the Final Rule, the Coast Guard and Maritime Transportation Act of 2012 (Pub. L. No. 112-213) was signed into law by the President of the United States on December 20, 2012, which mandates that “the regulations required under section 109(a) of the Security and Accountability For Every Port Act of 2006 (33 U.S.C. 1223 note [Pub. L. 109-347, §109]) dealing with notice of arrival requirements for foreign vessels on the Outer Continental Shelf shall not apply to a vessel documented under section 12105 of title 46, United States Code, unless the vessel arrives from a foreign port or place” (Pub. L. No. 112-213, §704). For more information, contact:

LCDR Mike Lendvay

CVC-2 Port State Control Oversight

Telephone: (202) 372-1218

Michael.D.Lendvay@uscg.mil

(k) Bids on Blocks near the U.S.-Mexico Maritime and Continental Shelf Boundary. Bidders are advised that bids submitted on blocks in the Boundary Area may not be opened on the date scheduled for the sale, but they may be opened at a later date. Within 30 days following approval of the Agreement between the United States of America and the United Mexican States concerning Transboundary Hydrocarbon Reservoirs in the Gulf of Mexico necessary to allow it to enter into force, or by February 28, 2014, whichever occurs first, the Secretary of the Interior will determine whether it is in the best interest of the United States either to open bids for Boundary Area blocks or to return the bids unopened. For more information, see the WPA Sale 233 Final NOS.

The following blocks in the WPA Sale 233 leasing area comprise the Boundary Area:

Port Isabel Blocks – 914, 915, 916, 917, 918, 919, 920, 921, 922, 923, 924, 945, 946, 947, 948, 958, 959, 960, 961, 962, 963, 964, 965, 966, 967, 968, 989, 990, 991, and 992

Alaminos Canyon Blocks – 881, 882, 883, 884, 885, 886, 887, 888, 889, 890, 891, 892, 893, 894, 895, 896, 897, 898, 899*, 900*, 901*, 902*, 903*, 904*, 905, 906, 907, 908, 909, 910, 911, 912, 925, 926, 927, 928, 929, 930, 931, 932, 933, 934, 935, 936, 937, 938, 939, 940, 941, 942*, 943*, 944*, 945*, 946, 947*, 948, 949, 950, 951, 952, 953, 954, 955, 956, 957, 958, 959, 960, 961, 962, 963, 964, 965, 992, 993, 994, 995, 996, 997, 998, 999, 1000, 1001, 1002, 1003, 1004, 1005, 1006, 1007, 1008, and 1009

Keathley Canyon Blocks – 925, 926, 927, 928, 929, 930, 931, 932, 933, 934, 935, 969, 970, 971, 972, 973, 974, 975, 976, 977, 978, 979, 980, and 981

Sigsbee Escarpment Blocks – 11, 12, 13, 14, 15, 57, 58, 59, 60, 61, 103, 104, 105, 106, 148, 149, 150, and 194

South Padre Island Blocks – 1154, 1163, 1164, 1165, and 1166

South Padre Island, East Addition Blocks – 1155, 1156, 1157, 1158, 1159, 1160, 1161, 1162, A 78, A 79, A 80, A 81, A 82, A 83, A 84, A 85, A 86, A 87, A 89, and A 90

* Leased

Gulf of Mexico Region Public Information Office

Bureau of Ocean Energy Management

1201 Elmwood Park Boulevard

New Orleans, Louisiana 70123-2394

Telephone: (504) 736-2519 or (800) 200-GULF

BOEM Gulf of Mexico Region website at:

<http://www.boem.gov/>

Leasing Activities Information

BOEM U.S. Department of the Interior
Bureau of Ocean Energy Management
Gulf of Mexico Region
BUREAU OF OCEAN ENERGY MANAGEMENT

BID FORM AND ENVELOPE

BID FORM AND ENVELOPE

Bidders are ***strongly urged*** to use the attached formats for the bid form and envelope. For your convenience, a blank bid form has been provided which may be copied and filled in. Please use large boldface-type style, such as Times New Roman, size 12.

Bid Form:

1. Company name as shown on file with the Bureau of Ocean Energy Management (BOEM), Gulf of Mexico (GOM) company number (with or without preceding zeros), company address, map name, map number, and block number must appear on all bids.
2. A statement acknowledging that the bidder(s) understand that they are legally required to comply with all applicable regulations and to pay one-fifth of the bonus bid amount on all high bids ***must*** be included on the bid form.
3. Amount Bid must be in a whole dollar figure.
4. Amount Per Acre is not required. The BOEM will calculate the per acre amount for all official reports based upon official leasing map or protraction diagram acreage.
5. Proportional interest of joint bids must not exceed five decimal places; total interest must always equal 100 percent. There is no limit to the number of joint bidders participating.
6. Type authorized signer's name and title (if applicable) under signature. Each joint bidder must also sign. The typed name and signature must agree exactly. The ***name and title (if applicable) must agree exactly*** with the name and title (if applicable) on file in the BOEM Gulf of Mexico OCS Region Adjudication Section.
7. Instructions for making EFT Payments are available with the Final Notice of Sale documents on our website at <http://www.boem.gov/Sale-233/> or from the Public Information Office.

Bid Envelope:

Please use format as shown on page 4 of this document. Put the name and GOM Company Number (with or without preceding zeros), of the ***submitting company only*** on the envelope.

BID FORM

Regional Director, DOI
Bureau of Ocean Energy Management
Gulf of Mexico OCS Region
1201 Elmwood Park Boulevard GOM
New Orleans, Louisiana 70123-2394

Oil and Gas Lease Sale _____
Date of Lease Sale: _____
Company Submitting Bid: _____
Company Number: _____

Oil and Gas Lease Bid

It is understood that this bid legally binds the bidder(s) to comply with all applicable regulations, including paying the 1/5th bonus on all high bids, as provided in the Final Notice of Sale.

The following bid is submitted for an oil and gas lease on the area and block of the Outer Continental Shelf specified below:

Map Name	Map Number	Block Number	Amount Bid
_____	_____	_____	\$ _____
GOM Company Number	Percent Interest	Company Name(s), Address(es), and Signature(s)	
_____	_____	_____ _____ _____	
		By: _____ _____	
_____	_____	_____ _____ _____	
		By: _____ _____	
_____	_____	_____ _____ _____	
		By: _____ _____	

TOTAL: 100.00

SAMPLE:

BID FORM

Regional Director, DOI
Bureau of Ocean Energy Management
Gulf of Mexico OCS Region
1201 Elmwood Park Boulevard GOM
New Orleans, Louisiana 70123-2394

Oil and Gas Lease Sale 233
Date of Lease Sale: August 28, 2013
Company Submitting Bid: Ideas Galor
Company Number: 50137

Oil and Gas Lease Bid

It is understood that this bid legally binds the bidder(s) to comply with all applicable regulations, including paying the 1/5th bonus on all high bids, as provided in the Final Notice of Sale.

The following bid is submitted for an oil and gas lease on the area and block of the Outer Continental Shelf specified below:

Map Name	Map Number	Block Number	Amount Bid
<u>Amery Terrace</u>	<u>NGG15-09</u>	<u>230</u>	\$ <u>16,157,623</u>

GOM Company	Percent Interest	Company Name(s), Address(es), and Signature(s) Number
50999	33.33	Explorer LTD Box 1234567 Dime Box, Texas 12345 By: _____ I. W. In Vice President
51115	33.33	O&G Trans Box 54321 North Zulch, Texas 12345 By: _____ M. E. Too, II Attorney-in-Fact
50137	33.34	Ideas Galor 5 Swamp Boulevard New Orleans, Louisiana 12345 By: _____ I. Al So President
TOTAL:	100.00	

SAMPLES:

Bid Envelope for Regular Bids

Ideas Galor - GOM Company Number 50137

Amery Terrace (Map Number NG15-09)

Block Number 230

**SEALED BID FOR OIL AND GAS LEASE SALE 233
NOT TO BE OPENED UNTIL 9:00 A.M., Wednesday, August 28, 2013**

Bid Envelope for U.S. – Mexico Maritime Boundary Bids

Ideas Galor - GOM Company Number 50137

Port Isabel (Map Number NG14-06)

Block Number 914

**SEALED BID FOR OIL AND GAS LEASE SALE 233
U.S.-MEXICO MARITIME BOUNDARY BID**

**NOT TO BE OPENED UNTIL WITHIN 30 DAYS FOLLOWING APPROVAL OF THE
TRANSBOUNDARY AGREEMENT OR FEBRUARY 28, 2014, WHICHEVER OCCURS FIRST.
If bids are not opened by this date, they will be returned unopened.**

Leasing Activities Information

BOEM U.S. Department of the Interior
Bureau of Ocean Energy Management
BUREAU OF OCEAN ENERGY MANAGEMENT Gulf of Mexico Region

BIDDER INFORMATION FORM

United States Department of the Interior
Bureau of Ocean Energy Management
Adjudication Section (GM 250E)
1201 Elmwood Park Boulevard
New Orleans, LA 70123-2394
(504) 736-2436

Telephone Numbers/Addresses of Bidders Form

The following information is provided relative to bids submitted for OCS Lease Sale Number:

Name of Company Participating in a Bid(s): _____

BOEM Company Number: _____ Tax Identification Number: _____

General Contact Person: _____
(Individual) (Area Code – Phone Number(s))

(E-mail Address)

I. Items to be E-Mailed or FED EX'ed (e.g. leases and high bid acceptance notification) must be sent to:

(Individual) (Area Code – Phone Number(s))

(Street Address) (City, State, Zip)

(E-mail Address)

II. EFT payments will be coordinated by:

(Primary Individual) (Area Code – Phone Number) / (Fax Area Code-Phone Number)

(E-mail Address)

(Alternate Individual) (Area Code – Phone Number) / (Fax Area Code-Phone Number)

(E-mail Address)

III. ACH refunds will be made to (Note: do not provide FedWire information for refunds):

(Name of Receiving Financial Organization) (Recipient Account Number at Receiving Financial Organization)

(City and State of Receiving Financial Organization) (Recipient name in which Account is Maintained)

Corporation.
(Nine-digit American Bankers Association Routing Number)

Note: The receiving financial organization must be a U.S.

NOTE: WE ARE REQUESTING THAT EVERY BIDDER, INCLUDING JOINT BIDDERS, PROVIDE THIS INFORMATION FOR EACH LEASE SALE IN THE FORMAT SUGGESTED ABOVE. PLEASE PROVIDE THIS INFORMATION PRIOR TO BEGINNING OF LEASE SALE.

Leasing Activities Information

BOEM U.S. Department of the Interior
Bureau of Ocean Energy Management
Gulf of Mexico Region
BUREAU OF OCEAN ENERGY MANAGEMENT

GEOPHYSICAL DATA AND INFORMATION STATEMENT (GDIS) EXAMPLE OF PREFERRED FORMAT

EXAMPLE OF PREFERRED FORMAT

GEOPHYSICAL DATA AND INFORMATION STATEMENT (GDIS)

Complete the GDIS form by: 1) Providing contact information; 2) Checking Option A and/or Option B; 3) Identifying the Area/Block(s) for the Option chosen; 4) Having a company official sign the document; and 5) Submitting the document to the Bureau of Ocean Energy Management (BOEM).

For all blocks listed, identify each survey (Proprietary and Reprocessed Speculative) that was used to evaluate the Sale block(s) in the attached example spreadsheet and provide the requested metadata.

Primary Company Contact	Alternate Company Contact
Name:	Name:
Title:	Title:
Company Name:	Company Name:
Street Address:	Street Address:
City: State:	City: State:
Zip Code:	Zip Code:
Phone Number:	Phone Number:
Email:	Email:

____ A. (Company Name and BOEM Qualification Number) used proprietary data, reprocessed speculative data and/or any CSEM, Gravity or Magnetic data to evaluate the following block(s) bid upon in OCS Lease Sale Number _____

AREA/BLOCK: _____

____ B. (Company Name and BOEM Qualification Number ____) used speculative data to evaluate the following block(s) bid upon in OCS Lease Sale Number.

AREA/BLOCK: _____

Signature of Company Official

Signature: _____

Name (Print): _____

Title: _____

Date: _____

Company Address

Company Name: _____

Address: _____

City: _____

State/Zip: _____

Definitions In Order Of Appearance:

Primary Company Contact and Alternate Contact should be someone: 1) *knowledgeable about the data sets* identified as used in evaluating the block(s); 2) in a position to provide additional *information* about the data upon BOEM request; 3) able to expedite the delivery of the information/data; and 4) available up to 30 days after the sale date. This the individual can be contacted for information in regards to data used and any other pertinent questions relating to the evaluation of the Sale block(s) in question. This includes seismic, CSEM (Controlled Source Electro Magnetic Data), gravity & magnetic, AVO data, etc. This is also the person whom BOEM would contact if there is a problem with the submitted GDIS or requested data (e.g., incorrect machine code format, I/O error, etc.).

Alternate Contact would be company representative that would be available should the Primary Contact not be available to answer questions listed above.

Area means the OCS Protraction Area of the block bid upon in the sale.

Block means the OCS block bid upon in the sale.

Company Official means an official in accordance with signatory authorization on file in BOEM Gulf of Mexico Region Adjudication Unit.

Company Address means the official mailing street address, city, state, and zip code of the “Company Official” above or the address where the BOEM data requisition should be sent.

GDIS Table Definitions

Block Area means the OCS Protraction Area of the block bid upon in the sale.

Block Number means the OCS block bid upon in the sale.

Owner of Original Data means the company that acquired and processed the original data set. Indicate if the original data is proprietary to your company or if it is a speculative survey purchased from the company who originally acquired and processed the data.

Original Industry Survey Name means the name of original survey.

Permit Number means the OCS permit number assigned by BOEM when the original survey was first acquired. *This number can be obtained from the data owner.*

Data Fast Track means the vendor sent your company a copy of the data before the processing is completed so that you can use the data for the sale.

Proprietary Data Type is any data that was solely acquired by an E&P Company or Speculative Data that has become proprietary through reprocessing. Any Speculative data such as 2-D or 3-D, pre-stack or post-stack, time or depth, amplitude with offset (AVO), inversion, CSEM, gravity and magnetic data that has been modified or changed from its original processing would be considered proprietary due to the proprietary processing.

Speculative Data Type is data that is available for purchase from a vendor for anyone; the original data “right out of the box”.

Data Type used for sale means the data description: 2-D or 3-D, pre-stack or post-stack, time or depth, amplitude with offset (AVO), inversion, CSEM (Controlled Source Electro Magnetic Data) , gravity, etc that was used for the sale.

Migration Algorithm Used for sale means the type of migration (e.g., Kirchhoff, beam, wave equation, reverse time migration, etc) used for the sale.

Live Survey Coverage means the number of line miles of 2D or the number of blocks of 3D data that comprise the data set identified.

Dataset Size in Giga Bytes refers to the SEG-Y file size in Gigabytes for 32 bit data.

If Data was reprocessed, by whom (Reprocessing Company) means the party who reprocessed the data set identified under Data Type. *If the data was reprocessed internally, please answer “In-House”. If the data was reprocessed by an outside vendor, please name the company that reprocessed the data.* Additionally, **Reprocessing** is the alteration of the

original seismic data to suppress noise, enhance signal and migrate seismic events to the appropriate location in space. Other types of data may also be reprocessed including gravity, magnetics, CSEM (Controlled Source Electro Magnetic Data), etc., to improve the data quality. **Reprocessed Data** refers to the final version of the reprocessed data used in evaluation for OCS block(s) bid upon.

Date Processing Completed (MO, YR) this means the month and year that the processing was completed. If the data has been reprocessed the date should be that for reprocessing the data. If the month is not known list the year.

Data Sent to BOEM means BOEM has an identical copies of data used in the geophysical evaluation of the current lease block. Please indicate the date of transfer to BOEM and the associated sale number. Data may also have been sent to BOEM for a WCD or for the express purpose of re-evaluating reserves calculations.

Did you use AVO data means did you use Amplitude Versus Offset stacks during the evaluation of the bid blocks. AVO is the seismic reflection amplitude as a function of incidence angle.

If you have any questions, please contact Dee Smith at (504)-736-2706 or John Johnson at (504)-736-2455.

Example of GDIS Table (Spreadsheet)

1. The spreadsheet should be filled out with as much information as you know about each survey being listed. If any information is not known, place a dash in that space.
2. The following table must be submitted digitally, preferably as an Excel worksheet on a CD or DVD. While formatting is generally not critical, ALL columns shown below must be included and in the same order.

NOTE: A blank example GDIS Table in Excel format is available at the following link: <http://www.boem.gov/sale-233/>

Blocks Bid On		Block Area	Block Number	Owner of Original Data set (WGC, CGG, etc.)	Original Industry Names (Crystal Wats)	BOEM Permit	Is Data a Fast Track	Is data Proprietary or Speculative	Data type used for sale (2D/3D PSDM, CSEM, Gravity)	Migration Algorithm	Live Survey Coverage (2D miles, 3D Blocks)	Data Size in Giga Bytes	If Data was reprocessed, by whom	Date Final Reprocessing Completed (Mo., Yr.)	If data was sent to BOEM previous to current sale list date	Did you use AVO Data
AC		115	Western	E-Octopus 8	T09-009	Yes	Spec	3D PSDM	RTM	287 blks	80 GB	None	In-progress	N/A	No	
EB		590	PGS	Crystal Ph. 3	T09-018	No	Spec	3D PSDM	RTM	110 blks	40 GB	N/A	Nov. 2011	N/A	Yes	
EB		734	CGG	EB1	T99-011	No	Prep	3D PSDM	KIRCH	100 blks	32.6 GB	In-house	Jun. 2011	N/A	Yes	
KC		244	CGG	GB Waz Ph. 1	T07-021 & L08-083	No	Prep	3D PSDM	VTI RTM	25 blks	13.5 GB	CGG	Nov. 2010	WCD 01/01/12	No	

Live Trace Map Example

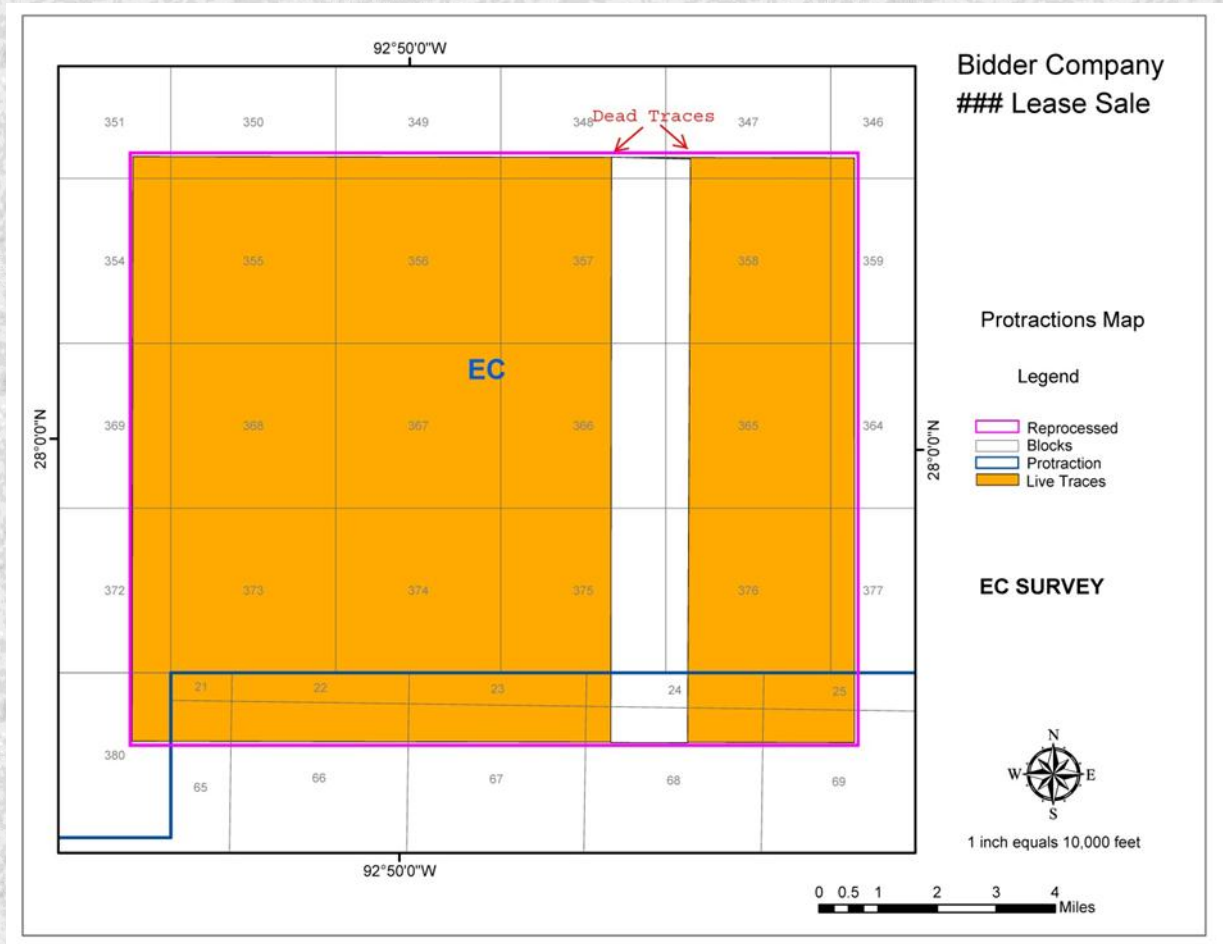

1. All bidders must submit a Live Trace map of each proprietary survey along with the Geophysical Data Information Statement (GDIS) that is submitted prior to a Lease Sale. (This includes all original proprietary surveys and any reprocessed surveys. By definition any reprocessed speculative seismic survey becomes proprietary do to the proprietary processing).
2. A Live trace map shows where seismic data actually exists within a seismic survey and, as such, illustrates the exact extent of the seismic data. (Seismic Statistics Applications that will generate a seismic attribute showing whether a trace is alive or dead come standard on software packages such as GeoFrame, Landmark and Petrel).
3. If only a portion of a survey was reprocessed, the map should be clearly marked indicating which section of the survey was reprocessed.
4. Each map should have the survey boundaries with the live traces delineated. Each map should also have labeled blocks and protraction areas and be scaled accordingly. These maps should be submitted digitally as an Adobe PDF file and ArcGIS shape file compatible with ArcGIS 10 along with the Excel GDIS table. These files should be submitted on the appropriate digital media (CD or DVD).

Samples: Geophysical Envelope – Preferred Format

Geophysical Data and Information Statement for Oil and Gas Lease Sale 233

Ideas Galor Company

GOM Company Qualification Number 50137

Proprietary Data

Geophysical Data and Information Statement for Oil and Gas Lease Sale 233

Ideas Galor Company

GOM Company Qualification Number 50137

Proprietary Data

U. S. – MEXICO MARITIME BOUNDARY BLOCK

Leasing Activities Information

BOEM U.S. Department of the Interior
Bureau of Ocean Energy Management
BUREAU OF OCEAN ENERGY MANAGEMENT Gulf of Mexico Region

LIST OF BLOCKS AVAILABLE FOR LEASING

UNITED STATES DEPARTMENT OF THE INTERIOR
BUREAU OF OCEAN ENERGY MANAGEMENT
GULF OF MEXICO REGION
List of Blocks Available for Leasing in Sale 233

19-JUL-2013

Column Headings and Abbreviations used herein:

A/P - All or Portion of Block:

A - All of Block is available for Leasing Consideration

P - Portion of Block is available for Leasing Consideration; Block may be partially leased or transected by an administrative boundary

L - Newly Available Since Last Sale in This Planning Area:

Y - Block is newly available for leasing (i.e. it was leased or otherwise unavailable in the last sale in this Planning Area)

N - Block was also offered for leasing in the last sale in this Planning Area

Minimum Bid Per Acre - Minimum Bonus Bid Amount Per Acre or Fraction Thereof

Minimum Bid Per Block - Minimum Bonus Bid Amount for this Block

Rent Per Acre - Rental Rate Per Acre or Fraction Thereof

Bid System(s):

RS20 - 0-<200m water depth; possible royalty suspension volume of 35 bcf for >=20,000 feet; 18 3/4% Royalty Rate

RS21 - 200-<400m water depth; possible royalty suspension volume of 35 bcf for >=20,000 feet; 18 3/4% Royalty Rate

R21 - 400-<800m water depth; 18 3/4% Royalty Rate

R22 - 800-<1600m water depth; 18 3/4% Royalty Rate

R23 - >1600m water depth; 18 3/4% Royalty Rate

Stipulation(s): numbers denote the stipulation(s) listed below that will apply to a lease awarded on each tract.

1 - TOPOGRAPHIC FEATURES

2 - MILITARY WARNING AREAS

3 - LAW OF THE SEA

4 - PROTECTED SPECIES

5 - US/MEXICO BOUNDARY AGREEMENT

UNITED STATES DEPARTMENT OF THE INTERIOR
 BUREAU OF OCEAN ENERGY MANAGEMENT
 GULF OF MEXICO REGION

SALE: 233
 19-JUL-2013
 PAGE: 1

Sale Number: 233

List of Blocks Available for Leasing

L Map/Official Protraction Diagram (OPD) Name	Map/OPD Number	Block Number	A / P	Available Federal Acreage	Minimum	Lease Term	Minimum	Rent	Bid System	Stipulation(s)
					Bid Per Acre		Bid Per Block	Per Acre		
N South Padre Island Area	TX1	1027	P	1,603.150000	\$25.00	5	\$40,100	\$7.00	RS20	4
N South Padre Island Area	TX1	1028	A	5,760.000000	\$25.00	5	\$144,000	\$7.00	RS20	2, 4
N South Padre Island Area	TX1	1029	A	5,760.000000	\$25.00	5	\$144,000	\$7.00	RS20	2, 4
N South Padre Island Area	TX1	1030	A	5,760.000000	\$25.00	5	\$144,000	\$7.00	RS20	2, 4
N South Padre Island Area	TX1	1031	A	5,760.000000	\$25.00	5	\$144,000	\$7.00	RS20	2, 4
N South Padre Island Area	TX1	1032	A	5,760.000000	\$25.00	5	\$144,000	\$7.00	RS20	2, 4
N South Padre Island Area	TX1	1033	A	5,760.000000	\$25.00	5	\$144,000	\$7.00	RS20	2, 4
N South Padre Island Area	TX1	1038	A	5,760.000000	\$25.00	5	\$144,000	\$7.00	RS20	2, 4
N South Padre Island Area	TX1	1039	A	5,760.000000	\$25.00	5	\$144,000	\$7.00	RS20	2, 4
N South Padre Island Area	TX1	1040	A	5,760.000000	\$25.00	5	\$144,000	\$7.00	RS20	2, 4
N South Padre Island Area	TX1	1041	A	5,760.000000	\$25.00	5	\$144,000	\$7.00	RS20	2, 4
N South Padre Island Area	TX1	1042	A	5,760.000000	\$25.00	5	\$144,000	\$7.00	RS20	2, 4
N South Padre Island Area	TX1	1043	P	5,390.540000	\$25.00	5	\$134,775	\$7.00	RS20	2, 4
N South Padre Island Area	TX1	1044	P	139.900000	\$25.00	5	\$3,500	\$7.00	RS20	4
N South Padre Island Area	TX1	1049	P	3,720.800000	\$25.00	5	\$93,025	\$7.00	RS20	4
N South Padre Island Area	TX1	1050	A	5,760.000000	\$25.00	5	\$144,000	\$7.00	RS20	2, 4
N South Padre Island Area	TX1	1051	A	5,760.000000	\$25.00	5	\$144,000	\$7.00	RS20	2, 4
N South Padre Island Area	TX1	1052	A	5,760.000000	\$25.00	5	\$144,000	\$7.00	RS20	2, 4
N South Padre Island Area	TX1	1053	A	5,760.000000	\$25.00	5	\$144,000	\$7.00	RS20	2, 4
N South Padre Island Area	TX1	1054	A	5,760.000000	\$25.00	5	\$144,000	\$7.00	RS20	2, 4
N South Padre Island Area	TX1	1059	A	5,760.000000	\$25.00	5	\$144,000	\$7.00	RS20	2, 4
N South Padre Island Area	TX1	1060	A	5,760.000000	\$25.00	5	\$144,000	\$7.00	RS20	2, 4
N South Padre Island Area	TX1	1061	A	5,760.000000	\$25.00	5	\$144,000	\$7.00	RS20	2, 4
N South Padre Island Area	TX1	1062	A	5,760.000000	\$25.00	5	\$144,000	\$7.00	RS20	2, 4
N South Padre Island Area	TX1	1063	A	5,760.000000	\$25.00	5	\$144,000	\$7.00	RS20	2, 4
N South Padre Island Area	TX1	1064	P	2,099.870000	\$25.00	5	\$52,500	\$7.00	RS20	4
N South Padre Island Area	TX1	1069	P	555.040000	\$25.00	5	\$13,900	\$7.00	RS20	4
N South Padre Island Area	TX1	1070	P	5,744.420000	\$25.00	5	\$143,625	\$7.00	RS20	2, 4
N South Padre Island Area	TX1	1071	A	5,760.000000	\$25.00	5	\$144,000	\$7.00	RS20	2, 4
N South Padre Island Area	TX1	1072	A	5,760.000000	\$25.00	5	\$144,000	\$7.00	RS20	2, 4
Y South Padre Island Area	TX1	1073	A	5,760.000000	\$25.00	5	\$144,000	\$7.00	RS20	2, 4

UNITED STATES DEPARTMENT OF THE INTERIOR
 BUREAU OF OCEAN ENERGY MANAGEMENT
 GULF OF MEXICO REGION

SALE: 233
 19-JUL-2013
 PAGE: 2

Sale Number: 233

List of Blocks Available for Leasing

L Map/Official Protraction Diagram (OPD) Name	Map/OPD Number	Block Number	A / P	Available Federal Acreage	Minimum	Lease Term	Minimum	Rent	Bid System	Stipulation(s)
					Bid Per Acre		Bid Per Block	Per Acre		
N South Padre Island Area	TX1	1074	A	5,760.000000	\$25.00	5	\$144,000	\$7.00	RS20	2, 4
N South Padre Island Area	TX1	1081	A	5,760.000000	\$25.00	5	\$144,000	\$7.00	RS20	2, 4
N South Padre Island Area	TX1	1082	A	5,760.000000	\$25.00	5	\$144,000	\$7.00	RS20	2, 4
N South Padre Island Area	TX1	1083	A	5,760.000000	\$25.00	5	\$144,000	\$7.00	RS20	2, 4
N South Padre Island Area	TX1	1084	A	5,760.000000	\$25.00	5	\$144,000	\$7.00	RS20	2, 4
N South Padre Island Area	TX1	1085	P	4,820.820000	\$25.00	5	\$120,525	\$7.00	RS20	4
N South Padre Island Area	TX1	1090	P	3,416.200000	\$25.00	5	\$85,425	\$7.00	RS20	4
N South Padre Island Area	TX1	1091	A	5,760.000000	\$25.00	5	\$144,000	\$7.00	RS20	2, 4
N South Padre Island Area	TX1	1092	A	5,760.000000	\$25.00	5	\$144,000	\$7.00	RS20	2, 4
N South Padre Island Area	TX1	1093	A	5,760.000000	\$25.00	5	\$144,000	\$7.00	RS20	2, 4
N South Padre Island Area	TX1	1094	A	5,760.000000	\$25.00	5	\$144,000	\$7.00	RS20	2, 4
N South Padre Island Area	TX1	1101	A	5,760.000000	\$25.00	5	\$144,000	\$7.00	RS20	2, 4
N South Padre Island Area	TX1	1102	A	5,760.000000	\$25.00	5	\$144,000	\$7.00	RS20	2, 4
N South Padre Island Area	TX1	1103	A	5,760.000000	\$25.00	5	\$144,000	\$7.00	RS20	2, 4
N South Padre Island Area	TX1	1104	A	5,760.000000	\$25.00	5	\$144,000	\$7.00	RS20	2, 4
N South Padre Island Area	TX1	1105	P	2,183.790000	\$25.00	5	\$54,600	\$7.00	RS20	4
N South Padre Island Area	TX1	1110	P	1,207.630000	\$25.00	5	\$30,200	\$7.00	RS20	4
N South Padre Island Area	TX1	1111	A	5,760.000000	\$25.00	5	\$144,000	\$7.00	RS20	2, 4
N South Padre Island Area	TX1	1112	A	5,760.000000	\$25.00	5	\$144,000	\$7.00	RS20	2, 4
N South Padre Island Area	TX1	1113	A	5,760.000000	\$25.00	5	\$144,000	\$7.00	RS20	2, 4
N South Padre Island Area	TX1	1114	A	5,760.000000	\$25.00	5	\$144,000	\$7.00	RS20	2, 4
N South Padre Island Area	TX1	1122	A	5,760.000000	\$25.00	5	\$144,000	\$7.00	RS20	2, 4
N South Padre Island Area	TX1	1123	A	5,760.000000	\$25.00	5	\$144,000	\$7.00	RS20	2, 4
N South Padre Island Area	TX1	1124	A	5,760.000000	\$25.00	5	\$144,000	\$7.00	RS20	2, 4
N South Padre Island Area	TX1	1125	A	5,760.000000	\$25.00	5	\$144,000	\$7.00	RS20	2, 4
N South Padre Island Area	TX1	1126	P	365.320000	\$25.00	5	\$9,150	\$7.00	RS20	4
N South Padre Island Area	TX1	1130	P	.010000	\$25.00	5	\$25	\$7.00	RS20	4
N South Padre Island Area	TX1	1131	P	5,448.740000	\$25.00	5	\$136,225	\$7.00	RS20	2, 4
N South Padre Island Area	TX1	1132	A	5,760.000000	\$25.00	5	\$144,000	\$7.00	RS20	2, 4
N South Padre Island Area	TX1	1133	A	5,760.000000	\$25.00	5	\$144,000	\$7.00	RS20	2, 4
N South Padre Island Area	TX1	1134	A	5,760.000000	\$25.00	5	\$144,000	\$7.00	RS20	2, 4

UNITED STATES DEPARTMENT OF THE INTERIOR
 BUREAU OF OCEAN ENERGY MANAGEMENT
 GULF OF MEXICO REGION
List of Blocks Available for Leasing

SALE: 233
 19-JUL-2013
 PAGE: 3

Sale Number: 233

L Map/Official Protraction Diagram (OPD) Name	Map/OPD Number	Block Number	A / P	Available Federal Acreage	Minimum Bid Per Acre	Lease Term	Minimum Bid Per Block	Rent Per Acre	Bid System	Stipulation(s)
N South Padre Island Area	TX1	1143	A	5,760.000000	\$25.00	5	\$144,000	\$7.00	RS20	2, 4
N South Padre Island Area	TX1	1144	A	5,760.000000	\$25.00	5	\$144,000	\$7.00	RS20	2, 4
N South Padre Island Area	TX1	1145	A	5,760.000000	\$25.00	5	\$144,000	\$7.00	RS20	2, 4
N South Padre Island Area	TX1	1146	P	4,544.370000	\$25.00	5	\$113,625	\$7.00	RS20	2, 4
N South Padre Island Area	TX1	1151	P	3,488.390000	\$25.00	5	\$87,225	\$7.00	RS20	4
N South Padre Island Area	TX1	1152	A	5,760.000000	\$25.00	5	\$144,000	\$7.00	RS20	2, 4
N South Padre Island Area	TX1	1153	A	5,760.000000	\$25.00	5	\$144,000	\$7.00	RS20	2, 4
N South Padre Island Area	TX1	1154	A	5,760.000000	\$25.00	5	\$144,000	\$7.00	RS20	2, 4, 5
N South Padre Island Area	TX1	1163	A	5,760.000000	\$25.00	5	\$144,000	\$7.00	RS20	2, 4, 5
N South Padre Island Area	TX1	1164	A	5,760.000000	\$25.00	5	\$144,000	\$7.00	RS20	2, 4, 5
N South Padre Island Area	TX1	1165	A	5,760.000000	\$25.00	5	\$144,000	\$7.00	RS20	2, 4, 5
N South Padre Island Area	TX1	1166	P	3,254.810000	\$25.00	5	\$81,375	\$7.00	RS20	4, 5
N South Padre Island Area, East Addition	TX1A	1034	A	5,760.000000	\$25.00	5	\$144,000	\$7.00	RS20	2, 4
N South Padre Island Area, East Addition	TX1A	1035	A	5,760.000000	\$25.00	5	\$144,000	\$7.00	RS20	2, 4
N South Padre Island Area, East Addition	TX1A	1036	A	5,760.000000	\$25.00	5	\$144,000	\$7.00	RS20	2, 4
N South Padre Island Area, East Addition	TX1A	1037	A	5,760.000000	\$25.00	5	\$144,000	\$7.00	RS20	2, 4
N South Padre Island Area, East Addition	TX1A	1055	A	5,760.000000	\$25.00	5	\$144,000	\$7.00	RS20	2, 4
N South Padre Island Area, East Addition	TX1A	1056	A	5,760.000000	\$25.00	5	\$144,000	\$7.00	RS20	2, 4
N South Padre Island Area, East Addition	TX1A	1057	A	5,760.000000	\$25.00	5	\$144,000	\$7.00	RS20	2, 4
N South Padre Island Area, East Addition	TX1A	1058	A	5,760.000000	\$25.00	5	\$144,000	\$7.00	RS20	2, 4
N South Padre Island Area, East Addition	TX1A	1075	A	5,760.000000	\$25.00	5	\$144,000	\$7.00	RS20	2, 4
N South Padre Island Area, East Addition	TX1A	1076	A	5,760.000000	\$25.00	5	\$144,000	\$7.00	RS20	2, 4
N South Padre Island Area, East Addition	TX1A	1077	A	5,760.000000	\$25.00	5	\$144,000	\$7.00	RS20	2, 4
N South Padre Island Area, East Addition	TX1A	1078	A	5,760.000000	\$25.00	5	\$144,000	\$7.00	RS20	2, 4
N South Padre Island Area, East Addition	TX1A	1079	A	5,760.000000	\$25.00	5	\$144,000	\$7.00	RS20	2, 4
N South Padre Island Area, East Addition	TX1A	1080	A	5,760.000000	\$25.00	5	\$144,000	\$7.00	RS20	2, 4
N South Padre Island Area, East Addition	TX1A	1095	A	5,760.000000	\$25.00	5	\$144,000	\$7.00	RS20	2, 4
N South Padre Island Area, East Addition	TX1A	1096	A	5,760.000000	\$25.00	5	\$144,000	\$7.00	RS20	2, 4
N South Padre Island Area, East Addition	TX1A	1097	A	5,760.000000	\$25.00	5	\$144,000	\$7.00	RS20	2, 4
N South Padre Island Area, East Addition	TX1A	1098	A	5,760.000000	\$25.00	5	\$144,000	\$7.00	RS20	2, 4
N South Padre Island Area, East Addition	TX1A	1099	A	5,760.000000	\$25.00	5	\$144,000	\$7.00	RS20	2, 4

UNITED STATES DEPARTMENT OF THE INTERIOR
 BUREAU OF OCEAN ENERGY MANAGEMENT
 GULF OF MEXICO REGION
List of Blocks Available for Leasing

SALE: 233
 19-JUL-2013
 PAGE: 4

Sale Number: 233

L Map/Official Protraction Diagram (OPD) Name	Map/OPD Number	Block Number	A / P	Available Federal Acreage	Minimum	Lease Term	Minimum	Rent	Bid System	Stipulation(s)
					Bid Per Acre		Bid Per Block	Per Acre		
N South Padre Island Area, East Addition	TX1A	1100	A	5,760.000000	\$25.00	5	\$144,000	\$7.00	RS20	2, 4
N South Padre Island Area, East Addition	TX1A	1115	A	5,760.000000	\$25.00	5	\$144,000	\$7.00	RS20	2, 4
N South Padre Island Area, East Addition	TX1A	1116	A	5,760.000000	\$25.00	5	\$144,000	\$7.00	RS20	2, 4
N South Padre Island Area, East Addition	TX1A	1117	A	5,760.000000	\$25.00	5	\$144,000	\$7.00	RS20	2, 4
N South Padre Island Area, East Addition	TX1A	1118	A	5,760.000000	\$25.00	5	\$144,000	\$7.00	RS20	2, 4
N South Padre Island Area, East Addition	TX1A	1119	A	5,760.000000	\$25.00	5	\$144,000	\$7.00	RS20	2, 4
N South Padre Island Area, East Addition	TX1A	1120	A	5,760.000000	\$25.00	5	\$144,000	\$7.00	RS20	2, 4
N South Padre Island Area, East Addition	TX1A	1121	A	5,760.000000	\$25.00	5	\$144,000	\$7.00	RS20	2, 4
N South Padre Island Area, East Addition	TX1A	1135	A	5,760.000000	\$25.00	5	\$144,000	\$7.00	RS20	2, 4
N South Padre Island Area, East Addition	TX1A	1136	A	5,760.000000	\$25.00	5	\$144,000	\$7.00	RS20	2, 4
N South Padre Island Area, East Addition	TX1A	1137	A	5,760.000000	\$25.00	5	\$144,000	\$7.00	RS20	2, 4
N South Padre Island Area, East Addition	TX1A	1138	A	5,760.000000	\$25.00	5	\$144,000	\$7.00	RS20	2, 4
N South Padre Island Area, East Addition	TX1A	1139	A	5,760.000000	\$25.00	5	\$144,000	\$7.00	RS20	2, 4
N South Padre Island Area, East Addition	TX1A	1140	A	5,760.000000	\$25.00	5	\$144,000	\$7.00	RS20	2, 4
N South Padre Island Area, East Addition	TX1A	1141	A	5,760.000000	\$25.00	5	\$144,000	\$7.00	RS20	2, 4
N South Padre Island Area, East Addition	TX1A	1142	A	5,760.000000	\$25.00	5	\$144,000	\$7.00	RS20	2, 4
N South Padre Island Area, East Addition	TX1A	1155	A	5,760.000000	\$25.00	5	\$144,000	\$7.00	RS20	2, 4, 5
N South Padre Island Area, East Addition	TX1A	1156	A	5,760.000000	\$25.00	5	\$144,000	\$7.00	RS20	2, 4, 5
N South Padre Island Area, East Addition	TX1A	1157	A	5,760.000000	\$25.00	5	\$144,000	\$7.00	RS20	2, 4, 5
N South Padre Island Area, East Addition	TX1A	1158	A	5,760.000000	\$25.00	5	\$144,000	\$7.00	RS20	2, 4, 5
N South Padre Island Area, East Addition	TX1A	1159	P	5,276.640000	\$25.00	5	\$131,925	\$7.00	RS20	2, 4, 5
N South Padre Island Area, East Addition	TX1A	1160	P	5,377.920000	\$25.00	5	\$134,450	\$7.00	RS20	2, 4, 5
N South Padre Island Area, East Addition	TX1A	1161	P	5,479.120000	\$25.00	5	\$137,000	\$7.00	RS20	2, 4, 5
N South Padre Island Area, East Addition	TX1A	1162	P	5,591.380000	\$25.00	5	\$139,800	\$7.00	RS20	2, 4, 5
N South Padre Island Area, East Addition	TX1A	A 1	A	5,760.000000	\$25.00	5	\$144,000	\$7.00	RS20	2, 4
N South Padre Island Area, East Addition	TX1A	A 2	A	5,760.000000	\$25.00	5	\$144,000	\$7.00	RS20	2, 4
N South Padre Island Area, East Addition	TX1A	A 3	A	5,760.000000	\$25.00	5	\$144,000	\$7.00	RS20	2, 4
N South Padre Island Area, East Addition	TX1A	A 4	A	5,760.000000	\$25.00	5	\$144,000	\$7.00	RS20	2, 4
N South Padre Island Area, East Addition	TX1A	A 5	A	5,760.000000	\$25.00	5	\$144,000	\$7.00	RS20	2, 4
N South Padre Island Area, East Addition	TX1A	A 6	A	5,760.000000	\$25.00	5	\$144,000	\$7.00	RS20	2, 4
N South Padre Island Area, East Addition	TX1A	A 7	A	5,760.000000	\$25.00	5	\$144,000	\$7.00	RS20	2, 4

UNITED STATES DEPARTMENT OF THE INTERIOR
 BUREAU OF OCEAN ENERGY MANAGEMENT
 GULF OF MEXICO REGION
List of Blocks Available for Leasing

SALE: 233
 19-JUL-2013
 PAGE: 5

Sale Number: 233

L	Map/Official Protraction Diagram (OPD) Name	Map/OPD Number	Block Number	A / P	Available Federal Acreage	Minimum Bid	Lease Term	Minimum Bid	Rent	Bid System	Stipulation(s)
						Per Acre		Per Block	Per Acre		
N	South Padre Island Area, East Addition	TX1A	A 8	A	5,760.000000	\$25.00	5	\$144,000	\$7.00	RS20	2, 4
N	South Padre Island Area, East Addition	TX1A	A 9	A	5,760.000000	\$25.00	5	\$144,000	\$7.00	RS20	2, 4
N	South Padre Island Area, East Addition	TX1A	A 10	A	5,760.000000	\$25.00	5	\$144,000	\$7.00	RS20	2, 4
N	South Padre Island Area, East Addition	TX1A	A 11	A	5,760.000000	\$25.00	5	\$144,000	\$7.00	RS20	2, 4
N	South Padre Island Area, East Addition	TX1A	A 12	A	5,760.000000	\$25.00	5	\$144,000	\$7.00	RS20	2, 4
N	South Padre Island Area, East Addition	TX1A	A 13	A	5,760.000000	\$25.00	5	\$144,000	\$7.00	RS20	2, 4
N	South Padre Island Area, East Addition	TX1A	A 14	A	5,760.000000	\$25.00	5	\$144,000	\$7.00	RS20	2, 4
N	South Padre Island Area, East Addition	TX1A	A 15	A	5,760.000000	\$25.00	5	\$144,000	\$7.00	RS20	2, 4
N	South Padre Island Area, East Addition	TX1A	A 16	A	5,760.000000	\$25.00	5	\$144,000	\$7.00	RS20	2, 4
N	South Padre Island Area, East Addition	TX1A	A 17	A	5,760.000000	\$25.00	5	\$144,000	\$7.00	RS20	2, 4
N	South Padre Island Area, East Addition	TX1A	A 18	A	5,760.000000	\$25.00	5	\$144,000	\$7.00	RS20	2, 4
N	South Padre Island Area, East Addition	TX1A	A 19	A	5,760.000000	\$25.00	5	\$144,000	\$7.00	RS20	2, 4
N	South Padre Island Area, East Addition	TX1A	A 20	A	5,760.000000	\$25.00	5	\$144,000	\$7.00	RS20	2, 4
N	South Padre Island Area, East Addition	TX1A	A 21	A	5,760.000000	\$25.00	5	\$144,000	\$7.00	RS20	2, 4
N	South Padre Island Area, East Addition	TX1A	A 22	A	5,760.000000	\$25.00	5	\$144,000	\$7.00	RS20	2, 4
N	South Padre Island Area, East Addition	TX1A	A 23	A	5,760.000000	\$25.00	5	\$144,000	\$7.00	RS20	2, 4
N	South Padre Island Area, East Addition	TX1A	A 24	A	5,760.000000	\$25.00	5	\$144,000	\$7.00	RS20	2, 4
N	South Padre Island Area, East Addition	TX1A	A 25	A	5,760.000000	\$25.00	5	\$144,000	\$7.00	RS20	2, 4
N	South Padre Island Area, East Addition	TX1A	A 26	A	5,760.000000	\$25.00	5	\$144,000	\$7.00	RS20	2, 4
N	South Padre Island Area, East Addition	TX1A	A 27	A	5,760.000000	\$25.00	5	\$144,000	\$7.00	RS20	2, 4
N	South Padre Island Area, East Addition	TX1A	A 28	A	5,760.000000	\$25.00	5	\$144,000	\$7.00	RS20	2, 4
N	South Padre Island Area, East Addition	TX1A	A 29	A	5,760.000000	\$25.00	5	\$144,000	\$7.00	RS20	2, 4
N	South Padre Island Area, East Addition	TX1A	A 30	A	5,760.000000	\$25.00	5	\$144,000	\$7.00	RS20	2, 4
N	South Padre Island Area, East Addition	TX1A	A 31	A	5,760.000000	\$25.00	5	\$144,000	\$7.00	RS20	2, 4
N	South Padre Island Area, East Addition	TX1A	A 32	A	5,760.000000	\$25.00	5	\$144,000	\$7.00	RS20	2, 4
N	South Padre Island Area, East Addition	TX1A	A 33	A	5,760.000000	\$25.00	5	\$144,000	\$7.00	RS20	2, 4
N	South Padre Island Area, East Addition	TX1A	A 34	A	5,760.000000	\$25.00	5	\$144,000	\$7.00	RS20	2, 4
N	South Padre Island Area, East Addition	TX1A	A 35	A	5,760.000000	\$25.00	5	\$144,000	\$7.00	RS20	2, 4
N	South Padre Island Area, East Addition	TX1A	A 36	A	5,760.000000	\$25.00	5	\$144,000	\$7.00	RS20	2, 4
N	South Padre Island Area, East Addition	TX1A	A 37	A	5,760.000000	\$25.00	5	\$144,000	\$7.00	RS20	2, 4
N	South Padre Island Area, East Addition	TX1A	A 38	A	5,760.000000	\$25.00	5	\$144,000	\$7.00	RS20	2, 4

UNITED STATES DEPARTMENT OF THE INTERIOR
 BUREAU OF OCEAN ENERGY MANAGEMENT
 GULF OF MEXICO REGION
List of Blocks Available for Leasing

SALE: 233
 19-JUL-2013
 PAGE: 6

Sale Number: 233

L Map/Official Protraction Diagram (OPD) Name	Map/OPD Number	Block Number	A / P	Available Federal Acreage	Minimum Bid	Lease Term	Minimum Bid	Rent	Bid System	Stipulation(s)
					Per Acre		Per Block	Per Acre		
N South Padre Island Area, East Addition	TX1A	A 39	A	5,760.000000	\$25.00	5	\$144,000	\$7.00	RS20	2, 4
N South Padre Island Area, East Addition	TX1A	A 40	A	5,760.000000	\$25.00	5	\$144,000	\$7.00	RS20	2, 4
N South Padre Island Area, East Addition	TX1A	A 41	A	5,760.000000	\$25.00	5	\$144,000	\$7.00	RS20	2, 4
N South Padre Island Area, East Addition	TX1A	A 42	A	5,760.000000	\$25.00	5	\$144,000	\$7.00	RS20	2, 4
N South Padre Island Area, East Addition	TX1A	A 43	A	5,760.000000	\$25.00	5	\$144,000	\$7.00	RS20	2, 4
N South Padre Island Area, East Addition	TX1A	A 44	A	5,760.000000	\$25.00	5	\$144,000	\$7.00	RS20	2, 4
N South Padre Island Area, East Addition	TX1A	A 45	A	5,760.000000	\$25.00	5	\$144,000	\$7.00	RS20	2, 4
N South Padre Island Area, East Addition	TX1A	A 46	A	5,760.000000	\$25.00	5	\$144,000	\$7.00	RS20	2, 4
N South Padre Island Area, East Addition	TX1A	A 47	A	5,760.000000	\$25.00	5	\$144,000	\$7.00	RS20	2, 4
N South Padre Island Area, East Addition	TX1A	A 48	A	5,760.000000	\$25.00	5	\$144,000	\$7.00	RS20	2, 4
N South Padre Island Area, East Addition	TX1A	A 49	A	5,760.000000	\$25.00	5	\$144,000	\$7.00	RS20	2, 4
N South Padre Island Area, East Addition	TX1A	A 50	A	5,760.000000	\$25.00	5	\$144,000	\$7.00	RS20	2, 4
N South Padre Island Area, East Addition	TX1A	A 51	A	5,760.000000	\$25.00	5	\$144,000	\$7.00	RS20	2, 4
N South Padre Island Area, East Addition	TX1A	A 52	A	5,760.000000	\$25.00	5	\$144,000	\$7.00	RS20	2, 4
N South Padre Island Area, East Addition	TX1A	A 53	A	5,760.000000	\$25.00	5	\$144,000	\$7.00	RS20	2, 4
N South Padre Island Area, East Addition	TX1A	A 54	A	5,760.000000	\$25.00	5	\$144,000	\$7.00	RS20	2, 4
N South Padre Island Area, East Addition	TX1A	A 55	A	5,760.000000	\$25.00	5	\$144,000	\$7.00	RS20	2, 4
N South Padre Island Area, East Addition	TX1A	A 56	A	5,760.000000	\$25.00	5	\$144,000	\$11.00	RS21	2, 4
N South Padre Island Area, East Addition	TX1A	A 57	A	5,760.000000	\$25.00	5	\$144,000	\$7.00	RS20	2, 4
N South Padre Island Area, East Addition	TX1A	A 58	A	5,760.000000	\$25.00	5	\$144,000	\$7.00	RS20	2, 4
N South Padre Island Area, East Addition	TX1A	A 59	A	5,760.000000	\$25.00	5	\$144,000	\$7.00	RS20	2, 4
N South Padre Island Area, East Addition	TX1A	A 60	A	5,760.000000	\$25.00	5	\$144,000	\$7.00	RS20	2, 4
N South Padre Island Area, East Addition	TX1A	A 61	A	5,760.000000	\$25.00	5	\$144,000	\$7.00	RS20	2, 4
N South Padre Island Area, East Addition	TX1A	A 62	A	5,760.000000	\$25.00	5	\$144,000	\$7.00	RS20	2, 4
N South Padre Island Area, East Addition	TX1A	A 63	A	5,760.000000	\$25.00	5	\$144,000	\$7.00	RS20	2, 4
N South Padre Island Area, East Addition	TX1A	A 64	A	5,760.000000	\$25.00	5	\$144,000	\$7.00	RS20	2, 4
N South Padre Island Area, East Addition	TX1A	A 65	A	5,760.000000	\$25.00	5	\$144,000	\$7.00	RS20	2, 4
N South Padre Island Area, East Addition	TX1A	A 66	A	5,760.000000	\$25.00	5	\$144,000	\$7.00	RS20	2, 4
N South Padre Island Area, East Addition	TX1A	A 67	A	5,760.000000	\$25.00	5	\$144,000	\$7.00	RS20	2, 4
N South Padre Island Area, East Addition	TX1A	A 68	A	5,760.000000	\$25.00	5	\$144,000	\$7.00	RS20	2, 4
N South Padre Island Area, East Addition	TX1A	A 69	A	5,760.000000	\$25.00	5	\$144,000	\$7.00	RS20	2, 4

UNITED STATES DEPARTMENT OF THE INTERIOR
 BUREAU OF OCEAN ENERGY MANAGEMENT
 GULF OF MEXICO REGION

SALE: 233
 19-JUL-2013
 PAGE: 7

Sale Number: 233

List of Blocks Available for Leasing

L Map/Official Protraction Diagram (OPD) Name	Map/OPD Number	Block Number	A / P	Available Federal Acreage	Minimum Bid	Lease Term	Minimum Bid	Rent	Bid System	Stipulation(s)
					Per Acre		Per Block	Per Acre		
N South Padre Island Area, East Addition	TX1A	A 70	A	5,760.000000	\$25.00	5	\$144,000	\$7.00	RS20	2, 4
N South Padre Island Area, East Addition	TX1A	A 71	A	5,760.000000	\$25.00	5	\$144,000	\$7.00	RS20	2, 4
N South Padre Island Area, East Addition	TX1A	A 72	A	5,760.000000	\$25.00	5	\$144,000	\$7.00	RS20	2, 4
N South Padre Island Area, East Addition	TX1A	A 73	A	5,760.000000	\$25.00	5	\$144,000	\$7.00	RS20	2, 4
N South Padre Island Area, East Addition	TX1A	A 74	A	5,760.000000	\$25.00	5	\$144,000	\$7.00	RS20	2, 4
N South Padre Island Area, East Addition	TX1A	A 75	A	5,760.000000	\$25.00	5	\$144,000	\$7.00	RS20	2, 4
N South Padre Island Area, East Addition	TX1A	A 76	A	5,760.000000	\$25.00	5	\$144,000	\$7.00	RS20	2, 4
N South Padre Island Area, East Addition	TX1A	A 77	A	5,760.000000	\$25.00	5	\$144,000	\$7.00	RS20	2, 4
N South Padre Island Area, East Addition	TX1A	A 78	A	5,760.000000	\$25.00	5	\$144,000	\$7.00	RS20	2, 4, 5
N South Padre Island Area, East Addition	TX1A	A 79	A	5,760.000000	\$25.00	5	\$144,000	\$7.00	RS20	2, 4, 5
N South Padre Island Area, East Addition	TX1A	A 80	A	5,760.000000	\$25.00	5	\$144,000	\$7.00	RS20	2, 4, 5
N South Padre Island Area, East Addition	TX1A	A 81	A	5,760.000000	\$25.00	5	\$144,000	\$7.00	RS20	2, 4, 5
N South Padre Island Area, East Addition	TX1A	A 82	A	5,760.000000	\$25.00	5	\$144,000	\$7.00	RS20	2, 4, 5
N South Padre Island Area, East Addition	TX1A	A 83	A	5,760.000000	\$25.00	5	\$144,000	\$7.00	RS20	2, 4, 5
N South Padre Island Area, East Addition	TX1A	A 84	P	5,175.290000	\$25.00	5	\$129,400	\$7.00	RS20	2, 4, 5
N South Padre Island Area, East Addition	TX1A	A 85	P	5,073.860000	\$25.00	5	\$126,850	\$7.00	RS20	2, 4, 5
N South Padre Island Area, East Addition	TX1A	A 86	P	4,972.360000	\$25.00	5	\$124,325	\$7.00	RS20	2, 4, 5
N South Padre Island Area, East Addition	TX1A	A 87	P	4,870.780000	\$25.00	5	\$121,775	\$7.00	RS20	2, 4, 5
N South Padre Island Area, East Addition	TX1A	A 89	P	4,769.120000	\$25.00	5	\$119,250	\$7.00	RS20	2, 4, 5
N South Padre Island Area, East Addition	TX1A	A 90	P	4,667.390000	\$25.00	5	\$116,700	\$7.00	RS20	2, 4, 5
N North Padre Island Area	TX2	883	P	702.840000	\$25.00	5	\$17,575	\$7.00	RS20	4
N North Padre Island Area	TX2	884	A	5,760.000000	\$25.00	5	\$144,000	\$7.00	RS20	2, 4
N North Padre Island Area	TX2	885	A	5,760.000000	\$25.00	5	\$144,000	\$7.00	RS20	2, 4
N North Padre Island Area	TX2	886	A	5,760.000000	\$25.00	5	\$144,000	\$7.00	RS20	2, 4
N North Padre Island Area	TX2	887	A	5,760.000000	\$25.00	5	\$144,000	\$7.00	RS20	2, 4
N North Padre Island Area	TX2	888	A	5,760.000000	\$25.00	5	\$144,000	\$7.00	RS20	2, 4
N North Padre Island Area	TX2	894	A	5,760.000000	\$25.00	5	\$144,000	\$7.00	RS20	2, 4
N North Padre Island Area	TX2	895	A	5,760.000000	\$25.00	5	\$144,000	\$7.00	RS20	2, 4
N North Padre Island Area	TX2	896	A	5,760.000000	\$25.00	5	\$144,000	\$7.00	RS20	2, 4
N North Padre Island Area	TX2	897	A	5,760.000000	\$25.00	5	\$144,000	\$7.00	RS20	2, 4
N North Padre Island Area	TX2	898	A	5,760.000000	\$25.00	5	\$144,000	\$7.00	RS20	2, 4

UNITED STATES DEPARTMENT OF THE INTERIOR
 BUREAU OF OCEAN ENERGY MANAGEMENT
 GULF OF MEXICO REGION
List of Blocks Available for Leasing

SALE: 233
 19-JUL-2013
 PAGE: 8

Sale Number: 233

L Map/Official Protraction Diagram (OPD) Name	Map/OPD Number	Block Number	A / P	Available Federal Acreage	Minimum Bid Per Acre	Lease Term	Minimum Bid Per Block	Rent Per Acre	Bid System	Stipulation(s)
N North Padre Island Area	TX2	899	P	1,696.210000	\$25.00	5	\$42,425	\$7.00	RS20	4
N North Padre Island Area	TX2	904	P	2,290.170000	\$25.00	5	\$57,275	\$7.00	RS20	4
N North Padre Island Area	TX2	905	A	5,760.000000	\$25.00	5	\$144,000	\$7.00	RS20	2, 4
N North Padre Island Area	TX2	906	A	5,760.000000	\$25.00	5	\$144,000	\$7.00	RS20	2, 4
N North Padre Island Area	TX2	907	A	5,760.000000	\$25.00	5	\$144,000	\$7.00	RS20	2, 4
N North Padre Island Area	TX2	908	A	5,760.000000	\$25.00	5	\$144,000	\$7.00	RS20	2, 4
N North Padre Island Area	TX2	909	A	5,760.000000	\$25.00	5	\$144,000	\$7.00	RS20	2, 4
N North Padre Island Area	TX2	914	A	5,760.000000	\$25.00	5	\$144,000	\$7.00	RS20	2, 4
N North Padre Island Area	TX2	915	A	5,760.000000	\$25.00	5	\$144,000	\$7.00	RS20	2, 4
N North Padre Island Area	TX2	916	A	5,760.000000	\$25.00	5	\$144,000	\$7.00	RS20	2, 4
N North Padre Island Area	TX2	917	A	5,760.000000	\$25.00	5	\$144,000	\$7.00	RS20	2, 4
N North Padre Island Area	TX2	918	A	5,760.000000	\$25.00	5	\$144,000	\$7.00	RS20	2, 4
N North Padre Island Area	TX2	919	P	2,631.090000	\$25.00	5	\$65,800	\$7.00	RS20	4
N North Padre Island Area	TX2	924	P	2,750.630000	\$25.00	5	\$68,775	\$7.00	RS20	4
N North Padre Island Area	TX2	925	A	5,760.000000	\$25.00	5	\$144,000	\$7.00	RS20	2, 4
N North Padre Island Area	TX2	926	A	5,760.000000	\$25.00	5	\$144,000	\$7.00	RS20	2, 4
N North Padre Island Area	TX2	927	A	5,760.000000	\$25.00	5	\$144,000	\$7.00	RS20	2, 4
N North Padre Island Area	TX2	928	A	5,760.000000	\$25.00	5	\$144,000	\$7.00	RS20	2, 4
N North Padre Island Area	TX2	935	A	5,760.000000	\$25.00	5	\$144,000	\$7.00	RS20	2, 4
N North Padre Island Area	TX2	936	A	5,760.000000	\$25.00	5	\$144,000	\$7.00	RS20	2, 4
N North Padre Island Area	TX2	937	A	5,760.000000	\$25.00	5	\$144,000	\$7.00	RS20	2, 4
N North Padre Island Area	TX2	938	A	5,760.000000	\$25.00	5	\$144,000	\$7.00	RS20	2, 4
N North Padre Island Area	TX2	939	P	2,533.820000	\$25.00	5	\$63,350	\$7.00	RS20	4
N North Padre Island Area	TX2	944	P	2,057.570000	\$25.00	5	\$51,450	\$7.00	RS20	4
N North Padre Island Area	TX2	945	A	5,760.000000	\$25.00	5	\$144,000	\$7.00	RS20	2, 4
N North Padre Island Area	TX2	946	A	5,760.000000	\$25.00	5	\$144,000	\$7.00	RS20	2, 4
N North Padre Island Area	TX2	947	A	5,760.000000	\$25.00	5	\$144,000	\$7.00	RS20	2, 4
N North Padre Island Area	TX2	948	A	5,760.000000	\$25.00	5	\$144,000	\$7.00	RS20	2, 4
N North Padre Island Area	TX2	949	A	5,760.000000	\$25.00	5	\$144,000	\$7.00	RS20	2, 4
N North Padre Island Area	TX2	954	A	5,760.000000	\$25.00	5	\$144,000	\$7.00	RS20	2, 4
N North Padre Island Area	TX2	955	A	5,760.000000	\$25.00	5	\$144,000	\$7.00	RS20	2, 4

UNITED STATES DEPARTMENT OF THE INTERIOR
 BUREAU OF OCEAN ENERGY MANAGEMENT
 GULF OF MEXICO REGION
List of Blocks Available for Leasing

SALE: 233
 19-JUL-2013
 PAGE: 9

Sale Number: 233

L Map/Official Protraction Diagram (OPD) Name	Map/OPD Number	Block Number	A / P	Available Federal Acreage	Minimum Bid Per Acre	Lease Term	Minimum Bid Per Block	Rent Per Acre	Bid System	Stipulation(s)
N North Padre Island Area	TX2	956	A	5,760.000000	\$25.00	5	\$144,000	\$7.00	RS20	2, 4
N North Padre Island Area	TX2	957	A	5,760.000000	\$25.00	5	\$144,000	\$7.00	RS20	2, 4
N North Padre Island Area	TX2	958	A	5,760.000000	\$25.00	5	\$144,000	\$7.00	RS20	2, 4
N North Padre Island Area	TX2	959	P	1,317.630000	\$25.00	5	\$32,950	\$7.00	RS20	4
N North Padre Island Area	TX2	964	P	315.670000	\$25.00	5	\$7,900	\$7.00	RS20	4
N North Padre Island Area	TX2	965	P	5,719.850000	\$25.00	5	\$143,000	\$7.00	RS20	2, 4
N North Padre Island Area	TX2	966	A	5,760.000000	\$25.00	5	\$144,000	\$7.00	RS20	2, 4
N North Padre Island Area	TX2	967	A	5,760.000000	\$25.00	5	\$144,000	\$7.00	RS20	2, 4
N North Padre Island Area	TX2	968	A	5,760.000000	\$25.00	5	\$144,000	\$7.00	RS20	2, 4
N North Padre Island Area	TX2	977	A	5,760.000000	\$25.00	5	\$144,000	\$7.00	RS20	2, 4
N North Padre Island Area	TX2	978	A	5,760.000000	\$25.00	5	\$144,000	\$7.00	RS20	2, 4
N North Padre Island Area	TX2	979	A	5,760.000000	\$25.00	5	\$144,000	\$7.00	RS20	2, 4
N North Padre Island Area	TX2	980	P	4,766.910000	\$25.00	5	\$119,175	\$7.00	RS20	4
N North Padre Island Area	TX2	985	P	3,295.180000	\$25.00	5	\$82,400	\$7.00	RS20	4
N North Padre Island Area	TX2	986	A	5,760.000000	\$25.00	5	\$144,000	\$7.00	RS20	2, 4
N North Padre Island Area	TX2	987	A	5,760.000000	\$25.00	5	\$144,000	\$7.00	RS20	2, 4
N North Padre Island Area	TX2	988	A	5,760.000000	\$25.00	5	\$144,000	\$7.00	RS20	2, 4
N North Padre Island Area	TX2	989	A	5,760.000000	\$25.00	5	\$144,000	\$7.00	RS20	2, 4
N North Padre Island Area	TX2	997	A	5,760.000000	\$25.00	5	\$144,000	\$7.00	RS20	2, 4
N North Padre Island Area	TX2	998	A	5,760.000000	\$25.00	5	\$144,000	\$7.00	RS20	2, 4
N North Padre Island Area	TX2	999	A	5,760.000000	\$25.00	5	\$144,000	\$7.00	RS20	2, 4
N North Padre Island Area	TX2	1000	A	5,760.000000	\$25.00	5	\$144,000	\$7.00	RS20	2, 4
N North Padre Island Area	TX2	1001	P	1,650.430000	\$25.00	5	\$41,275	\$7.00	RS20	4
N North Padre Island Area	TX2	1006	P	197.030000	\$25.00	5	\$4,950	\$7.00	RS20	4
N North Padre Island Area	TX2	1007	P	5,489.140000	\$25.00	5	\$137,250	\$7.00	RS20	2, 4
N North Padre Island Area	TX2	1008	A	5,760.000000	\$25.00	5	\$144,000	\$7.00	RS20	2, 4
N North Padre Island Area	TX2	1009	A	5,760.000000	\$25.00	5	\$144,000	\$7.00	RS20	2, 4
N North Padre Island Area	TX2	1010	A	5,760.000000	\$25.00	5	\$144,000	\$7.00	RS20	2, 4
N North Padre Island Area	TX2	1019	A	5,760.000000	\$25.00	5	\$144,000	\$7.00	RS20	2, 4
N North Padre Island Area	TX2	1020	A	5,760.000000	\$25.00	5	\$144,000	\$7.00	RS20	2, 4
N North Padre Island Area	TX2	1021	A	5,760.000000	\$25.00	5	\$144,000	\$7.00	RS20	2, 4

UNITED STATES DEPARTMENT OF THE INTERIOR
 BUREAU OF OCEAN ENERGY MANAGEMENT
 GULF OF MEXICO REGION
List of Blocks Available for Leasing

SALE: 233
 19-JUL-2013
 PAGE: 10

Sale Number: 233

L Map/Official Protraction Diagram (OPD) Name	Map/OPD Number	Block Number	A / P	Available Federal Acreage	Minimum Bid Per Acre	Lease Term	Minimum Bid Per Block	Rent Per Acre	Bid System	Stipulation(s)
N North Padre Island Area	TX2	1022	P	3,668.040000	\$25.00	5	\$91,725	\$7.00	RS20	4
N North Padre Island Area, East Addition	TX2A	889	A	5,760.000000	\$25.00	5	\$144,000	\$7.00	RS20	2, 4
N North Padre Island Area, East Addition	TX2A	890	A	5,760.000000	\$25.00	5	\$144,000	\$7.00	RS20	2, 4
N North Padre Island Area, East Addition	TX2A	892	A	5,760.000000	\$25.00	5	\$144,000	\$7.00	RS20	2, 4
N North Padre Island Area, East Addition	TX2A	893	A	5,760.000000	\$25.00	5	\$144,000	\$7.00	RS20	2, 4
N North Padre Island Area, East Addition	TX2A	910	A	5,760.000000	\$25.00	5	\$144,000	\$7.00	RS20	2, 4
N North Padre Island Area, East Addition	TX2A	911	A	5,760.000000	\$25.00	5	\$144,000	\$7.00	RS20	2, 4
N North Padre Island Area, East Addition	TX2A	912	A	5,760.000000	\$25.00	5	\$144,000	\$7.00	RS20	2, 4
N North Padre Island Area, East Addition	TX2A	913	A	5,760.000000	\$25.00	5	\$144,000	\$7.00	RS20	2, 4
N North Padre Island Area, East Addition	TX2A	930	A	5,760.000000	\$25.00	5	\$144,000	\$7.00	RS20	2, 4
N North Padre Island Area, East Addition	TX2A	931	A	5,760.000000	\$25.00	5	\$144,000	\$7.00	RS20	2, 4
N North Padre Island Area, East Addition	TX2A	932	A	5,760.000000	\$25.00	5	\$144,000	\$7.00	RS20	2, 4
N North Padre Island Area, East Addition	TX2A	933	A	5,760.000000	\$25.00	5	\$144,000	\$7.00	RS20	2, 4
N North Padre Island Area, East Addition	TX2A	950	A	5,760.000000	\$25.00	5	\$144,000	\$7.00	RS20	2, 4
N North Padre Island Area, East Addition	TX2A	951	A	5,760.000000	\$25.00	5	\$144,000	\$7.00	RS20	2, 4
N North Padre Island Area, East Addition	TX2A	952	A	5,760.000000	\$25.00	5	\$144,000	\$7.00	RS20	2, 4
N North Padre Island Area, East Addition	TX2A	953	A	5,760.000000	\$25.00	5	\$144,000	\$7.00	RS20	2, 4
N North Padre Island Area, East Addition	TX2A	970	A	5,760.000000	\$25.00	5	\$144,000	\$7.00	RS20	2, 4
N North Padre Island Area, East Addition	TX2A	971	A	5,760.000000	\$25.00	5	\$144,000	\$7.00	RS20	2, 4
N North Padre Island Area, East Addition	TX2A	972	A	5,760.000000	\$25.00	5	\$144,000	\$7.00	RS20	2, 4
N North Padre Island Area, East Addition	TX2A	973	A	5,760.000000	\$25.00	5	\$144,000	\$7.00	RS20	2, 4
N North Padre Island Area, East Addition	TX2A	974	A	5,760.000000	\$25.00	5	\$144,000	\$7.00	RS20	2, 4
N North Padre Island Area, East Addition	TX2A	990	A	5,760.000000	\$25.00	5	\$144,000	\$7.00	RS20	2, 4
N North Padre Island Area, East Addition	TX2A	991	A	5,760.000000	\$25.00	5	\$144,000	\$7.00	RS20	2, 4
N North Padre Island Area, East Addition	TX2A	992	A	5,760.000000	\$25.00	5	\$144,000	\$7.00	RS20	2, 4
N North Padre Island Area, East Addition	TX2A	993	A	5,760.000000	\$25.00	5	\$144,000	\$7.00	RS20	2, 4
N North Padre Island Area, East Addition	TX2A	994	A	5,760.000000	\$25.00	5	\$144,000	\$7.00	RS20	2, 4
N North Padre Island Area, East Addition	TX2A	995	A	5,760.000000	\$25.00	5	\$144,000	\$7.00	RS20	2, 4
N North Padre Island Area, East Addition	TX2A	996	A	5,760.000000	\$25.00	5	\$144,000	\$7.00	RS20	2, 4
N North Padre Island Area, East Addition	TX2A	1011	A	5,760.000000	\$25.00	5	\$144,000	\$7.00	RS20	2, 4
N North Padre Island Area, East Addition	TX2A	1012	A	5,760.000000	\$25.00	5	\$144,000	\$7.00	RS20	2, 4

UNITED STATES DEPARTMENT OF THE INTERIOR
 BUREAU OF OCEAN ENERGY MANAGEMENT
 GULF OF MEXICO REGION
List of Blocks Available for Leasing

SALE: 233
 19-JUL-2013
 PAGE: 11

Sale Number: 233

L Map/Official Protraction Diagram (OPD) Name	Map/OPD Number	Block Number	A / P	Available Federal Acreage	Minimum Bid Per Acre	Lease Term	Minimum Bid Per Block	Rent Per Acre	Bid System	Stipulation(s)
N North Padre Island Area, East Addition	TX2A	1013	A	5,760.000000	\$25.00	5	\$144,000	\$7.00	RS20	2, 4
N North Padre Island Area, East Addition	TX2A	1014	A	5,760.000000	\$25.00	5	\$144,000	\$7.00	RS20	2, 4
N North Padre Island Area, East Addition	TX2A	1015	A	5,760.000000	\$25.00	5	\$144,000	\$7.00	RS20	2, 4
N North Padre Island Area, East Addition	TX2A	1016	A	5,760.000000	\$25.00	5	\$144,000	\$7.00	RS20	2, 4
N North Padre Island Area, East Addition	TX2A	1017	A	5,760.000000	\$25.00	5	\$144,000	\$7.00	RS20	2, 4
N North Padre Island Area, East Addition	TX2A	1018	A	5,760.000000	\$25.00	5	\$144,000	\$7.00	RS20	2, 4
N North Padre Island Area, East Addition	TX2A	A 1	A	5,760.000000	\$25.00	5	\$144,000	\$7.00	RS20	2, 4
N North Padre Island Area, East Addition	TX2A	A 2	A	5,760.000000	\$25.00	5	\$144,000	\$7.00	RS20	2, 4
N North Padre Island Area, East Addition	TX2A	A 3	A	5,760.000000	\$25.00	5	\$144,000	\$7.00	RS20	2, 4
N North Padre Island Area, East Addition	TX2A	A 4	A	5,760.000000	\$25.00	5	\$144,000	\$7.00	RS20	2, 4
N North Padre Island Area, East Addition	TX2A	A 5	A	5,760.000000	\$25.00	5	\$144,000	\$7.00	RS20	2, 4
N North Padre Island Area, East Addition	TX2A	A 6	A	5,760.000000	\$25.00	5	\$144,000	\$7.00	RS20	2, 4
N North Padre Island Area, East Addition	TX2A	A 7	A	5,760.000000	\$25.00	5	\$144,000	\$7.00	RS20	2, 4
N North Padre Island Area, East Addition	TX2A	A 8	A	5,760.000000	\$25.00	5	\$144,000	\$7.00	RS20	2, 4
N North Padre Island Area, East Addition	TX2A	A 10	A	5,760.000000	\$25.00	5	\$144,000	\$7.00	RS20	2, 4
N North Padre Island Area, East Addition	TX2A	A 11	A	5,760.000000	\$25.00	5	\$144,000	\$7.00	RS20	2, 4
N North Padre Island Area, East Addition	TX2A	A 12	A	5,760.000000	\$25.00	5	\$144,000	\$7.00	RS20	2, 4
N North Padre Island Area, East Addition	TX2A	A 13	A	5,760.000000	\$25.00	5	\$144,000	\$7.00	RS20	2, 4
N North Padre Island Area, East Addition	TX2A	A 14	A	5,760.000000	\$25.00	5	\$144,000	\$7.00	RS20	2, 4
N North Padre Island Area, East Addition	TX2A	A 15	A	5,760.000000	\$25.00	5	\$144,000	\$7.00	RS20	2, 4
N North Padre Island Area, East Addition	TX2A	A 16	A	5,760.000000	\$25.00	5	\$144,000	\$7.00	RS20	2, 4
N North Padre Island Area, East Addition	TX2A	A 17	A	5,760.000000	\$25.00	5	\$144,000	\$7.00	RS20	2, 4
N North Padre Island Area, East Addition	TX2A	A 18	A	5,760.000000	\$25.00	5	\$144,000	\$7.00	RS20	2, 4
N North Padre Island Area, East Addition	TX2A	A 19	A	5,760.000000	\$25.00	5	\$144,000	\$7.00	RS20	2, 4
N North Padre Island Area, East Addition	TX2A	A 20	A	5,760.000000	\$25.00	5	\$144,000	\$7.00	RS20	2, 4
N North Padre Island Area, East Addition	TX2A	A 21	A	5,760.000000	\$25.00	5	\$144,000	\$7.00	RS20	2, 4
N North Padre Island Area, East Addition	TX2A	A 22	A	5,760.000000	\$25.00	5	\$144,000	\$7.00	RS20	2, 4
N North Padre Island Area, East Addition	TX2A	A 23	A	5,760.000000	\$25.00	5	\$144,000	\$7.00	RS20	2, 4
N North Padre Island Area, East Addition	TX2A	A 24	A	5,760.000000	\$25.00	5	\$144,000	\$7.00	RS20	2, 4
N North Padre Island Area, East Addition	TX2A	A 25	A	5,760.000000	\$25.00	5	\$144,000	\$7.00	RS20	2, 4
N North Padre Island Area, East Addition	TX2A	A 26	A	5,760.000000	\$25.00	5	\$144,000	\$7.00	RS20	2, 4

UNITED STATES DEPARTMENT OF THE INTERIOR
BUREAU OF OCEAN ENERGY MANAGEMENT
GULF OF MEXICO REGION
List of Blocks Available for Leasing

SALE: 233
19-JUL-2013
PAGE: 12

Sale Number: 233

L	Map/Official Protraction Diagram (OPD) Name	Map/OPD Number	Block Number	A / P	Available Federal Acreage	Minimum Bid Per Acre	Lease Term	Minimum Bid Per Block	Rent Per Acre	Bid System	Stipulation(s)
N	North Padre Island Area, East Addition	TX2A	A 27	A	5,760.000000	\$25.00	5	\$144,000	\$7.00	RS20	2, 4
N	North Padre Island Area, East Addition	TX2A	A 28	A	5,760.000000	\$25.00	5	\$144,000	\$7.00	RS20	2, 4
N	North Padre Island Area, East Addition	TX2A	A 29	A	5,760.000000	\$25.00	5	\$144,000	\$7.00	RS20	2, 4
N	North Padre Island Area, East Addition	TX2A	A 30	A	5,760.000000	\$25.00	5	\$144,000	\$7.00	RS20	1, 2, 4
N	North Padre Island Area, East Addition	TX2A	A 31	A	5,760.000000	\$25.00	5	\$144,000	\$7.00	RS20	1, 2, 4
N	North Padre Island Area, East Addition	TX2A	A 32	A	5,760.000000	\$25.00	5	\$144,000	\$7.00	RS20	2, 4
N	North Padre Island Area, East Addition	TX2A	A 33	A	5,760.000000	\$25.00	5	\$144,000	\$7.00	RS20	2, 4
N	North Padre Island Area, East Addition	TX2A	A 34	A	5,760.000000	\$25.00	5	\$144,000	\$7.00	RS20	2, 4
N	North Padre Island Area, East Addition	TX2A	A 35	A	5,760.000000	\$25.00	5	\$144,000	\$7.00	RS20	2, 4
N	North Padre Island Area, East Addition	TX2A	A 36	A	5,760.000000	\$25.00	5	\$144,000	\$7.00	RS20	2, 4
N	North Padre Island Area, East Addition	TX2A	A 37	A	5,760.000000	\$25.00	5	\$144,000	\$7.00	RS20	2, 4
N	North Padre Island Area, East Addition	TX2A	A 38	A	5,760.000000	\$25.00	5	\$144,000	\$7.00	RS20	2, 4
N	North Padre Island Area, East Addition	TX2A	A 39	A	5,760.000000	\$25.00	5	\$144,000	\$7.00	RS20	2, 4
N	North Padre Island Area, East Addition	TX2A	A 40	A	5,760.000000	\$25.00	5	\$144,000	\$7.00	RS20	1, 2, 4
N	North Padre Island Area, East Addition	TX2A	A 41	A	5,760.000000	\$25.00	5	\$144,000	\$7.00	RS20	1, 2, 4
N	North Padre Island Area, East Addition	TX2A	A 42	A	5,760.000000	\$25.00	5	\$144,000	\$7.00	RS20	2, 4
N	North Padre Island Area, East Addition	TX2A	A 43	A	5,760.000000	\$25.00	5	\$144,000	\$7.00	RS20	2, 4
N	North Padre Island Area, East Addition	TX2A	A 44	A	5,760.000000	\$25.00	5	\$144,000	\$7.00	RS20	2, 4
N	North Padre Island Area, East Addition	TX2A	A 45	A	5,760.000000	\$25.00	5	\$144,000	\$7.00	RS20	2, 4
N	North Padre Island Area, East Addition	TX2A	A 46	A	5,760.000000	\$25.00	5	\$144,000	\$7.00	RS20	2, 4
N	North Padre Island Area, East Addition	TX2A	A 47	A	5,760.000000	\$25.00	5	\$144,000	\$7.00	RS20	2, 4
N	North Padre Island Area, East Addition	TX2A	A 48	A	5,760.000000	\$25.00	5	\$144,000	\$7.00	RS20	2, 4
N	North Padre Island Area, East Addition	TX2A	A 49	A	5,760.000000	\$25.00	5	\$144,000	\$7.00	RS20	2, 4
N	North Padre Island Area, East Addition	TX2A	A 50	A	5,760.000000	\$25.00	5	\$144,000	\$7.00	RS20	2, 4
N	North Padre Island Area, East Addition	TX2A	A 51	A	5,760.000000	\$25.00	5	\$144,000	\$7.00	RS20	2, 4
N	North Padre Island Area, East Addition	TX2A	A 52	A	5,760.000000	\$25.00	5	\$144,000	\$7.00	RS20	2, 4
N	North Padre Island Area, East Addition	TX2A	A 53	A	5,760.000000	\$25.00	5	\$144,000	\$7.00	RS20	2, 4
N	North Padre Island Area, East Addition	TX2A	A 54	A	5,760.000000	\$25.00	5	\$144,000	\$7.00	RS20	2, 4
N	North Padre Island Area, East Addition	TX2A	A 55	A	5,760.000000	\$25.00	5	\$144,000	\$7.00	RS20	2, 4
N	North Padre Island Area, East Addition	TX2A	A 56	A	5,760.000000	\$25.00	5	\$144,000	\$7.00	RS20	2, 4
N	North Padre Island Area, East Addition	TX2A	A 57	A	5,760.000000	\$25.00	5	\$144,000	\$7.00	RS20	2, 4

UNITED STATES DEPARTMENT OF THE INTERIOR
 BUREAU OF OCEAN ENERGY MANAGEMENT
 GULF OF MEXICO REGION
List of Blocks Available for Leasing

SALE: 233
 19-JUL-2013
 PAGE: 13

Sale Number: 233

L Map/Official Protraction Diagram (OPD) Name	Map/OPD Number	Block Number	A / P	Available Federal Acreage	Minimum Bid Per Acre	Lease Term	Minimum Bid Per Block	Rent Per Acre	Bid System	Stipulation(s)
N North Padre Island Area, East Addition	TX2A	A 58	A	5,760.000000	\$25.00	5	\$144,000	\$7.00	RS20	2, 4
N North Padre Island Area, East Addition	TX2A	A 59	A	5,760.000000	\$25.00	5	\$144,000	\$7.00	RS20	2, 4
N North Padre Island Area, East Addition	TX2A	A 60	A	5,760.000000	\$25.00	5	\$144,000	\$7.00	RS20	2, 4
N North Padre Island Area, East Addition	TX2A	A 61	A	5,760.000000	\$25.00	5	\$144,000	\$7.00	RS20	2, 4
N North Padre Island Area, East Addition	TX2A	A 62	A	5,760.000000	\$25.00	5	\$144,000	\$7.00	RS20	2, 4
N North Padre Island Area, East Addition	TX2A	A 63	A	5,760.000000	\$25.00	5	\$144,000	\$7.00	RS20	2, 4
N North Padre Island Area, East Addition	TX2A	A 64	A	5,760.000000	\$25.00	5	\$144,000	\$7.00	RS20	2, 4
N North Padre Island Area, East Addition	TX2A	A 65	A	5,760.000000	\$25.00	5	\$144,000	\$7.00	RS20	2, 4
N North Padre Island Area, East Addition	TX2A	A 66	A	5,760.000000	\$25.00	5	\$144,000	\$7.00	RS20	2, 4
N North Padre Island Area, East Addition	TX2A	A 67	A	5,760.000000	\$25.00	5	\$144,000	\$7.00	RS20	2, 4
N North Padre Island Area, East Addition	TX2A	A 68	A	5,760.000000	\$25.00	5	\$144,000	\$7.00	RS20	2, 4
N North Padre Island Area, East Addition	TX2A	A 69	A	5,760.000000	\$25.00	5	\$144,000	\$7.00	RS20	2, 4
N North Padre Island Area, East Addition	TX2A	A 70	A	5,760.000000	\$25.00	5	\$144,000	\$7.00	RS20	2, 4
N North Padre Island Area, East Addition	TX2A	A 71	A	5,760.000000	\$25.00	5	\$144,000	\$7.00	RS20	2, 4
N North Padre Island Area, East Addition	TX2A	A 72	A	5,760.000000	\$25.00	5	\$144,000	\$7.00	RS20	1, 2, 4
N North Padre Island Area, East Addition	TX2A	A 73	A	5,760.000000	\$25.00	5	\$144,000	\$7.00	RS20	2, 4
N North Padre Island Area, East Addition	TX2A	A 74	A	5,760.000000	\$25.00	5	\$144,000	\$7.00	RS20	2, 4
N North Padre Island Area, East Addition	TX2A	A 75	A	5,760.000000	\$25.00	5	\$144,000	\$7.00	RS20	2, 4
N North Padre Island Area, East Addition	TX2A	A 76	A	5,760.000000	\$25.00	5	\$144,000	\$7.00	RS20	2, 4
N North Padre Island Area, East Addition	TX2A	A 77	A	5,760.000000	\$25.00	5	\$144,000	\$7.00	RS20	2, 4
N North Padre Island Area, East Addition	TX2A	A 78	A	5,760.000000	\$25.00	5	\$144,000	\$7.00	RS20	2, 4
N North Padre Island Area, East Addition	TX2A	A 79	A	5,760.000000	\$25.00	5	\$144,000	\$7.00	RS20	2, 4
N North Padre Island Area, East Addition	TX2A	A 80	A	5,760.000000	\$25.00	5	\$144,000	\$7.00	RS20	2, 4
N North Padre Island Area, East Addition	TX2A	A 81	A	5,760.000000	\$25.00	5	\$144,000	\$7.00	RS20	2, 4
N North Padre Island Area, East Addition	TX2A	A 82	A	5,760.000000	\$25.00	5	\$144,000	\$7.00	RS20	2, 4
N North Padre Island Area, East Addition	TX2A	A 83	A	5,760.000000	\$25.00	5	\$144,000	\$7.00	RS20	1, 2, 4
N North Padre Island Area, East Addition	TX2A	A 84	A	5,760.000000	\$25.00	5	\$144,000	\$7.00	RS20	1, 2, 4
N North Padre Island Area, East Addition	TX2A	A 85	A	5,760.000000	\$25.00	5	\$144,000	\$7.00	RS20	2, 4
N North Padre Island Area, East Addition	TX2A	A 86	A	5,760.000000	\$25.00	5	\$144,000	\$7.00	RS20	2, 4
N North Padre Island Area, East Addition	TX2A	A 87	A	5,760.000000	\$25.00	5	\$144,000	\$7.00	RS20	2, 4
N North Padre Island Area, East Addition	TX2A	A 88	A	5,760.000000	\$25.00	5	\$144,000	\$7.00	RS20	2, 4

UNITED STATES DEPARTMENT OF THE INTERIOR
 BUREAU OF OCEAN ENERGY MANAGEMENT
 GULF OF MEXICO REGION

SALE: 233
 19-JUL-2013
 PAGE: 14

Sale Number: 233

List of Blocks Available for Leasing

L Map/Official Protraction Diagram (OPD) Name	Map/OPD Number	Block Number	A / P	Available Federal Acreage	Minimum Bid Per Acre	Lease Term	Minimum Bid Per Block	Rent Per Acre	Bid System	Stipulation(s)
N North Padre Island Area, East Addition	TX2A	A 89	A	5,760.000000	\$25.00	5	\$144,000	\$7.00	RS20	2, 4
N North Padre Island Area, East Addition	TX2A	A 90	A	5,760.000000	\$25.00	5	\$144,000	\$7.00	RS20	2, 4
N North Padre Island Area, East Addition	TX2A	A 91	A	5,760.000000	\$25.00	5	\$144,000	\$7.00	RS20	2, 4
N North Padre Island Area, East Addition	TX2A	A 92	A	5,760.000000	\$25.00	5	\$144,000	\$7.00	RS20	2, 4
N North Padre Island Area, East Addition	TX2A	A 93	A	5,760.000000	\$25.00	5	\$144,000	\$7.00	RS20	2, 4
N North Padre Island Area, East Addition	TX2A	A 94	A	5,760.000000	\$25.00	5	\$144,000	\$7.00	RS20	2, 4
N North Padre Island Area, East Addition	TX2A	A 95	A	5,760.000000	\$25.00	5	\$144,000	\$7.00	RS20	2, 4
N North Padre Island Area, East Addition	TX2A	A 96	A	5,760.000000	\$25.00	5	\$144,000	\$7.00	RS20	2, 4
N North Padre Island Area, East Addition	TX2A	A 97	A	5,760.000000	\$25.00	5	\$144,000	\$7.00	RS20	2, 4
N North Padre Island Area, East Addition	TX2A	A 98	A	5,760.000000	\$25.00	5	\$144,000	\$7.00	RS20	2, 4
N North Padre Island Area, East Addition	TX2A	A 99	A	5,760.000000	\$25.00	5	\$144,000	\$7.00	RS20	2, 4
N North Padre Island Area, East Addition	TX2A	A 100	A	5,760.000000	\$25.00	5	\$144,000	\$7.00	RS20	2, 4
N North Padre Island Area, East Addition	TX2A	A 101	A	5,760.000000	\$25.00	5	\$144,000	\$7.00	RS20	2, 4
N North Padre Island Area, East Addition	TX2A	A 102	A	5,760.000000	\$25.00	5	\$144,000	\$7.00	RS20	2, 4
N North Padre Island Area, East Addition	TX2A	A 103	A	5,760.000000	\$25.00	5	\$144,000	\$7.00	RS20	2, 4
N North Padre Island Area, East Addition	TX2A	A 104	A	5,760.000000	\$25.00	5	\$144,000	\$7.00	RS20	2, 4
N Mustang Island Area	TX3	724	P	3,760.690000	\$25.00	5	\$94,025	\$7.00	RS20	4
N Mustang Island Area	TX3	725	A	5,612.940000	\$25.00	5	\$140,325	\$7.00	RS20	2, 4
N Mustang Island Area	TX3	727	A	5,551.140000	\$25.00	5	\$138,800	\$7.00	RS20	2, 4
N Mustang Island Area	TX3	728	A	5,519.980000	\$25.00	5	\$138,000	\$7.00	RS20	2, 4
N Mustang Island Area	TX3	729	A	5,488.640000	\$25.00	5	\$137,225	\$7.00	RS20	2, 4
N Mustang Island Area	TX3	730	A	5,457.120000	\$25.00	5	\$136,450	\$7.00	RS20	2, 4
N Mustang Island Area	TX3	731	A	5,425.420000	\$25.00	5	\$135,650	\$7.00	RS20	2, 4
N Mustang Island Area	TX3	737	A	5,760.000000	\$25.00	5	\$144,000	\$7.00	RS20	2, 4
N Mustang Island Area	TX3	738	A	5,760.000000	\$25.00	5	\$144,000	\$7.00	RS20	2, 4
N Mustang Island Area	TX3	739	A	5,760.000000	\$25.00	5	\$144,000	\$7.00	RS20	2, 4
N Mustang Island Area	TX3	740	A	5,760.000000	\$25.00	5	\$144,000	\$7.00	RS20	2, 4
N Mustang Island Area	TX3	741	A	5,760.000000	\$25.00	5	\$144,000	\$7.00	RS20	2, 4
N Mustang Island Area	TX3	742	A	5,760.000000	\$25.00	5	\$144,000	\$7.00	RS20	2, 4
N Mustang Island Area	TX3	743	A	5,760.000000	\$25.00	5	\$144,000	\$7.00	RS20	2, 4
N Mustang Island Area	TX3	744	P	5,739.800000	\$25.00	5	\$143,500	\$7.00	RS20	4

UNITED STATES DEPARTMENT OF THE INTERIOR
 BUREAU OF OCEAN ENERGY MANAGEMENT
 GULF OF MEXICO REGION
List of Blocks Available for Leasing

SALE: 233
 19-JUL-2013
 PAGE: 15

Sale Number: 233

L Map/Official Protraction Diagram (OPD) Name	Map/OPD Number	Block Number	A / P	Available Federal Acreage	Minimum Bid Per Acre	Lease Term	Minimum Bid Per Block	Rent Per Acre	Bid System	Stipulation(s)
N Mustang Island Area	TX3	745	P	1,056.800000	\$25.00	5	\$26,425	\$7.00	RS20	4
N Mustang Island Area	TX3	750	P	123.100000	\$25.00	5	\$3,100	\$7.00	RS20	4
N Mustang Island Area	TX3	751	P	4,656.990000	\$25.00	5	\$116,425	\$7.00	RS20	4
N Mustang Island Area	TX3	752	A	5,760.000000	\$25.00	5	\$144,000	\$7.00	RS20	4
N Mustang Island Area	TX3	753	A	5,760.000000	\$25.00	5	\$144,000	\$7.00	RS20	2, 4
N Mustang Island Area	TX3	754	A	5,760.000000	\$25.00	5	\$144,000	\$7.00	RS20	2, 4
N Mustang Island Area	TX3	755	A	5,760.000000	\$25.00	5	\$144,000	\$7.00	RS20	2, 4
N Mustang Island Area	TX3	756	A	5,760.000000	\$25.00	5	\$144,000	\$7.00	RS20	2, 4
N Mustang Island Area	TX3	757	A	5,760.000000	\$25.00	5	\$144,000	\$7.00	RS20	2, 4
N Mustang Island Area	TX3	758	A	5,760.000000	\$25.00	5	\$144,000	\$7.00	RS20	2, 4
N Mustang Island Area	TX3	759	A	5,760.000000	\$25.00	5	\$144,000	\$7.00	RS20	2, 4
N Mustang Island Area	TX3	761	A	5,760.000000	\$25.00	5	\$144,000	\$7.00	RS20	2, 4
N Mustang Island Area	TX3	762	A	5,760.000000	\$25.00	5	\$144,000	\$7.00	RS20	2, 4
N Mustang Island Area	TX3	763	A	5,760.000000	\$25.00	5	\$144,000	\$7.00	RS20	2, 4
N Mustang Island Area	TX3	764	A	5,760.000000	\$25.00	5	\$144,000	\$7.00	RS20	2, 4
N Mustang Island Area	TX3	765	A	5,760.000000	\$25.00	5	\$144,000	\$7.00	RS20	2, 4
N Mustang Island Area	TX3	766	A	5,760.000000	\$25.00	5	\$144,000	\$7.00	RS20	2, 4
N Mustang Island Area	TX3	767	A	5,760.000000	\$25.00	5	\$144,000	\$7.00	RS20	2, 4
N Mustang Island Area	TX3	768	A	5,760.000000	\$25.00	5	\$144,000	\$7.00	RS20	4
N Mustang Island Area	TX3	769	A	5,760.000000	\$25.00	5	\$144,000	\$7.00	RS20	4
N Mustang Island Area	TX3	770	P	3,030.990000	\$25.00	5	\$75,775	\$7.00	RS20	4
N Mustang Island Area	TX3	775	P	966.730000	\$25.00	5	\$24,175	\$7.00	RS20	4
N Mustang Island Area	TX3	776	P	5,657.290000	\$25.00	5	\$141,450	\$7.00	RS20	4
N Mustang Island Area	TX3	777	A	5,760.000000	\$25.00	5	\$144,000	\$7.00	RS20	4
N Mustang Island Area	TX3	778	A	5,760.000000	\$25.00	5	\$144,000	\$7.00	RS20	4
N Mustang Island Area	TX3	779	A	5,760.000000	\$25.00	5	\$144,000	\$7.00	RS20	2, 4
N Mustang Island Area	TX3	780	A	5,760.000000	\$25.00	5	\$144,000	\$7.00	RS20	2, 4
N Mustang Island Area	TX3	781	A	5,760.000000	\$25.00	5	\$144,000	\$7.00	RS20	2, 4
Y Mustang Island Area	TX3	782	A	5,760.000000	\$25.00	5	\$144,000	\$7.00	RS20	2, 4
N Mustang Island Area	TX3	783	A	5,760.000000	\$25.00	5	\$144,000	\$7.00	RS20	2, 4
N Mustang Island Area	TX3	784	A	5,760.000000	\$25.00	5	\$144,000	\$7.00	RS20	2, 4

UNITED STATES DEPARTMENT OF THE INTERIOR
 BUREAU OF OCEAN ENERGY MANAGEMENT
 GULF OF MEXICO REGION

SALE: 233
 19-JUL-2013
 PAGE: 16

Sale Number: 233

List of Blocks Available for Leasing

L Map/Official Protraction Diagram (OPD) Name	Map/OPD Number	Block Number	A / P	Available Federal Acreage	Minimum	Lease Term	Minimum	Rent	Bid System	Stipulation(s)
					Bid Per Acre		Bid Per Block	Per Acre		
N Mustang Island Area	TX3	785	A	5,760.000000	\$25.00	5	\$144,000	\$7.00	RS20	2, 4
N Mustang Island Area	TX3	786	A	5,760.000000	\$25.00	5	\$144,000	\$7.00	RS20	2, 4
N Mustang Island Area	TX3	787	A	5,760.000000	\$25.00	5	\$144,000	\$7.00	RS20	2, 4
N Mustang Island Area	TX3	788	A	5,760.000000	\$25.00	5	\$144,000	\$7.00	RS20	2, 4
N Mustang Island Area	TX3	789	A	5,760.000000	\$25.00	5	\$144,000	\$7.00	RS20	2, 4
N Mustang Island Area	TX3	790	A	5,760.000000	\$25.00	5	\$144,000	\$7.00	RS20	4
N Mustang Island Area	TX3	791	A	5,760.000000	\$25.00	5	\$144,000	\$7.00	RS20	4
N Mustang Island Area	TX3	792	A	5,760.000000	\$25.00	5	\$144,000	\$7.00	RS20	4
N Mustang Island Area	TX3	793	P	4,031.970000	\$25.00	5	\$100,800	\$7.00	RS20	4
N Mustang Island Area	TX3	798	P	1,290.850000	\$25.00	5	\$32,275	\$7.00	RS20	4
N Mustang Island Area	TX3	799	P	5,759.710000	\$25.00	5	\$144,000	\$7.00	RS20	4
N Mustang Island Area	TX3	800	A	5,760.000000	\$25.00	5	\$144,000	\$7.00	RS20	4
N Mustang Island Area	TX3	801	A	5,760.000000	\$25.00	5	\$144,000	\$7.00	RS20	4
N Mustang Island Area	TX3	802	A	5,760.000000	\$25.00	5	\$144,000	\$7.00	RS20	4
N Mustang Island Area	TX3	803	A	5,760.000000	\$25.00	5	\$144,000	\$7.00	RS20	2, 4
N Mustang Island Area	TX3	804	A	5,760.000000	\$25.00	5	\$144,000	\$7.00	RS20	2, 4
N Mustang Island Area	TX3	805	A	5,760.000000	\$25.00	5	\$144,000	\$7.00	RS20	2, 4
N Mustang Island Area	TX3	806	A	5,760.000000	\$25.00	5	\$144,000	\$7.00	RS20	2, 4
N Mustang Island Area	TX3	807	A	5,760.000000	\$25.00	5	\$144,000	\$7.00	RS20	2, 4
N Mustang Island Area	TX3	808	A	5,760.000000	\$25.00	5	\$144,000	\$7.00	RS20	2, 4
N Mustang Island Area	TX3	809	A	5,760.000000	\$25.00	5	\$144,000	\$7.00	RS20	2, 4
N Mustang Island Area	TX3	810	A	5,760.000000	\$25.00	5	\$144,000	\$7.00	RS20	2, 4
N Mustang Island Area	TX3	811	A	5,760.000000	\$25.00	5	\$144,000	\$7.00	RS20	4
N Mustang Island Area	TX3	812	A	5,760.000000	\$25.00	5	\$144,000	\$7.00	RS20	4
N Mustang Island Area	TX3	813	A	5,760.000000	\$25.00	5	\$144,000	\$7.00	RS20	4
N Mustang Island Area	TX3	814	A	5,760.000000	\$25.00	5	\$144,000	\$7.00	RS20	4
N Mustang Island Area	TX3	815	A	5,760.000000	\$25.00	5	\$144,000	\$7.00	RS20	4
N Mustang Island Area	TX3	816	P	3,787.360000	\$25.00	5	\$94,700	\$7.00	RS20	4
N Mustang Island Area	TX3	821	P	776.170000	\$25.00	5	\$19,425	\$7.00	RS20	4
N Mustang Island Area	TX3	822	P	5,676.170000	\$25.00	5	\$141,925	\$7.00	RS20	4
N Mustang Island Area	TX3	823	A	5,760.000000	\$25.00	5	\$144,000	\$7.00	RS20	4

UNITED STATES DEPARTMENT OF THE INTERIOR
 BUREAU OF OCEAN ENERGY MANAGEMENT
 GULF OF MEXICO REGION
List of Blocks Available for Leasing

SALE: 233
 19-JUL-2013
 PAGE: 17

Sale Number: 233

L Map/Official Protraction Diagram (OPD) Name	Map/OPD Number	Block Number	A / P	Available Federal Acreage	Minimum Bid Per Acre	Lease Term	Minimum Bid Per Block	Rent Per Acre	Bid System	Stipulation(s)
N Mustang Island Area	TX3	824	A	5,760.000000	\$25.00	5	\$144,000	\$7.00	RS20	4
N Mustang Island Area	TX3	825	A	5,760.000000	\$25.00	5	\$144,000	\$7.00	RS20	4
N Mustang Island Area	TX3	826	A	5,760.000000	\$25.00	5	\$144,000	\$7.00	RS20	4
N Mustang Island Area	TX3	827	A	5,760.000000	\$25.00	5	\$144,000	\$7.00	RS20	4
N Mustang Island Area	TX3	828	A	5,760.000000	\$25.00	5	\$144,000	\$7.00	RS20	2, 4
N Mustang Island Area	TX3	829	A	5,760.000000	\$25.00	5	\$144,000	\$7.00	RS20	2, 4
N Mustang Island Area	TX3	830	A	5,760.000000	\$25.00	5	\$144,000	\$7.00	RS20	2, 4
Y Mustang Island Area	TX3	831	A	5,760.000000	\$25.00	5	\$144,000	\$7.00	RS20	2, 4
N Mustang Island Area	TX3	832	A	5,760.000000	\$25.00	5	\$144,000	\$7.00	RS20	2, 4
N Mustang Island Area	TX3	833	A	5,760.000000	\$25.00	5	\$144,000	\$7.00	RS20	4
N Mustang Island Area	TX3	834	A	5,760.000000	\$25.00	5	\$144,000	\$7.00	RS20	4
N Mustang Island Area	TX3	835	A	5,760.000000	\$25.00	5	\$144,000	\$7.00	RS20	4
N Mustang Island Area	TX3	836	A	5,760.000000	\$25.00	5	\$144,000	\$7.00	RS20	4
N Mustang Island Area	TX3	837	A	5,760.000000	\$25.00	5	\$144,000	\$7.00	RS20	4
N Mustang Island Area	TX3	838	P	3,249.150000	\$25.00	5	\$81,250	\$7.00	RS20	4
N Mustang Island Area	TX3	842	P	212.900000	\$25.00	5	\$5,325	\$7.00	RS20	4
N Mustang Island Area	TX3	843	P	5,410.410000	\$25.00	5	\$135,275	\$7.00	RS20	4
N Mustang Island Area	TX3	844	A	5,760.000000	\$25.00	5	\$144,000	\$7.00	RS20	4
N Mustang Island Area	TX3	845	A	5,760.000000	\$25.00	5	\$144,000	\$7.00	RS20	4
N Mustang Island Area	TX3	846	A	5,760.000000	\$25.00	5	\$144,000	\$7.00	RS20	4
N Mustang Island Area	TX3	847	A	5,760.000000	\$25.00	5	\$144,000	\$7.00	RS20	4
N Mustang Island Area	TX3	848	A	5,760.000000	\$25.00	5	\$144,000	\$7.00	RS20	2, 4
N Mustang Island Area	TX3	849	A	5,760.000000	\$25.00	5	\$144,000	\$7.00	RS20	2, 4
N Mustang Island Area	TX3	850	A	5,760.000000	\$25.00	5	\$144,000	\$7.00	RS20	2, 4
N Mustang Island Area	TX3	851	A	5,760.000000	\$25.00	5	\$144,000	\$7.00	RS20	2, 4
N Mustang Island Area	TX3	852	A	5,760.000000	\$25.00	5	\$144,000	\$7.00	RS20	2, 4
N Mustang Island Area	TX3	853	A	5,760.000000	\$25.00	5	\$144,000	\$7.00	RS20	2, 4
N Mustang Island Area	TX3	854	A	5,760.000000	\$25.00	5	\$144,000	\$7.00	RS20	4
N Mustang Island Area	TX3	855	A	5,760.000000	\$25.00	5	\$144,000	\$7.00	RS20	4
N Mustang Island Area	TX3	856	A	5,760.000000	\$25.00	5	\$144,000	\$7.00	RS20	2, 4
N Mustang Island Area	TX3	857	A	5,760.000000	\$25.00	5	\$144,000	\$7.00	RS20	2, 4

UNITED STATES DEPARTMENT OF THE INTERIOR
 BUREAU OF OCEAN ENERGY MANAGEMENT
 GULF OF MEXICO REGION

SALE: 233
 19-JUL-2013
 PAGE: 18

Sale Number: 233

List of Blocks Available for Leasing

L	Map/Official Protraction Diagram (OPD) Name	Map/OPD Number	Block Number	A / P	Available Federal Acreage	Minimum Bid Per Acre	Lease Term	Minimum Bid Per Block	Rent Per Acre	Bid System	Stipulation(s)
N	Mustang Island Area	TX3	858	A	5,760.000000	\$25.00	5	\$144,000	\$7.00	RS20	2, 4
N	Mustang Island Area	TX3	859	P	1,891.740000	\$25.00	5	\$47,300	\$7.00	RS20	4
N	Mustang Island Area	TX3	864	P	3,667.170000	\$25.00	5	\$91,700	\$7.00	RS20	4
N	Mustang Island Area	TX3	865	A	5,760.000000	\$25.00	5	\$144,000	\$7.00	RS20	2, 4
N	Mustang Island Area	TX3	866	A	5,760.000000	\$25.00	5	\$144,000	\$7.00	RS20	2, 4
N	Mustang Island Area	TX3	867	A	5,760.000000	\$25.00	5	\$144,000	\$7.00	RS20	2, 4
N	Mustang Island Area	TX3	868	A	5,760.000000	\$25.00	5	\$144,000	\$7.00	RS20	2, 4
N	Mustang Island Area	TX3	869	A	5,760.000000	\$25.00	5	\$144,000	\$7.00	RS20	2, 4
N	Mustang Island Area	TX3	870	A	5,760.000000	\$25.00	5	\$144,000	\$7.00	RS20	2, 4
N	Mustang Island Area	TX3	871	A	5,760.000000	\$25.00	5	\$144,000	\$7.00	RS20	2, 4
N	Mustang Island Area	TX3	872	A	5,760.000000	\$25.00	5	\$144,000	\$7.00	RS20	2, 4
N	Mustang Island Area	TX3	873	A	5,760.000000	\$25.00	5	\$144,000	\$7.00	RS20	2, 4
N	Mustang Island Area	TX3	874	A	5,760.000000	\$25.00	5	\$144,000	\$7.00	RS20	2, 4
N	Mustang Island Area	TX3	875	A	5,760.000000	\$25.00	5	\$144,000	\$7.00	RS20	2, 4
N	Mustang Island Area	TX3	876	A	5,760.000000	\$25.00	5	\$144,000	\$7.00	RS20	2, 4
N	Mustang Island Area	TX3	877	A	5,760.000000	\$25.00	5	\$144,000	\$7.00	RS20	2, 4
N	Mustang Island Area	TX3	878	A	5,760.000000	\$25.00	5	\$144,000	\$7.00	RS20	2, 4
N	Mustang Island Area	TX3	879	P	5,186.360000	\$25.00	5	\$129,675	\$7.00	RS20	2, 4
N	Mustang Island Area	TX3	880	P	5.070000	\$25.00	5	\$150	\$7.00	RS20	4
N	Mustang Island Area	TX3	A 1	A	5,760.000000	\$25.00	5	\$144,000	\$7.00	RS20	2, 4
N	Mustang Island Area	TX3	A 2	A	5,760.000000	\$25.00	5	\$144,000	\$7.00	RS20	2, 4
N	Mustang Island Area	TX3	A 3	A	5,760.000000	\$25.00	5	\$144,000	\$7.00	RS20	1, 2, 4
N	Mustang Island Area	TX3	A 4	A	5,760.000000	\$25.00	5	\$144,000	\$7.00	RS20	1, 2, 4
N	Mustang Island Area	TX3	A 5	A	5,760.000000	\$25.00	5	\$144,000	\$7.00	RS20	2, 4
N	Mustang Island Area	TX3	A 6	A	5,760.000000	\$25.00	5	\$144,000	\$7.00	RS20	2, 4
N	Mustang Island Area	TX3	A 7	A	5,760.000000	\$25.00	5	\$144,000	\$7.00	RS20	2, 4
N	Mustang Island Area	TX3	A 8	A	5,760.000000	\$25.00	5	\$144,000	\$7.00	RS20	2, 4
N	Mustang Island Area	TX3	A 9	A	5,760.000000	\$25.00	5	\$144,000	\$7.00	RS20	1, 2, 4
N	Mustang Island Area	TX3	A 10	A	5,760.000000	\$25.00	5	\$144,000	\$7.00	RS20	2, 4
N	Mustang Island Area	TX3	A 11	A	5,760.000000	\$25.00	5	\$144,000	\$7.00	RS20	2, 4
N	Mustang Island Area	TX3	A 12	A	5,760.000000	\$25.00	5	\$144,000	\$7.00	RS20	2, 4

UNITED STATES DEPARTMENT OF THE INTERIOR
 BUREAU OF OCEAN ENERGY MANAGEMENT
 GULF OF MEXICO REGION
List of Blocks Available for Leasing

SALE: 233
 19-JUL-2013
 PAGE: 19

Sale Number: 233

L	Map/Official Protraction Diagram (OPD) Name	Map/OPD Number	Block Number	A / P	Available Federal Acreage	Minimum Bid Per Acre	Lease Term	Minimum Bid Per Block	Rent Per Acre	Bid System	Stipulation(s)
N	Mustang Island Area	TX3	A 13	A	5,760.000000	\$25.00	5	\$144,000	\$7.00	RS20	2, 4
N	Mustang Island Area	TX3	A 14	A	5,760.000000	\$25.00	5	\$144,000	\$7.00	RS20	2, 4
N	Mustang Island Area	TX3	A 15	A	5,760.000000	\$25.00	5	\$144,000	\$7.00	RS20	2, 4
N	Mustang Island Area	TX3	A 16	A	5,760.000000	\$25.00	5	\$144,000	\$7.00	RS20	1, 2, 4
N	Mustang Island Area	TX3	A 17	A	5,760.000000	\$25.00	5	\$144,000	\$7.00	RS20	2, 4
N	Mustang Island Area	TX3	A 18	A	5,760.000000	\$25.00	5	\$144,000	\$7.00	RS20	2, 4
N	Mustang Island Area	TX3	A 19	A	5,760.000000	\$25.00	5	\$144,000	\$7.00	RS20	2, 4
N	Mustang Island Area	TX3	A 20	A	5,760.000000	\$25.00	5	\$144,000	\$7.00	RS20	2, 4
N	Mustang Island Area	TX3	A 21	A	5,760.000000	\$25.00	5	\$144,000	\$7.00	RS20	2, 4
N	Mustang Island Area	TX3	A 22	A	5,760.000000	\$25.00	5	\$144,000	\$7.00	RS20	2, 4
N	Mustang Island Area	TX3	A 23	A	5,760.000000	\$25.00	5	\$144,000	\$7.00	RS20	2, 4
N	Mustang Island Area	TX3	A 24	A	5,760.000000	\$25.00	5	\$144,000	\$7.00	RS20	2, 4
N	Mustang Island Area	TX3	A 25	A	5,760.000000	\$25.00	5	\$144,000	\$7.00	RS20	2, 4
N	Mustang Island Area	TX3	A 26	A	5,760.000000	\$25.00	5	\$144,000	\$7.00	RS20	2, 4
N	Mustang Island Area	TX3	A 27	A	5,760.000000	\$25.00	5	\$144,000	\$7.00	RS20	2, 4
N	Mustang Island Area	TX3	A 28	A	5,760.000000	\$25.00	5	\$144,000	\$7.00	RS20	2, 4
N	Mustang Island Area	TX3	A 29	A	5,760.000000	\$25.00	5	\$144,000	\$7.00	RS20	2, 4
N	Mustang Island Area	TX3	A 30	A	5,760.000000	\$25.00	5	\$144,000	\$7.00	RS20	2, 4
N	Mustang Island Area	TX3	A 33	A	5,760.000000	\$25.00	5	\$144,000	\$7.00	RS20	2, 4
N	Mustang Island Area	TX3	A 34	A	5,760.000000	\$25.00	5	\$144,000	\$7.00	RS20	2, 4
N	Mustang Island Area	TX3	A 35	A	5,760.000000	\$25.00	5	\$144,000	\$7.00	RS20	2, 4
N	Mustang Island Area	TX3	A 36	A	5,760.000000	\$25.00	5	\$144,000	\$7.00	RS20	2, 4
N	Mustang Island Area	TX3	A 37	A	5,760.000000	\$25.00	5	\$144,000	\$7.00	RS20	2, 4
N	Mustang Island Area	TX3	A 38	A	5,760.000000	\$25.00	5	\$144,000	\$7.00	RS20	2, 4
N	Mustang Island Area, East Addition	TX3A	732	A	5,393.540000	\$25.00	5	\$134,850	\$7.00	RS20	2, 4
N	Mustang Island Area, East Addition	TX3A	733	A	5,361.500000	\$25.00	5	\$134,050	\$7.00	RS20	2, 4
N	Mustang Island Area, East Addition	TX3A	734	A	5,329.260000	\$25.00	5	\$133,250	\$7.00	RS20	2, 4
N	Mustang Island Area, East Addition	TX3A	735	A	5,760.000000	\$25.00	5	\$144,000	\$7.00	RS20	2, 4
N	Mustang Island Area, East Addition	TX3A	736	A	5,760.000000	\$25.00	5	\$144,000	\$7.00	RS20	2, 4
N	Mustang Island Area, East Addition	TX3A	760	A	5,760.000000	\$25.00	5	\$144,000	\$7.00	RS20	2, 4
N	Mustang Island Area, East Addition	TX3A	A 39	A	4,647.610000	\$25.00	5	\$116,200	\$7.00	RS20	2, 4

UNITED STATES DEPARTMENT OF THE INTERIOR
 BUREAU OF OCEAN ENERGY MANAGEMENT
 GULF OF MEXICO REGION

SALE: 233
 19-JUL-2013
 PAGE: 20

Sale Number: 233

List of Blocks Available for Leasing

L Map/Official Protraction Diagram (OPD) Name	Map/OPD Number	Block Number	A / P	Available Federal Acreage	Minimum Bid	Lease Term	Minimum Bid	Rent	Bid System	Stipulation(s)
					Per Acre		Per Block	Per Acre		
N Mustang Island Area, East Addition	TX3A	A 40	A	4,683.370000	\$25.00	5	\$117,100	\$7.00	RS20	2, 4
N Mustang Island Area, East Addition	TX3A	A 41	A	4,718.970000	\$25.00	5	\$117,975	\$7.00	RS20	2, 4
N Mustang Island Area, East Addition	TX3A	A 42	A	4,754.370000	\$25.00	5	\$118,875	\$7.00	RS20	2, 4
N Mustang Island Area, East Addition	TX3A	A 43	A	4,789.610000	\$25.00	5	\$119,750	\$7.00	RS20	2, 4
N Mustang Island Area, East Addition	TX3A	A 44	A	4,824.660000	\$25.00	5	\$120,625	\$7.00	RS20	2, 4
N Mustang Island Area, East Addition	TX3A	A 45	A	4,859.540000	\$25.00	5	\$121,500	\$7.00	RS20	2, 4
N Mustang Island Area, East Addition	TX3A	A 46	A	4,894.240000	\$25.00	5	\$122,375	\$7.00	RS20	2, 4
N Mustang Island Area, East Addition	TX3A	A 47	A	4,928.760000	\$25.00	5	\$123,225	\$7.00	RS20	2, 4
N Mustang Island Area, East Addition	TX3A	A 48	A	4,963.120000	\$25.00	5	\$124,100	\$7.00	RS20	2, 4
N Mustang Island Area, East Addition	TX3A	A 49	A	4,997.300000	\$25.00	5	\$124,950	\$7.00	RS20	2, 4
N Mustang Island Area, East Addition	TX3A	A 50	A	5,031.280000	\$25.00	5	\$125,800	\$7.00	RS20	2, 4
N Mustang Island Area, East Addition	TX3A	A 51	A	5,065.100000	\$25.00	5	\$126,650	\$7.00	RS20	2, 4
N Mustang Island Area, East Addition	TX3A	A 52	A	5,098.740000	\$25.00	5	\$127,475	\$7.00	RS20	2, 4
N Mustang Island Area, East Addition	TX3A	A 53	A	5,132.210000	\$25.00	5	\$128,325	\$7.00	RS20	2, 4
N Mustang Island Area, East Addition	TX3A	A 54	A	5,165.500000	\$25.00	5	\$129,150	\$7.00	RS20	1, 2, 4
N Mustang Island Area, East Addition	TX3A	A 55	A	5,198.620000	\$25.00	5	\$129,975	\$7.00	RS20	2, 4
N Mustang Island Area, East Addition	TX3A	A 56	A	5,231.550000	\$25.00	5	\$130,800	\$7.00	RS20	2, 4
N Mustang Island Area, East Addition	TX3A	A 57	A	5,264.300000	\$25.00	5	\$131,625	\$7.00	RS20	2, 4
N Mustang Island Area, East Addition	TX3A	A 58	A	5,296.870000	\$25.00	5	\$132,425	\$7.00	RS20	2, 4
N Mustang Island Area, East Addition	TX3A	A 59	A	5,760.000000	\$25.00	5	\$144,000	\$7.00	RS20	2, 4
N Mustang Island Area, East Addition	TX3A	A 60	A	5,760.000000	\$25.00	5	\$144,000	\$7.00	RS20	2, 4
N Mustang Island Area, East Addition	TX3A	A 61	A	5,760.000000	\$25.00	5	\$144,000	\$7.00	RS20	1, 2, 4
N Mustang Island Area, East Addition	TX3A	A 62	A	5,760.000000	\$25.00	5	\$144,000	\$7.00	RS20	1, 2, 4
N Mustang Island Area, East Addition	TX3A	A 63	A	5,760.000000	\$25.00	5	\$144,000	\$7.00	RS20	2, 4
N Mustang Island Area, East Addition	TX3A	A 64	A	5,760.000000	\$25.00	5	\$144,000	\$7.00	RS20	2, 4
N Mustang Island Area, East Addition	TX3A	A 65	A	5,760.000000	\$25.00	5	\$144,000	\$7.00	RS20	2, 4
N Mustang Island Area, East Addition	TX3A	A 66	A	5,760.000000	\$25.00	5	\$144,000	\$7.00	RS20	2, 4
N Mustang Island Area, East Addition	TX3A	A 67	A	5,760.000000	\$25.00	5	\$144,000	\$7.00	RS20	2, 4
N Mustang Island Area, East Addition	TX3A	A 68	A	5,760.000000	\$25.00	5	\$144,000	\$7.00	RS20	2, 4
N Mustang Island Area, East Addition	TX3A	A 69	A	5,760.000000	\$25.00	5	\$144,000	\$7.00	RS20	2, 4
N Mustang Island Area, East Addition	TX3A	A 70	A	5,760.000000	\$25.00	5	\$144,000	\$7.00	RS20	2, 4

UNITED STATES DEPARTMENT OF THE INTERIOR
 BUREAU OF OCEAN ENERGY MANAGEMENT
 GULF OF MEXICO REGION

SALE: 233
 19-JUL-2013
 PAGE: 21

Sale Number: 233

List of Blocks Available for Leasing

L Map/Official Protraction Diagram (OPD) Name	Map/OPD Number	Block Number	A / P	Available Federal Acreage	Minimum Bid	Lease Term	Minimum Bid	Rent	Bid System	Stipulation(s)
					Per Acre		Per Block	Per Acre		
N Mustang Island Area, East Addition	TX3A	A 71	A	5,760.000000	\$25.00	5	\$144,000	\$7.00	RS20	2, 4
N Mustang Island Area, East Addition	TX3A	A 72	A	5,760.000000	\$25.00	5	\$144,000	\$7.00	RS20	2, 4
N Mustang Island Area, East Addition	TX3A	A 73	A	5,760.000000	\$25.00	5	\$144,000	\$7.00	RS20	2, 4
N Mustang Island Area, East Addition	TX3A	A 74	A	5,760.000000	\$25.00	5	\$144,000	\$7.00	RS20	2, 4
N Mustang Island Area, East Addition	TX3A	A 75	A	5,760.000000	\$25.00	5	\$144,000	\$7.00	RS20	2, 4
N Mustang Island Area, East Addition	TX3A	A 76	A	5,760.000000	\$25.00	5	\$144,000	\$7.00	RS20	2, 4
N Mustang Island Area, East Addition	TX3A	A 77	A	5,760.000000	\$25.00	5	\$144,000	\$7.00	RS20	2, 4
N Mustang Island Area, East Addition	TX3A	A 78	A	5,760.000000	\$25.00	5	\$144,000	\$7.00	RS20	2, 4
N Mustang Island Area, East Addition	TX3A	A 79	A	5,760.000000	\$25.00	5	\$144,000	\$7.00	RS20	2, 4
N Mustang Island Area, East Addition	TX3A	A 80	A	5,760.000000	\$25.00	5	\$144,000	\$7.00	RS20	2, 4
N Mustang Island Area, East Addition	TX3A	A 81	A	5,760.000000	\$25.00	5	\$144,000	\$7.00	RS20	2, 4
N Mustang Island Area, East Addition	TX3A	A 82	A	5,760.000000	\$25.00	5	\$144,000	\$7.00	RS20	2, 4
N Mustang Island Area, East Addition	TX3A	A 83	A	5,760.000000	\$25.00	5	\$144,000	\$7.00	RS20	2, 4
N Mustang Island Area, East Addition	TX3A	A 84	A	5,760.000000	\$25.00	5	\$144,000	\$7.00	RS20	2, 4
N Mustang Island Area, East Addition	TX3A	A 86	A	5,760.000000	\$25.00	5	\$144,000	\$7.00	RS20	1, 2, 4
N Mustang Island Area, East Addition	TX3A	A 87	A	5,760.000000	\$25.00	5	\$144,000	\$7.00	RS20	1, 2, 4
N Mustang Island Area, East Addition	TX3A	A 88	A	5,760.000000	\$25.00	5	\$144,000	\$7.00	RS20	2, 4
N Mustang Island Area, East Addition	TX3A	A 89	A	5,760.000000	\$25.00	5	\$144,000	\$7.00	RS20	2, 4
N Mustang Island Area, East Addition	TX3A	A 90	A	5,760.000000	\$25.00	5	\$144,000	\$7.00	RS20	2, 4
N Mustang Island Area, East Addition	TX3A	A 91	A	5,760.000000	\$25.00	5	\$144,000	\$7.00	RS20	2, 4
N Mustang Island Area, East Addition	TX3A	A 92	A	5,760.000000	\$25.00	5	\$144,000	\$7.00	RS20	2, 4
N Mustang Island Area, East Addition	TX3A	A 93	A	5,760.000000	\$25.00	5	\$144,000	\$7.00	RS20	2, 4
N Mustang Island Area, East Addition	TX3A	A 94	A	5,760.000000	\$25.00	5	\$144,000	\$7.00	RS20	2, 4
N Mustang Island Area, East Addition	TX3A	A 95	A	5,760.000000	\$25.00	5	\$144,000	\$7.00	RS20	1, 2, 4
N Mustang Island Area, East Addition	TX3A	A 96	A	5,760.000000	\$25.00	5	\$144,000	\$7.00	RS20	2, 4
N Mustang Island Area, East Addition	TX3A	A 97	A	5,760.000000	\$25.00	5	\$144,000	\$7.00	RS20	2, 4
N Mustang Island Area, East Addition	TX3A	A 98	A	5,760.000000	\$25.00	5	\$144,000	\$7.00	RS20	2, 4
N Mustang Island Area, East Addition	TX3A	A 99	A	5,760.000000	\$25.00	5	\$144,000	\$7.00	RS20	2, 4
N Mustang Island Area, East Addition	TX3A	A 100	A	5,760.000000	\$25.00	5	\$144,000	\$7.00	RS20	2, 4
N Mustang Island Area, East Addition	TX3A	A 101	A	5,760.000000	\$25.00	5	\$144,000	\$7.00	RS20	2, 4
N Mustang Island Area, East Addition	TX3A	A 102	A	5,760.000000	\$25.00	5	\$144,000	\$7.00	RS20	2, 4

UNITED STATES DEPARTMENT OF THE INTERIOR
 BUREAU OF OCEAN ENERGY MANAGEMENT
 GULF OF MEXICO REGION
List of Blocks Available for Leasing

SALE: 233
 19-JUL-2013
 PAGE: 22

Sale Number: 233

L Map/Official Protraction Diagram (OPD) Name	Map/OPD Number	Block Number	A / P	Available Federal Acreage	Minimum Bid Per Acre	Lease Term	Minimum Bid Per Block	Rent Per Acre	Bid System	Stipulation(s)
N Mustang Island Area, East Addition	TX3A	A 103	A	5,760.000000	\$25.00	5	\$144,000	\$7.00	RS20	2, 4
N Mustang Island Area, East Addition	TX3A	A 104	A	5,760.000000	\$25.00	5	\$144,000	\$7.00	RS20	2, 4
N Mustang Island Area, East Addition	TX3A	A 105	A	5,760.000000	\$25.00	5	\$144,000	\$7.00	RS20	2, 4
N Mustang Island Area, East Addition	TX3A	A 106	A	5,760.000000	\$25.00	5	\$144,000	\$7.00	RS20	2, 4
N Mustang Island Area, East Addition	TX3A	A 107	A	5,760.000000	\$25.00	5	\$144,000	\$7.00	RS20	2, 4
N Mustang Island Area, East Addition	TX3A	A 108	A	5,760.000000	\$25.00	5	\$144,000	\$7.00	RS20	2, 4
N Mustang Island Area, East Addition	TX3A	A 109	A	5,760.000000	\$25.00	5	\$144,000	\$7.00	RS20	2, 4
N Mustang Island Area, East Addition	TX3A	A 110	A	5,760.000000	\$25.00	5	\$144,000	\$7.00	RS20	2, 4
Y Mustang Island Area, East Addition	TX3A	A 111	A	5,760.000000	\$25.00	5	\$144,000	\$7.00	RS20	2, 4
N Mustang Island Area, East Addition	TX3A	A 112	A	5,760.000000	\$25.00	5	\$144,000	\$7.00	RS20	2, 4
N Mustang Island Area, East Addition	TX3A	A 113	A	5,760.000000	\$25.00	5	\$144,000	\$7.00	RS20	2, 4
N Mustang Island Area, East Addition	TX3A	A 114	A	5,760.000000	\$25.00	5	\$144,000	\$7.00	RS20	2, 4
N Mustang Island Area, East Addition	TX3A	A 115	A	5,760.000000	\$25.00	5	\$144,000	\$7.00	RS20	2, 4
N Mustang Island Area, East Addition	TX3A	A 116	A	5,760.000000	\$25.00	5	\$144,000	\$7.00	RS20	2, 4
N Mustang Island Area, East Addition	TX3A	A 117	A	5,760.000000	\$25.00	5	\$144,000	\$7.00	RS20	1, 2, 4
N Mustang Island Area, East Addition	TX3A	A 118	A	5,760.000000	\$25.00	5	\$144,000	\$7.00	RS20	1, 2, 4
N Mustang Island Area, East Addition	TX3A	A 119	A	5,760.000000	\$25.00	5	\$144,000	\$7.00	RS20	2, 4
N Mustang Island Area, East Addition	TX3A	A 120	A	5,760.000000	\$25.00	5	\$144,000	\$7.00	RS20	2, 4
N Mustang Island Area, East Addition	TX3A	A 121	A	5,760.000000	\$25.00	5	\$144,000	\$7.00	RS20	2, 4
Y Mustang Island Area, East Addition	TX3A	A 122	A	5,760.000000	\$25.00	5	\$144,000	\$7.00	RS20	2, 4
N Mustang Island Area, East Addition	TX3A	A 123	A	5,760.000000	\$25.00	5	\$144,000	\$7.00	RS20	2, 4
N Mustang Island Area, East Addition	TX3A	A 124	A	5,760.000000	\$25.00	5	\$144,000	\$7.00	RS20	2, 4
N Mustang Island Area, East Addition	TX3A	A 125	A	5,760.000000	\$25.00	5	\$144,000	\$7.00	RS20	2, 4
N Mustang Island Area, East Addition	TX3A	A 126	A	5,760.000000	\$25.00	5	\$144,000	\$7.00	RS20	2, 4
N Mustang Island Area, East Addition	TX3A	A 127	A	5,760.000000	\$25.00	5	\$144,000	\$7.00	RS20	2, 4
N Mustang Island Area, East Addition	TX3A	A 128	A	5,760.000000	\$25.00	5	\$144,000	\$7.00	RS20	2, 4
N Mustang Island Area, East Addition	TX3A	A 129	A	5,760.000000	\$25.00	5	\$144,000	\$7.00	RS20	2, 4
N Mustang Island Area, East Addition	TX3A	A 130	A	5,760.000000	\$25.00	5	\$144,000	\$7.00	RS20	2, 4
N Mustang Island Area, East Addition	TX3A	A 131	A	5,760.000000	\$25.00	5	\$144,000	\$7.00	RS20	2, 4
N Mustang Island Area, East Addition	TX3A	A 132	A	5,760.000000	\$25.00	5	\$144,000	\$7.00	RS20	2, 4
N Mustang Island Area, East Addition	TX3A	A 135	A	5,760.000000	\$25.00	5	\$144,000	\$7.00	RS20	2, 4

UNITED STATES DEPARTMENT OF THE INTERIOR
 BUREAU OF OCEAN ENERGY MANAGEMENT
 GULF OF MEXICO REGION
List of Blocks Available for Leasing

SALE: 233
 19-JUL-2013
 PAGE: 23

Sale Number: 233

L	Map/Official Protraction Diagram (OPD) Name	Map/OPD Number	Block Number	A / P	Available Federal Acreage	Minimum Bid Per Acre	Lease Term	Minimum Bid Per Block	Rent Per Acre	Bid System	Stipulation(s)
N	Mustang Island Area, East Addition	TX3A	A 136	A	5,760.000000	\$25.00	5	\$144,000	\$7.00	RS20	1, 2, 4
N	Mustang Island Area, East Addition	TX3A	A 137	A	5,760.000000	\$25.00	5	\$144,000	\$7.00	RS20	1, 2, 4
N	Mustang Island Area, East Addition	TX3A	A 138	A	5,760.000000	\$25.00	5	\$144,000	\$7.00	RS20	2, 4
N	Mustang Island Area, East Addition	TX3A	A 139	A	5,760.000000	\$25.00	5	\$144,000	\$7.00	RS20	2, 4
N	Mustang Island Area, East Addition	TX3A	A 140	A	5,760.000000	\$25.00	5	\$144,000	\$7.00	RS20	2, 4
N	Mustang Island Area, East Addition	TX3A	A 141	A	5,760.000000	\$25.00	5	\$144,000	\$7.00	RS20	2, 4
N	Mustang Island Area, East Addition	TX3A	A 142	A	5,760.000000	\$25.00	5	\$144,000	\$7.00	RS20	2, 4
N	Mustang Island Area, East Addition	TX3A	A 143	A	5,760.000000	\$25.00	5	\$144,000	\$7.00	RS20	2, 4
N	Mustang Island Area, East Addition	TX3A	A 144	A	5,760.000000	\$25.00	5	\$144,000	\$7.00	RS20	2, 4
N	Mustang Island Area, East Addition	TX3A	A 145	A	5,760.000000	\$25.00	5	\$144,000	\$7.00	RS20	2, 4
N	Mustang Island Area, East Addition	TX3A	A 146	A	5,760.000000	\$25.00	5	\$144,000	\$7.00	RS20	2, 4
N	Mustang Island Area, East Addition	TX3A	A 147	A	5,760.000000	\$25.00	5	\$144,000	\$7.00	RS20	2, 4
N	Mustang Island Area, East Addition	TX3A	A 148	A	5,760.000000	\$25.00	5	\$144,000	\$7.00	RS20	2, 4
N	Mustang Island Area, East Addition	TX3A	A 149	A	5,760.000000	\$25.00	5	\$144,000	\$7.00	RS20	2, 4
N	Mustang Island Area, East Addition	TX3A	A 150	A	5,760.000000	\$25.00	5	\$144,000	\$7.00	RS20	2, 4
N	Mustang Island Area, East Addition	TX3A	A 151	A	5,760.000000	\$25.00	5	\$144,000	\$7.00	RS20	2, 4
N	Mustang Island Area, East Addition	TX3A	A 152	A	5,760.000000	\$25.00	5	\$144,000	\$7.00	RS20	2, 4
N	Mustang Island Area, East Addition	TX3A	A 153	A	5,760.000000	\$25.00	5	\$144,000	\$7.00	RS20	2, 4
N	Mustang Island Area, East Addition	TX3A	A 154	A	5,760.000000	\$25.00	5	\$144,000	\$7.00	RS20	2, 4
N	Mustang Island Area, East Addition	TX3A	A 155	A	5,760.000000	\$25.00	5	\$144,000	\$7.00	RS20	2, 4
N	Mustang Island Area, East Addition	TX3A	A 156	A	5,760.000000	\$25.00	5	\$144,000	\$7.00	RS20	2, 4
N	Mustang Island Area, East Addition	TX3A	A 157	A	5,760.000000	\$25.00	5	\$144,000	\$7.00	RS20	2, 4
N	Mustang Island Area, East Addition	TX3A	A 158	A	5,760.000000	\$25.00	5	\$144,000	\$7.00	RS20	2, 4
N	Mustang Island Area, East Addition	TX3A	A 159	A	5,760.000000	\$25.00	5	\$144,000	\$7.00	RS20	2, 4
N	Mustang Island Area, East Addition	TX3A	A 160	A	5,760.000000	\$25.00	5	\$144,000	\$7.00	RS20	2, 4
N	Mustang Island Area, East Addition	TX3A	A 161	A	5,760.000000	\$25.00	5	\$144,000	\$7.00	RS20	2, 4
N	Mustang Island Area, East Addition	TX3A	A 162	A	5,760.000000	\$25.00	5	\$144,000	\$7.00	RS20	2, 4
N	Mustang Island Area, East Addition	TX3A	A 163	A	5,760.000000	\$25.00	5	\$144,000	\$7.00	RS20	2, 4
N	Mustang Island Area, East Addition	TX3A	A 164	A	5,760.000000	\$25.00	5	\$144,000	\$7.00	RS20	2, 4
N	Mustang Island Area, East Addition	TX3A	A 165	A	5,760.000000	\$25.00	5	\$144,000	\$7.00	RS20	2, 4
N	Mustang Island Area, East Addition	TX3A	A 166	A	5,760.000000	\$25.00	5	\$144,000	\$7.00	RS20	2, 4

UNITED STATES DEPARTMENT OF THE INTERIOR
 BUREAU OF OCEAN ENERGY MANAGEMENT
 GULF OF MEXICO REGION

SALE: 233
 19-JUL-2013
 PAGE: 24

Sale Number: 233

List of Blocks Available for Leasing

L Map/Official Protraction Diagram (OPD) Name	Map/OPD Number	Block Number	A / P	Available Federal Acreage	Minimum Bid Per Acre	Lease Term	Minimum Bid Per Block	Rent Per Acre	Bid System	Stipulation(s)
N Mustang Island Area, East Addition	TX3A	A 167	A	5,760.000000	\$25.00	5	\$144,000	\$7.00	RS20	2, 4
N Mustang Island Area, East Addition	TX3A	A 168	A	5,760.000000	\$25.00	5	\$144,000	\$7.00	RS20	2, 4
N Mustang Island Area, East Addition	TX3A	A 169	A	5,760.000000	\$25.00	5	\$144,000	\$7.00	RS20	2, 4
N Mustang Island Area, East Addition	TX3A	A 170	A	5,760.000000	\$25.00	5	\$144,000	\$7.00	RS20	2, 4
N Mustang Island Area, East Addition	TX3A	A 171	A	5,760.000000	\$25.00	5	\$144,000	\$7.00	RS20	2, 4
N Mustang Island Area, East Addition	TX3A	A 172	A	5,760.000000	\$25.00	5	\$144,000	\$7.00	RS20	2, 4
N Mustang Island Area, East Addition	TX3A	A 173	A	5,760.000000	\$25.00	5	\$144,000	\$7.00	RS20	2, 4
N Mustang Island Area, East Addition	TX3A	A 174	A	5,760.000000	\$25.00	5	\$144,000	\$7.00	RS20	2, 4
N Mustang Island Area, East Addition	TX3A	A 175	A	5,760.000000	\$25.00	5	\$144,000	\$7.00	RS20	2, 4
N Matagorda Island Area	TX4	487	P	1,003.490000	\$25.00	5	\$25,100	\$7.00	RS20	4
Y Matagorda Island Area	TX4	519	P	3,450.730000	\$25.00	5	\$86,275	\$7.00	RS20	4
Y Matagorda Island Area	TX4	520	P	349.520000	\$25.00	5	\$8,750	\$7.00	RS20	4
N Matagorda Island Area	TX4	526	P	1,328.890000	\$25.00	5	\$33,225	\$7.00	RS20	4
N Matagorda Island Area	TX4	527	P	5,075.510000	\$25.00	5	\$126,900	\$7.00	RS20	4
N Matagorda Island Area	TX4	528	A	5,760.000000	\$25.00	5	\$144,000	\$7.00	RS20	4
N Matagorda Island Area	TX4	554	A	5,760.000000	\$25.00	5	\$144,000	\$7.00	RS20	2, 4
N Matagorda Island Area	TX4	555	A	5,760.000000	\$25.00	5	\$144,000	\$7.00	RS20	2, 4
N Matagorda Island Area	TX4	556	A	5,760.000000	\$25.00	5	\$144,000	\$7.00	RS20	2, 4
Y Matagorda Island Area	TX4	557	P	5,549.010000	\$25.00	5	\$138,750	\$7.00	RS20	4
N Matagorda Island Area	TX4	558	P	1,136.790000	\$25.00	5	\$28,425	\$7.00	RS20	4
N Matagorda Island Area	TX4	564	P	219.150000	\$25.00	5	\$5,500	\$7.00	RS20	4
N Matagorda Island Area	TX4	565	P	4,566.470000	\$25.00	5	\$114,175	\$7.00	RS20	4
N Matagorda Island Area	TX4	566	A	5,760.000000	\$25.00	5	\$144,000	\$7.00	RS20	2, 4
N Matagorda Island Area	TX4	567	A	5,760.000000	\$25.00	5	\$144,000	\$7.00	RS20	2, 4
N Matagorda Island Area	TX4	568	A	5,760.000000	\$25.00	5	\$144,000	\$7.00	RS20	2, 4
N Matagorda Island Area	TX4	569	A	5,760.000000	\$25.00	5	\$144,000	\$7.00	RS20	2, 4
N Matagorda Island Area	TX4	586	A	5,760.000000	\$25.00	5	\$144,000	\$7.00	RS20	2, 4
N Matagorda Island Area	TX4	587	A	5,760.000000	\$25.00	5	\$144,000	\$7.00	RS20	2, 4
N Matagorda Island Area	TX4	588	A	5,760.000000	\$25.00	5	\$144,000	\$7.00	RS20	2, 4
N Matagorda Island Area	TX4	589	A	5,760.000000	\$25.00	5	\$144,000	\$7.00	RS20	2, 4
N Matagorda Island Area	TX4	590	A	5,760.000000	\$25.00	5	\$144,000	\$7.00	RS20	2, 4

UNITED STATES DEPARTMENT OF THE INTERIOR
 BUREAU OF OCEAN ENERGY MANAGEMENT
 GULF OF MEXICO REGION
List of Blocks Available for Leasing

SALE: 233
 19-JUL-2013
 PAGE: 25

Sale Number: 233

L Map/Official Protraction Diagram (OPD) Name	Map/OPD Number	Block Number	A / P	Available Federal Acreage	Minimum Bid Per Acre	Lease Term	Minimum Bid Per Block	Rent Per Acre	Bid System	Stipulation(s)
N Matagorda Island Area	TX4	591	P	4,483.240000	\$25.00	5	\$112,100	\$7.00	RS20	4
N Matagorda Island Area	TX4	592	P	966.630000	\$25.00	5	\$24,175	\$7.00	RS20	4
Y Matagorda Island Area	TX4	599	P	934.380000	\$25.00	5	\$23,375	\$7.00	RS20	4
N Matagorda Island Area	TX4	600	P	4,058.840000	\$25.00	5	\$101,475	\$7.00	RS20	4
N Matagorda Island Area	TX4	601	P	5,722.500000	\$25.00	5	\$143,075	\$7.00	RS20	4
N Matagorda Island Area	TX4	602	A	5,760.000000	\$25.00	5	\$144,000	\$7.00	RS20	4
N Matagorda Island Area	TX4	603	A	5,760.000000	\$25.00	5	\$144,000	\$7.00	RS20	2, 4
N Matagorda Island Area	TX4	604	A	5,760.000000	\$25.00	5	\$144,000	\$7.00	RS20	2, 4
N Matagorda Island Area	TX4	605	A	5,760.000000	\$25.00	5	\$144,000	\$7.00	RS20	2, 4
N Matagorda Island Area	TX4	606	A	5,760.000000	\$25.00	5	\$144,000	\$7.00	RS20	2, 4
N Matagorda Island Area	TX4	607	A	5,760.000000	\$25.00	5	\$144,000	\$7.00	RS20	2, 4
N Matagorda Island Area	TX4	616	A	5,760.000000	\$25.00	5	\$144,000	\$7.00	RS20	2, 4
N Matagorda Island Area	TX4	617	A	5,760.000000	\$25.00	5	\$144,000	\$7.00	RS20	2, 4
N Matagorda Island Area	TX4	618	A	5,760.000000	\$25.00	5	\$144,000	\$7.00	RS20	2, 4
N Matagorda Island Area	TX4	619	A	5,760.000000	\$25.00	5	\$144,000	\$7.00	RS20	2, 4
N Matagorda Island Area	TX4	620	A	5,760.000000	\$25.00	5	\$144,000	\$7.00	RS20	2, 4
N Matagorda Island Area	TX4	621	A	5,760.000000	\$25.00	5	\$144,000	\$7.00	RS20	2, 4
N Matagorda Island Area	TX4	624	P	5,617.120000	\$25.00	5	\$140,450	\$7.00	RS20	4
N Matagorda Island Area	TX4	625	P	2,850.660000	\$25.00	5	\$71,275	\$7.00	RS20	4
N Matagorda Island Area	TX4	626	P	74.670000	\$25.00	5	\$1,875	\$7.00	RS20	4
N Matagorda Island Area	TX4	631	P	490.820000	\$25.00	5	\$12,275	\$7.00	RS20	4
N Matagorda Island Area	TX4	634	A	5,760.000000	\$25.00	5	\$144,000	\$7.00	RS20	4
N Matagorda Island Area	TX4	637	A	5,760.000000	\$25.00	5	\$144,000	\$7.00	RS20	2, 4
N Matagorda Island Area	TX4	638	A	5,760.000000	\$25.00	5	\$144,000	\$7.00	RS20	2, 4
N Matagorda Island Area	TX4	639	A	5,760.000000	\$25.00	5	\$144,000	\$7.00	RS20	2, 4
N Matagorda Island Area	TX4	640	A	5,760.000000	\$25.00	5	\$144,000	\$7.00	RS20	2, 4
N Matagorda Island Area	TX4	641	A	5,760.000000	\$25.00	5	\$144,000	\$7.00	RS20	2, 4
N Matagorda Island Area	TX4	642	A	5,760.000000	\$25.00	5	\$144,000	\$7.00	RS20	2, 4
N Matagorda Island Area	TX4	646	A	5,760.000000	\$25.00	5	\$144,000	\$7.00	RS20	2, 4
N Matagorda Island Area	TX4	647	A	5,760.000000	\$25.00	5	\$144,000	\$7.00	RS20	2, 4
N Matagorda Island Area	TX4	648	A	5,760.000000	\$25.00	5	\$144,000	\$7.00	RS20	2, 4

UNITED STATES DEPARTMENT OF THE INTERIOR
 BUREAU OF OCEAN ENERGY MANAGEMENT
 GULF OF MEXICO REGION

SALE: 233
 19-JUL-2013
 PAGE: 26

Sale Number: 233

List of Blocks Available for Leasing

L Map/Official Protraction Diagram (OPD) Name	Map/OPD Number	Block Number	A / P	Available Federal Acreage	Minimum Bid Per Acre	Lease Term	Minimum Bid Per Block	Rent Per Acre	Bid System	Stipulation(s)
N Matagorda Island Area	TX4	649	A	5,760.000000	\$25.00	5	\$144,000	\$7.00	RS20	2, 4
N Matagorda Island Area	TX4	650	A	5,760.000000	\$25.00	5	\$144,000	\$7.00	RS20	2, 4
N Matagorda Island Area	TX4	651	A	5,760.000000	\$25.00	5	\$144,000	\$7.00	RS20	2, 4
N Matagorda Island Area	TX4	653	A	5,760.000000	\$25.00	5	\$144,000	\$7.00	RS20	2, 4
N Matagorda Island Area	TX4	655	A	5,760.000000	\$25.00	5	\$144,000	\$7.00	RS20	2, 4
N Matagorda Island Area	TX4	658	P	1,028.470000	\$25.00	5	\$25,725	\$7.00	RS20	4
N Matagorda Island Area	TX4	663	P	1,281.760000	\$25.00	5	\$32,050	\$7.00	RS20	4
N Matagorda Island Area	TX4	664	P	5,384.070000	\$25.00	5	\$134,625	\$7.00	RS20	4
N Matagorda Island Area	TX4	665	A	5,760.000000	\$25.00	5	\$144,000	\$7.00	RS20	2, 4
N Matagorda Island Area	TX4	666	A	5,760.000000	\$25.00	5	\$144,000	\$7.00	RS20	2, 4
N Matagorda Island Area	TX4	667	A	5,760.000000	\$25.00	5	\$144,000	\$7.00	RS20	2, 4
N Matagorda Island Area	TX4	668	A	5,760.000000	\$25.00	5	\$144,000	\$7.00	RS20	2, 4
N Matagorda Island Area	TX4	670	A	5,760.000000	\$25.00	5	\$144,000	\$7.00	RS20	2, 4
N Matagorda Island Area	TX4	671	A	5,760.000000	\$25.00	5	\$144,000	\$7.00	RS20	2, 4
N Matagorda Island Area	TX4	672	A	5,760.000000	\$25.00	5	\$144,000	\$7.00	RS20	2, 4
N Matagorda Island Area	TX4	673	A	5,760.000000	\$25.00	5	\$144,000	\$7.00	RS20	2, 4
N Matagorda Island Area	TX4	674	A	5,760.000000	\$25.00	5	\$144,000	\$7.00	RS20	2, 4
N Matagorda Island Area	TX4	675	A	5,760.000000	\$25.00	5	\$144,000	\$7.00	RS20	2, 4
N Matagorda Island Area	TX4	676	A	5,760.000000	\$25.00	5	\$144,000	\$7.00	RS20	2, 4
N Matagorda Island Area	TX4	677	A	5,760.000000	\$25.00	5	\$144,000	\$7.00	RS20	2, 4
N Matagorda Island Area	TX4	678	A	5,760.000000	\$25.00	5	\$144,000	\$7.00	RS20	2, 4
N Matagorda Island Area	TX4	679	A	5,760.000000	\$25.00	5	\$144,000	\$7.00	RS20	2, 4
N Matagorda Island Area	TX4	680	A	5,760.000000	\$25.00	5	\$144,000	\$7.00	RS20	2, 4
N Matagorda Island Area	TX4	682	A	5,760.000000	\$25.00	5	\$144,000	\$7.00	RS20	2, 4
N Matagorda Island Area	TX4	683	A	5,760.000000	\$25.00	5	\$144,000	\$7.00	RS20	2, 4
N Matagorda Island Area	TX4	684	A	5,760.000000	\$25.00	5	\$144,000	\$7.00	RS20	2, 4
N Matagorda Island Area	TX4	686	A	5,760.000000	\$25.00	5	\$144,000	\$7.00	RS20	2, 4
Y Matagorda Island Area	TX4	687	A	5,760.000000	\$25.00	5	\$144,000	\$7.00	RS20	2, 4
N Matagorda Island Area	TX4	688	A	5,760.000000	\$25.00	5	\$144,000	\$7.00	RS20	2, 4
N Matagorda Island Area	TX4	689	P	5,461.900000	\$25.00	5	\$136,550	\$7.00	RS20	4
N Matagorda Island Area	TX4	690	P	1,286.000000	\$25.00	5	\$32,150	\$7.00	RS20	4

UNITED STATES DEPARTMENT OF THE INTERIOR
 BUREAU OF OCEAN ENERGY MANAGEMENT
 GULF OF MEXICO REGION

SALE: 233
 19-JUL-2013
 PAGE: 27

Sale Number: 233

List of Blocks Available for Leasing

L Map/Official Protraction Diagram (OPD) Name	Map/OPD Number	Block Number	A / P	Available Federal Acreage	Minimum Bid Per Acre	Lease Term	Minimum Bid Per Block	Rent Per Acre	Bid System	Stipulation(s)
N Matagorda Island Area	TX4	695	P	930.410000	\$25.00	5	\$23,275	\$7.00	RS20	4
N Matagorda Island Area	TX4	696	P	5,372.790000	\$25.00	5	\$134,325	\$7.00	RS20	4
N Matagorda Island Area	TX4	697	A	5,760.000000	\$25.00	5	\$144,000	\$7.00	RS20	2, 4
N Matagorda Island Area	TX4	698	A	5,760.000000	\$25.00	5	\$144,000	\$7.00	RS20	2, 4
N Matagorda Island Area	TX4	699	A	5,760.000000	\$25.00	5	\$144,000	\$7.00	RS20	2, 4
N Matagorda Island Area	TX4	701	A	5,760.000000	\$25.00	5	\$144,000	\$7.00	RS20	2, 4
N Matagorda Island Area	TX4	702	A	5,760.000000	\$25.00	5	\$144,000	\$7.00	RS20	2, 4
N Matagorda Island Area	TX4	704	A	5,760.000000	\$25.00	5	\$144,000	\$7.00	RS20	2, 4
N Matagorda Island Area	TX4	705	A	5,760.000000	\$25.00	5	\$144,000	\$7.00	RS20	2, 4
N Matagorda Island Area	TX4	706	A	5,760.000000	\$25.00	5	\$144,000	\$7.00	RS20	2, 4
N Matagorda Island Area	TX4	707	A	5,760.000000	\$25.00	5	\$144,000	\$7.00	RS20	2, 4
N Matagorda Island Area	TX4	708	A	5,760.000000	\$25.00	5	\$144,000	\$7.00	RS20	2, 4
N Matagorda Island Area	TX4	709	A	5,760.000000	\$25.00	5	\$144,000	\$7.00	RS20	2, 4
N Matagorda Island Area	TX4	710	A	5,760.000000	\$25.00	5	\$144,000	\$7.00	RS20	2, 4
N Matagorda Island Area	TX4	711	A	5,760.000000	\$25.00	5	\$144,000	\$7.00	RS20	2, 4
N Matagorda Island Area	TX4	712	A	5,760.000000	\$25.00	5	\$144,000	\$7.00	RS20	2, 4
N Matagorda Island Area	TX4	713	A	5,760.000000	\$25.00	5	\$144,000	\$7.00	RS20	2, 4
N Matagorda Island Area	TX4	714	A	5,760.000000	\$25.00	5	\$144,000	\$7.00	RS20	2, 4
N Matagorda Island Area	TX4	715	A	5,760.000000	\$25.00	5	\$144,000	\$7.00	RS20	2, 4
N Matagorda Island Area	TX4	716	A	5,760.000000	\$25.00	5	\$144,000	\$7.00	RS20	2, 4
N Matagorda Island Area	TX4	717	A	5,760.000000	\$25.00	5	\$144,000	\$7.00	RS20	2, 4
N Matagorda Island Area	TX4	718	P	4,973.060000	\$25.00	5	\$124,350	\$7.00	RS20	4
N Matagorda Island Area	TX4	719	P	360.220000	\$25.00	5	\$9,025	\$7.00	RS20	4
N Matagorda Island Area	TX4	A 1	A	5,760.000000	\$25.00	5	\$144,000	\$7.00	RS20	2, 4
N Matagorda Island Area	TX4	A 2	A	5,760.000000	\$25.00	5	\$144,000	\$7.00	RS20	2, 4
N Matagorda Island Area	TX4	A 3	A	5,760.000000	\$25.00	5	\$144,000	\$7.00	RS20	2, 4
N Matagorda Island Area	TX4	A 4	A	5,760.000000	\$25.00	5	\$144,000	\$7.00	RS20	2, 4
N Matagorda Island Area	TX4	A 5	A	5,760.000000	\$25.00	5	\$144,000	\$7.00	RS20	2, 4
N Matagorda Island Area	TX4	A 6	A	5,760.000000	\$25.00	5	\$144,000	\$7.00	RS20	2, 4
N Matagorda Island Area	TX4	A 7	A	5,760.000000	\$25.00	5	\$144,000	\$7.00	RS20	2, 4
N Matagorda Island Area	TX4	A 8	A	5,760.000000	\$25.00	5	\$144,000	\$7.00	RS20	2, 4

UNITED STATES DEPARTMENT OF THE INTERIOR
 BUREAU OF OCEAN ENERGY MANAGEMENT
 GULF OF MEXICO REGION
List of Blocks Available for Leasing

SALE: 233
 19-JUL-2013
 PAGE: 28

Sale Number: 233

L Map/Official Protraction Diagram (OPD) Name	Map/OPD Number	Block Number	A / P	Available Federal Acreage	Minimum Bid Per Acre	Lease Term	Minimum Bid Per Block	Rent Per Acre	Bid System	Stipulation(s)
N Matagorda Island Area	TX4	A 9	A	5,760.000000	\$25.00	5	\$144,000	\$7.00	RS20	2, 4
N Brazos Area	TX5	335	P	35.440000	\$25.00	5	\$900	\$7.00	RS20	4
N Brazos Area	TX5	341	P	726.160000	\$25.00	5	\$18,175	\$7.00	RS20	4
N Brazos Area	TX5	342	P	4,278.380000	\$25.00	5	\$106,975	\$7.00	RS20	4
N Brazos Area	TX5	364	A	5,760.000000	\$25.00	5	\$144,000	\$7.00	RS20	4
N Brazos Area	TX5	365	P	5,482.380000	\$25.00	5	\$137,075	\$7.00	RS20	4
N Brazos Area	TX5	366	P	2,750.040000	\$25.00	5	\$68,775	\$7.00	RS20	4
N Brazos Area	TX5	367	P	88.220000	\$25.00	5	\$2,225	\$7.00	RS20	4
N Brazos Area	TX5	374	P	1,167.050000	\$25.00	5	\$29,200	\$7.00	RS20	4
Y Brazos Area	TX5	375	P	4,707.450000	\$25.00	5	\$117,700	\$7.00	RS20	4
Y Brazos Area	TX5	376	A	5,760.000000	\$25.00	5	\$144,000	\$7.00	RS20	4
N Brazos Area	TX5	377	A	5,760.000000	\$25.00	5	\$144,000	\$7.00	RS20	2, 4
N Brazos Area	TX5	378	A	5,760.000000	\$25.00	5	\$144,000	\$7.00	RS20	2, 4
N Brazos Area	TX5	396	A	5,760.000000	\$25.00	5	\$144,000	\$7.00	RS20	2, 4
N Brazos Area	TX5	397	A	5,760.000000	\$25.00	5	\$144,000	\$7.00	RS20	2, 4
N Brazos Area	TX5	398	A	5,760.000000	\$25.00	5	\$144,000	\$7.00	RS20	2, 4
N Brazos Area	TX5	399	A	5,760.000000	\$25.00	5	\$144,000	\$7.00	RS20	2, 4
N Brazos Area	TX5	400	P	5,701.710000	\$25.00	5	\$142,550	\$7.00	RS20	4
N Brazos Area	TX5	401	P	3,437.220000	\$25.00	5	\$85,950	\$7.00	RS20	4
N Brazos Area	TX5	402	P	403.820000	\$25.00	5	\$10,100	\$7.00	RS20	4
N Brazos Area	TX5	409	P	1.950000	\$25.00	5	\$50	\$7.00	RS20	4
N Brazos Area	TX5	410	P	1,893.310000	\$25.00	5	\$47,350	\$7.00	RS20	4
N Brazos Area	TX5	411	P	5,209.310000	\$25.00	5	\$130,250	\$7.00	RS20	4
N Brazos Area	TX5	412	A	5,760.000000	\$25.00	5	\$144,000	\$7.00	RS20	4
N Brazos Area	TX5	413	A	5,760.000000	\$25.00	5	\$144,000	\$7.00	RS20	2, 4
N Brazos Area	TX5	414	A	5,760.000000	\$25.00	5	\$144,000	\$7.00	RS20	2, 4
N Brazos Area	TX5	415	A	5,760.000000	\$25.00	5	\$144,000	\$7.00	RS20	2, 4
N Brazos Area	TX5	416	A	5,760.000000	\$25.00	5	\$144,000	\$7.00	RS20	2, 4
N Brazos Area	TX5	417	A	5,760.000000	\$25.00	5	\$144,000	\$7.00	RS20	2, 4
N Brazos Area	TX5	430	A	5,760.000000	\$25.00	5	\$144,000	\$7.00	RS20	2, 4
N Brazos Area	TX5	431	A	5,760.000000	\$25.00	5	\$144,000	\$7.00	RS20	2, 4

UNITED STATES DEPARTMENT OF THE INTERIOR
 BUREAU OF OCEAN ENERGY MANAGEMENT
 GULF OF MEXICO REGION

SALE: 233
 19-JUL-2013
 PAGE: 29

Sale Number: 233

List of Blocks Available for Leasing

L	Map/Official Protraction Diagram (OPD) Name	Map/OPD Number	Block Number	A / P	Available Federal Acreage	Minimum Bid Per Acre	Lease Term	Minimum Bid Per Block	Rent Per Acre	Bid System	Stipulation(s)
N	Brazos Area	TX5	432	A	5,760.000000	\$25.00	5	\$144,000	\$7.00	RS20	2, 4
N	Brazos Area	TX5	433	A	5,760.000000	\$25.00	5	\$144,000	\$7.00	RS20	2, 4
N	Brazos Area	TX5	434	A	5,760.000000	\$25.00	5	\$144,000	\$7.00	RS20	2, 4
N	Brazos Area	TX5	435	A	5,760.000000	\$25.00	5	\$144,000	\$7.00	RS20	2, 4
N	Brazos Area	TX5	436	A	5,760.000000	\$25.00	5	\$144,000	\$7.00	RS20	2, 4
N	Brazos Area	TX5	437	A	5,760.000000	\$25.00	5	\$144,000	\$7.00	RS20	4
N	Brazos Area	TX5	438	P	4,148.760000	\$25.00	5	\$103,725	\$7.00	RS20	4
N	Brazos Area	TX5	439	P	915.200000	\$25.00	5	\$22,900	\$7.00	RS20	4
N	Brazos Area	TX5	448	P	854.220000	\$25.00	5	\$21,375	\$7.00	RS20	4
N	Brazos Area	TX5	449	P	3,579.160000	\$25.00	5	\$89,500	\$7.00	RS20	4
N	Brazos Area	TX5	450	P	5,683.190000	\$25.00	5	\$142,100	\$7.00	RS20	4
N	Brazos Area	TX5	451	A	5,760.000000	\$25.00	5	\$144,000	\$7.00	RS20	2, 4
N	Brazos Area	TX5	452	A	5,760.000000	\$25.00	5	\$144,000	\$7.00	RS20	2, 4
N	Brazos Area	TX5	453	A	5,760.000000	\$25.00	5	\$144,000	\$7.00	RS20	2, 4
N	Brazos Area	TX5	454	A	5,760.000000	\$25.00	5	\$144,000	\$7.00	RS20	2, 4
N	Brazos Area	TX5	455	A	5,760.000000	\$25.00	5	\$144,000	\$7.00	RS20	2, 4
N	Brazos Area	TX5	456	A	5,760.000000	\$25.00	5	\$144,000	\$7.00	RS20	2, 4
N	Brazos Area	TX5	457	A	5,760.000000	\$25.00	5	\$144,000	\$7.00	RS20	2, 4
N	Brazos Area	TX5	458	A	5,760.000000	\$25.00	5	\$144,000	\$7.00	RS20	2, 4
N	Brazos Area	TX5	459	A	5,760.000000	\$25.00	5	\$144,000	\$7.00	RS20	2, 4
N	Brazos Area	TX5	466	A	5,760.000000	\$25.00	5	\$144,000	\$7.00	RS20	2, 4
N	Brazos Area	TX5	467	A	5,760.000000	\$25.00	5	\$144,000	\$7.00	RS20	2, 4
N	Brazos Area	TX5	468	A	5,760.000000	\$25.00	5	\$144,000	\$7.00	RS20	2, 4
N	Brazos Area	TX5	469	A	5,760.000000	\$25.00	5	\$144,000	\$7.00	RS20	2, 4
N	Brazos Area	TX5	470	A	5,760.000000	\$25.00	5	\$144,000	\$7.00	RS20	2, 4
N	Brazos Area	TX5	471	A	5,760.000000	\$25.00	5	\$144,000	\$7.00	RS20	2, 4
N	Brazos Area	TX5	472	A	5,760.000000	\$25.00	5	\$144,000	\$7.00	RS20	2, 4
N	Brazos Area	TX5	473	A	5,760.000000	\$25.00	5	\$144,000	\$7.00	RS20	2, 4
N	Brazos Area	TX5	474	A	5,760.000000	\$25.00	5	\$144,000	\$7.00	RS20	2, 4
N	Brazos Area	TX5	475	A	5,760.000000	\$25.00	5	\$144,000	\$7.00	RS20	2, 4
N	Brazos Area	TX5	476	A	5,760.000000	\$25.00	5	\$144,000	\$7.00	RS20	2, 4

UNITED STATES DEPARTMENT OF THE INTERIOR
 BUREAU OF OCEAN ENERGY MANAGEMENT
 GULF OF MEXICO REGION

SALE: 233
 19-JUL-2013
 PAGE: 30

Sale Number: 233

List of Blocks Available for Leasing

L Map/Official Protraction Diagram (OPD) Name	Map/OPD Number	Block Number	A / P	Available Federal Acreage	Minimum	Lease Term	Minimum	Rent	Bid System	Stipulation(s)
					Bid Per Acre		Bid Per Block	Per Acre		
N Brazos Area	TX5	477	P	5,702.330000	\$25.00	5	\$142,575	\$7.00	RS20	4
N Brazos Area	TX5	478	P	3,815.250000	\$25.00	5	\$95,400	\$7.00	RS20	4
N Brazos Area	TX5	479	P	1,204.780000	\$25.00	5	\$30,125	\$7.00	RS20	4
Y Brazos Area	TX5	488	P	4,070.530000	\$25.00	5	\$101,775	\$7.00	RS20	4
N Brazos Area	TX5	489	P	5,751.650000	\$25.00	5	\$143,800	\$7.00	RS20	4
N Brazos Area	TX5	490	A	5,760.000000	\$25.00	5	\$144,000	\$7.00	RS20	2, 4
N Brazos Area	TX5	492	A	5,760.000000	\$25.00	5	\$144,000	\$7.00	RS20	2, 4
N Brazos Area	TX5	493	A	5,760.000000	\$25.00	5	\$144,000	\$7.00	RS20	2, 4
N Brazos Area	TX5	494	A	5,760.000000	\$25.00	5	\$144,000	\$7.00	RS20	2, 4
N Brazos Area	TX5	495	A	5,760.000000	\$25.00	5	\$144,000	\$7.00	RS20	2, 4
N Brazos Area	TX5	496	A	5,760.000000	\$25.00	5	\$144,000	\$7.00	RS20	2, 4
N Brazos Area	TX5	497	A	5,760.000000	\$25.00	5	\$144,000	\$7.00	RS20	2, 4
N Brazos Area	TX5	498	A	5,760.000000	\$25.00	5	\$144,000	\$7.00	RS20	2, 4
N Brazos Area	TX5	499	A	5,760.000000	\$25.00	5	\$144,000	\$7.00	RS20	2, 4
N Brazos Area	TX5	500	A	5,760.000000	\$25.00	5	\$144,000	\$7.00	RS20	2, 4
N Brazos Area	TX5	504	A	5,760.000000	\$25.00	5	\$144,000	\$7.00	RS20	2, 4
N Brazos Area	TX5	505	A	5,760.000000	\$25.00	5	\$144,000	\$7.00	RS20	2, 4
N Brazos Area	TX5	506	A	5,760.000000	\$25.00	5	\$144,000	\$7.00	RS20	2, 4
N Brazos Area	TX5	507	A	5,760.000000	\$25.00	5	\$144,000	\$7.00	RS20	2, 4
N Brazos Area	TX5	508	A	5,760.000000	\$25.00	5	\$144,000	\$7.00	RS20	2, 4
N Brazos Area	TX5	509	A	5,760.000000	\$25.00	5	\$144,000	\$7.00	RS20	2, 4
N Brazos Area	TX5	510	A	5,760.000000	\$25.00	5	\$144,000	\$7.00	RS20	2, 4
N Brazos Area	TX5	511	A	5,760.000000	\$25.00	5	\$144,000	\$7.00	RS20	2, 4
N Brazos Area	TX5	512	A	5,760.000000	\$25.00	5	\$144,000	\$7.00	RS20	2, 4
N Brazos Area	TX5	513	A	5,760.000000	\$25.00	5	\$144,000	\$7.00	RS20	2, 4
N Brazos Area	TX5	514	A	5,760.000000	\$25.00	5	\$144,000	\$7.00	RS20	2, 4
N Brazos Area	TX5	515	A	5,760.000000	\$25.00	5	\$144,000	\$7.00	RS20	2, 4
N Brazos Area	TX5	516	A	5,760.000000	\$25.00	5	\$144,000	\$7.00	RS20	2, 4
N Brazos Area	TX5	517	A	5,760.000000	\$25.00	5	\$144,000	\$7.00	RS20	4
N Brazos Area	TX5	530	A	5,760.000000	\$25.00	5	\$144,000	\$7.00	RS20	2, 4
N Brazos Area	TX5	531	A	5,760.000000	\$25.00	5	\$144,000	\$7.00	RS20	2, 4

UNITED STATES DEPARTMENT OF THE INTERIOR
 BUREAU OF OCEAN ENERGY MANAGEMENT
 GULF OF MEXICO REGION
List of Blocks Available for Leasing

SALE: 233
 19-JUL-2013
 PAGE: 31

Sale Number: 233

L Map/Official Protraction Diagram (OPD) Name	Map/OPD Number	Block Number	A / P	Available Federal Acreage	Minimum Bid Per Acre	Lease Term	Minimum Bid Per Block	Rent Per Acre	Bid System	Stipulation(s)
N Brazos Area	TX5	532	A	5,760.000000	\$25.00	5	\$144,000	\$7.00	RS20	2, 4
N Brazos Area	TX5	533	A	5,760.000000	\$25.00	5	\$144,000	\$7.00	RS20	2, 4
N Brazos Area	TX5	534	A	5,760.000000	\$25.00	5	\$144,000	\$7.00	RS20	2, 4
N Brazos Area	TX5	535	A	5,760.000000	\$25.00	5	\$144,000	\$7.00	RS20	2, 4
N Brazos Area	TX5	536	A	5,760.000000	\$25.00	5	\$144,000	\$7.00	RS20	2, 4
N Brazos Area	TX5	537	A	5,760.000000	\$25.00	5	\$144,000	\$7.00	RS20	2, 4
N Brazos Area	TX5	538	A	5,760.000000	\$25.00	5	\$144,000	\$7.00	RS20	2, 4
N Brazos Area	TX5	539	A	5,760.000000	\$25.00	5	\$144,000	\$7.00	RS20	2, 4
N Brazos Area	TX5	540	A	5,760.000000	\$25.00	5	\$144,000	\$7.00	RS20	2, 4
N Brazos Area	TX5	541	A	5,760.000000	\$25.00	5	\$144,000	\$7.00	RS20	2, 4
N Brazos Area	TX5	542	A	5,760.000000	\$25.00	5	\$144,000	\$7.00	RS20	2, 4
N Brazos Area	TX5	544	A	5,760.000000	\$25.00	5	\$144,000	\$7.00	RS20	2, 4
N Brazos Area	TX5	545	A	5,760.000000	\$25.00	5	\$144,000	\$7.00	RS20	2, 4
N Brazos Area	TX5	546	A	5,760.000000	\$25.00	5	\$144,000	\$7.00	RS20	2, 4
N Brazos Area	TX5	547	A	5,760.000000	\$25.00	5	\$144,000	\$7.00	RS20	2, 4
N Brazos Area	TX5	548	A	5,760.000000	\$25.00	5	\$144,000	\$7.00	RS20	2, 4
N Brazos Area	TX5	549	A	5,760.000000	\$25.00	5	\$144,000	\$7.00	RS20	2, 4
N Brazos Area	TX5	550	A	5,760.000000	\$25.00	5	\$144,000	\$7.00	RS20	2, 4
N Brazos Area	TX5	551	A	5,760.000000	\$25.00	5	\$144,000	\$7.00	RS20	2, 4
N Brazos Area	TX5	552	A	5,760.000000	\$25.00	5	\$144,000	\$7.00	RS20	2, 4
N Brazos Area	TX5	553	A	5,760.000000	\$25.00	5	\$144,000	\$7.00	RS20	2, 4
N Brazos Area	TX5	570	A	5,760.000000	\$25.00	5	\$144,000	\$7.00	RS20	2, 4
N Brazos Area	TX5	571	A	5,760.000000	\$25.00	5	\$144,000	\$7.00	RS20	2, 4
N Brazos Area	TX5	572	A	5,760.000000	\$25.00	5	\$144,000	\$7.00	RS20	2, 4
N Brazos Area	TX5	573	A	5,760.000000	\$25.00	5	\$144,000	\$7.00	RS20	2, 4
N Brazos Area	TX5	574	A	5,760.000000	\$25.00	5	\$144,000	\$7.00	RS20	2, 4
N Brazos Area	TX5	575	A	5,760.000000	\$25.00	5	\$144,000	\$7.00	RS20	2, 4
N Brazos Area	TX5	576	A	5,760.000000	\$25.00	5	\$144,000	\$7.00	RS20	2, 4
N Brazos Area	TX5	577	A	5,760.000000	\$25.00	5	\$144,000	\$7.00	RS20	2, 4
N Brazos Area	TX5	578	A	5,760.000000	\$25.00	5	\$144,000	\$7.00	RS20	2, 4
N Brazos Area	TX5	579	A	5,760.000000	\$25.00	5	\$144,000	\$7.00	RS20	2, 4

UNITED STATES DEPARTMENT OF THE INTERIOR
 BUREAU OF OCEAN ENERGY MANAGEMENT
 GULF OF MEXICO REGION
List of Blocks Available for Leasing

SALE: 233
 19-JUL-2013
 PAGE: 32

Sale Number: 233

L	Map/Official Protraction Diagram (OPD) Name	Map/OPD Number	Block Number	A / P	Available Federal Acreage	Minimum Bid Per Acre	Lease Term	Minimum Bid Per Block	Rent Per Acre	Bid System	Stipulation(s)
N	Brazos Area	TX5	580	A	5,760.000000	\$25.00	5	\$144,000	\$7.00	RS20	2, 4
N	Brazos Area	TX5	581	A	5,760.000000	\$25.00	5	\$144,000	\$7.00	RS20	2, 4
N	Brazos Area	TX5	582	A	5,760.000000	\$25.00	5	\$144,000	\$7.00	RS20	2, 4
N	Brazos Area	TX5	583	A	5,760.000000	\$25.00	5	\$144,000	\$7.00	RS20	2, 4
N	Brazos Area	TX5	584	A	5,760.000000	\$25.00	5	\$144,000	\$7.00	RS20	2, 4
N	Brazos Area	TX5	585	A	5,760.000000	\$25.00	5	\$144,000	\$7.00	RS20	2, 4
N	Brazos Area	TX5	608	A	5,760.000000	\$25.00	5	\$144,000	\$7.00	RS20	2, 4
N	Brazos Area	TX5	609	A	5,760.000000	\$25.00	5	\$144,000	\$7.00	RS20	2, 4
N	Brazos Area	TX5	610	A	5,760.000000	\$25.00	5	\$144,000	\$7.00	RS20	2, 4
N	Brazos Area	TX5	611	A	5,760.000000	\$25.00	5	\$144,000	\$7.00	RS20	2, 4
N	Brazos Area	TX5	612	A	5,760.000000	\$25.00	5	\$144,000	\$7.00	RS20	2, 4
N	Brazos Area	TX5	613	A	5,760.000000	\$25.00	5	\$144,000	\$7.00	RS20	2, 4
N	Brazos Area	TX5	614	A	5,760.000000	\$25.00	5	\$144,000	\$7.00	RS20	2, 4
N	Brazos Area	TX5	615	A	5,760.000000	\$25.00	5	\$144,000	\$7.00	RS20	2, 4
N	Brazos Area	TX5	A 1	A	5,760.000000	\$25.00	5	\$144,000	\$7.00	RS20	2, 4
N	Brazos Area	TX5	A 2	A	5,760.000000	\$25.00	5	\$144,000	\$7.00	RS20	2, 4
N	Brazos Area	TX5	A 3	A	5,760.000000	\$25.00	5	\$144,000	\$7.00	RS20	2, 4
N	Brazos Area	TX5	A 4	A	5,760.000000	\$25.00	5	\$144,000	\$7.00	RS20	2, 4
N	Brazos Area	TX5	A 5	A	5,760.000000	\$25.00	5	\$144,000	\$7.00	RS20	2, 4
N	Brazos Area	TX5	A 6	A	5,760.000000	\$25.00	5	\$144,000	\$7.00	RS20	2, 4
N	Brazos Area	TX5	A 7	A	5,760.000000	\$25.00	5	\$144,000	\$7.00	RS20	2, 4
N	Brazos Area	TX5	A 8	A	5,760.000000	\$25.00	5	\$144,000	\$7.00	RS20	2, 4
N	Brazos Area	TX5	A 9	A	5,760.000000	\$25.00	5	\$144,000	\$7.00	RS20	2, 4
N	Brazos Area	TX5	A 10	A	5,760.000000	\$25.00	5	\$144,000	\$7.00	RS20	2, 4
N	Brazos Area	TX5	A 11	A	5,760.000000	\$25.00	5	\$144,000	\$7.00	RS20	2, 4
N	Brazos Area	TX5	A 12	A	5,760.000000	\$25.00	5	\$144,000	\$7.00	RS20	2, 4
N	Brazos Area	TX5	A 13	A	5,760.000000	\$25.00	5	\$144,000	\$7.00	RS20	2, 4
N	Brazos Area	TX5	A 14	A	5,760.000000	\$25.00	5	\$144,000	\$7.00	RS20	2, 4
N	Brazos Area	TX5	A 15	A	5,760.000000	\$25.00	5	\$144,000	\$7.00	RS20	2, 4
N	Brazos Area	TX5	A 16	A	5,760.000000	\$25.00	5	\$144,000	\$7.00	RS20	2, 4
N	Brazos Area	TX5	A 17	A	5,760.000000	\$25.00	5	\$144,000	\$7.00	RS20	2, 4

UNITED STATES DEPARTMENT OF THE INTERIOR
 BUREAU OF OCEAN ENERGY MANAGEMENT
 GULF OF MEXICO REGION

SALE: 233
 19-JUL-2013
 PAGE: 33

Sale Number: 233

List of Blocks Available for Leasing

L Map/Official Protraction Diagram (OPD) Name	Map/OPD Number	Block Number	A / P	Available Federal Acreage	Minimum	Lease Term	Minimum	Rent	Bid System	Stipulation(s)
					Bid Per Acre		Bid Per Block	Per Acre		
N Brazos Area	TX5	A 18	A	5,760.000000	\$25.00	5	\$144,000	\$7.00	RS20	2, 4
Y Brazos Area	TX5	A 20	A	5,760.000000	\$25.00	5	\$144,000	\$7.00	RS20	2, 4
N Brazos Area	TX5	A 22	A	5,760.000000	\$25.00	5	\$144,000	\$7.00	RS20	2, 4
N Brazos Area	TX5	A 24	A	5,760.000000	\$25.00	5	\$144,000	\$7.00	RS20	2, 4
N Brazos Area	TX5	A 25	A	5,760.000000	\$25.00	5	\$144,000	\$7.00	RS20	2, 4
N Brazos Area	TX5	A 26	A	5,760.000000	\$25.00	5	\$144,000	\$7.00	RS20	2, 4
N Brazos Area	TX5	A 27	A	5,760.000000	\$25.00	5	\$144,000	\$7.00	RS20	2, 4
N Brazos Area	TX5	A 28	A	5,760.000000	\$25.00	5	\$144,000	\$7.00	RS20	2, 4
N Brazos Area	TX5	A 29	A	5,760.000000	\$25.00	5	\$144,000	\$7.00	RS20	2, 4
N Brazos Area	TX5	A 30	A	5,760.000000	\$25.00	5	\$144,000	\$7.00	RS20	2, 4
N Brazos Area	TX5	A 31	A	5,760.000000	\$25.00	5	\$144,000	\$7.00	RS20	2, 4
N Brazos Area	TX5	A 32	A	5,760.000000	\$25.00	5	\$144,000	\$7.00	RS20	2, 4
N Brazos Area	TX5	A 33	A	5,760.000000	\$25.00	5	\$144,000	\$7.00	RS20	2, 4
N Brazos Area	TX5	A 34	A	5,760.000000	\$25.00	5	\$144,000	\$7.00	RS20	2, 4
N Brazos Area	TX5	A 35	A	5,760.000000	\$25.00	5	\$144,000	\$7.00	RS20	2, 4
N Brazos Area	TX5	A 36	A	5,760.000000	\$25.00	5	\$144,000	\$7.00	RS20	2, 4
N Brazos Area	TX5	A 37	A	5,760.000000	\$25.00	5	\$144,000	\$7.00	RS20	2, 4
N Brazos Area	TX5	A 38	A	5,760.000000	\$25.00	5	\$144,000	\$7.00	RS20	2, 4
N Brazos Area	TX5	A 39	A	5,760.000000	\$25.00	5	\$144,000	\$7.00	RS20	2, 4
N Brazos Area	TX5	A 40	A	5,760.000000	\$25.00	5	\$144,000	\$7.00	RS20	2, 4
N Brazos Area	TX5	A 41	A	5,760.000000	\$25.00	5	\$144,000	\$7.00	RS20	2, 4
N Brazos Area	TX5	A 42	A	5,760.000000	\$25.00	5	\$144,000	\$7.00	RS20	2, 4
N Brazos Area	TX5	A 43	A	5,760.000000	\$25.00	5	\$144,000	\$7.00	RS20	2, 4
N Brazos Area, South Addition	TX5B	A 44	A	5,760.000000	\$25.00	5	\$144,000	\$7.00	RS20	2, 4
N Brazos Area, South Addition	TX5B	A 45	A	5,760.000000	\$25.00	5	\$144,000	\$7.00	RS20	2, 4
N Brazos Area, South Addition	TX5B	A 46	A	5,760.000000	\$25.00	5	\$144,000	\$7.00	RS20	2, 4
Y Brazos Area, South Addition	TX5B	A 48	A	5,760.000000	\$25.00	5	\$144,000	\$7.00	RS20	2, 4
N Brazos Area, South Addition	TX5B	A 49	A	5,760.000000	\$25.00	5	\$144,000	\$7.00	RS20	2, 4
N Brazos Area, South Addition	TX5B	A 50	A	5,760.000000	\$25.00	5	\$144,000	\$7.00	RS20	2, 4
N Brazos Area, South Addition	TX5B	A 51	A	5,760.000000	\$25.00	5	\$144,000	\$7.00	RS20	2, 4
N Brazos Area, South Addition	TX5B	A 52	A	5,760.000000	\$25.00	5	\$144,000	\$7.00	RS20	2, 4

UNITED STATES DEPARTMENT OF THE INTERIOR
 BUREAU OF OCEAN ENERGY MANAGEMENT
 GULF OF MEXICO REGION
List of Blocks Available for Leasing

SALE: 233
 19-JUL-2013
 PAGE: 34

Sale Number: 233

L Map/Official Protraction Diagram (OPD) Name	Map/OPD Number	Block Number	A / P	Available Federal Acreage	Minimum Bid Per Acre	Lease Term	Minimum Bid Per Block	Rent Per Acre	Bid System	Stipulation(s)
N Brazos Area, South Addition	TX5B	A 53	A	5,760.000000	\$25.00	5	\$144,000	\$7.00	RS20	2, 4
N Brazos Area, South Addition	TX5B	A 54	A	5,760.000000	\$25.00	5	\$144,000	\$7.00	RS20	2, 4
N Brazos Area, South Addition	TX5B	A 55	A	5,760.000000	\$25.00	5	\$144,000	\$7.00	RS20	2, 4
N Brazos Area, South Addition	TX5B	A 56	A	5,760.000000	\$25.00	5	\$144,000	\$7.00	RS20	2, 4
N Brazos Area, South Addition	TX5B	A 57	A	5,760.000000	\$25.00	5	\$144,000	\$7.00	RS20	2, 4
N Brazos Area, South Addition	TX5B	A 58	A	5,760.000000	\$25.00	5	\$144,000	\$7.00	RS20	2, 4
N Brazos Area, South Addition	TX5B	A 59	A	5,760.000000	\$25.00	5	\$144,000	\$7.00	RS20	2, 4
N Brazos Area, South Addition	TX5B	A 60	A	5,760.000000	\$25.00	5	\$144,000	\$7.00	RS20	2, 4
N Brazos Area, South Addition	TX5B	A 61	A	5,760.000000	\$25.00	5	\$144,000	\$7.00	RS20	2, 4
N Brazos Area, South Addition	TX5B	A 62	A	5,760.000000	\$25.00	5	\$144,000	\$7.00	RS20	2, 4
N Brazos Area, South Addition	TX5B	A 63	A	5,760.000000	\$25.00	5	\$144,000	\$7.00	RS20	2, 4
N Brazos Area, South Addition	TX5B	A 64	A	5,760.000000	\$25.00	5	\$144,000	\$7.00	RS20	2, 4
N Brazos Area, South Addition	TX5B	A 65	A	5,760.000000	\$25.00	5	\$144,000	\$7.00	RS20	2, 4
N Brazos Area, South Addition	TX5B	A 66	A	5,760.000000	\$25.00	5	\$144,000	\$7.00	RS20	2, 4
N Brazos Area, South Addition	TX5B	A 67	A	5,760.000000	\$25.00	5	\$144,000	\$7.00	RS20	2, 4
N Brazos Area, South Addition	TX5B	A 68	A	5,760.000000	\$25.00	5	\$144,000	\$7.00	RS20	2, 4
N Brazos Area, South Addition	TX5B	A 70	A	5,760.000000	\$25.00	5	\$144,000	\$7.00	RS20	2, 4
N Brazos Area, South Addition	TX5B	A 71	A	5,760.000000	\$25.00	5	\$144,000	\$7.00	RS20	2, 4
N Brazos Area, South Addition	TX5B	A 72	A	5,760.000000	\$25.00	5	\$144,000	\$7.00	RS20	2, 4
N Brazos Area, South Addition	TX5B	A 73	A	5,760.000000	\$25.00	5	\$144,000	\$7.00	RS20	2, 4
N Brazos Area, South Addition	TX5B	A 74	A	5,760.000000	\$25.00	5	\$144,000	\$7.00	RS20	2, 4
N Brazos Area, South Addition	TX5B	A 75	A	5,760.000000	\$25.00	5	\$144,000	\$7.00	RS20	2, 4
N Brazos Area, South Addition	TX5B	A 76	A	5,760.000000	\$25.00	5	\$144,000	\$7.00	RS20	2, 4
N Brazos Area, South Addition	TX5B	A 77	A	5,760.000000	\$25.00	5	\$144,000	\$7.00	RS20	2, 4
N Brazos Area, South Addition	TX5B	A 78	A	5,760.000000	\$25.00	5	\$144,000	\$7.00	RS20	2, 4
Y Brazos Area, South Addition	TX5B	A 79	A	5,760.000000	\$25.00	5	\$144,000	\$7.00	RS20	2, 4
N Brazos Area, South Addition	TX5B	A 80	A	5,760.000000	\$25.00	5	\$144,000	\$7.00	RS20	2, 4
N Brazos Area, South Addition	TX5B	A 81	A	5,760.000000	\$25.00	5	\$144,000	\$7.00	RS20	2, 4
N Brazos Area, South Addition	TX5B	A 82	A	5,760.000000	\$25.00	5	\$144,000	\$7.00	RS20	2, 4
N Brazos Area, South Addition	TX5B	A 83	A	5,760.000000	\$25.00	5	\$144,000	\$7.00	RS20	2, 4
N Brazos Area, South Addition	TX5B	A 84	A	5,760.000000	\$25.00	5	\$144,000	\$7.00	RS20	2, 4

UNITED STATES DEPARTMENT OF THE INTERIOR
 BUREAU OF OCEAN ENERGY MANAGEMENT
 GULF OF MEXICO REGION
List of Blocks Available for Leasing

SALE: 233
 19-JUL-2013
 PAGE: 35

Sale Number: 233

L Map/Official Protraction Diagram (OPD) Name	Map/OPD Number	Block Number	A / P	Available Federal Acreage	Minimum Bid Per Acre	Lease Term	Minimum Bid Per Block	Rent Per Acre	Bid System	Stipulation(s)
N Brazos Area, South Addition	TX5B	A 85	A	5,760.000000	\$25.00	5	\$144,000	\$7.00	RS20	2, 4
N Brazos Area, South Addition	TX5B	A 86	A	5,760.000000	\$25.00	5	\$144,000	\$7.00	RS20	2, 4
N Brazos Area, South Addition	TX5B	A 87	A	5,760.000000	\$25.00	5	\$144,000	\$7.00	RS20	2, 4
N Brazos Area, South Addition	TX5B	A 88	A	5,760.000000	\$25.00	5	\$144,000	\$7.00	RS20	2, 4
N Brazos Area, South Addition	TX5B	A 89	A	5,760.000000	\$25.00	5	\$144,000	\$7.00	RS20	2, 4
N Brazos Area, South Addition	TX5B	A 90	A	5,760.000000	\$25.00	5	\$144,000	\$7.00	RS20	2, 4
N Brazos Area, South Addition	TX5B	A 91	A	5,760.000000	\$25.00	5	\$144,000	\$7.00	RS20	2, 4
N Brazos Area, South Addition	TX5B	A 92	A	5,760.000000	\$25.00	5	\$144,000	\$7.00	RS20	2, 4
N Brazos Area, South Addition	TX5B	A 93	A	5,760.000000	\$25.00	5	\$144,000	\$7.00	RS20	2, 4
N Brazos Area, South Addition	TX5B	A 94	A	5,760.000000	\$25.00	5	\$144,000	\$7.00	RS20	2, 4
N Brazos Area, South Addition	TX5B	A 95	A	5,760.000000	\$25.00	5	\$144,000	\$7.00	RS20	2, 4
N Brazos Area, South Addition	TX5B	A 96	A	5,760.000000	\$25.00	5	\$144,000	\$7.00	RS20	2, 4
N Brazos Area, South Addition	TX5B	A 97	A	5,760.000000	\$25.00	5	\$144,000	\$7.00	RS20	2, 4
N Brazos Area, South Addition	TX5B	A 98	A	5,760.000000	\$25.00	5	\$144,000	\$7.00	RS20	2, 4
Y Brazos Area, South Addition	TX5B	A 99	A	5,760.000000	\$25.00	5	\$144,000	\$7.00	RS20	2, 4
N Brazos Area, South Addition	TX5B	A 100	A	5,760.000000	\$25.00	5	\$144,000	\$7.00	RS20	2, 4
N Brazos Area, South Addition	TX5B	A 101	A	5,760.000000	\$25.00	5	\$144,000	\$7.00	RS20	2, 4
N Brazos Area, South Addition	TX5B	A 103	A	5,760.000000	\$25.00	5	\$144,000	\$7.00	RS20	2, 4
N Brazos Area, South Addition	TX5B	A 104	A	5,760.000000	\$25.00	5	\$144,000	\$7.00	RS20	2, 4
N Brazos Area, South Addition	TX5B	A 106	A	5,760.000000	\$25.00	5	\$144,000	\$7.00	RS20	2, 4
Y Brazos Area, South Addition	TX5B	A 107	A	5,760.000000	\$25.00	5	\$144,000	\$7.00	RS20	2, 4
Y Brazos Area, South Addition	TX5B	A 108	A	5,760.000000	\$25.00	5	\$144,000	\$7.00	RS20	2, 4
N Brazos Area, South Addition	TX5B	A 109	A	5,760.000000	\$25.00	5	\$144,000	\$7.00	RS20	2, 4
N Brazos Area, South Addition	TX5B	A 110	A	5,760.000000	\$25.00	5	\$144,000	\$7.00	RS20	2, 4
N Brazos Area, South Addition	TX5B	A 111	A	5,760.000000	\$25.00	5	\$144,000	\$7.00	RS20	2, 4
N Brazos Area, South Addition	TX5B	A 112	A	5,760.000000	\$25.00	5	\$144,000	\$7.00	RS20	2, 4
N Brazos Area, South Addition	TX5B	A 113	A	5,760.000000	\$25.00	5	\$144,000	\$7.00	RS20	2, 4
N Brazos Area, South Addition	TX5B	A 114	A	5,760.000000	\$25.00	5	\$144,000	\$7.00	RS20	2, 4
N Brazos Area, South Addition	TX5B	A 115	A	5,760.000000	\$25.00	5	\$144,000	\$7.00	RS20	2, 4
N Brazos Area, South Addition	TX5B	A 116	A	5,760.000000	\$25.00	5	\$144,000	\$7.00	RS20	2, 4
N Brazos Area, South Addition	TX5B	A 117	A	5,760.000000	\$25.00	5	\$144,000	\$7.00	RS20	2, 4

UNITED STATES DEPARTMENT OF THE INTERIOR
 BUREAU OF OCEAN ENERGY MANAGEMENT
 GULF OF MEXICO REGION
List of Blocks Available for Leasing

SALE: 233
 19-JUL-2013
 PAGE: 36

Sale Number: 233

L Map/Official Protraction Diagram (OPD) Name	Map/OPD Number	Block Number	A / P	Available Federal Acreage	Minimum Bid Per Acre	Lease Term	Minimum Bid Per Block	Rent Per Acre	Bid System	Stipulation(s)
N Brazos Area, South Addition	TX5B	A 118	A	5,760.000000	\$25.00	5	\$144,000	\$7.00	RS20	2, 4
N Brazos Area, South Addition	TX5B	A 119	A	5,760.000000	\$25.00	5	\$144,000	\$7.00	RS20	2, 4
N Brazos Area, South Addition	TX5B	A 120	A	5,760.000000	\$25.00	5	\$144,000	\$7.00	RS20	2, 4
N Brazos Area, South Addition	TX5B	A 121	A	5,760.000000	\$25.00	5	\$144,000	\$7.00	RS20	2, 4
N Brazos Area, South Addition	TX5B	A 122	A	5,760.000000	\$25.00	5	\$144,000	\$7.00	RS20	2, 4
N Brazos Area, South Addition	TX5B	A 123	A	5,760.000000	\$25.00	5	\$144,000	\$7.00	RS20	2, 4
N Brazos Area, South Addition	TX5B	A 124	A	5,760.000000	\$25.00	5	\$144,000	\$7.00	RS20	2, 4
N Brazos Area, South Addition	TX5B	A 125	A	5,760.000000	\$25.00	5	\$144,000	\$7.00	RS20	2, 4
N Brazos Area, South Addition	TX5B	A 126	A	5,760.000000	\$25.00	5	\$144,000	\$7.00	RS20	2, 4
N Brazos Area, South Addition	TX5B	A 127	A	5,760.000000	\$25.00	5	\$144,000	\$7.00	RS20	2, 4
N Brazos Area, South Addition	TX5B	A 128	A	5,760.000000	\$25.00	5	\$144,000	\$7.00	RS20	2, 4
N Brazos Area, South Addition	TX5B	A 129	A	5,760.000000	\$25.00	5	\$144,000	\$7.00	RS20	2, 4
N Brazos Area, South Addition	TX5B	A 130	A	5,760.000000	\$25.00	5	\$144,000	\$7.00	RS20	2, 4
N Brazos Area, South Addition	TX5B	A 131	A	5,760.000000	\$25.00	5	\$144,000	\$7.00	RS20	2, 4
N Brazos Area, South Addition	TX5B	A 132	A	5,760.000000	\$25.00	5	\$144,000	\$7.00	RS20	2, 4
N Galveston Area	TX6	103	P	30.280000	\$25.00	5	\$775	\$7.00	RS20	4
N Galveston Area	TX6	104	P	2,253.663287	\$25.00	5	\$56,350	\$7.00	RS20	4
N Galveston Area	TX6	144	A	5,760.000000	\$25.00	5	\$144,000	\$7.00	RS20	4
N Galveston Area	TX6	145	P	2,804.570000	\$25.00	5	\$70,125	\$7.00	RS20	4
N Galveston Area	TX6	150	P	34.890000	\$25.00	5	\$875	\$7.00	RS20	4
N Galveston Area	TX6	152	A	5,760.000000	\$25.00	5	\$144,000	\$7.00	RS20	4
N Galveston Area	TX6	181	A	5,760.000000	\$25.00	5	\$144,000	\$7.00	RS20	4
N Galveston Area	TX6	182	P	2,777.170000	\$25.00	5	\$69,450	\$7.00	RS20	4
N Galveston Area	TX6	188	P	132.420000	\$25.00	5	\$3,325	\$7.00	RS20	4
N Galveston Area	TX6	189	P	3,187.190000	\$25.00	5	\$79,700	\$7.00	RS20	4
N Galveston Area	TX6	191	A	5,760.000000	\$25.00	5	\$144,000	\$7.00	RS20	4
N Galveston Area	TX6	211	A	5,760.000000	\$25.00	5	\$144,000	\$7.00	RS20	4
N Galveston Area	TX6	214	P	951.870000	\$25.00	5	\$23,800	\$7.00	RS20	4
N Galveston Area	TX6	220	P	7.800000	\$25.00	5	\$200	\$7.00	RS20	4
N Galveston Area	TX6	221	P	2,277.950000	\$25.00	5	\$56,950	\$7.00	RS20	4
N Galveston Area	TX6	222	P	5,509.100000	\$25.00	5	\$137,750	\$7.00	RS20	4

UNITED STATES DEPARTMENT OF THE INTERIOR
 BUREAU OF OCEAN ENERGY MANAGEMENT
 GULF OF MEXICO REGION
List of Blocks Available for Leasing

SALE: 233
 19-JUL-2013
 PAGE: 37

Sale Number: 233

L	Map/Official Protraction Diagram (OPD) Name	Map/OPD Number	Block Number	A / P	Available Federal Acreage	Minimum Bid Per Acre	Lease Term	Minimum Bid Per Block	Rent Per Acre	Bid System	Stipulation(s)
Y	Galveston Area	TX6	223	A	5,760.000000	\$25.00	5	\$144,000	\$7.00	RS20	4
N	Galveston Area	TX6	224	A	5,760.000000	\$25.00	5	\$144,000	\$7.00	RS20	4
N	Galveston Area	TX6	225	A	5,760.000000	\$25.00	5	\$144,000	\$7.00	RS20	4
N	Galveston Area	TX6	226	A	5,760.000000	\$25.00	5	\$144,000	\$7.00	RS20	4
N	Galveston Area	TX6	227	A	5,760.000000	\$25.00	5	\$144,000	\$7.00	RS20	4
N	Galveston Area	TX6	237	A	5,760.000000	\$25.00	5	\$144,000	\$7.00	RS20	4
N	Galveston Area	TX6	238	A	5,760.000000	\$25.00	5	\$144,000	\$7.00	RS20	4
N	Galveston Area	TX6	240	A	5,760.000000	\$25.00	5	\$144,000	\$7.00	RS20	4
N	Galveston Area	TX6	241	P	2,880.000000	\$25.00	5	\$72,000	\$7.00	RS20	4
N	Galveston Area	TX6	242	A	5,760.000000	\$25.00	5	\$144,000	\$7.00	RS20	4
N	Galveston Area	TX6	243	A	5,760.000000	\$25.00	5	\$144,000	\$7.00	RS20	4
N	Galveston Area	TX6	244	P	3,834.550000	\$25.00	5	\$95,875	\$7.00	RS20	4
N	Galveston Area	TX6	245	P	304.420000	\$25.00	5	\$7,625	\$7.00	RS20	4
N	Galveston Area	TX6	250	P	223.330000	\$25.00	5	\$5,600	\$7.00	RS20	4
N	Galveston Area	TX6	251	P	4,758.660000	\$25.00	5	\$118,975	\$7.00	RS20	4
N	Galveston Area	TX6	252	A	5,760.000000	\$25.00	5	\$144,000	\$7.00	RS20	4
N	Galveston Area	TX6	253	A	5,760.000000	\$25.00	5	\$144,000	\$7.00	RS20	4
N	Galveston Area	TX6	254	A	5,760.000000	\$25.00	5	\$144,000	\$7.00	RS20	4
N	Galveston Area	TX6	255	A	5,760.000000	\$25.00	5	\$144,000	\$7.00	RS20	4
N	Galveston Area	TX6	256	A	5,760.000000	\$25.00	5	\$144,000	\$7.00	RS20	4
N	Galveston Area	TX6	257	A	5,760.000000	\$25.00	5	\$144,000	\$7.00	RS20	4
N	Galveston Area	TX6	258	A	5,760.000000	\$25.00	5	\$144,000	\$7.00	RS20	4
N	Galveston Area	TX6	259	A	5,760.000000	\$25.00	5	\$144,000	\$7.00	RS20	4
N	Galveston Area	TX6	265	A	5,760.000000	\$25.00	5	\$144,000	\$7.00	RS20	4
N	Galveston Area	TX6	266	A	5,760.000000	\$25.00	5	\$144,000	\$7.00	RS20	4
N	Galveston Area	TX6	267	A	5,760.000000	\$25.00	5	\$144,000	\$7.00	RS20	4
N	Galveston Area	TX6	268	A	5,760.000000	\$25.00	5	\$144,000	\$7.00	RS20	4
N	Galveston Area	TX6	269	A	5,760.000000	\$25.00	5	\$144,000	\$7.00	RS20	4
N	Galveston Area	TX6	270	A	5,760.000000	\$25.00	5	\$144,000	\$7.00	RS20	4
N	Galveston Area	TX6	271	A	5,760.000000	\$25.00	5	\$144,000	\$7.00	RS20	4
N	Galveston Area	TX6	272	A	5,760.000000	\$25.00	5	\$144,000	\$7.00	RS20	4

UNITED STATES DEPARTMENT OF THE INTERIOR
 BUREAU OF OCEAN ENERGY MANAGEMENT
 GULF OF MEXICO REGION
List of Blocks Available for Leasing

SALE: 233
 19-JUL-2013
 PAGE: 38

Sale Number: 233

L Map/Official Protraction Diagram (OPD) Name	Map/OPD Number	Block Number	A / P	Available Federal Acreage	Minimum Bid Per Acre	Lease Term	Minimum Bid Per Block	Rent Per Acre	Bid System	Stipulation(s)
N Galveston Area	TX6	273	A	5,760.000000	\$25.00	5	\$144,000	\$7.00	RS20	4
N Galveston Area	TX6	274	P	4,023.170000	\$25.00	5	\$100,600	\$7.00	RS20	4
N Galveston Area	TX6	275	P	345.250000	\$25.00	5	\$8,650	\$7.00	RS20	4
N Galveston Area	TX6	280	P	878.720000	\$25.00	5	\$21,975	\$7.00	RS20	4
Y Galveston Area	TX6	281	P	4,899.090000	\$25.00	5	\$122,500	\$7.00	RS20	4
Y Galveston Area	TX6	282	A	5,760.000000	\$25.00	5	\$144,000	\$7.00	RS20	4
N Galveston Area	TX6	283	A	5,760.000000	\$25.00	5	\$144,000	\$7.00	RS20	4
N Galveston Area	TX6	284	A	5,760.000000	\$25.00	5	\$144,000	\$7.00	RS20	4
N Galveston Area	TX6	285	A	5,760.000000	\$25.00	5	\$144,000	\$7.00	RS20	4
N Galveston Area	TX6	286	A	5,760.000000	\$25.00	5	\$144,000	\$7.00	RS20	4
N Galveston Area	TX6	287	A	5,760.000000	\$25.00	5	\$144,000	\$7.00	RS20	4
N Galveston Area	TX6	288	A	5,760.000000	\$25.00	5	\$144,000	\$7.00	RS20	4
N Galveston Area	TX6	289	A	5,760.000000	\$25.00	5	\$144,000	\$7.00	RS20	4
N Galveston Area	TX6	290	A	5,760.000000	\$25.00	5	\$144,000	\$7.00	RS20	4
N Galveston Area	TX6	291	A	5,760.000000	\$25.00	5	\$144,000	\$7.00	RS20	4
N Galveston Area	TX6	293	A	5,760.000000	\$25.00	5	\$144,000	\$7.00	RS20	4
N Galveston Area	TX6	294	A	5,760.000000	\$25.00	5	\$144,000	\$7.00	RS20	4
N Galveston Area	TX6	295	A	5,760.000000	\$25.00	5	\$144,000	\$7.00	RS20	4
N Galveston Area	TX6	296	A	5,760.000000	\$25.00	5	\$144,000	\$7.00	RS20	4
N Galveston Area	TX6	297	A	5,760.000000	\$25.00	5	\$144,000	\$7.00	RS20	4
N Galveston Area	TX6	298	A	5,760.000000	\$25.00	5	\$144,000	\$7.00	RS20	4
N Galveston Area	TX6	299	A	5,760.000000	\$25.00	5	\$144,000	\$7.00	RS20	2, 4
Y Galveston Area	TX6	300	A	5,760.000000	\$25.00	5	\$144,000	\$7.00	RS20	2, 4
Y Galveston Area	TX6	301	A	5,760.000000	\$25.00	5	\$144,000	\$7.00	RS20	2, 4
Y Galveston Area	TX6	302	A	5,760.000000	\$25.00	5	\$144,000	\$7.00	RS20	4
N Galveston Area	TX6	303	A	5,760.000000	\$25.00	5	\$144,000	\$7.00	RS20	4
N Galveston Area	TX6	304	P	5,346.290000	\$25.00	5	\$133,675	\$7.00	RS20	4
N Galveston Area	TX6	305	P	1,124.400000	\$25.00	5	\$28,125	\$7.00	RS20	4
N Galveston Area	TX6	311	P	785.190000	\$25.00	5	\$19,650	\$7.00	RS20	4
N Galveston Area	TX6	312	P	5,083.390000	\$25.00	5	\$127,100	\$7.00	RS20	4
N Galveston Area	TX6	313	A	5,760.000000	\$25.00	5	\$144,000	\$7.00	RS20	4

UNITED STATES DEPARTMENT OF THE INTERIOR
 BUREAU OF OCEAN ENERGY MANAGEMENT
 GULF OF MEXICO REGION

SALE: 233
 19-JUL-2013
 PAGE: 39

Sale Number: 233

List of Blocks Available for Leasing

L	Map/Official Protraction Diagram (OPD) Name	Map/OPD Number	Block Number	A / P	Available Federal Acreage	Minimum Bid Per Acre	Lease Term	Minimum Bid Per Block	Rent Per Acre	Bid System	Stipulation(s)
N	Galveston Area	TX6	314	A	5,760.000000	\$25.00	5	\$144,000	\$7.00	RS20	4
N	Galveston Area	TX6	315	A	5,760.000000	\$25.00	5	\$144,000	\$7.00	RS20	2, 4
N	Galveston Area	TX6	316	A	5,760.000000	\$25.00	5	\$144,000	\$7.00	RS20	2, 4
N	Galveston Area	TX6	317	A	5,760.000000	\$25.00	5	\$144,000	\$7.00	RS20	2, 4
N	Galveston Area	TX6	318	A	5,760.000000	\$25.00	5	\$144,000	\$7.00	RS20	2, 4
N	Galveston Area	TX6	319	A	5,760.000000	\$25.00	5	\$144,000	\$7.00	RS20	2, 4
N	Galveston Area	TX6	320	A	5,760.000000	\$25.00	5	\$144,000	\$7.00	RS20	4
Y	Galveston Area	TX6	321	A	5,760.000000	\$25.00	5	\$144,000	\$7.00	RS20	4
N	Galveston Area	TX6	322	A	5,760.000000	\$25.00	5	\$144,000	\$7.00	RS20	4
N	Galveston Area	TX6	323	A	5,760.000000	\$25.00	5	\$144,000	\$7.00	RS20	4
N	Galveston Area	TX6	324	A	5,760.000000	\$25.00	5	\$144,000	\$7.00	RS20	4
N	Galveston Area	TX6	325	A	5,760.000000	\$25.00	5	\$144,000	\$7.00	RS20	2, 4
N	Galveston Area	TX6	326	A	5,760.000000	\$25.00	5	\$144,000	\$7.00	RS20	2, 4
N	Galveston Area	TX6	327	A	5,760.000000	\$25.00	5	\$144,000	\$7.00	RS20	2, 4
N	Galveston Area	TX6	328	A	5,760.000000	\$25.00	5	\$144,000	\$7.00	RS20	2, 4
N	Galveston Area	TX6	329	A	5,760.000000	\$25.00	5	\$144,000	\$7.00	RS20	2, 4
N	Galveston Area	TX6	330	A	5,760.000000	\$25.00	5	\$144,000	\$7.00	RS20	2, 4
N	Galveston Area	TX6	331	A	5,760.000000	\$25.00	5	\$144,000	\$7.00	RS20	2, 4
N	Galveston Area	TX6	332	A	5,760.000000	\$25.00	5	\$144,000	\$7.00	RS20	4
N	Galveston Area	TX6	333	P	5,500.420000	\$25.00	5	\$137,525	\$7.00	RS20	4
Y	Galveston Area	TX6	334	P	2,572.150000	\$25.00	5	\$64,325	\$7.00	RS20	4
N	Galveston Area	TX6	344	A	5,760.000000	\$25.00	5	\$144,000	\$7.00	RS20	2, 4
N	Galveston Area	TX6	345	A	5,760.000000	\$25.00	5	\$144,000	\$7.00	RS20	2, 4
N	Galveston Area	TX6	346	A	5,760.000000	\$25.00	5	\$144,000	\$7.00	RS20	2, 4
N	Galveston Area	TX6	347	A	5,760.000000	\$25.00	5	\$144,000	\$7.00	RS20	2, 4
N	Galveston Area	TX6	348	A	5,760.000000	\$25.00	5	\$144,000	\$7.00	RS20	2, 4
N	Galveston Area	TX6	349	A	5,760.000000	\$25.00	5	\$144,000	\$7.00	RS20	2, 4
N	Galveston Area	TX6	351	A	5,760.000000	\$25.00	5	\$144,000	\$7.00	RS20	2, 4
N	Galveston Area	TX6	352	A	5,760.000000	\$25.00	5	\$144,000	\$7.00	RS20	2, 4
N	Galveston Area	TX6	353	A	5,760.000000	\$25.00	5	\$144,000	\$7.00	RS20	2, 4
N	Galveston Area	TX6	354	A	5,760.000000	\$25.00	5	\$144,000	\$7.00	RS20	2, 4

UNITED STATES DEPARTMENT OF THE INTERIOR
 BUREAU OF OCEAN ENERGY MANAGEMENT
 GULF OF MEXICO REGION

SALE: 233
 19-JUL-2013
 PAGE: 40

Sale Number: 233

List of Blocks Available for Leasing

L Map/Official Protraction Diagram (OPD) Name	Map/OPD Number	Block Number	A / P	Available Federal Acreage	Minimum Bid Per Acre	Lease Term	Minimum Bid Per Block	Rent Per Acre	Bid System	Stipulation(s)
N Galveston Area	TX6	356	A	5,760.000000	\$25.00	5	\$144,000	\$7.00	RS20	2, 4
N Galveston Area	TX6	357	A	5,760.000000	\$25.00	5	\$144,000	\$7.00	RS20	2, 4
N Galveston Area	TX6	358	A	5,760.000000	\$25.00	5	\$144,000	\$7.00	RS20	2, 4
N Galveston Area	TX6	359	A	5,760.000000	\$25.00	5	\$144,000	\$7.00	RS20	2, 4
N Galveston Area	TX6	360	A	5,760.000000	\$25.00	5	\$144,000	\$7.00	RS20	2, 4
N Galveston Area	TX6	361	A	5,760.000000	\$25.00	5	\$144,000	\$7.00	RS20	2, 4
N Galveston Area	TX6	362	A	5,760.000000	\$25.00	5	\$144,000	\$7.00	RS20	2, 4
N Galveston Area	TX6	363	A	5,760.000000	\$25.00	5	\$144,000	\$7.00	RS20	2, 4
N Galveston Area	TX6	379	A	5,760.000000	\$25.00	5	\$144,000	\$7.00	RS20	2, 4
N Galveston Area	TX6	380	A	5,760.000000	\$25.00	5	\$144,000	\$7.00	RS20	2, 4
N Galveston Area	TX6	381	A	5,760.000000	\$25.00	5	\$144,000	\$7.00	RS20	2, 4
N Galveston Area	TX6	382	A	5,760.000000	\$25.00	5	\$144,000	\$7.00	RS20	2, 4
N Galveston Area	TX6	383	A	5,760.000000	\$25.00	5	\$144,000	\$7.00	RS20	2, 4
N Galveston Area	TX6	384	A	5,760.000000	\$25.00	5	\$144,000	\$7.00	RS20	2, 4
N Galveston Area	TX6	385	A	5,760.000000	\$25.00	5	\$144,000	\$7.00	RS20	2, 4
N Galveston Area	TX6	386	A	5,760.000000	\$25.00	5	\$144,000	\$7.00	RS20	2, 4
N Galveston Area	TX6	387	A	5,760.000000	\$25.00	5	\$144,000	\$7.00	RS20	2, 4
N Galveston Area	TX6	388	A	5,760.000000	\$25.00	5	\$144,000	\$7.00	RS20	2, 4
Y Galveston Area	TX6	389	A	5,760.000000	\$25.00	5	\$144,000	\$7.00	RS20	2, 4
N Galveston Area	TX6	390	A	5,760.000000	\$25.00	5	\$144,000	\$7.00	RS20	2, 4
N Galveston Area	TX6	391	A	5,760.000000	\$25.00	5	\$144,000	\$7.00	RS20	2, 4
N Galveston Area	TX6	393	A	5,760.000000	\$25.00	5	\$144,000	\$7.00	RS20	2, 4
N Galveston Area	TX6	394	A	5,760.000000	\$25.00	5	\$144,000	\$7.00	RS20	2, 4
N Galveston Area	TX6	395	A	5,760.000000	\$25.00	5	\$144,000	\$7.00	RS20	2, 4
N Galveston Area	TX6	418	A	5,760.000000	\$25.00	5	\$144,000	\$7.00	RS20	2, 4
N Galveston Area	TX6	419	A	5,760.000000	\$25.00	5	\$144,000	\$7.00	RS20	2, 4
N Galveston Area	TX6	420	A	5,760.000000	\$25.00	5	\$144,000	\$7.00	RS20	2, 4
Y Galveston Area	TX6	421	A	5,760.000000	\$25.00	5	\$144,000	\$7.00	RS20	2, 4
N Galveston Area	TX6	422	A	5,760.000000	\$25.00	5	\$144,000	\$7.00	RS20	2, 4
N Galveston Area	TX6	423	A	5,760.000000	\$25.00	5	\$144,000	\$7.00	RS20	2, 4
N Galveston Area	TX6	425	A	5,760.000000	\$25.00	5	\$144,000	\$7.00	RS20	2, 4

UNITED STATES DEPARTMENT OF THE INTERIOR
 BUREAU OF OCEAN ENERGY MANAGEMENT
 GULF OF MEXICO REGION

SALE: 233
 19-JUL-2013
 PAGE: 41

Sale Number: 233

List of Blocks Available for Leasing

L Map/Official Protraction Diagram (OPD) Name	Map/OPD Number	Block Number	A / P	Available Federal Acreage	Minimum Bid	Lease Term	Minimum Bid	Rent	Bid System	Stipulation(s)
					Per Acre		Per Block	Per Acre		
Y Galveston Area	TX6	426	A	5,760.000000	\$25.00	5	\$144,000	\$7.00	RS20	2, 4
N Galveston Area	TX6	427	A	5,760.000000	\$25.00	5	\$144,000	\$7.00	RS20	2, 4
N Galveston Area	TX6	428	A	5,760.000000	\$25.00	5	\$144,000	\$7.00	RS20	2, 4
N Galveston Area	TX6	429	A	5,760.000000	\$25.00	5	\$144,000	\$7.00	RS20	2, 4
N Galveston Area	TX6	460	A	5,760.000000	\$25.00	5	\$144,000	\$7.00	RS20	2, 4
N Galveston Area	TX6	461	A	5,760.000000	\$25.00	5	\$144,000	\$7.00	RS20	2, 4
N Galveston Area	TX6	462	A	5,760.000000	\$25.00	5	\$144,000	\$7.00	RS20	2, 4
N Galveston Area	TX6	463	A	5,760.000000	\$25.00	5	\$144,000	\$7.00	RS20	2, 4
N Galveston Area	TX6	464	A	5,760.000000	\$25.00	5	\$144,000	\$7.00	RS20	2, 4
N Galveston Area	TX6	465	A	5,760.000000	\$25.00	5	\$144,000	\$7.00	RS20	2, 4
N Galveston Area	TX6	503	A	5,760.000000	\$25.00	5	\$144,000	\$7.00	RS20	2, 4
N Galveston Area	TX6	A 1	A	5,760.000000	\$25.00	5	\$144,000	\$7.00	RS20	4
N Galveston Area	TX6	A 2	A	5,760.000000	\$25.00	5	\$144,000	\$7.00	RS20	4
N Galveston Area	TX6	A 3	A	5,760.000000	\$25.00	5	\$144,000	\$7.00	RS20	4
N Galveston Area	TX6	A 4	A	5,760.000000	\$25.00	5	\$144,000	\$7.00	RS20	4
N Galveston Area	TX6	A 5	A	5,760.000000	\$25.00	5	\$144,000	\$7.00	RS20	4
N Galveston Area	TX6	A 6	A	5,760.000000	\$25.00	5	\$144,000	\$7.00	RS20	4
N Galveston Area	TX6	A 7	A	5,760.000000	\$25.00	5	\$144,000	\$7.00	RS20	4
N Galveston Area	TX6	A 8	A	5,760.000000	\$25.00	5	\$144,000	\$7.00	RS20	4
N Galveston Area	TX6	A 9	A	5,760.000000	\$25.00	5	\$144,000	\$7.00	RS20	4
N Galveston Area	TX6	A 10	A	5,760.000000	\$25.00	5	\$144,000	\$7.00	RS20	2, 4
N Galveston Area	TX6	A 11	A	5,760.000000	\$25.00	5	\$144,000	\$7.00	RS20	2, 4
N Galveston Area	TX6	A 12	A	5,760.000000	\$25.00	5	\$144,000	\$7.00	RS20	4
N Galveston Area	TX6	A 13	A	5,760.000000	\$25.00	5	\$144,000	\$7.00	RS20	4
N Galveston Area	TX6	A 14	A	5,760.000000	\$25.00	5	\$144,000	\$7.00	RS20	4
N Galveston Area	TX6	A 15	A	5,760.000000	\$25.00	5	\$144,000	\$7.00	RS20	4
N Galveston Area	TX6	A 16	A	5,760.000000	\$25.00	5	\$144,000	\$7.00	RS20	4
N Galveston Area	TX6	A 17	A	5,760.000000	\$25.00	5	\$144,000	\$7.00	RS20	4
N Galveston Area	TX6	A 18	A	5,760.000000	\$25.00	5	\$144,000	\$7.00	RS20	2, 4
N Galveston Area	TX6	A 19	A	5,760.000000	\$25.00	5	\$144,000	\$7.00	RS20	2, 4
N Galveston Area	TX6	A 20	A	5,760.000000	\$25.00	5	\$144,000	\$7.00	RS20	2, 4

UNITED STATES DEPARTMENT OF THE INTERIOR
 BUREAU OF OCEAN ENERGY MANAGEMENT
 GULF OF MEXICO REGION
List of Blocks Available for Leasing

SALE: 233
 19-JUL-2013
 PAGE: 42

Sale Number: 233

L	Map/Official Protraction Diagram (OPD) Name	Map/OPD Number	Block Number	A / P	Available Federal Acreage	Minimum Bid Per Acre	Lease Term	Minimum Bid Per Block	Rent Per Acre	Bid System	Stipulation(s)
N	Galveston Area	TX6	A 21	A	5,760.000000	\$25.00	5	\$144,000	\$7.00	RS20	2, 4
N	Galveston Area	TX6	A 22	A	5,760.000000	\$25.00	5	\$144,000	\$7.00	RS20	2, 4
N	Galveston Area	TX6	A 23	A	5,760.000000	\$25.00	5	\$144,000	\$7.00	RS20	2, 4
N	Galveston Area	TX6	A 24	A	5,760.000000	\$25.00	5	\$144,000	\$7.00	RS20	2, 4
N	Galveston Area	TX6	A 25	A	5,760.000000	\$25.00	5	\$144,000	\$7.00	RS20	2, 4
N	Galveston Area	TX6	A 26	A	5,760.000000	\$25.00	5	\$144,000	\$7.00	RS20	4
N	Galveston Area	TX6	A 27	A	5,760.000000	\$25.00	5	\$144,000	\$7.00	RS20	4
N	Galveston Area	TX6	A 28	A	5,760.000000	\$25.00	5	\$144,000	\$7.00	RS20	4
N	Galveston Area	TX6	A 29	A	5,760.000000	\$25.00	5	\$144,000	\$7.00	RS20	4
N	Galveston Area	TX6	A 30	A	5,760.000000	\$25.00	5	\$144,000	\$7.00	RS20	2, 4
N	Galveston Area	TX6	A 31	A	5,760.000000	\$25.00	5	\$144,000	\$7.00	RS20	2, 4
N	Galveston Area	TX6	A 32	A	5,760.000000	\$25.00	5	\$144,000	\$7.00	RS20	2, 4
N	Galveston Area	TX6	A 33	A	5,760.000000	\$25.00	5	\$144,000	\$7.00	RS20	2, 4
N	Galveston Area	TX6	A 34	A	5,760.000000	\$25.00	5	\$144,000	\$7.00	RS20	2, 4
N	Galveston Area	TX6	A 35	A	5,760.000000	\$25.00	5	\$144,000	\$7.00	RS20	2, 4
N	Galveston Area	TX6	A 36	A	5,760.000000	\$25.00	5	\$144,000	\$7.00	RS20	2, 4
N	Galveston Area	TX6	A 37	A	5,760.000000	\$25.00	5	\$144,000	\$7.00	RS20	2, 4
N	Galveston Area	TX6	A 38	A	5,760.000000	\$25.00	5	\$144,000	\$7.00	RS20	2, 4
N	Galveston Area	TX6	A 39	A	5,760.000000	\$25.00	5	\$144,000	\$7.00	RS20	2, 4
Y	Galveston Area	TX6	A 40	A	5,760.000000	\$25.00	5	\$144,000	\$7.00	RS20	2, 4
N	Galveston Area	TX6	A 41	A	5,760.000000	\$25.00	5	\$144,000	\$7.00	RS20	2, 4
N	Galveston Area	TX6	A 42	A	5,760.000000	\$25.00	5	\$144,000	\$7.00	RS20	2, 4
N	Galveston Area	TX6	A 43	A	5,760.000000	\$25.00	5	\$144,000	\$7.00	RS20	2, 4
N	Galveston Area	TX6	A 44	A	5,760.000000	\$25.00	5	\$144,000	\$7.00	RS20	2, 4
N	Galveston Area	TX6	A 45	A	5,760.000000	\$25.00	5	\$144,000	\$7.00	RS20	4
N	Galveston Area	TX6	A 46	A	5,760.000000	\$25.00	5	\$144,000	\$7.00	RS20	2, 4
N	Galveston Area	TX6	A 47	A	5,760.000000	\$25.00	5	\$144,000	\$7.00	RS20	2, 4
N	Galveston Area	TX6	A 48	A	5,760.000000	\$25.00	5	\$144,000	\$7.00	RS20	2, 4
N	Galveston Area	TX6	A 49	A	5,760.000000	\$25.00	5	\$144,000	\$7.00	RS20	2, 4
N	Galveston Area	TX6	A 50	A	5,760.000000	\$25.00	5	\$144,000	\$7.00	RS20	2, 4
N	Galveston Area	TX6	A 51	A	5,760.000000	\$25.00	5	\$144,000	\$7.00	RS20	2, 4

UNITED STATES DEPARTMENT OF THE INTERIOR
 BUREAU OF OCEAN ENERGY MANAGEMENT
 GULF OF MEXICO REGION
List of Blocks Available for Leasing

SALE: 233
 19-JUL-2013
 PAGE: 43

Sale Number: 233

L Map/Official Protraction Diagram (OPD) Name	Map/OPD Number	Block Number	A / P	Available Federal Acreage	Minimum Bid	Lease Term	Minimum Bid	Rent	Bid System	Stipulation(s)
					Per Acre		Per Block	Per Acre		
N Galveston Area	TX6	A 52	A	5,760.000000	\$25.00	5	\$144,000	\$7.00	RS20	2, 4
N Galveston Area	TX6	A 53	A	5,760.000000	\$25.00	5	\$144,000	\$7.00	RS20	2, 4
N Galveston Area	TX6	A 54	A	5,760.000000	\$25.00	5	\$144,000	\$7.00	RS20	2, 4
N Galveston Area	TX6	A 55	A	5,760.000000	\$25.00	5	\$144,000	\$7.00	RS20	2, 4
N Galveston Area	TX6	A 56	A	5,760.000000	\$25.00	5	\$144,000	\$7.00	RS20	2, 4
N Galveston Area	TX6	A 57	A	5,760.000000	\$25.00	5	\$144,000	\$7.00	RS20	2, 4
N Galveston Area	TX6	A 58	A	5,760.000000	\$25.00	5	\$144,000	\$7.00	RS20	2, 4
N Galveston Area	TX6	A 59	A	5,760.000000	\$25.00	5	\$144,000	\$7.00	RS20	2, 4
N Galveston Area	TX6	A 60	A	5,760.000000	\$25.00	5	\$144,000	\$7.00	RS20	2, 4
N Galveston Area	TX6	A 61	A	5,760.000000	\$25.00	5	\$144,000	\$7.00	RS20	2, 4
N Galveston Area	TX6	A 62	A	5,760.000000	\$25.00	5	\$144,000	\$7.00	RS20	2, 4
N Galveston Area	TX6	A 63	A	5,760.000000	\$25.00	5	\$144,000	\$7.00	RS20	2, 4
N Galveston Area	TX6	A 64	A	5,760.000000	\$25.00	5	\$144,000	\$7.00	RS20	2, 4
N Galveston Area	TX6	A 65	A	5,760.000000	\$25.00	5	\$144,000	\$7.00	RS20	2, 4
N Galveston Area	TX6	A 66	A	5,760.000000	\$25.00	5	\$144,000	\$7.00	RS20	2, 4
N Galveston Area	TX6	A 67	A	5,760.000000	\$25.00	5	\$144,000	\$7.00	RS20	2, 4
N Galveston Area	TX6	A 68	A	5,760.000000	\$25.00	5	\$144,000	\$7.00	RS20	2, 4
N Galveston Area	TX6	A 69	A	5,760.000000	\$25.00	5	\$144,000	\$7.00	RS20	2, 4
N Galveston Area	TX6	A 70	A	5,760.000000	\$25.00	5	\$144,000	\$7.00	RS20	2, 4
N Galveston Area	TX6	A 71	A	5,760.000000	\$25.00	5	\$144,000	\$7.00	RS20	2, 4
N Galveston Area	TX6	A 72	A	5,760.000000	\$25.00	5	\$144,000	\$7.00	RS20	2, 4
N Galveston Area	TX6	A 73	A	5,760.000000	\$25.00	5	\$144,000	\$7.00	RS20	2, 4
N Galveston Area	TX6	A 74	A	5,760.000000	\$25.00	5	\$144,000	\$7.00	RS20	2, 4
N Galveston Area	TX6	A 75	A	5,760.000000	\$25.00	5	\$144,000	\$7.00	RS20	2, 4
N Galveston Area	TX6	A 76	A	5,760.000000	\$25.00	5	\$144,000	\$7.00	RS20	2, 4
N Galveston Area	TX6	A 77	A	5,760.000000	\$25.00	5	\$144,000	\$7.00	RS20	2, 4
N Galveston Area	TX6	A 78	A	5,760.000000	\$25.00	5	\$144,000	\$7.00	RS20	2, 4
N Galveston Area	TX6	A 79	A	5,760.000000	\$25.00	5	\$144,000	\$7.00	RS20	2, 4
N Galveston Area	TX6	A 80	A	5,760.000000	\$25.00	5	\$144,000	\$7.00	RS20	2, 4
N Galveston Area	TX6	A 81	A	5,760.000000	\$25.00	5	\$144,000	\$7.00	RS20	2, 4
N Galveston Area	TX6	A 82	A	5,760.000000	\$25.00	5	\$144,000	\$7.00	RS20	2, 4

UNITED STATES DEPARTMENT OF THE INTERIOR
 BUREAU OF OCEAN ENERGY MANAGEMENT
 GULF OF MEXICO REGION
List of Blocks Available for Leasing

SALE: 233
 19-JUL-2013
 PAGE: 44

Sale Number: 233

L	Map/Official Protraction Diagram (OPD) Name	Map/OPD Number	Block Number	A / P	Available Federal Acreage	Minimum Bid Per Acre	Lease Term	Minimum Bid Per Block	Rent Per Acre	Bid System	Stipulation(s)
N	Galveston Area	TX6	A 83	A	5,760.000000	\$25.00	5	\$144,000	\$7.00	RS20	2, 4
N	Galveston Area	TX6	A 84	A	5,760.000000	\$25.00	5	\$144,000	\$7.00	RS20	2, 4
N	Galveston Area	TX6	A 85	A	5,760.000000	\$25.00	5	\$144,000	\$7.00	RS20	2, 4
N	Galveston Area	TX6	A 86	A	5,760.000000	\$25.00	5	\$144,000	\$7.00	RS20	2, 4
N	Galveston Area	TX6	A 87	A	5,760.000000	\$25.00	5	\$144,000	\$7.00	RS20	2, 4
N	Galveston Area	TX6	A 88	A	5,760.000000	\$25.00	5	\$144,000	\$7.00	RS20	2, 4
N	Galveston Area	TX6	A 89	A	5,760.000000	\$25.00	5	\$144,000	\$7.00	RS20	2, 4
N	Galveston Area	TX6	A 90	A	5,760.000000	\$25.00	5	\$144,000	\$7.00	RS20	2, 4
N	Galveston Area	TX6	A 91	A	5,760.000000	\$25.00	5	\$144,000	\$7.00	RS20	2, 4
N	Galveston Area	TX6	A 92	A	5,760.000000	\$25.00	5	\$144,000	\$7.00	RS20	2, 4
N	Galveston Area	TX6	A 93	A	5,760.000000	\$25.00	5	\$144,000	\$7.00	RS20	2, 4
N	Galveston Area	TX6	A 94	A	5,760.000000	\$25.00	5	\$144,000	\$7.00	RS20	2, 4
N	Galveston Area	TX6	A 95	A	5,760.000000	\$25.00	5	\$144,000	\$7.00	RS20	2, 4
N	Galveston Area	TX6	A 96	A	5,760.000000	\$25.00	5	\$144,000	\$7.00	RS20	2, 4
N	Galveston Area	TX6	A 97	A	5,760.000000	\$25.00	5	\$144,000	\$7.00	RS20	2, 4
N	Galveston Area	TX6	A 98	A	5,760.000000	\$25.00	5	\$144,000	\$7.00	RS20	2, 4
N	Galveston Area	TX6	A 99	A	5,760.000000	\$25.00	5	\$144,000	\$7.00	RS20	2, 4
N	Galveston Area	TX6	A 100	A	5,760.000000	\$25.00	5	\$144,000	\$7.00	RS20	2, 4
N	Galveston Area	TX6	A 101	A	5,760.000000	\$25.00	5	\$144,000	\$7.00	RS20	2, 4
N	Galveston Area	TX6	A 102	A	5,760.000000	\$25.00	5	\$144,000	\$7.00	RS20	2, 4
N	Galveston Area	TX6	A 103	A	5,760.000000	\$25.00	5	\$144,000	\$7.00	RS20	2, 4
N	Galveston Area	TX6	A 104	A	5,760.000000	\$25.00	5	\$144,000	\$7.00	RS20	2, 4
N	Galveston Area	TX6	A 105	A	5,760.000000	\$25.00	5	\$144,000	\$7.00	RS20	2, 4
N	Galveston Area	TX6	A 106	A	5,760.000000	\$25.00	5	\$144,000	\$7.00	RS20	2, 4
N	Galveston Area	TX6	A 107	A	5,760.000000	\$25.00	5	\$144,000	\$7.00	RS20	2, 4
N	Galveston Area	TX6	A 108	A	5,760.000000	\$25.00	5	\$144,000	\$7.00	RS20	2, 4
N	Galveston Area	TX6	A 109	A	5,760.000000	\$25.00	5	\$144,000	\$7.00	RS20	2, 4
N	Galveston Area	TX6	A 110	A	5,760.000000	\$25.00	5	\$144,000	\$7.00	RS20	2, 4
N	Galveston Area	TX6	A 111	A	5,760.000000	\$25.00	5	\$144,000	\$7.00	RS20	2, 4
N	Galveston Area	TX6	A 112	A	5,760.000000	\$25.00	5	\$144,000	\$7.00	RS20	2, 4
N	Galveston Area	TX6	A 113	A	5,760.000000	\$25.00	5	\$144,000	\$7.00	RS20	2, 4

UNITED STATES DEPARTMENT OF THE INTERIOR
 BUREAU OF OCEAN ENERGY MANAGEMENT
 GULF OF MEXICO REGION
List of Blocks Available for Leasing

SALE: 233
 19-JUL-2013
 PAGE: 45

Sale Number: 233

L	Map/Official Protraction Diagram (OPD) Name	Map/OPD Number	Block Number	A / P	Available Federal Acreage	Minimum Bid Per Acre	Lease Term	Minimum Bid Per Block	Rent Per Acre	Bid System	Stipulation(s)
N	Galveston Area, South Addition	TX6A	A 114	A	5,760.000000	\$25.00	5	\$144,000	\$7.00	RS20	2, 4
N	Galveston Area, South Addition	TX6A	A 115	A	5,760.000000	\$25.00	5	\$144,000	\$7.00	RS20	2, 4
N	Galveston Area, South Addition	TX6A	A 116	A	5,760.000000	\$25.00	5	\$144,000	\$7.00	RS20	2, 4
N	Galveston Area, South Addition	TX6A	A 117	A	5,760.000000	\$25.00	5	\$144,000	\$7.00	RS20	2, 4
N	Galveston Area, South Addition	TX6A	A 118	A	5,760.000000	\$25.00	5	\$144,000	\$7.00	RS20	2, 4
N	Galveston Area, South Addition	TX6A	A 119	A	5,760.000000	\$25.00	5	\$144,000	\$7.00	RS20	2, 4
N	Galveston Area, South Addition	TX6A	A 120	A	5,760.000000	\$25.00	5	\$144,000	\$7.00	RS20	2, 4
N	Galveston Area, South Addition	TX6A	A 121	A	5,760.000000	\$25.00	5	\$144,000	\$7.00	RS20	2, 4
N	Galveston Area, South Addition	TX6A	A 122	A	5,760.000000	\$25.00	5	\$144,000	\$7.00	RS20	2, 4
N	Galveston Area, South Addition	TX6A	A 123	A	5,760.000000	\$25.00	5	\$144,000	\$7.00	RS20	2, 4
N	Galveston Area, South Addition	TX6A	A 124	A	5,760.000000	\$25.00	5	\$144,000	\$7.00	RS20	2, 4
N	Galveston Area, South Addition	TX6A	A 125	A	5,760.000000	\$25.00	5	\$144,000	\$7.00	RS20	2, 4
N	Galveston Area, South Addition	TX6A	A 126	A	5,760.000000	\$25.00	5	\$144,000	\$7.00	RS20	2, 4
N	Galveston Area, South Addition	TX6A	A 127	A	5,760.000000	\$25.00	5	\$144,000	\$7.00	RS20	2, 4
N	Galveston Area, South Addition	TX6A	A 128	A	5,760.000000	\$25.00	5	\$144,000	\$7.00	RS20	2, 4
N	Galveston Area, South Addition	TX6A	A 129	A	5,760.000000	\$25.00	5	\$144,000	\$7.00	RS20	2, 4
N	Galveston Area, South Addition	TX6A	A 130	A	5,760.000000	\$25.00	5	\$144,000	\$7.00	RS20	2, 4
N	Galveston Area, South Addition	TX6A	A 131	A	5,760.000000	\$25.00	5	\$144,000	\$7.00	RS20	2, 4
N	Galveston Area, South Addition	TX6A	A 132	A	5,760.000000	\$25.00	5	\$144,000	\$7.00	RS20	2, 4
N	Galveston Area, South Addition	TX6A	A 134	A	5,760.000000	\$25.00	5	\$144,000	\$7.00	RS20	2, 4
N	Galveston Area, South Addition	TX6A	A 135	A	5,760.000000	\$25.00	5	\$144,000	\$7.00	RS20	2, 4
N	Galveston Area, South Addition	TX6A	A 136	A	5,760.000000	\$25.00	5	\$144,000	\$7.00	RS20	2, 4
N	Galveston Area, South Addition	TX6A	A 137	A	5,760.000000	\$25.00	5	\$144,000	\$7.00	RS20	2, 4
N	Galveston Area, South Addition	TX6A	A 138	A	5,760.000000	\$25.00	5	\$144,000	\$7.00	RS20	2, 4
N	Galveston Area, South Addition	TX6A	A 139	A	5,760.000000	\$25.00	5	\$144,000	\$7.00	RS20	2, 4
N	Galveston Area, South Addition	TX6A	A 140	A	5,760.000000	\$25.00	5	\$144,000	\$7.00	RS20	2, 4
N	Galveston Area, South Addition	TX6A	A 141	A	5,760.000000	\$25.00	5	\$144,000	\$7.00	RS20	2, 4
N	Galveston Area, South Addition	TX6A	A 142	A	5,760.000000	\$25.00	5	\$144,000	\$7.00	RS20	2, 4
N	Galveston Area, South Addition	TX6A	A 143	A	5,760.000000	\$25.00	5	\$144,000	\$7.00	RS20	2, 4
N	Galveston Area, South Addition	TX6A	A 144	A	5,760.000000	\$25.00	5	\$144,000	\$7.00	RS20	2, 4
N	Galveston Area, South Addition	TX6A	A 145	A	5,760.000000	\$25.00	5	\$144,000	\$7.00	RS20	2, 4

UNITED STATES DEPARTMENT OF THE INTERIOR
 BUREAU OF OCEAN ENERGY MANAGEMENT
 GULF OF MEXICO REGION
List of Blocks Available for Leasing

SALE: 233
 19-JUL-2013
 PAGE: 46

Sale Number: 233

L	Map/Official Protraction Diagram (OPD) Name	Map/OPD Number	Block Number	A / P	Available Federal Acreage	Minimum Bid Per Acre	Lease Term	Minimum Bid Per Block	Rent Per Acre	Bid System	Stipulation(s)
N	Galveston Area, South Addition	TX6A	A 146	A	5,760.000000	\$25.00	5	\$144,000	\$7.00	RS20	2, 4
N	Galveston Area, South Addition	TX6A	A 147	A	5,760.000000	\$25.00	5	\$144,000	\$7.00	RS20	2, 4
N	Galveston Area, South Addition	TX6A	A 148	A	5,760.000000	\$25.00	5	\$144,000	\$7.00	RS20	2, 4
N	Galveston Area, South Addition	TX6A	A 149	A	5,760.000000	\$25.00	5	\$144,000	\$7.00	RS20	2, 4
N	Galveston Area, South Addition	TX6A	A 150	A	5,760.000000	\$25.00	5	\$144,000	\$7.00	RS20	2, 4
N	Galveston Area, South Addition	TX6A	A 151	A	5,760.000000	\$25.00	5	\$144,000	\$7.00	RS20	2, 4
N	Galveston Area, South Addition	TX6A	A 152	A	5,760.000000	\$25.00	5	\$144,000	\$7.00	RS20	2, 4
N	Galveston Area, South Addition	TX6A	A 153	A	5,760.000000	\$25.00	5	\$144,000	\$7.00	RS20	2, 4
N	Galveston Area, South Addition	TX6A	A 154	A	5,760.000000	\$25.00	5	\$144,000	\$7.00	RS20	2, 4
N	Galveston Area, South Addition	TX6A	A 156	A	5,760.000000	\$25.00	5	\$144,000	\$7.00	RS20	2, 4
N	Galveston Area, South Addition	TX6A	A 157	A	5,760.000000	\$25.00	5	\$144,000	\$7.00	RS20	2, 4
N	Galveston Area, South Addition	TX6A	A 158	A	5,760.000000	\$25.00	5	\$144,000	\$7.00	RS20	2, 4
N	Galveston Area, South Addition	TX6A	A 159	A	5,760.000000	\$25.00	5	\$144,000	\$7.00	RS20	2, 4
N	Galveston Area, South Addition	TX6A	A 160	A	5,760.000000	\$25.00	5	\$144,000	\$7.00	RS20	2, 4
N	Galveston Area, South Addition	TX6A	A 161	A	5,760.000000	\$25.00	5	\$144,000	\$7.00	RS20	2, 4
N	Galveston Area, South Addition	TX6A	A 162	A	5,760.000000	\$25.00	5	\$144,000	\$7.00	RS20	2, 4
N	Galveston Area, South Addition	TX6A	A 163	A	5,760.000000	\$25.00	5	\$144,000	\$7.00	RS20	2, 4
N	Galveston Area, South Addition	TX6A	A 164	A	5,760.000000	\$25.00	5	\$144,000	\$7.00	RS20	2, 4
N	Galveston Area, South Addition	TX6A	A 165	A	5,760.000000	\$25.00	5	\$144,000	\$7.00	RS20	2, 4
N	Galveston Area, South Addition	TX6A	A 166	A	5,760.000000	\$25.00	5	\$144,000	\$7.00	RS20	2, 4
N	Galveston Area, South Addition	TX6A	A 167	A	5,760.000000	\$25.00	5	\$144,000	\$7.00	RS20	2, 4
N	Galveston Area, South Addition	TX6A	A 168	A	5,760.000000	\$25.00	5	\$144,000	\$7.00	RS20	2, 4
N	Galveston Area, South Addition	TX6A	A 169	A	5,760.000000	\$25.00	5	\$144,000	\$7.00	RS20	2, 4
N	Galveston Area, South Addition	TX6A	A 170	A	5,760.000000	\$25.00	5	\$144,000	\$7.00	RS20	2, 4
N	Galveston Area, South Addition	TX6A	A 171	A	5,760.000000	\$25.00	5	\$144,000	\$7.00	RS20	2, 4
N	Galveston Area, South Addition	TX6A	A 172	A	5,760.000000	\$25.00	5	\$144,000	\$7.00	RS20	2, 4
N	Galveston Area, South Addition	TX6A	A 173	A	5,760.000000	\$25.00	5	\$144,000	\$7.00	RS20	2, 4
N	Galveston Area, South Addition	TX6A	A 174	A	5,760.000000	\$25.00	5	\$144,000	\$7.00	RS20	2, 4
N	Galveston Area, South Addition	TX6A	A 175	A	5,760.000000	\$25.00	5	\$144,000	\$7.00	RS20	2, 4
N	Galveston Area, South Addition	TX6A	A 176	A	5,760.000000	\$25.00	5	\$144,000	\$7.00	RS20	2, 4
N	Galveston Area, South Addition	TX6A	A 177	A	5,760.000000	\$25.00	5	\$144,000	\$7.00	RS20	2, 4

UNITED STATES DEPARTMENT OF THE INTERIOR
 BUREAU OF OCEAN ENERGY MANAGEMENT
 GULF OF MEXICO REGION
List of Blocks Available for Leasing

SALE: 233
 19-JUL-2013
 PAGE: 47

Sale Number: 233

L Map/Official Protraction Diagram (OPD) Name	Map/OPD Number	Block Number	A / P	Available Federal Acreage	Minimum Bid Per Acre	Lease Term	Minimum Bid Per Block	Rent Per Acre	Bid System	Stipulation(s)
N Galveston Area, South Addition	TX6A	A 178	A	5,760.000000	\$25.00	5	\$144,000	\$7.00	RS20	2, 4
N Galveston Area, South Addition	TX6A	A 179	A	5,760.000000	\$25.00	5	\$144,000	\$7.00	RS20	2, 4
N Galveston Area, South Addition	TX6A	A 180	A	5,760.000000	\$25.00	5	\$144,000	\$7.00	RS20	2, 4
N Galveston Area, South Addition	TX6A	A 181	A	5,760.000000	\$25.00	5	\$144,000	\$7.00	RS20	2, 4
N Galveston Area, South Addition	TX6A	A 182	A	5,760.000000	\$25.00	5	\$144,000	\$7.00	RS20	2, 4
N Galveston Area, South Addition	TX6A	A 183	A	5,760.000000	\$25.00	5	\$144,000	\$7.00	RS20	2, 4
N Galveston Area, South Addition	TX6A	A 184	A	5,760.000000	\$25.00	5	\$144,000	\$7.00	RS20	2, 4
N Galveston Area, South Addition	TX6A	A 185	A	5,760.000000	\$25.00	5	\$144,000	\$7.00	RS20	2, 4
N Galveston Area, South Addition	TX6A	A 186	A	5,760.000000	\$25.00	5	\$144,000	\$7.00	RS20	2, 4
N Galveston Area, South Addition	TX6A	A 187	A	5,760.000000	\$25.00	5	\$144,000	\$7.00	RS20	2, 4
N Galveston Area, South Addition	TX6A	A 188	A	5,760.000000	\$25.00	5	\$144,000	\$7.00	RS20	2, 4
N Galveston Area, South Addition	TX6A	A 189	A	5,760.000000	\$25.00	5	\$144,000	\$7.00	RS20	2, 4
N Galveston Area, South Addition	TX6A	A 190	A	5,760.000000	\$25.00	5	\$144,000	\$7.00	RS20	2, 4
N Galveston Area, South Addition	TX6A	A 191	A	5,760.000000	\$25.00	5	\$144,000	\$7.00	RS20	2, 4
N Galveston Area, South Addition	TX6A	A 192	A	5,760.000000	\$25.00	5	\$144,000	\$7.00	RS20	2, 4
N Galveston Area, South Addition	TX6A	A 193	A	5,760.000000	\$25.00	5	\$144,000	\$7.00	RS20	2, 4
N Galveston Area, South Addition	TX6A	A 194	A	5,760.000000	\$25.00	5	\$144,000	\$7.00	RS20	2, 4
N Galveston Area, South Addition	TX6A	A 195	A	5,760.000000	\$25.00	5	\$144,000	\$7.00	RS20	2, 4
N Galveston Area, South Addition	TX6A	A 196	A	5,760.000000	\$25.00	5	\$144,000	\$7.00	RS20	2, 4
N Galveston Area, South Addition	TX6A	A 197	A	5,760.000000	\$25.00	5	\$144,000	\$7.00	RS20	2, 4
N Galveston Area, South Addition	TX6A	A 198	A	5,760.000000	\$25.00	5	\$144,000	\$7.00	RS20	2, 4
N Galveston Area, South Addition	TX6A	A 199	A	5,760.000000	\$25.00	5	\$144,000	\$7.00	RS20	2, 4
N Galveston Area, South Addition	TX6A	A 200	A	5,760.000000	\$25.00	5	\$144,000	\$7.00	RS20	2, 4
N Galveston Area, South Addition	TX6A	A 201	A	5,760.000000	\$25.00	5	\$144,000	\$7.00	RS20	2, 4
N Galveston Area, South Addition	TX6A	A 202	A	5,760.000000	\$25.00	5	\$144,000	\$7.00	RS20	2, 4
N Galveston Area, South Addition	TX6A	A 203	A	5,760.000000	\$25.00	5	\$144,000	\$7.00	RS20	2, 4
N Galveston Area, South Addition	TX6A	A 204	A	5,760.000000	\$25.00	5	\$144,000	\$7.00	RS20	2, 4
N Galveston Area, South Addition	TX6A	A 205	A	5,760.000000	\$25.00	5	\$144,000	\$7.00	RS20	2, 4
N Galveston Area, South Addition	TX6A	A 206	A	5,760.000000	\$25.00	5	\$144,000	\$7.00	RS20	2, 4
N Galveston Area, South Addition	TX6A	A 207	A	5,760.000000	\$25.00	5	\$144,000	\$7.00	RS20	2, 4
N Galveston Area, South Addition	TX6A	A 208	A	5,760.000000	\$25.00	5	\$144,000	\$7.00	RS20	2, 4

UNITED STATES DEPARTMENT OF THE INTERIOR
 BUREAU OF OCEAN ENERGY MANAGEMENT
 GULF OF MEXICO REGION
List of Blocks Available for Leasing

SALE: 233
 19-JUL-2013
 PAGE: 48

Sale Number: 233

L Map/Official Protraction Diagram (OPD) Name	Map/OPD Number	Block Number	A / P	Available Federal Acreage	Minimum Bid Per Acre	Lease Term	Minimum Bid Per Block	Rent Per Acre	Bid System	Stipulation(s)
N Galveston Area, South Addition	TX6A	A 209	A	5,760.000000	\$25.00	5	\$144,000	\$7.00	RS20	2, 4
N Galveston Area, South Addition	TX6A	A 210	A	5,760.000000	\$25.00	5	\$144,000	\$7.00	RS20	2, 4
N Galveston Area, South Addition	TX6A	A 211	A	5,760.000000	\$25.00	5	\$144,000	\$7.00	RS20	2, 4
N Galveston Area, South Addition	TX6A	A 212	A	5,760.000000	\$25.00	5	\$144,000	\$7.00	RS20	2, 4
N Galveston Area, South Addition	TX6A	A 213	A	5,760.000000	\$25.00	5	\$144,000	\$7.00	RS20	2, 4
N Galveston Area, South Addition	TX6A	A 214	A	5,760.000000	\$25.00	5	\$144,000	\$7.00	RS20	2, 4
N Galveston Area, South Addition	TX6A	A 215	A	5,760.000000	\$25.00	5	\$144,000	\$7.00	RS20	2, 4
N Galveston Area, South Addition	TX6A	A 216	A	5,760.000000	\$25.00	5	\$144,000	\$7.00	RS20	2, 4
N Galveston Area, South Addition	TX6A	A 217	A	5,760.000000	\$25.00	5	\$144,000	\$7.00	RS20	2, 4
N Galveston Area, South Addition	TX6A	A 218	A	5,760.000000	\$25.00	5	\$144,000	\$7.00	RS20	2, 4
N Galveston Area, South Addition	TX6A	A 219	A	5,760.000000	\$25.00	5	\$144,000	\$7.00	RS20	2, 4
N Galveston Area, South Addition	TX6A	A 220	A	5,760.000000	\$25.00	5	\$144,000	\$7.00	RS20	2, 4
N Galveston Area, South Addition	TX6A	A 221	A	5,760.000000	\$25.00	5	\$144,000	\$7.00	RS20	2, 4
N Galveston Area, South Addition	TX6A	A 222	A	5,760.000000	\$25.00	5	\$144,000	\$7.00	RS20	2, 4
N Galveston Area, South Addition	TX6A	A 223	A	5,760.000000	\$25.00	5	\$144,000	\$7.00	RS20	2, 4
N Galveston Area, South Addition	TX6A	A 224	A	5,760.000000	\$25.00	5	\$144,000	\$7.00	RS20	2, 4
N Galveston Area, South Addition	TX6A	A 225	A	5,760.000000	\$25.00	5	\$144,000	\$7.00	RS20	2, 4
N Galveston Area, South Addition	TX6A	A 226	A	5,760.000000	\$25.00	5	\$144,000	\$7.00	RS20	2, 4
N Galveston Area, South Addition	TX6A	A 227	A	5,760.000000	\$25.00	5	\$144,000	\$7.00	RS20	2, 4
N Galveston Area, South Addition	TX6A	A 228	A	5,760.000000	\$25.00	5	\$144,000	\$7.00	RS20	2, 4
N Galveston Area, South Addition	TX6A	A 229	A	5,760.000000	\$25.00	5	\$144,000	\$7.00	RS20	2, 4
N Galveston Area, South Addition	TX6A	A 230	A	5,760.000000	\$25.00	5	\$144,000	\$7.00	RS20	2, 4
N Galveston Area, South Addition	TX6A	A 231	A	5,760.000000	\$25.00	5	\$144,000	\$7.00	RS20	2, 4
N Galveston Area, South Addition	TX6A	A 232	A	5,760.000000	\$25.00	5	\$144,000	\$7.00	RS20	2, 4
N Galveston Area, South Addition	TX6A	A 233	A	5,760.000000	\$25.00	5	\$144,000	\$7.00	RS20	2, 4
N Galveston Area, South Addition	TX6A	A 234	A	5,760.000000	\$25.00	5	\$144,000	\$7.00	RS20	2, 4
N Galveston Area, South Addition	TX6A	A 235	A	5,760.000000	\$25.00	5	\$144,000	\$7.00	RS20	2, 4
N Galveston Area, South Addition	TX6A	A 236	A	5,760.000000	\$25.00	5	\$144,000	\$7.00	RS20	2, 4
N Galveston Area, South Addition	TX6A	A 237	A	5,760.000000	\$25.00	5	\$144,000	\$7.00	RS20	2, 4
N Galveston Area, South Addition	TX6A	A 238	A	5,760.000000	\$25.00	5	\$144,000	\$7.00	RS20	2, 4
N Galveston Area, South Addition	TX6A	A 239	A	5,760.000000	\$25.00	5	\$144,000	\$7.00	RS20	2, 4

UNITED STATES DEPARTMENT OF THE INTERIOR
 BUREAU OF OCEAN ENERGY MANAGEMENT
 GULF OF MEXICO REGION

SALE: 233
 19-JUL-2013
 PAGE: 49

Sale Number: 233

List of Blocks Available for Leasing

L Map/Official Protraction Diagram (OPD) Name	Map/OPD Number	Block Number	A / P	Available Federal Acreage	Minimum Bid Per Acre	Lease Term	Minimum Bid Per Block	Rent Per Acre	Bid System	Stipulation(s)
N Galveston Area, South Addition	TX6A	A 240	A	5,760.000000	\$25.00	5	\$144,000	\$7.00	RS20	2, 4
N Galveston Area, South Addition	TX6A	A 241	A	5,760.000000	\$25.00	5	\$144,000	\$7.00	RS20	2, 4
N Galveston Area, South Addition	TX6A	A 242	A	5,760.000000	\$25.00	5	\$144,000	\$7.00	RS20	2, 4
N Galveston Area, South Addition	TX6A	A 243	A	5,760.000000	\$25.00	5	\$144,000	\$7.00	RS20	2, 4
N Galveston Area, South Addition	TX6A	A 244	A	5,760.000000	\$25.00	5	\$144,000	\$7.00	RS20	2, 4
N Galveston Area, South Addition	TX6A	A 245	A	5,760.000000	\$25.00	5	\$144,000	\$7.00	RS20	2, 4
N Galveston Area, South Addition	TX6A	A 246	A	5,760.000000	\$25.00	5	\$144,000	\$7.00	RS20	2, 4
N Galveston Area, South Addition	TX6A	A 247	A	5,760.000000	\$25.00	5	\$144,000	\$7.00	RS20	2, 4
N Galveston Area, South Addition	TX6A	A 248	A	5,760.000000	\$25.00	5	\$144,000	\$7.00	RS20	2, 4
N Galveston Area, South Addition	TX6A	A 249	A	5,760.000000	\$25.00	5	\$144,000	\$7.00	RS20	2, 4
N Galveston Area, South Addition	TX6A	A 250	A	5,760.000000	\$25.00	5	\$144,000	\$7.00	RS20	2, 4
N Galveston Area, South Addition	TX6A	A 251	A	5,760.000000	\$25.00	5	\$144,000	\$7.00	RS20	2, 4
N Galveston Area, South Addition	TX6A	A 252	A	5,760.000000	\$25.00	5	\$144,000	\$7.00	RS20	2, 4
N Galveston Area, South Addition	TX6A	A 253	A	5,760.000000	\$25.00	5	\$144,000	\$7.00	RS20	2, 4
N High Island Area	TX7	19	P	3,045.190000	\$25.00	5	\$76,150	\$7.00	RS20	4
N High Island Area	TX7	20	P	3,438.380000	\$25.00	5	\$85,975	\$7.00	RS20	4
N High Island Area	TX7	23	P	14.380000	\$25.00	5	\$375	\$7.00	RS20	4
N High Island Area	TX7	31	P	13.950000	\$25.00	5	\$350	\$7.00	RS20	4
N High Island Area	TX7	32	P	1,766.100000	\$25.00	5	\$44,175	\$7.00	RS20	4
N High Island Area	TX7	33	P	4,624.560000	\$25.00	5	\$115,625	\$7.00	RS20	4
N High Island Area	TX7	35	A	5,760.000000	\$25.00	5	\$144,000	\$7.00	RS20	4
N High Island Area	TX7	37	A	5,760.000000	\$25.00	5	\$144,000	\$7.00	RS20	4
N High Island Area	TX7	47	A	5,760.000000	\$25.00	5	\$144,000	\$7.00	RS20	4
N High Island Area	TX7	48	A	5,760.000000	\$25.00	5	\$144,000	\$7.00	RS20	4
N High Island Area	TX7	49	A	5,760.000000	\$25.00	5	\$144,000	\$7.00	RS20	4
N High Island Area	TX7	50	A	5,760.000000	\$25.00	5	\$144,000	\$7.00	RS20	4
N High Island Area	TX7	51	A	5,760.000000	\$25.00	5	\$144,000	\$7.00	RS20	4
Y High Island Area	TX7	53	P	3,076.750000	\$25.00	5	\$76,925	\$7.00	RS20	4
N High Island Area	TX7	54	P	1,960.150000	\$25.00	5	\$49,025	\$7.00	RS20	4
N High Island Area	TX7	55	P	57.860000	\$25.00	5	\$1,450	\$7.00	RS20	4
N High Island Area	TX7	63	P	191.520000	\$25.00	5	\$4,800	\$7.00	RS20	4

UNITED STATES DEPARTMENT OF THE INTERIOR
 BUREAU OF OCEAN ENERGY MANAGEMENT
 GULF OF MEXICO REGION

SALE: 233
 19-JUL-2013
 PAGE: 50

Sale Number: 233

List of Blocks Available for Leasing

L Map/Official Protraction Diagram (OPD) Name	Map/OPD Number	Block Number	A / P	Available Federal Acreage	Minimum Bid Per Acre	Lease Term	Minimum Bid Per Block	Rent Per Acre	Bid System	Stipulation(s)
N High Island Area	TX7	64	P	2,319.820000	\$25.00	5	\$58,000	\$7.00	RS20	4
N High Island Area	TX7	65	P	4,908.430000	\$25.00	5	\$122,725	\$7.00	RS20	4
N High Island Area	TX7	66	A	5,760.000000	\$25.00	5	\$144,000	\$7.00	RS20	4
N High Island Area	TX7	67	A	5,760.000000	\$25.00	5	\$144,000	\$7.00	RS20	4
N High Island Area	TX7	69	A	5,760.000000	\$25.00	5	\$144,000	\$7.00	RS20	4
N High Island Area	TX7	70	A	5,760.000000	\$25.00	5	\$144,000	\$7.00	RS20	4
N High Island Area	TX7	71	A	5,760.000000	\$25.00	5	\$144,000	\$7.00	RS20	4
N High Island Area	TX7	72	A	5,760.000000	\$25.00	5	\$144,000	\$7.00	RS20	4
N High Island Area	TX7	73	A	5,760.000000	\$25.00	5	\$144,000	\$7.00	RS20	4
N High Island Area	TX7	86	A	5,760.000000	\$25.00	5	\$144,000	\$7.00	RS20	4
N High Island Area	TX7	87	A	5,760.000000	\$25.00	5	\$144,000	\$7.00	RS20	4
N High Island Area	TX7	89	A	5,760.000000	\$25.00	5	\$144,000	\$7.00	RS20	4
N High Island Area	TX7	90	A	5,760.000000	\$25.00	5	\$144,000	\$7.00	RS20	4
N High Island Area	TX7	91	A	5,760.000000	\$25.00	5	\$144,000	\$7.00	RS20	4
N High Island Area	TX7	93	A	5,760.000000	\$25.00	5	\$144,000	\$7.00	RS20	4
N High Island Area	TX7	94	A	5,760.000000	\$25.00	5	\$144,000	\$7.00	RS20	4
N High Island Area	TX7	95	A	5,760.000000	\$25.00	5	\$144,000	\$7.00	RS20	4
N High Island Area	TX7	96	P	5,212.010000	\$25.00	5	\$130,325	\$7.00	RS20	4
N High Island Area	TX7	97	P	2,570.140000	\$25.00	5	\$64,275	\$7.00	RS20	4
N High Island Area	TX7	98	P	221.700000	\$25.00	5	\$5,550	\$7.00	RS20	4
N High Island Area	TX7	105	P	5,188.850000	\$25.00	5	\$129,725	\$7.00	RS20	4
N High Island Area	TX7	106	A	5,760.000000	\$25.00	5	\$144,000	\$7.00	RS20	4
N High Island Area	TX7	107	A	5,760.000000	\$25.00	5	\$144,000	\$7.00	RS20	4
N High Island Area	TX7	108	A	5,760.000000	\$25.00	5	\$144,000	\$7.00	RS20	4
N High Island Area	TX7	109	A	5,760.000000	\$25.00	5	\$144,000	\$7.00	RS20	4
N High Island Area	TX7	112	A	5,760.000000	\$25.00	5	\$144,000	\$7.00	RS20	4
N High Island Area	TX7	113	A	5,760.000000	\$25.00	5	\$144,000	\$7.00	RS20	4
Y High Island Area	TX7	133	A	5,760.000000	\$25.00	5	\$144,000	\$7.00	RS20	4
Y High Island Area	TX7	134	A	5,760.000000	\$25.00	5	\$144,000	\$7.00	RS20	4
N High Island Area	TX7	135	P	450.000000	\$25.00	5	\$11,250	\$7.00	RS20	4
N High Island Area	TX7	136	P	2,520.000000	\$25.00	5	\$63,000	\$7.00	RS20	4

UNITED STATES DEPARTMENT OF THE INTERIOR
 BUREAU OF OCEAN ENERGY MANAGEMENT
 GULF OF MEXICO REGION

SALE: 233
 19-JUL-2013
 PAGE: 51

Sale Number: 233

List of Blocks Available for Leasing

L Map/Official Protraction Diagram (OPD) Name	Map/OPD Number	Block Number	A / P	Available Federal Acreage	Minimum Bid Per Acre	Lease Term	Minimum Bid Per Block	Rent Per Acre	Bid System	Stipulation(s)
N High Island Area	TX7	137	A	5,760.000000	\$25.00	5	\$144,000	\$7.00	RS20	4
N High Island Area	TX7	138	P	2,880.000000	\$25.00	5	\$72,000	\$7.00	RS20	4
N High Island Area	TX7	139	A	5,760.000000	\$25.00	5	\$144,000	\$7.00	RS20	4
N High Island Area	TX7	142	A	5,760.000000	\$25.00	5	\$144,000	\$7.00	RS20	4
N High Island Area	TX7	143	A	5,760.000000	\$25.00	5	\$144,000	\$7.00	RS20	4
N High Island Area	TX7	153	A	5,760.000000	\$25.00	5	\$144,000	\$7.00	RS20	4
N High Island Area	TX7	154	A	5,760.000000	\$25.00	5	\$144,000	\$7.00	RS20	4
N High Island Area	TX7	156	A	5,760.000000	\$25.00	5	\$144,000	\$7.00	RS20	4
Y High Island Area	TX7	158	A	5,760.000000	\$25.00	5	\$144,000	\$7.00	RS20	4
Y High Island Area	TX7	159	A	5,760.000000	\$25.00	5	\$144,000	\$7.00	RS20	4
N High Island Area	TX7	160	P	2,880.000000	\$25.00	5	\$72,000	\$7.00	RS20	4
N High Island Area	TX7	161	P	3,690.000000	\$25.00	5	\$92,250	\$7.00	RS20	4
N High Island Area	TX7	162	A	5,760.000000	\$25.00	5	\$144,000	\$7.00	RS20	4
N High Island Area	TX7	164	A	5,760.000000	\$25.00	5	\$144,000	\$7.00	RS20	4
N High Island Area	TX7	165	A	5,760.000000	\$25.00	5	\$144,000	\$7.00	RS20	4
N High Island Area	TX7	172	A	5,760.000000	\$25.00	5	\$144,000	\$7.00	RS20	4
N High Island Area	TX7	173	A	5,760.000000	\$25.00	5	\$144,000	\$7.00	RS20	4
Y High Island Area	TX7	174	A	5,760.000000	\$25.00	5	\$144,000	\$7.00	RS20	4
N High Island Area	TX7	197	A	5,760.000000	\$25.00	5	\$144,000	\$7.00	RS20	4
N High Island Area	TX7	198	A	5,760.000000	\$25.00	5	\$144,000	\$7.00	RS20	4
N High Island Area	TX7	199	A	5,760.000000	\$25.00	5	\$144,000	\$7.00	RS20	4
N High Island Area	TX7	202	A	5,760.000000	\$25.00	5	\$144,000	\$7.00	RS20	4
N High Island Area	TX7	203	A	5,760.000000	\$25.00	5	\$144,000	\$7.00	RS20	4
Y High Island Area	TX7	204	A	5,760.000000	\$25.00	5	\$144,000	\$7.00	RS20	4
Y High Island Area	TX7	205	A	5,760.000000	\$25.00	5	\$144,000	\$7.00	RS20	4
N High Island Area	TX7	207	A	5,760.000000	\$25.00	5	\$144,000	\$7.00	RS20	4
Y High Island Area	TX7	228	A	5,760.000000	\$25.00	5	\$144,000	\$7.00	RS20	4
N High Island Area	TX7	229	A	5,760.000000	\$25.00	5	\$144,000	\$7.00	RS20	4
N High Island Area	TX7	230	A	5,760.000000	\$25.00	5	\$144,000	\$7.00	RS20	4
N High Island Area	TX7	231	A	5,760.000000	\$25.00	5	\$144,000	\$7.00	RS20	4
N High Island Area	TX7	232	A	5,760.000000	\$25.00	5	\$144,000	\$7.00	RS20	4

UNITED STATES DEPARTMENT OF THE INTERIOR
 BUREAU OF OCEAN ENERGY MANAGEMENT
 GULF OF MEXICO REGION
List of Blocks Available for Leasing

SALE: 233
 19-JUL-2013
 PAGE: 52

Sale Number: 233

L Map/Official Protraction Diagram (OPD) Name	Map/OPD Number	Block Number	A / P	Available Federal Acreage	Minimum Bid Per Acre	Lease Term	Minimum Bid Per Block	Rent Per Acre	Bid System	Stipulation(s)
N High Island Area	TX7	233	A	5,760.000000	\$25.00	5	\$144,000	\$7.00	RS20	4
N High Island Area	TX7	234	A	5,760.000000	\$25.00	5	\$144,000	\$7.00	RS20	4
N High Island Area	TX7	235	A	5,760.000000	\$25.00	5	\$144,000	\$7.00	RS20	4
N High Island Area	TX7	236	A	5,760.000000	\$25.00	5	\$144,000	\$7.00	RS20	4
N High Island Area	TX7	260	A	5,760.000000	\$25.00	5	\$144,000	\$7.00	RS20	4
N High Island Area	TX7	261	A	5,760.000000	\$25.00	5	\$144,000	\$7.00	RS20	4
N High Island Area	TX7	263	A	5,760.000000	\$25.00	5	\$144,000	\$7.00	RS20	4
N High Island Area	TX7	264	A	5,760.000000	\$25.00	5	\$144,000	\$7.00	RS20	4
N High Island Area	TX7	292	A	5,760.000000	\$25.00	5	\$144,000	\$7.00	RS20	4
N High Island Area	TX7	A 1	A	5,760.000000	\$25.00	5	\$144,000	\$7.00	RS20	4
N High Island Area	TX7	A 2	A	5,760.000000	\$25.00	5	\$144,000	\$7.00	RS20	4
N High Island Area	TX7	A 3	A	5,760.000000	\$25.00	5	\$144,000	\$7.00	RS20	4
N High Island Area	TX7	A 4	A	5,760.000000	\$25.00	5	\$144,000	\$7.00	RS20	4
N High Island Area	TX7	A 9	A	5,760.000000	\$25.00	5	\$144,000	\$7.00	RS20	4
N High Island Area	TX7	A 10	A	5,760.000000	\$25.00	5	\$144,000	\$7.00	RS20	4
N High Island Area	TX7	A 11	A	5,760.000000	\$25.00	5	\$144,000	\$7.00	RS20	4
N High Island Area	TX7	A 12	A	5,760.000000	\$25.00	5	\$144,000	\$7.00	RS20	4
N High Island Area	TX7	A 13	A	5,760.000000	\$25.00	5	\$144,000	\$7.00	RS20	4
N High Island Area	TX7	A 14	A	5,760.000000	\$25.00	5	\$144,000	\$7.00	RS20	4
N High Island Area	TX7	A 15	A	5,760.000000	\$25.00	5	\$144,000	\$7.00	RS20	4
N High Island Area	TX7	A 16	A	5,760.000000	\$25.00	5	\$144,000	\$7.00	RS20	4
Y High Island Area	TX7	A 17	A	5,760.000000	\$25.00	5	\$144,000	\$7.00	RS20	4
N High Island Area	TX7	A 18	A	5,760.000000	\$25.00	5	\$144,000	\$7.00	RS20	4
N High Island Area	TX7	A 19	A	5,760.000000	\$25.00	5	\$144,000	\$7.00	RS20	4
N High Island Area	TX7	A 20	A	5,760.000000	\$25.00	5	\$144,000	\$7.00	RS20	4
N High Island Area	TX7	A 21	A	5,760.000000	\$25.00	5	\$144,000	\$7.00	RS20	4
N High Island Area	TX7	A 22	A	5,760.000000	\$25.00	5	\$144,000	\$7.00	RS20	4
N High Island Area	TX7	A 23	A	5,760.000000	\$25.00	5	\$144,000	\$7.00	RS20	4
N High Island Area	TX7	A 24	A	5,760.000000	\$25.00	5	\$144,000	\$7.00	RS20	4
N High Island Area	TX7	A 25	A	5,760.000000	\$25.00	5	\$144,000	\$7.00	RS20	4
N High Island Area	TX7	A 26	A	5,760.000000	\$25.00	5	\$144,000	\$7.00	RS20	4

UNITED STATES DEPARTMENT OF THE INTERIOR
 BUREAU OF OCEAN ENERGY MANAGEMENT
 GULF OF MEXICO REGION

SALE: 233
 19-JUL-2013
 PAGE: 53

Sale Number: 233

List of Blocks Available for Leasing

L Map/Official Protraction Diagram (OPD) Name	Map/OPD Number	Block Number	A / P	Available Federal Acreage	Minimum Bid	Lease Term	Minimum Bid	Rent	Bid System	Stipulation(s)
					Per Acre		Per Block	Per Acre		
N High Island Area	TX7	A 27	A	5,760.000000	\$25.00	5	\$144,000	\$7.00	RS20	4
N High Island Area	TX7	A 28	A	5,760.000000	\$25.00	5	\$144,000	\$7.00	RS20	4
N High Island Area	TX7	A 29	A	5,760.000000	\$25.00	5	\$144,000	\$7.00	RS20	4
N High Island Area	TX7	A 30	A	5,760.000000	\$25.00	5	\$144,000	\$7.00	RS20	4
N High Island Area	TX7	A 31	A	5,760.000000	\$25.00	5	\$144,000	\$7.00	RS20	4
N High Island Area	TX7	A 32	A	5,760.000000	\$25.00	5	\$144,000	\$7.00	RS20	4
N High Island Area	TX7	A 33	A	5,760.000000	\$25.00	5	\$144,000	\$7.00	RS20	4
N High Island Area	TX7	A 34	A	5,760.000000	\$25.00	5	\$144,000	\$7.00	RS20	4
N High Island Area	TX7	A 35	A	5,760.000000	\$25.00	5	\$144,000	\$7.00	RS20	4
N High Island Area	TX7	A 36	A	5,760.000000	\$25.00	5	\$144,000	\$7.00	RS20	4
N High Island Area	TX7	A 37	A	5,760.000000	\$25.00	5	\$144,000	\$7.00	RS20	4
N High Island Area	TX7	A 38	A	5,760.000000	\$25.00	5	\$144,000	\$7.00	RS20	4
N High Island Area	TX7	A 39	A	5,760.000000	\$25.00	5	\$144,000	\$7.00	RS20	4
N High Island Area	TX7	A 40	A	5,760.000000	\$25.00	5	\$144,000	\$7.00	RS20	4
N High Island Area	TX7	A 41	A	5,760.000000	\$25.00	5	\$144,000	\$7.00	RS20	4
N High Island Area	TX7	A 42	A	5,760.000000	\$25.00	5	\$144,000	\$7.00	RS20	4
N High Island Area	TX7	A 43	A	5,760.000000	\$25.00	5	\$144,000	\$7.00	RS20	4
N High Island Area	TX7	A 44	A	5,760.000000	\$25.00	5	\$144,000	\$7.00	RS20	4
N High Island Area	TX7	A 45	A	5,760.000000	\$25.00	5	\$144,000	\$7.00	RS20	4
N High Island Area	TX7	A 46	A	5,760.000000	\$25.00	5	\$144,000	\$7.00	RS20	4
N High Island Area	TX7	A 47	A	5,760.000000	\$25.00	5	\$144,000	\$7.00	RS20	4
N High Island Area	TX7	A 48	A	5,760.000000	\$25.00	5	\$144,000	\$7.00	RS20	4
N High Island Area	TX7	A 49	A	5,760.000000	\$25.00	5	\$144,000	\$7.00	RS20	4
N High Island Area	TX7	A 50	A	5,760.000000	\$25.00	5	\$144,000	\$7.00	RS20	4
N High Island Area	TX7	A 51	A	5,760.000000	\$25.00	5	\$144,000	\$7.00	RS20	4
N High Island Area	TX7	A 52	A	5,760.000000	\$25.00	5	\$144,000	\$7.00	RS20	4
N High Island Area	TX7	A 53	A	5,760.000000	\$25.00	5	\$144,000	\$7.00	RS20	4
N High Island Area	TX7	A 54	A	5,760.000000	\$25.00	5	\$144,000	\$7.00	RS20	4
N High Island Area	TX7	A 55	A	5,760.000000	\$25.00	5	\$144,000	\$7.00	RS20	4
N High Island Area	TX7	A 56	A	5,760.000000	\$25.00	5	\$144,000	\$7.00	RS20	4
N High Island Area	TX7	A 57	A	5,760.000000	\$25.00	5	\$144,000	\$7.00	RS20	4

UNITED STATES DEPARTMENT OF THE INTERIOR
 BUREAU OF OCEAN ENERGY MANAGEMENT
 GULF OF MEXICO REGION

SALE: 233
 19-JUL-2013
 PAGE: 54

Sale Number: 233

List of Blocks Available for Leasing

L Map/Official Protraction Diagram (OPD) Name	Map/OPD Number	Block Number	A / P	Available Federal Acreage	Minimum Bid Per Acre	Lease Term	Minimum Bid Per Block	Rent Per Acre	Bid System	Stipulation(s)
N High Island Area	TX7	A 58	A	5,760.000000	\$25.00	5	\$144,000	\$7.00	RS20	4
N High Island Area	TX7	A 59	A	5,760.000000	\$25.00	5	\$144,000	\$7.00	RS20	4
N High Island Area	TX7	A 60	A	5,760.000000	\$25.00	5	\$144,000	\$7.00	RS20	4
Y High Island Area	TX7	A 61	A	5,760.000000	\$25.00	5	\$144,000	\$7.00	RS20	4
N High Island Area	TX7	A 62	A	5,760.000000	\$25.00	5	\$144,000	\$7.00	RS20	4
N High Island Area	TX7	A 63	A	5,760.000000	\$25.00	5	\$144,000	\$7.00	RS20	4
N High Island Area	TX7	A 64	A	5,760.000000	\$25.00	5	\$144,000	\$7.00	RS20	4
N High Island Area	TX7	A 65	A	5,760.000000	\$25.00	5	\$144,000	\$7.00	RS20	4
N High Island Area	TX7	A 66	A	5,760.000000	\$25.00	5	\$144,000	\$7.00	RS20	4
N High Island Area	TX7	A 67	A	5,760.000000	\$25.00	5	\$144,000	\$7.00	RS20	4
N High Island Area	TX7	A 68	A	5,760.000000	\$25.00	5	\$144,000	\$7.00	RS20	4
N High Island Area	TX7	A 69	A	5,760.000000	\$25.00	5	\$144,000	\$7.00	RS20	4
N High Island Area	TX7	A 70	A	5,760.000000	\$25.00	5	\$144,000	\$7.00	RS20	4
N High Island Area	TX7	A 71	A	5,760.000000	\$25.00	5	\$144,000	\$7.00	RS20	4
N High Island Area	TX7	A 72	A	5,760.000000	\$25.00	5	\$144,000	\$7.00	RS20	4
N High Island Area	TX7	A 73	A	5,760.000000	\$25.00	5	\$144,000	\$7.00	RS20	4
N High Island Area	TX7	A 74	A	5,760.000000	\$25.00	5	\$144,000	\$7.00	RS20	4
N High Island Area	TX7	A 75	A	5,760.000000	\$25.00	5	\$144,000	\$7.00	RS20	4
N High Island Area	TX7	A 76	A	5,760.000000	\$25.00	5	\$144,000	\$7.00	RS20	4
N High Island Area	TX7	A 77	A	5,760.000000	\$25.00	5	\$144,000	\$7.00	RS20	4
N High Island Area	TX7	A 78	A	5,760.000000	\$25.00	5	\$144,000	\$7.00	RS20	4
N High Island Area	TX7	A 79	A	5,760.000000	\$25.00	5	\$144,000	\$7.00	RS20	4
N High Island Area	TX7	A 80	A	5,760.000000	\$25.00	5	\$144,000	\$7.00	RS20	4
N High Island Area	TX7	A 81	A	5,760.000000	\$25.00	5	\$144,000	\$7.00	RS20	4
N High Island Area	TX7	A 82	A	5,760.000000	\$25.00	5	\$144,000	\$7.00	RS20	4
N High Island Area	TX7	A 83	A	5,760.000000	\$25.00	5	\$144,000	\$7.00	RS20	4
N High Island Area	TX7	A 84	A	5,760.000000	\$25.00	5	\$144,000	\$7.00	RS20	4
N High Island Area	TX7	A 85	A	5,760.000000	\$25.00	5	\$144,000	\$7.00	RS20	4
N High Island Area	TX7	A 86	A	5,760.000000	\$25.00	5	\$144,000	\$7.00	RS20	4
N High Island Area	TX7	A 87	A	5,760.000000	\$25.00	5	\$144,000	\$7.00	RS20	4
N High Island Area	TX7	A 88	A	5,760.000000	\$25.00	5	\$144,000	\$7.00	RS20	4

UNITED STATES DEPARTMENT OF THE INTERIOR
 BUREAU OF OCEAN ENERGY MANAGEMENT
 GULF OF MEXICO REGION

SALE: 233
 19-JUL-2013
 PAGE: 55

Sale Number: 233

List of Blocks Available for Leasing

L Map/Official Protraction Diagram (OPD) Name	Map/OPD Number	Block Number	A / P	Available Federal Acreage	Minimum	Lease Term	Minimum	Rent	Bid System	Stipulation(s)
					Bid Per Acre		Bid Per Block	Per Acre		
N High Island Area	TX7	A 89	A	5,760.000000	\$25.00	5	\$144,000	\$7.00	RS20	4
N High Island Area	TX7	A 90	A	5,760.000000	\$25.00	5	\$144,000	\$7.00	RS20	4
N High Island Area	TX7	A 91	A	5,760.000000	\$25.00	5	\$144,000	\$7.00	RS20	4
N High Island Area	TX7	A 92	A	5,760.000000	\$25.00	5	\$144,000	\$7.00	RS20	4
N High Island Area	TX7	A 93	A	5,760.000000	\$25.00	5	\$144,000	\$7.00	RS20	4
N High Island Area	TX7	A 94	A	5,760.000000	\$25.00	5	\$144,000	\$7.00	RS20	4
N High Island Area	TX7	A 95	A	5,760.000000	\$25.00	5	\$144,000	\$7.00	RS20	4
N High Island Area	TX7	A 96	A	5,760.000000	\$25.00	5	\$144,000	\$7.00	RS20	4
N High Island Area	TX7	A 97	A	5,760.000000	\$25.00	5	\$144,000	\$7.00	RS20	4
N High Island Area	TX7	A 98	A	5,760.000000	\$25.00	5	\$144,000	\$7.00	RS20	4
N High Island Area	TX7	A 99	A	5,760.000000	\$25.00	5	\$144,000	\$7.00	RS20	4
N High Island Area	TX7	A 100	A	5,760.000000	\$25.00	5	\$144,000	\$7.00	RS20	4
N High Island Area	TX7	A 101	A	5,760.000000	\$25.00	5	\$144,000	\$7.00	RS20	4
N High Island Area	TX7	A 102	A	5,760.000000	\$25.00	5	\$144,000	\$7.00	RS20	4
N High Island Area	TX7	A 103	A	5,760.000000	\$25.00	5	\$144,000	\$7.00	RS20	4
N High Island Area	TX7	A 104	A	5,760.000000	\$25.00	5	\$144,000	\$7.00	RS20	4
N High Island Area	TX7	A 105	A	5,760.000000	\$25.00	5	\$144,000	\$7.00	RS20	4
N High Island Area	TX7	A 106	A	5,760.000000	\$25.00	5	\$144,000	\$7.00	RS20	4
N High Island Area	TX7	A 107	A	5,760.000000	\$25.00	5	\$144,000	\$7.00	RS20	4
N High Island Area	TX7	A 108	A	5,760.000000	\$25.00	5	\$144,000	\$7.00	RS20	4
N High Island Area	TX7	A 109	A	5,760.000000	\$25.00	5	\$144,000	\$7.00	RS20	4
N High Island Area	TX7	A 110	A	5,760.000000	\$25.00	5	\$144,000	\$7.00	RS20	4
N High Island Area	TX7	A 111	A	5,760.000000	\$25.00	5	\$144,000	\$7.00	RS20	4
N High Island Area	TX7	A 112	A	5,760.000000	\$25.00	5	\$144,000	\$7.00	RS20	4
N High Island Area	TX7	A 113	A	5,760.000000	\$25.00	5	\$144,000	\$7.00	RS20	4
N High Island Area	TX7	A 114	A	5,760.000000	\$25.00	5	\$144,000	\$7.00	RS20	4
N High Island Area	TX7	A 115	A	5,760.000000	\$25.00	5	\$144,000	\$7.00	RS20	4
N High Island Area	TX7	A 116	A	5,760.000000	\$25.00	5	\$144,000	\$7.00	RS20	4
N High Island Area	TX7	A 117	A	5,760.000000	\$25.00	5	\$144,000	\$7.00	RS20	4
N High Island Area	TX7	A 118	A	5,760.000000	\$25.00	5	\$144,000	\$7.00	RS20	4
N High Island Area	TX7	A 119	A	5,760.000000	\$25.00	5	\$144,000	\$7.00	RS20	4

UNITED STATES DEPARTMENT OF THE INTERIOR
 BUREAU OF OCEAN ENERGY MANAGEMENT
 GULF OF MEXICO REGION

SALE: 233
 19-JUL-2013
 PAGE: 56

Sale Number: 233

List of Blocks Available for Leasing

L Map/Official Protraction Diagram (OPD) Name	Map/OPD Number	Block Number	A / P	Available Federal Acreage	Minimum	Lease Term	Minimum	Rent	Bid System	Stipulation(s)
					Bid Per Acre		Bid Per Block	Per Acre		
N High Island Area	TX7	A 120	A	5,760.000000	\$25.00	5	\$144,000	\$7.00	RS20	4
N High Island Area	TX7	A 121	A	5,760.000000	\$25.00	5	\$144,000	\$7.00	RS20	4
N High Island Area	TX7	A 122	A	5,760.000000	\$25.00	5	\$144,000	\$7.00	RS20	4
N High Island Area	TX7	A 123	A	5,760.000000	\$25.00	5	\$144,000	\$7.00	RS20	4
N High Island Area	TX7	A 124	A	5,760.000000	\$25.00	5	\$144,000	\$7.00	RS20	4
N High Island Area	TX7	A 125	A	5,760.000000	\$25.00	5	\$144,000	\$7.00	RS20	4
N High Island Area	TX7	A 126	A	5,760.000000	\$25.00	5	\$144,000	\$7.00	RS20	4
N High Island Area	TX7	A 127	A	5,760.000000	\$25.00	5	\$144,000	\$7.00	RS20	4
N High Island Area	TX7	A 128	A	5,760.000000	\$25.00	5	\$144,000	\$7.00	RS20	4
N High Island Area	TX7	A 129	A	5,760.000000	\$25.00	5	\$144,000	\$7.00	RS20	4
N High Island Area	TX7	A 130	A	5,760.000000	\$25.00	5	\$144,000	\$7.00	RS20	4
N High Island Area	TX7	A 131	A	5,760.000000	\$25.00	5	\$144,000	\$7.00	RS20	4
N High Island Area	TX7	A 132	A	5,760.000000	\$25.00	5	\$144,000	\$7.00	RS20	4
N High Island Area	TX7	A 134	A	5,760.000000	\$25.00	5	\$144,000	\$7.00	RS20	4
N High Island Area	TX7	A 135	A	5,760.000000	\$25.00	5	\$144,000	\$7.00	RS20	4
N High Island Area	TX7	A 136	A	5,760.000000	\$25.00	5	\$144,000	\$7.00	RS20	4
N High Island Area	TX7	A 137	A	5,760.000000	\$25.00	5	\$144,000	\$7.00	RS20	4
N High Island Area	TX7	A 138	A	5,760.000000	\$25.00	5	\$144,000	\$7.00	RS20	4
N High Island Area	TX7	A 139	A	5,760.000000	\$25.00	5	\$144,000	\$7.00	RS20	4
N High Island Area	TX7	A 140	A	5,760.000000	\$25.00	5	\$144,000	\$7.00	RS20	4
N High Island Area	TX7	A 141	A	5,760.000000	\$25.00	5	\$144,000	\$7.00	RS20	4
N High Island Area	TX7	A 142	A	5,760.000000	\$25.00	5	\$144,000	\$7.00	RS20	4
N High Island Area	TX7	A 143	A	5,760.000000	\$25.00	5	\$144,000	\$7.00	RS20	4
N High Island Area	TX7	A 144	A	5,760.000000	\$25.00	5	\$144,000	\$7.00	RS20	4
N High Island Area	TX7	A 147	A	5,760.000000	\$25.00	5	\$144,000	\$7.00	RS20	4
N High Island Area	TX7	A 149	A	5,760.000000	\$25.00	5	\$144,000	\$7.00	RS20	4
N High Island Area	TX7	A 150	A	5,760.000000	\$25.00	5	\$144,000	\$7.00	RS20	4
N High Island Area	TX7	A 151	A	5,760.000000	\$25.00	5	\$144,000	\$7.00	RS20	4
N High Island Area	TX7	A 152	A	5,760.000000	\$25.00	5	\$144,000	\$7.00	RS20	4
N High Island Area	TX7	A 153	A	5,760.000000	\$25.00	5	\$144,000	\$7.00	RS20	4
N High Island Area	TX7	A 154	A	5,760.000000	\$25.00	5	\$144,000	\$7.00	RS20	4

UNITED STATES DEPARTMENT OF THE INTERIOR
 BUREAU OF OCEAN ENERGY MANAGEMENT
 GULF OF MEXICO REGION
List of Blocks Available for Leasing

SALE: 233
 19-JUL-2013
 PAGE: 57

Sale Number: 233

L Map/Official Protraction Diagram (OPD) Name	Map/OPD Number	Block Number	A / P	Available Federal Acreage	Minimum Bid Per Acre	Lease Term	Minimum Bid Per Block	Rent Per Acre	Bid System	Stipulation(s)
N High Island Area	TX7	A 155	A	5,760.000000	\$25.00	5	\$144,000	\$7.00	RS20	4
N High Island Area	TX7	A 156	A	5,760.000000	\$25.00	5	\$144,000	\$7.00	RS20	4
N High Island Area	TX7	A 157	A	5,760.000000	\$25.00	5	\$144,000	\$7.00	RS20	4
N High Island Area	TX7	A 158	A	5,760.000000	\$25.00	5	\$144,000	\$7.00	RS20	4
N High Island Area	TX7	A 159	A	5,760.000000	\$25.00	5	\$144,000	\$7.00	RS20	4
N High Island Area	TX7	A 161	A	5,760.000000	\$25.00	5	\$144,000	\$7.00	RS20	4
N High Island Area	TX7	A 162	A	5,760.000000	\$25.00	5	\$144,000	\$7.00	RS20	4
N High Island Area	TX7	A 163	A	5,760.000000	\$25.00	5	\$144,000	\$7.00	RS20	4
N High Island Area	TX7	A 164	A	5,760.000000	\$25.00	5	\$144,000	\$7.00	RS20	4
N High Island Area	TX7	A 165	A	5,760.000000	\$25.00	5	\$144,000	\$7.00	RS20	4
N High Island Area	TX7	A 166	A	5,760.000000	\$25.00	5	\$144,000	\$7.00	RS20	4
N High Island Area, East Addition	TX7A	38	A	5,760.000000	\$25.00	5	\$144,000	\$7.00	RS20	4
N High Island Area, East Addition	TX7A	39	A	2,928.430000	\$25.00	5	\$73,225	\$7.00	RS20	4
N High Island Area, East Addition	TX7A	46	A	5,760.000000	\$25.00	5	\$144,000	\$7.00	RS20	4
N High Island Area, East Addition	TX7A	74	A	5,760.000000	\$25.00	5	\$144,000	\$7.00	RS20	4
N High Island Area, East Addition	TX7A	75	A	2,880.000000	\$25.00	5	\$72,000	\$7.00	RS20	4
N High Island Area, East Addition	TX7A	76	A	2,926.510000	\$25.00	5	\$73,175	\$7.00	RS20	4
N High Island Area, East Addition	TX7A	83	A	1,485.540000	\$25.00	5	\$37,150	\$7.00	RS20	4
N High Island Area, East Addition	TX7A	85	A	5,760.000000	\$25.00	5	\$144,000	\$7.00	RS20	4
N High Island Area, East Addition	TX7A	120	A	2,924.580000	\$25.00	5	\$73,125	\$7.00	RS20	4
N High Island Area, East Addition	TX7A	128	A	4,363.620000	\$25.00	5	\$109,100	\$7.00	RS20	4
N High Island Area, East Addition	TX7A	166	A	5,760.000000	\$25.00	5	\$144,000	\$7.00	RS20	4
N High Island Area, East Addition	TX7A	167	A	5,760.000000	\$25.00	5	\$144,000	\$7.00	RS20	4
N High Island Area, East Addition	TX7A	168	A	2,880.000000	\$25.00	5	\$72,000	\$7.00	RS20	4
N High Island Area, East Addition	TX7A	A 167	A	2,922.650000	\$25.00	5	\$73,075	\$7.00	RS20	4
N High Island Area, East Addition	TX7A	A 168	A	1,481.690000	\$25.00	5	\$37,050	\$7.00	RS20	4
N High Island Area, East Addition	TX7A	A 169	A	5,760.000000	\$25.00	5	\$144,000	\$7.00	RS20	4
N High Island Area, East Addition	TX7A	A 170	A	5,760.000000	\$25.00	5	\$144,000	\$7.00	RS20	4
N High Island Area, East Addition	TX7A	A 172	A	5,760.000000	\$25.00	5	\$144,000	\$7.00	RS20	4
N High Island Area, East Addition	TX7A	A 173	A	5,760.000000	\$25.00	5	\$144,000	\$7.00	RS20	4
N High Island Area, East Addition	TX7A	A 174	A	5,760.000000	\$25.00	5	\$144,000	\$7.00	RS20	4

UNITED STATES DEPARTMENT OF THE INTERIOR
 BUREAU OF OCEAN ENERGY MANAGEMENT
 GULF OF MEXICO REGION
List of Blocks Available for Leasing

SALE: 233
 19-JUL-2013
 PAGE: 58

Sale Number: 233

L Map/Official Protraction Diagram (OPD) Name	Map/OPD Number	Block Number	A / P	Available Federal Acreage	Minimum Bid Per Acre	Lease Term	Minimum Bid Per Block	Rent Per Acre	Bid System	Stipulation(s)
N High Island Area, East Addition	TX7A	A 175	A	2,920.730000	\$25.00	5	\$73,025	\$7.00	RS20	4
N High Island Area, East Addition	TX7A	A 178	A	5,760.000000	\$25.00	5	\$144,000	\$7.00	RS20	4
N High Island Area, East Addition	TX7A	A 179	A	5,760.000000	\$25.00	5	\$144,000	\$7.00	RS20	4
N High Island Area, East Addition	TX7A	A 180	A	5,760.000000	\$25.00	5	\$144,000	\$7.00	RS20	4
N High Island Area, East Addition	TX7A	A 181	A	5,760.000000	\$25.00	5	\$144,000	\$7.00	RS20	4
N High Island Area, East Addition	TX7A	A 182	A	5,760.000000	\$25.00	5	\$144,000	\$7.00	RS20	4
N High Island Area, East Addition	TX7A	A 183	A	2,880.000000	\$25.00	5	\$72,000	\$7.00	RS20	4
N High Island Area, East Addition	TX7A	A 184	A	2,918.800000	\$25.00	5	\$72,975	\$7.00	RS20	4
N High Island Area, East Addition	TX7A	A 185	A	1,477.840000	\$25.00	5	\$36,950	\$7.00	RS20	4
N High Island Area, East Addition	TX7A	A 186	A	5,760.000000	\$25.00	5	\$144,000	\$7.00	RS20	4
N High Island Area, East Addition	TX7A	A 187	A	5,760.000000	\$25.00	5	\$144,000	\$7.00	RS20	4
N High Island Area, East Addition	TX7A	A 188	A	5,760.000000	\$25.00	5	\$144,000	\$7.00	RS20	4
N High Island Area, East Addition	TX7A	A 189	A	5,760.000000	\$25.00	5	\$144,000	\$7.00	RS20	4
N High Island Area, East Addition	TX7A	A 190	A	5,760.000000	\$25.00	5	\$144,000	\$7.00	RS20	4
N High Island Area, East Addition	TX7A	A 191	A	5,760.000000	\$25.00	5	\$144,000	\$7.00	RS20	4
N High Island Area, East Addition	TX7A	A 192	A	5,760.000000	\$25.00	5	\$144,000	\$7.00	RS20	4
N High Island Area, East Addition	TX7A	A 193	A	5,760.000000	\$25.00	5	\$144,000	\$7.00	RS20	4
N High Island Area, East Addition	TX7A	A 194	A	2,916.870000	\$25.00	5	\$72,925	\$7.00	RS20	4
N High Island Area, East Addition	TX7A	A 195	A	4,355.910000	\$25.00	5	\$108,900	\$7.00	RS20	4
N High Island Area, East Addition	TX7A	A 196	A	5,760.000000	\$25.00	5	\$144,000	\$7.00	RS20	4
N High Island Area, East Addition	TX7A	A 197	A	5,760.000000	\$25.00	5	\$144,000	\$7.00	RS20	4
N High Island Area, East Addition	TX7A	A 198	A	5,760.000000	\$25.00	5	\$144,000	\$7.00	RS20	4
N High Island Area, East Addition	TX7A	A 199	A	5,760.000000	\$25.00	5	\$144,000	\$7.00	RS20	4
N High Island Area, East Addition	TX7A	A 200	A	5,760.000000	\$25.00	5	\$144,000	\$7.00	RS20	4
N High Island Area, East Addition	TX7A	A 201	A	5,760.000000	\$25.00	5	\$144,000	\$7.00	RS20	4
N High Island Area, East Addition	TX7A	A 202	A	5,760.000000	\$25.00	5	\$144,000	\$7.00	RS20	4
N High Island Area, East Addition	TX7A	A 203	A	5,760.000000	\$25.00	5	\$144,000	\$7.00	RS20	4
N High Island Area, East Addition	TX7A	A 204	A	2,880.000000	\$25.00	5	\$72,000	\$7.00	RS20	4
N High Island Area, East Addition	TX7A	A 205	A	2,914.940000	\$25.00	5	\$72,875	\$7.00	RS20	4
N High Island Area, East Addition	TX7A	A 206	A	1,473.980000	\$25.00	5	\$36,850	\$7.00	RS20	4
N High Island Area, East Addition	TX7A	A 207	A	5,760.000000	\$25.00	5	\$144,000	\$7.00	RS20	4

UNITED STATES DEPARTMENT OF THE INTERIOR
 BUREAU OF OCEAN ENERGY MANAGEMENT
 GULF OF MEXICO REGION

SALE: 233
 19-JUL-2013
 PAGE: 59

Sale Number: 233

List of Blocks Available for Leasing

L Map/Official Protraction Diagram (OPD) Name	Map/OPD Number	Block Number	A / P	Available Federal Acreage	Minimum Bid Per Acre	Lease Term	Minimum Bid Per Block	Rent Per Acre	Bid System	Stipulation(s)
N High Island Area, East Addition	TX7A	A 208	A	5,760.000000	\$25.00	5	\$144,000	\$7.00	RS20	4
N High Island Area, East Addition	TX7A	A 209	A	5,760.000000	\$25.00	5	\$144,000	\$7.00	RS20	4
N High Island Area, East Addition	TX7A	A 210	A	5,760.000000	\$25.00	5	\$144,000	\$7.00	RS20	4
N High Island Area, East Addition	TX7A	A 211	A	5,760.000000	\$25.00	5	\$144,000	\$7.00	RS20	4
N High Island Area, East Addition	TX7A	A 212	A	5,760.000000	\$25.00	5	\$144,000	\$7.00	RS20	4
N High Island Area, East Addition	TX7A	A 213	A	5,760.000000	\$25.00	5	\$144,000	\$7.00	RS20	4
N High Island Area, East Addition	TX7A	A 214	A	5,760.000000	\$25.00	5	\$144,000	\$7.00	RS20	4
N High Island Area, East Addition	TX7A	A 215	A	5,760.000000	\$25.00	5	\$144,000	\$7.00	RS20	4
N High Island Area, East Addition	TX7A	A 216	A	5,760.000000	\$25.00	5	\$144,000	\$7.00	RS20	4
N High Island Area, East Addition	TX7A	A 217	A	2,913.020000	\$25.00	5	\$72,850	\$7.00	RS20	4
N High Island Area, East Addition	TX7A	A 218	A	4,352.050000	\$25.00	5	\$108,825	\$7.00	RS20	4
N High Island Area, East Addition	TX7A	A 219	A	5,760.000000	\$25.00	5	\$144,000	\$7.00	RS20	4
N High Island Area, East Addition	TX7A	A 220	A	5,760.000000	\$25.00	5	\$144,000	\$7.00	RS20	4
N High Island Area, East Addition	TX7A	A 221	A	5,760.000000	\$25.00	5	\$144,000	\$7.00	RS20	4
N High Island Area, East Addition	TX7A	A 222	A	5,760.000000	\$25.00	5	\$144,000	\$7.00	RS20	4
N High Island Area, East Addition	TX7A	A 223	A	5,760.000000	\$25.00	5	\$144,000	\$7.00	RS20	4
N High Island Area, East Addition	TX7A	A 224	A	5,760.000000	\$25.00	5	\$144,000	\$7.00	RS20	4
N High Island Area, East Addition	TX7A	A 225	A	5,760.000000	\$25.00	5	\$144,000	\$7.00	RS20	4
N High Island Area, East Addition	TX7A	A 226	A	5,760.000000	\$25.00	5	\$144,000	\$7.00	RS20	4
N High Island Area, East Addition	TX7A	A 227	A	5,760.000000	\$25.00	5	\$144,000	\$7.00	RS20	4
N High Island Area, East Addition	TX7A	A 228	A	5,760.000000	\$25.00	5	\$144,000	\$7.00	RS20	4
N High Island Area, East Addition	TX7A	A 229	A	2,880.000000	\$25.00	5	\$72,000	\$7.00	RS20	4
N High Island Area, East Addition	TX7A	A 230	A	2,911.090000	\$25.00	5	\$72,800	\$7.00	RS20	2, 4
N High Island Area, East Addition	TX7A	A 231	A	1,470.130000	\$25.00	5	\$36,775	\$7.00	RS20	2, 4
N High Island Area, East Addition	TX7A	A 232	A	5,760.000000	\$25.00	5	\$144,000	\$7.00	RS20	2, 4
N High Island Area, East Addition	TX7A	A 233	A	5,760.000000	\$25.00	5	\$144,000	\$7.00	RS20	2, 4
N High Island Area, East Addition	TX7A	A 234	A	5,760.000000	\$25.00	5	\$144,000	\$7.00	RS20	4
N High Island Area, East Addition	TX7A	A 235	A	5,760.000000	\$25.00	5	\$144,000	\$7.00	RS20	4
N High Island Area, East Addition	TX7A	A 236	A	5,760.000000	\$25.00	5	\$144,000	\$7.00	RS20	4
N High Island Area, East Addition	TX7A	A 237	A	5,760.000000	\$25.00	5	\$144,000	\$7.00	RS20	4
N High Island Area, East Addition	TX7A	A 238	A	5,760.000000	\$25.00	5	\$144,000	\$7.00	RS20	4

UNITED STATES DEPARTMENT OF THE INTERIOR
 BUREAU OF OCEAN ENERGY MANAGEMENT
 GULF OF MEXICO REGION

SALE: 233
 19-JUL-2013
 PAGE: 60

Sale Number: 233

List of Blocks Available for Leasing

L Map/Official Protraction Diagram (OPD) Name	Map/OPD Number	Block Number	A / P	Available Federal Acreage	Minimum Bid Per Acre	Lease Term	Minimum Bid Per Block	Rent Per Acre	Bid System	Stipulation(s)
N High Island Area, East Addition	TX7A	A 239	A	5,760.000000	\$25.00	5	\$144,000	\$7.00	RS20	4
N High Island Area, East Addition	TX7A	A 240	A	5,760.000000	\$25.00	5	\$144,000	\$7.00	RS20	4
N High Island Area, East Addition	TX7A	A 241	A	5,760.000000	\$25.00	5	\$144,000	\$7.00	RS20	2, 4
N High Island Area, East Addition	TX7A	A 242	A	5,760.000000	\$25.00	5	\$144,000	\$7.00	RS20	2, 4
N High Island Area, East Addition	TX7A	A 243	A	5,760.000000	\$25.00	5	\$144,000	\$7.00	RS20	2, 4
N High Island Area, East Addition	TX7A	A 244	A	2,909.160000	\$25.00	5	\$72,750	\$7.00	RS20	2, 4
N High Island Area, East Addition	TX7A	A 245	A	4,348.200000	\$25.00	5	\$108,725	\$7.00	RS20	2, 4
N High Island Area, East Addition	TX7A	A 246	A	5,760.000000	\$25.00	5	\$144,000	\$7.00	RS20	2, 4
N High Island Area, East Addition	TX7A	A 247	A	5,760.000000	\$25.00	5	\$144,000	\$7.00	RS20	2, 4
N High Island Area, East Addition	TX7A	A 248	A	5,760.000000	\$25.00	5	\$144,000	\$7.00	RS20	2, 4
N High Island Area, East Addition	TX7A	A 249	A	5,760.000000	\$25.00	5	\$144,000	\$7.00	RS20	2, 4
N High Island Area, East Addition	TX7A	A 250	A	5,760.000000	\$25.00	5	\$144,000	\$7.00	RS20	2, 4
N High Island Area, East Addition	TX7A	A 251	A	5,760.000000	\$25.00	5	\$144,000	\$7.00	RS20	4
N High Island Area, East Addition	TX7A	A 252	A	5,760.000000	\$25.00	5	\$144,000	\$7.00	RS20	2, 4
N High Island Area, East Addition	TX7A	A 253	A	5,760.000000	\$25.00	5	\$144,000	\$7.00	RS20	2, 4
N High Island Area, East Addition	TX7A	A 254	A	5,760.000000	\$25.00	5	\$144,000	\$7.00	RS20	2, 4
N High Island Area, East Addition	TX7A	A 255	A	5,760.000000	\$25.00	5	\$144,000	\$7.00	RS20	2, 4
N High Island Area, East Addition	TX7A	A 256	A	5,760.000000	\$25.00	5	\$144,000	\$7.00	RS20	2, 4
N High Island Area, East Addition	TX7A	A 257	A	5,760.000000	\$25.00	5	\$144,000	\$7.00	RS20	2, 4
N High Island Area, East Addition	TX7A	A 258	A	2,880.000000	\$25.00	5	\$72,000	\$7.00	RS20	2, 4
N High Island Area, East Addition	TX7A	A 259	A	2,907.240000	\$25.00	5	\$72,700	\$7.00	RS20	2, 4
N High Island Area, South Addition	TX7B	A 404	A	5,760.000000	\$25.00	5	\$144,000	\$7.00	RS20	4
N High Island Area, South Addition	TX7B	A 405	A	5,760.000000	\$25.00	5	\$144,000	\$7.00	RS20	4
N High Island Area, South Addition	TX7B	A 407	A	5,760.000000	\$25.00	5	\$144,000	\$7.00	RS20	4
N High Island Area, South Addition	TX7B	A 408	A	5,760.000000	\$25.00	5	\$144,000	\$7.00	RS20	4
N High Island Area, South Addition	TX7B	A 409	A	5,760.000000	\$25.00	5	\$144,000	\$7.00	RS20	4
N High Island Area, South Addition	TX7B	A 410	A	5,760.000000	\$25.00	5	\$144,000	\$7.00	RS20	4
N High Island Area, South Addition	TX7B	A 411	A	5,760.000000	\$25.00	5	\$144,000	\$7.00	RS20	4
N High Island Area, South Addition	TX7B	A 412	A	5,760.000000	\$25.00	5	\$144,000	\$7.00	RS20	4
N High Island Area, South Addition	TX7B	A 413	A	5,760.000000	\$25.00	5	\$144,000	\$7.00	RS20	4
N High Island Area, South Addition	TX7B	A 414	A	5,760.000000	\$25.00	5	\$144,000	\$7.00	RS20	4

UNITED STATES DEPARTMENT OF THE INTERIOR
 BUREAU OF OCEAN ENERGY MANAGEMENT
 GULF OF MEXICO REGION

SALE: 233
 19-JUL-2013
 PAGE: 61

Sale Number: 233

List of Blocks Available for Leasing

L Map/Official Protraction Diagram (OPD) Name	Map/OPD Number	Block Number	A / P	Available Federal Acreage	Minimum Bid Per Acre	Lease Term	Minimum Bid Per Block	Rent Per Acre	Bid System	Stipulation(s)
N High Island Area, South Addition	TX7B	A 415	A	5,760.000000	\$25.00	5	\$144,000	\$7.00	RS20	2, 4
N High Island Area, South Addition	TX7B	A 416	A	5,760.000000	\$25.00	5	\$144,000	\$7.00	RS20	2, 4
N High Island Area, South Addition	TX7B	A 417	A	5,760.000000	\$25.00	5	\$144,000	\$7.00	RS20	2, 4
N High Island Area, South Addition	TX7B	A 418	A	5,760.000000	\$25.00	5	\$144,000	\$7.00	RS20	2, 4
N High Island Area, South Addition	TX7B	A 419	A	5,760.000000	\$25.00	5	\$144,000	\$7.00	RS20	2, 4
N High Island Area, South Addition	TX7B	A 420	A	5,760.000000	\$25.00	5	\$144,000	\$7.00	RS20	4
N High Island Area, South Addition	TX7B	A 421	A	5,760.000000	\$25.00	5	\$144,000	\$7.00	RS20	4
N High Island Area, South Addition	TX7B	A 422	A	5,760.000000	\$25.00	5	\$144,000	\$7.00	RS20	4
N High Island Area, South Addition	TX7B	A 423	A	5,760.000000	\$25.00	5	\$144,000	\$7.00	RS20	4
N High Island Area, South Addition	TX7B	A 424	A	5,760.000000	\$25.00	5	\$144,000	\$7.00	RS20	4
N High Island Area, South Addition	TX7B	A 425	A	5,760.000000	\$25.00	5	\$144,000	\$7.00	RS20	4
N High Island Area, South Addition	TX7B	A 426	A	5,760.000000	\$25.00	5	\$144,000	\$7.00	RS20	4
N High Island Area, South Addition	TX7B	A 427	A	5,760.000000	\$25.00	5	\$144,000	\$7.00	RS20	4
N High Island Area, South Addition	TX7B	A 428	A	5,760.000000	\$25.00	5	\$144,000	\$7.00	RS20	4
N High Island Area, South Addition	TX7B	A 429	A	5,760.000000	\$25.00	5	\$144,000	\$7.00	RS20	4
N High Island Area, South Addition	TX7B	A 431	A	5,760.000000	\$25.00	5	\$144,000	\$7.00	RS20	4
N High Island Area, South Addition	TX7B	A 432	A	5,760.000000	\$25.00	5	\$144,000	\$7.00	RS20	4
N High Island Area, South Addition	TX7B	A 433	A	5,760.000000	\$25.00	5	\$144,000	\$7.00	RS20	4
N High Island Area, South Addition	TX7B	A 434	A	5,760.000000	\$25.00	5	\$144,000	\$7.00	RS20	4
N High Island Area, South Addition	TX7B	A 435	A	5,760.000000	\$25.00	5	\$144,000	\$7.00	RS20	4
N High Island Area, South Addition	TX7B	A 436	A	5,760.000000	\$25.00	5	\$144,000	\$7.00	RS20	4
N High Island Area, South Addition	TX7B	A 437	A	5,760.000000	\$25.00	5	\$144,000	\$7.00	RS20	4
N High Island Area, South Addition	TX7B	A 438	A	5,760.000000	\$25.00	5	\$144,000	\$7.00	RS20	4
N High Island Area, South Addition	TX7B	A 439	A	5,760.000000	\$25.00	5	\$144,000	\$7.00	RS20	4
N High Island Area, South Addition	TX7B	A 440	A	5,760.000000	\$25.00	5	\$144,000	\$7.00	RS20	2, 4
N High Island Area, South Addition	TX7B	A 441	A	5,760.000000	\$25.00	5	\$144,000	\$7.00	RS20	2, 4
N High Island Area, South Addition	TX7B	A 444	A	5,760.000000	\$25.00	5	\$144,000	\$7.00	RS20	2, 4
N High Island Area, South Addition	TX7B	A 445	A	5,760.000000	\$25.00	5	\$144,000	\$7.00	RS20	4
N High Island Area, South Addition	TX7B	A 447	A	5,760.000000	\$25.00	5	\$144,000	\$7.00	RS20	1, 4
N High Island Area, South Addition	TX7B	A 448	A	5,760.000000	\$25.00	5	\$144,000	\$7.00	RS20	1, 4
N High Island Area, South Addition	TX7B	A 449	A	5,760.000000	\$25.00	5	\$144,000	\$7.00	RS20	4

UNITED STATES DEPARTMENT OF THE INTERIOR
 BUREAU OF OCEAN ENERGY MANAGEMENT
 GULF OF MEXICO REGION

SALE: 233
 19-JUL-2013
 PAGE: 62

Sale Number: 233

List of Blocks Available for Leasing

L Map/Official Protraction Diagram (OPD) Name	Map/OPD Number	Block Number	A / P	Available Federal Acreage	Minimum Bid Per Acre	Lease Term	Minimum Bid Per Block	Rent Per Acre	Bid System	Stipulation(s)
N High Island Area, South Addition	TX7B	A 450	A	5,760.000000	\$25.00	5	\$144,000	\$7.00	RS20	4
N High Island Area, South Addition	TX7B	A 451	A	5,760.000000	\$25.00	5	\$144,000	\$7.00	RS20	4
N High Island Area, South Addition	TX7B	A 452	A	5,760.000000	\$25.00	5	\$144,000	\$7.00	RS20	4
N High Island Area, South Addition	TX7B	A 453	A	5,760.000000	\$25.00	5	\$144,000	\$7.00	RS20	4
N High Island Area, South Addition	TX7B	A 455	A	5,760.000000	\$25.00	5	\$144,000	\$7.00	RS20	2, 4
N High Island Area, South Addition	TX7B	A 456	A	5,760.000000	\$25.00	5	\$144,000	\$7.00	RS20	2, 4
N High Island Area, South Addition	TX7B	A 458	A	5,760.000000	\$25.00	5	\$144,000	\$7.00	RS20	4
N High Island Area, South Addition	TX7B	A 459	A	5,760.000000	\$25.00	5	\$144,000	\$7.00	RS20	4
N High Island Area, South Addition	TX7B	A 460	A	5,760.000000	\$25.00	5	\$144,000	\$7.00	RS20	4
N High Island Area, South Addition	TX7B	A 461	A	5,760.000000	\$25.00	5	\$144,000	\$7.00	RS20	4
N High Island Area, South Addition	TX7B	A 462	A	5,760.000000	\$25.00	5	\$144,000	\$7.00	RS20	4
N High Island Area, South Addition	TX7B	A 463	A	5,760.000000	\$25.00	5	\$144,000	\$7.00	RS20	1, 4
N High Island Area, South Addition	TX7B	A 464	A	5,760.000000	\$25.00	5	\$144,000	\$7.00	RS20	1, 4
N High Island Area, South Addition	TX7B	A 466	A	5,760.000000	\$25.00	5	\$144,000	\$7.00	RS20	4
Y High Island Area, South Addition	TX7B	A 467	A	5,760.000000	\$25.00	5	\$144,000	\$7.00	RS20	2, 4
N High Island Area, South Addition	TX7B	A 468	A	5,760.000000	\$25.00	5	\$144,000	\$7.00	RS20	2, 4
N High Island Area, South Addition	TX7B	A 470	A	5,760.000000	\$25.00	5	\$144,000	\$7.00	RS20	4
N High Island Area, South Addition	TX7B	A 471	A	5,760.000000	\$25.00	5	\$144,000	\$7.00	RS20	4
N High Island Area, South Addition	TX7B	A 473	A	5,760.000000	\$25.00	5	\$144,000	\$7.00	RS20	4
N High Island Area, South Addition	TX7B	A 475	A	5,760.000000	\$25.00	5	\$144,000	\$7.00	RS20	4
N High Island Area, South Addition	TX7B	A 476	A	5,760.000000	\$25.00	5	\$144,000	\$7.00	RS20	4
N High Island Area, South Addition	TX7B	A 477	A	5,760.000000	\$25.00	5	\$144,000	\$7.00	RS20	4
N High Island Area, South Addition	TX7B	A 478	A	5,760.000000	\$25.00	5	\$144,000	\$7.00	RS20	4
N High Island Area, South Addition	TX7B	A 479	A	5,760.000000	\$25.00	5	\$144,000	\$7.00	RS20	4
N High Island Area, South Addition	TX7B	A 480	A	5,760.000000	\$25.00	5	\$144,000	\$7.00	RS20	2, 4
N High Island Area, South Addition	TX7B	A 481	A	5,760.000000	\$25.00	5	\$144,000	\$7.00	RS20	2, 4
N High Island Area, South Addition	TX7B	A 482	A	5,760.000000	\$25.00	5	\$144,000	\$7.00	RS20	2, 4
N High Island Area, South Addition	TX7B	A 483	A	5,760.000000	\$25.00	5	\$144,000	\$7.00	RS20	2, 4
N High Island Area, South Addition	TX7B	A 484	A	5,760.000000	\$25.00	5	\$144,000	\$7.00	RS20	2, 4
N High Island Area, South Addition	TX7B	A 485	A	5,760.000000	\$25.00	5	\$144,000	\$7.00	RS20	4
N High Island Area, South Addition	TX7B	A 486	A	5,760.000000	\$25.00	5	\$144,000	\$7.00	RS20	1, 4

UNITED STATES DEPARTMENT OF THE INTERIOR
 BUREAU OF OCEAN ENERGY MANAGEMENT
 GULF OF MEXICO REGION
List of Blocks Available for Leasing

SALE: 233
 19-JUL-2013
 PAGE: 63

Sale Number: 233

L Map/Official Protraction Diagram (OPD) Name	Map/OPD Number	Block Number	A / P	Available Federal Acreage	Minimum Bid Per Acre	Lease Term	Minimum Bid Per Block	Rent Per Acre	Bid System	Stipulation(s)
N High Island Area, South Addition	TX7B	A 487	A	5,760.000000	\$25.00	5	\$144,000	\$7.00	RS20	1, 4
N High Island Area, South Addition	TX7B	A 488	A	5,760.000000	\$25.00	5	\$144,000	\$7.00	RS20	1, 4
N High Island Area, South Addition	TX7B	A 490	A	5,760.000000	\$25.00	5	\$144,000	\$7.00	RS20	4
N High Island Area, South Addition	TX7B	A 491	A	5,760.000000	\$25.00	5	\$144,000	\$7.00	RS20	4
N High Island Area, South Addition	TX7B	A 492	A	5,760.000000	\$25.00	5	\$144,000	\$7.00	RS20	4
N High Island Area, South Addition	TX7B	A 493	A	5,760.000000	\$25.00	5	\$144,000	\$7.00	RS20	4
N High Island Area, South Addition	TX7B	A 495	A	5,760.000000	\$25.00	5	\$144,000	\$7.00	RS20	4
N High Island Area, South Addition	TX7B	A 496	A	5,760.000000	\$25.00	5	\$144,000	\$7.00	RS20	4
N High Island Area, South Addition	TX7B	A 497	A	5,760.000000	\$25.00	5	\$144,000	\$7.00	RS20	4
N High Island Area, South Addition	TX7B	A 498	A	5,760.000000	\$25.00	5	\$144,000	\$7.00	RS20	4
N High Island Area, South Addition	TX7B	A 499	A	5,760.000000	\$25.00	5	\$144,000	\$7.00	RS20	4
N High Island Area, South Addition	TX7B	A 500	A	5,760.000000	\$25.00	5	\$144,000	\$7.00	RS20	4
N High Island Area, South Addition	TX7B	A 501	A	5,760.000000	\$25.00	5	\$144,000	\$7.00	RS20	1, 4
N High Island Area, South Addition	TX7B	A 502	P	5,490.000000	\$25.00	5	\$137,250	\$7.00	RS20	1, 4
N High Island Area, South Addition	TX7B	A 503	A	5,760.000000	\$25.00	5	\$144,000	\$7.00	RS20	1, 4
N High Island Area, South Addition	TX7B	A 504	A	5,760.000000	\$25.00	5	\$144,000	\$7.00	RS20	2, 4
N High Island Area, South Addition	TX7B	A 505	A	5,760.000000	\$25.00	5	\$144,000	\$7.00	RS20	2, 4
N High Island Area, South Addition	TX7B	A 506	A	5,760.000000	\$25.00	5	\$144,000	\$7.00	RS20	2, 4
N High Island Area, South Addition	TX7B	A 507	A	5,760.000000	\$25.00	5	\$144,000	\$7.00	RS20	2, 4
N High Island Area, South Addition	TX7B	A 508	A	5,760.000000	\$25.00	5	\$144,000	\$7.00	RS20	2, 4
N High Island Area, South Addition	TX7B	A 509	A	5,760.000000	\$25.00	5	\$144,000	\$7.00	RS20	2, 4
N High Island Area, South Addition	TX7B	A 510	A	5,760.000000	\$25.00	5	\$144,000	\$7.00	RS20	2, 4
Y High Island Area, South Addition	TX7B	A 511	A	5,760.000000	\$25.00	5	\$144,000	\$7.00	RS20	2, 4
N High Island Area, South Addition	TX7B	A 512	A	5,760.000000	\$25.00	5	\$144,000	\$7.00	RS20	1, 4
N High Island Area, South Addition	TX7B	A 513	P	5,490.000000	\$25.00	5	\$137,250	\$7.00	RS20	1, 4
N High Island Area, South Addition	TX7B	A 514	A	5,760.000000	\$25.00	5	\$144,000	\$7.00	RS20	1, 4
Y High Island Area, South Addition	TX7B	A 515	A	5,760.000000	\$25.00	5	\$144,000	\$7.00	RS20	4
N High Island Area, South Addition	TX7B	A 516	A	5,760.000000	\$25.00	5	\$144,000	\$7.00	RS20	4
N High Island Area, South Addition	TX7B	A 517	A	5,760.000000	\$25.00	5	\$144,000	\$7.00	RS20	4
N High Island Area, South Addition	TX7B	A 518	A	5,760.000000	\$25.00	5	\$144,000	\$7.00	RS20	4
N High Island Area, South Addition	TX7B	A 519	A	5,760.000000	\$25.00	5	\$144,000	\$7.00	RS20	4

UNITED STATES DEPARTMENT OF THE INTERIOR
 BUREAU OF OCEAN ENERGY MANAGEMENT
 GULF OF MEXICO REGION

SALE: 233
 19-JUL-2013
 PAGE: 64

Sale Number: 233

List of Blocks Available for Leasing

L Map/Official Protraction Diagram (OPD) Name	Map/OPD Number	Block Number	A / P	Available Federal Acreage	Minimum Bid Per Acre	Lease Term	Minimum Bid Per Block	Rent Per Acre	Bid System	Stipulation(s)
N High Island Area, South Addition	TX7B	A 520	A	5,760.000000	\$25.00	5	\$144,000	\$7.00	RS20	4
Y High Island Area, South Addition	TX7B	A 521	A	5,760.000000	\$25.00	5	\$144,000	\$7.00	RS20	4
N High Island Area, South Addition	TX7B	A 522	A	5,760.000000	\$25.00	5	\$144,000	\$7.00	RS20	4
N High Island Area, South Addition	TX7B	A 523	A	5,760.000000	\$25.00	5	\$144,000	\$7.00	RS20	4
N High Island Area, South Addition	TX7B	A 524	A	5,760.000000	\$25.00	5	\$144,000	\$7.00	RS20	4
N High Island Area, South Addition	TX7B	A 525	A	5,760.000000	\$25.00	5	\$144,000	\$7.00	RS20	4
N High Island Area, South Addition	TX7B	A 526	A	5,760.000000	\$25.00	5	\$144,000	\$7.00	RS20	4
N High Island Area, South Addition	TX7B	A 527	A	5,760.000000	\$25.00	5	\$144,000	\$7.00	RS20	1, 4
N High Island Area, South Addition	TX7B	A 528	A	5,760.000000	\$25.00	5	\$144,000	\$7.00	RS20	1, 4
N High Island Area, South Addition	TX7B	A 529	A	5,760.000000	\$25.00	5	\$144,000	\$7.00	RS20	1, 2, 4
N High Island Area, South Addition	TX7B	A 530	A	5,760.000000	\$25.00	5	\$144,000	\$7.00	RS20	2, 4
N High Island Area, South Addition	TX7B	A 532	A	5,760.000000	\$25.00	5	\$144,000	\$7.00	RS20	2, 4
N High Island Area, South Addition	TX7B	A 533	A	5,760.000000	\$25.00	5	\$144,000	\$7.00	RS20	2, 4
N High Island Area, South Addition	TX7B	A 534	A	5,760.000000	\$25.00	5	\$144,000	\$7.00	RS20	1, 2, 4
N High Island Area, South Addition	TX7B	A 535	A	5,760.000000	\$25.00	5	\$144,000	\$7.00	RS20	1, 2, 4
Y High Island Area, South Addition	TX7B	A 536	A	5,760.000000	\$25.00	5	\$144,000	\$7.00	RS20	2, 4
N High Island Area, South Addition	TX7B	A 538	A	5,760.000000	\$25.00	5	\$144,000	\$7.00	RS20	2, 4
N High Island Area, South Addition	TX7B	A 539	A	5,760.000000	\$25.00	5	\$144,000	\$7.00	RS20	4
N High Island Area, South Addition	TX7B	A 540	A	5,760.000000	\$25.00	5	\$144,000	\$7.00	RS20	4
N High Island Area, South Addition	TX7B	A 541	A	5,760.000000	\$25.00	5	\$144,000	\$7.00	RS20	4
N High Island Area, South Addition	TX7B	A 542	A	5,760.000000	\$25.00	5	\$144,000	\$7.00	RS20	4
N High Island Area, South Addition	TX7B	A 543	A	5,760.000000	\$25.00	5	\$144,000	\$7.00	RS20	4
N High Island Area, South Addition	TX7B	A 544	A	5,760.000000	\$25.00	5	\$144,000	\$7.00	RS20	4
N High Island Area, South Addition	TX7B	A 551	A	5,760.000000	\$25.00	5	\$144,000	\$7.00	RS20	4
N High Island Area, South Addition	TX7B	A 552	A	5,760.000000	\$25.00	5	\$144,000	\$7.00	RS20	4
N High Island Area, South Addition	TX7B	A 553	A	5,760.000000	\$25.00	5	\$144,000	\$7.00	RS20	4
N High Island Area, South Addition	TX7B	A 554	A	5,760.000000	\$25.00	5	\$144,000	\$7.00	RS20	4
N High Island Area, South Addition	TX7B	A 555	A	5,760.000000	\$25.00	5	\$144,000	\$7.00	RS20	2, 4
N High Island Area, South Addition	TX7B	A 558	A	5,760.000000	\$25.00	5	\$144,000	\$7.00	RS20	2, 4
N High Island Area, South Addition	TX7B	A 559	A	5,760.000000	\$25.00	5	\$144,000	\$7.00	RS20	2, 4
N High Island Area, South Addition	TX7B	A 560	A	5,760.000000	\$25.00	5	\$144,000	\$7.00	RS20	2, 4

UNITED STATES DEPARTMENT OF THE INTERIOR
 BUREAU OF OCEAN ENERGY MANAGEMENT
 GULF OF MEXICO REGION

SALE: 233
 19-JUL-2013
 PAGE: 65

Sale Number: 233

List of Blocks Available for Leasing

L Map/Official Protraction Diagram (OPD) Name	Map/OPD Number	Block Number	A / P	Available Federal Acreage	Minimum Bid Per Acre	Lease Term	Minimum Bid Per Block	Rent Per Acre	Bid System	Stipulation(s)
N High Island Area, South Addition	TX7B	A 561	A	5,760.000000	\$25.00	5	\$144,000	\$7.00	RS20	2, 4
N High Island Area, South Addition	TX7B	A 562	A	5,760.000000	\$25.00	5	\$144,000	\$7.00	RS20	2, 4
N High Island Area, South Addition	TX7B	A 564	A	5,760.000000	\$25.00	5	\$144,000	\$7.00	RS20	2, 4
N High Island Area, South Addition	TX7B	A 565	A	5,760.000000	\$25.00	5	\$144,000	\$7.00	RS20	4
N High Island Area, South Addition	TX7B	A 566	A	5,760.000000	\$25.00	5	\$144,000	\$7.00	RS20	4
N High Island Area, South Addition	TX7B	A 567	A	5,760.000000	\$25.00	5	\$144,000	\$7.00	RS20	4
N High Island Area, South Addition	TX7B	A 568	A	5,760.000000	\$25.00	5	\$144,000	\$7.00	RS20	4
N High Island Area, South Addition	TX7B	A 569	A	5,760.000000	\$25.00	5	\$144,000	\$7.00	RS20	4
N High Island Area, South Addition	TX7B	A 570	A	5,760.000000	\$25.00	5	\$144,000	\$7.00	RS20	4
N High Island Area, South Addition	TX7B	A 574	A	5,760.000000	\$25.00	5	\$144,000	\$7.00	RS20	4
N High Island Area, South Addition	TX7B	A 575	A	5,760.000000	\$25.00	5	\$144,000	\$7.00	RS20	4
N High Island Area, South Addition	TX7B	A 576	A	5,760.000000	\$25.00	5	\$144,000	\$7.00	RS20	4
N High Island Area, South Addition	TX7B	A 577	A	5,760.000000	\$25.00	5	\$144,000	\$7.00	RS20	4
N High Island Area, South Addition	TX7B	A 578	A	5,760.000000	\$25.00	5	\$144,000	\$7.00	RS20	1, 4
N High Island Area, South Addition	TX7B	A 579	A	5,760.000000	\$25.00	5	\$144,000	\$7.00	RS20	1, 4
Y High Island Area, South Addition	TX7B	A 580	A	5,760.000000	\$25.00	5	\$144,000	\$7.00	RS20	1, 4
N High Island Area, South Addition	TX7B	A 581	A	5,760.000000	\$25.00	5	\$144,000	\$7.00	RS20	2, 4
N High Island Area, South Addition	TX7B	A 583	A	5,760.000000	\$25.00	5	\$144,000	\$7.00	RS20	2, 4
N High Island Area, South Addition	TX7B	A 584	A	5,760.000000	\$25.00	5	\$144,000	\$7.00	RS20	2, 4
N High Island Area, South Addition	TX7B	A 585	A	5,760.000000	\$25.00	5	\$144,000	\$7.00	RS20	2, 4
N High Island Area, South Addition	TX7B	A 586	A	5,760.000000	\$25.00	5	\$144,000	\$7.00	RS20	2, 4
N High Island Area, South Addition	TX7B	A 587	A	5,760.000000	\$25.00	5	\$144,000	\$11.00	RS21	2, 4
N High Island Area, South Addition	TX7B	A 590	A	5,760.000000	\$25.00	5	\$144,000	\$7.00	RS20	1, 4
N High Island Area, South Addition	TX7B	A 591	A	5,760.000000	\$25.00	5	\$144,000	\$7.00	RS20	1, 4
N High Island Area, South Addition	TX7B	A 592	A	5,760.000000	\$25.00	5	\$144,000	\$7.00	RS20	4
N High Island Area, South Addition	TX7B	A 593	A	5,760.000000	\$25.00	5	\$144,000	\$7.00	RS20	4
N High Island Area, South Addition	TX7B	A 594	A	5,760.000000	\$25.00	5	\$144,000	\$7.00	RS20	4
Y High Island Area, East Addition, South Extension	TX7C	A 260	A	4,346.270000	\$25.00	5	\$108,675	\$7.00	RS20	2, 4
N High Island Area, East Addition, South Extension	TX7C	A 261	A	2,880.000000	\$25.00	5	\$72,000	\$7.00	RS20	2, 4
N High Island Area, East Addition, South Extension	TX7C	A 262	A	5,760.000000	\$25.00	5	\$144,000	\$7.00	RS20	2, 4
N High Island Area, East Addition, South Extension	TX7C	A 263	A	5,760.000000	\$25.00	5	\$144,000	\$7.00	RS20	2, 4

UNITED STATES DEPARTMENT OF THE INTERIOR
 BUREAU OF OCEAN ENERGY MANAGEMENT
 GULF OF MEXICO REGION
List of Blocks Available for Leasing

SALE: 233
 19-JUL-2013
 PAGE: 66

Sale Number: 233

L Map/Official Protraction Diagram (OPD) Name	Map/OPD Number	Block Number	A / P	Available Federal Acreage	Minimum Bid Per Acre	Lease Term	Minimum Bid Per Block	Rent Per Acre	Bid System	Stipulation(s)
Y High Island Area, East Addition, South Extension	TX7C	A 264	A	5,760.000000	\$25.00	5	\$144,000	\$7.00	RS20	2, 4
N High Island Area, East Addition, South Extension	TX7C	A 265	A	5,760.000000	\$25.00	5	\$144,000	\$7.00	RS20	2, 4
N High Island Area, East Addition, South Extension	TX7C	A 266	A	5,760.000000	\$25.00	5	\$144,000	\$7.00	RS20	2, 4
N High Island Area, East Addition, South Extension	TX7C	A 267	A	5,760.000000	\$25.00	5	\$144,000	\$7.00	RS20	2, 4
N High Island Area, East Addition, South Extension	TX7C	A 269	A	5,760.000000	\$25.00	5	\$144,000	\$7.00	RS20	2, 4
N High Island Area, East Addition, South Extension	TX7C	A 270	A	5,760.000000	\$25.00	5	\$144,000	\$7.00	RS20	2, 4
N High Island Area, East Addition, South Extension	TX7C	A 271	A	5,760.000000	\$25.00	5	\$144,000	\$7.00	RS20	2, 4
N High Island Area, East Addition, South Extension	TX7C	A 272	A	5,760.000000	\$25.00	5	\$144,000	\$7.00	RS20	2, 4
N High Island Area, East Addition, South Extension	TX7C	A 273	A	5,760.000000	\$25.00	5	\$144,000	\$7.00	RS20	2, 4
N High Island Area, East Addition, South Extension	TX7C	A 274	A	5,760.000000	\$25.00	5	\$144,000	\$7.00	RS20	2, 4
N High Island Area, East Addition, South Extension	TX7C	A 275	A	2,905.310000	\$25.00	5	\$72,650	\$7.00	RS20	2, 4
N High Island Area, East Addition, South Extension	TX7C	A 276	A	4,344.350000	\$25.00	5	\$108,625	\$7.00	RS20	2, 4
N High Island Area, East Addition, South Extension	TX7C	A 277	A	5,760.000000	\$25.00	5	\$144,000	\$7.00	RS20	2, 4
N High Island Area, East Addition, South Extension	TX7C	A 278	A	5,760.000000	\$25.00	5	\$144,000	\$7.00	RS20	2, 4
N High Island Area, East Addition, South Extension	TX7C	A 279	A	5,760.000000	\$25.00	5	\$144,000	\$7.00	RS20	2, 4
N High Island Area, East Addition, South Extension	TX7C	A 280	A	5,760.000000	\$25.00	5	\$144,000	\$7.00	RS20	2, 4
N High Island Area, East Addition, South Extension	TX7C	A 282	A	5,760.000000	\$25.00	5	\$144,000	\$7.00	RS20	2, 4
N High Island Area, East Addition, South Extension	TX7C	A 284	A	5,760.000000	\$25.00	5	\$144,000	\$7.00	RS20	2, 4
N High Island Area, East Addition, South Extension	TX7C	A 285	A	5,760.000000	\$25.00	5	\$144,000	\$7.00	RS20	2, 4
N High Island Area, East Addition, South Extension	TX7C	A 286	A	5,760.000000	\$25.00	5	\$144,000	\$7.00	RS20	2, 4
N High Island Area, East Addition, South Extension	TX7C	A 287	A	5,760.000000	\$25.00	5	\$144,000	\$7.00	RS20	2, 4
N High Island Area, East Addition, South Extension	TX7C	A 288	A	5,760.000000	\$25.00	5	\$144,000	\$7.00	RS20	2, 4
N High Island Area, East Addition, South Extension	TX7C	A 289	A	5,760.000000	\$25.00	5	\$144,000	\$7.00	RS20	2, 4
N High Island Area, East Addition, South Extension	TX7C	A 290	A	5,760.000000	\$25.00	5	\$144,000	\$7.00	RS20	2, 4
N High Island Area, East Addition, South Extension	TX7C	A 291	A	2,880.000000	\$25.00	5	\$72,000	\$7.00	RS20	2, 4
N High Island Area, East Addition, South Extension	TX7C	A 292	A	2,903.380000	\$25.00	5	\$72,600	\$7.00	RS20	2, 4
N High Island Area, East Addition, South Extension	TX7C	A 293	A	4,342.420000	\$25.00	5	\$108,575	\$7.00	RS20	2, 4
N High Island Area, East Addition, South Extension	TX7C	A 294	A	2,880.000000	\$25.00	5	\$72,000	\$7.00	RS20	2, 4
N High Island Area, East Addition, South Extension	TX7C	A 295	A	5,760.000000	\$25.00	5	\$144,000	\$7.00	RS20	2, 4
N High Island Area, East Addition, South Extension	TX7C	A 296	A	5,760.000000	\$25.00	5	\$144,000	\$7.00	RS20	2, 4
N High Island Area, East Addition, South Extension	TX7C	A 297	A	5,760.000000	\$25.00	5	\$144,000	\$7.00	RS20	2, 4

UNITED STATES DEPARTMENT OF THE INTERIOR
 BUREAU OF OCEAN ENERGY MANAGEMENT
 GULF OF MEXICO REGION
List of Blocks Available for Leasing

SALE: 233
 19-JUL-2013
 PAGE: 67

Sale Number: 233

L Map/Official Protraction Diagram (OPD) Name	Map/OPD Number	Block Number	A / P	Available Federal Acreage	Minimum Bid Per Acre	Lease Term	Minimum Bid Per Block	Rent Per Acre	Bid System	Stipulation(s)
N High Island Area, East Addition, South Extension	TX7C	A 298	A	5,760.000000	\$25.00	5	\$144,000	\$7.00	RS20	2, 4
N High Island Area, East Addition, South Extension	TX7C	A 299	A	5,760.000000	\$25.00	5	\$144,000	\$7.00	RS20	2, 4
N High Island Area, East Addition, South Extension	TX7C	A 300	A	5,760.000000	\$25.00	5	\$144,000	\$7.00	RS20	2, 4
N High Island Area, East Addition, South Extension	TX7C	A 301	A	5,760.000000	\$25.00	5	\$144,000	\$7.00	RS20	2, 4
N High Island Area, East Addition, South Extension	TX7C	A 302	A	5,760.000000	\$25.00	5	\$144,000	\$7.00	RS20	2, 4
N High Island Area, East Addition, South Extension	TX7C	A 303	A	5,760.000000	\$25.00	5	\$144,000	\$7.00	RS20	2, 4
N High Island Area, East Addition, South Extension	TX7C	A 304	A	5,760.000000	\$25.00	5	\$144,000	\$7.00	RS20	2, 4
N High Island Area, East Addition, South Extension	TX7C	A 305	A	5,760.000000	\$25.00	5	\$144,000	\$7.00	RS20	2, 4
N High Island Area, East Addition, South Extension	TX7C	A 306	A	5,760.000000	\$25.00	5	\$144,000	\$7.00	RS20	2, 4
N High Island Area, East Addition, South Extension	TX7C	A 307	A	5,760.000000	\$25.00	5	\$144,000	\$7.00	RS20	2, 4
N High Island Area, East Addition, South Extension	TX7C	A 308	A	5,760.000000	\$25.00	5	\$144,000	\$7.00	RS20	2, 4
N High Island Area, East Addition, South Extension	TX7C	A 310	A	2,901.460000	\$25.00	5	\$72,550	\$7.00	RS20	2, 4
N High Island Area, East Addition, South Extension	TX7C	A 311	A	4,340.490000	\$25.00	5	\$108,525	\$7.00	RS20	1, 2, 4
N High Island Area, East Addition, South Extension	TX7C	A 312	A	5,760.000000	\$25.00	5	\$144,000	\$7.00	RS20	1, 2, 4
N High Island Area, East Addition, South Extension	TX7C	A 313	A	5,760.000000	\$25.00	5	\$144,000	\$7.00	RS20	2, 4
N High Island Area, East Addition, South Extension	TX7C	A 314	A	5,760.000000	\$25.00	5	\$144,000	\$7.00	RS20	2, 4
N High Island Area, East Addition, South Extension	TX7C	A 315	A	5,760.000000	\$25.00	5	\$144,000	\$7.00	RS20	2, 4
N High Island Area, East Addition, South Extension	TX7C	A 316	A	5,760.000000	\$25.00	5	\$144,000	\$7.00	RS20	2, 4
N High Island Area, East Addition, South Extension	TX7C	A 317	A	5,760.000000	\$25.00	5	\$144,000	\$7.00	RS20	2, 4
N High Island Area, East Addition, South Extension	TX7C	A 318	A	5,760.000000	\$25.00	5	\$144,000	\$7.00	RS20	2, 4
N High Island Area, East Addition, South Extension	TX7C	A 319	A	5,760.000000	\$25.00	5	\$144,000	\$7.00	RS20	2, 4
N High Island Area, East Addition, South Extension	TX7C	A 320	A	5,760.000000	\$25.00	5	\$144,000	\$7.00	RS20	2, 4
N High Island Area, East Addition, South Extension	TX7C	A 321	A	5,760.000000	\$25.00	5	\$144,000	\$7.00	RS20	2, 4
N High Island Area, East Addition, South Extension	TX7C	A 322	A	5,760.000000	\$25.00	5	\$144,000	\$7.00	RS20	2, 4
N High Island Area, East Addition, South Extension	TX7C	A 323	A	5,760.000000	\$25.00	5	\$144,000	\$7.00	RS20	2, 4
N High Island Area, East Addition, South Extension	TX7C	A 324	A	5,760.000000	\$25.00	5	\$144,000	\$7.00	RS20	2, 4
N High Island Area, East Addition, South Extension	TX7C	A 325	A	5,760.000000	\$25.00	5	\$144,000	\$7.00	RS20	2, 4
N High Island Area, East Addition, South Extension	TX7C	A 327	A	5,760.000000	\$25.00	5	\$144,000	\$7.00	RS20	1, 2, 4
N High Island Area, East Addition, South Extension	TX7C	A 328	A	2,880.000000	\$25.00	5	\$72,000	\$7.00	RS20	1, 2, 4
N High Island Area, East Addition, South Extension	TX7C	A 329	A	2,899.530000	\$25.00	5	\$72,500	\$7.00	RS20	1, 2, 4
N High Island Area, East Addition, South Extension	TX7C	A 330	A	4,338.560000	\$25.00	5	\$108,475	\$7.00	RS20	1, 2, 4

UNITED STATES DEPARTMENT OF THE INTERIOR
 BUREAU OF OCEAN ENERGY MANAGEMENT
 GULF OF MEXICO REGION
List of Blocks Available for Leasing

SALE: 233
 19-JUL-2013
 PAGE: 68

Sale Number: 233

L Map/Official Protraction Diagram (OPD) Name	Map/OPD Number	Block Number	A / P	Available Federal Acreage	Minimum Bid Per Acre	Lease Term	Minimum Bid Per Block	Rent Per Acre	Bid System	Stipulation(s)
N High Island Area, East Addition, South Extension	TX7C	A 331	A	2,880.000000	\$25.00	5	\$72,000	\$7.00	RS20	1, 2, 4
N High Island Area, East Addition, South Extension	TX7C	A 332	A	5,760.000000	\$25.00	5	\$144,000	\$7.00	RS20	1, 2, 4
N High Island Area, East Addition, South Extension	TX7C	A 333	A	5,760.000000	\$25.00	5	\$144,000	\$7.00	RS20	2, 4
N High Island Area, East Addition, South Extension	TX7C	A 335	A	5,760.000000	\$25.00	5	\$144,000	\$7.00	RS20	2, 4
N High Island Area, East Addition, South Extension	TX7C	A 336	A	5,760.000000	\$25.00	5	\$144,000	\$7.00	RS20	2, 4
N High Island Area, East Addition, South Extension	TX7C	A 337	A	5,760.000000	\$25.00	5	\$144,000	\$7.00	RS20	2, 4
N High Island Area, East Addition, South Extension	TX7C	A 338	A	5,760.000000	\$25.00	5	\$144,000	\$7.00	RS20	2, 4
N High Island Area, East Addition, South Extension	TX7C	A 339	A	5,760.000000	\$25.00	5	\$144,000	\$7.00	RS20	4
N High Island Area, East Addition, South Extension	TX7C	A 340	A	5,760.000000	\$25.00	5	\$144,000	\$7.00	RS20	1, 4
N High Island Area, East Addition, South Extension	TX7C	A 342	A	5,760.000000	\$25.00	5	\$144,000	\$7.00	RS20	2, 4
N High Island Area, East Addition, South Extension	TX7C	A 343	A	5,760.000000	\$25.00	5	\$144,000	\$7.00	RS20	2, 4
N High Island Area, East Addition, South Extension	TX7C	A 344	A	5,760.000000	\$25.00	5	\$144,000	\$7.00	RS20	2, 4
N High Island Area, East Addition, South Extension	TX7C	A 345	A	5,760.000000	\$25.00	5	\$144,000	\$7.00	RS20	2, 4
N High Island Area, East Addition, South Extension	TX7C	A 346	A	5,760.000000	\$25.00	5	\$144,000	\$7.00	RS20	1, 2, 4
N High Island Area, East Addition, South Extension	TX7C	A 347	A	5,760.000000	\$25.00	5	\$144,000	\$7.00	RS20	1, 2, 4
N High Island Area, East Addition, South Extension	TX7C	A 348	A	5,760.000000	\$25.00	5	\$144,000	\$7.00	RS20	1, 2, 4
N High Island Area, East Addition, South Extension	TX7C	A 349	A	2,897.600000	\$25.00	5	\$72,450	\$7.00	RS20	1, 2, 4
N High Island Area, East Addition, South Extension	TX7C	A 354	A	5,760.000000	\$25.00	5	\$144,000	\$7.00	RS20	1, 2, 4
N High Island Area, East Addition, South Extension	TX7C	A 355	A	5,760.000000	\$25.00	5	\$144,000	\$7.00	RS20	1, 2, 4
N High Island Area, East Addition, South Extension	TX7C	A 356	A	5,760.000000	\$25.00	5	\$144,000	\$7.00	RS20	2, 4
N High Island Area, East Addition, South Extension	TX7C	A 357	A	5,760.000000	\$25.00	5	\$144,000	\$7.00	RS20	2, 4
N High Island Area, East Addition, South Extension	TX7C	A 358	A	5,760.000000	\$25.00	5	\$144,000	\$7.00	RS20	1, 4
N High Island Area, East Addition, South Extension	TX7C	A 359	A	5,760.000000	\$25.00	5	\$144,000	\$7.00	RS20	1, 4
N High Island Area, East Addition, South Extension	TX7C	A 364	A	5,760.000000	\$25.00	5	\$144,000	\$7.00	RS20	1, 2, 4
N High Island Area, East Addition, South Extension	TX7C	A 369	A	2,880.000000	\$25.00	5	\$72,000	\$7.00	RS20	1, 2, 4
Y High Island Area, East Addition, South Extension	TX7C	A 370	A	2,895.670000	\$25.00	5	\$72,400	\$7.00	RS20	1, 2, 4
N High Island Area, East Addition, South Extension	TX7C	A 371	A	4,334.710000	\$25.00	5	\$108,375	\$7.00	RS20	1, 2, 4
N High Island Area, East Addition, South Extension	TX7C	A 372	A	2,880.000000	\$25.00	5	\$72,000	\$7.00	RS20	1, 2, 4
N High Island Area, East Addition, South Extension	TX7C	A 375	P	30.000000	\$25.00	5	\$750	\$7.00	RS20	1, 2, 4
N High Island Area, East Addition, South Extension	TX7C	A 377	A	5,760.000000	\$25.00	5	\$144,000	\$7.00	RS20	1, 2, 4
Y High Island Area, East Addition, South Extension	TX7C	A 380	A	5,760.000000	\$25.00	5	\$144,000	\$7.00	RS20	1, 4

UNITED STATES DEPARTMENT OF THE INTERIOR
 BUREAU OF OCEAN ENERGY MANAGEMENT
 GULF OF MEXICO REGION
List of Blocks Available for Leasing

SALE: 233
 19-JUL-2013
 PAGE: 69

Sale Number: 233

L Map/Official Protraction Diagram (OPD) Name	Map/OPD Number	Block Number	A / P	Available Federal Acreage	Minimum Bid Per Acre	Lease Term	Minimum Bid Per Block	Rent Per Acre	Bid System	Stipulation(s)
N High Island Area, East Addition, South Extension	TX7C	A 381	A	5,760.000000	\$25.00	5	\$144,000	\$7.00	RS20	1, 4
Y High Island Area, East Addition, South Extension	TX7C	A 383	P	5,040.000000	\$25.00	5	\$126,000	\$7.00	RS20	1, 4
N High Island Area, East Addition, South Extension	TX7C	A 386	A	5,760.000000	\$25.00	5	\$144,000	\$7.00	RS20	1, 2, 4
N High Island Area, East Addition, South Extension	TX7C	A 387	A	5,760.000000	\$25.00	5	\$144,000	\$7.00	RS20	1, 2, 4
N High Island Area, East Addition, South Extension	TX7C	A 388	P	1,466.980000	\$25.00	5	\$36,675	\$7.00	RS20	1, 2, 4
N High Island Area, East Addition, South Extension	TX7C	A 389	P	4,067.980000	\$25.00	5	\$101,700	\$7.00	RS20	1, 2, 4
N High Island Area, East Addition, South Extension	TX7C	A 390	A	5,760.000000	\$25.00	5	\$144,000	\$7.00	RS20	1, 2, 4
N High Island Area, East Addition, South Extension	TX7C	A 391	A	5,760.000000	\$25.00	5	\$144,000	\$7.00	RS20	1, 2, 4
N High Island Area, East Addition, South Extension	TX7C	A 392	A	2,893.750000	\$25.00	5	\$72,350	\$7.00	RS20	1, 2, 4
N High Island Area, East Addition, South Extension	TX7C	A 393	A	4,332.780000	\$25.00	5	\$108,325	\$7.00	RS20	1, 2, 4
N High Island Area, East Addition, South Extension	TX7C	A 394	A	5,760.000000	\$25.00	5	\$144,000	\$7.00	RS20	1, 2, 4
N High Island Area, East Addition, South Extension	TX7C	A 395	A	5,760.000000	\$25.00	5	\$144,000	\$7.00	RS20	1, 2, 4
N High Island Area, East Addition, South Extension	TX7C	A 396	A	5,760.000000	\$25.00	5	\$144,000	\$7.00	RS20	1, 4
N High Island Area, East Addition, South Extension	TX7C	A 399	P	1,875.000000	\$25.00	5	\$46,875	\$7.00	RS20	1, 4
N High Island Area, East Addition, South Extension	TX7C	A 400	A	5,760.000000	\$25.00	5	\$144,000	\$7.00	RS20	1, 4
N High Island Area, East Addition, South Extension	TX7C	A 401	P	4,830.000000	\$25.00	5	\$120,750	\$7.00	RS20	1, 4
N High Island Area, East Addition, South Extension	TX7C	A 402	A	5,760.000000	\$25.00	5	\$144,000	\$7.00	RS20	1, 4
N High Island Area, East Addition, South Extension	TX7C	A 403	A	5,760.000000	\$25.00	5	\$144,000	\$7.00	RS20	1, 4
N Sabine Pass Area	TX8	44	A	260.020000	\$25.00	5	\$6,525	\$7.00	RS20	4
N Sabine Pass Area	LA12	16	A	2,033.840000	\$25.00	5	\$50,850	\$7.00	RS20	4
N West Cameron Area, West Addition	LA1A	157	A	2,169.980000	\$25.00	5	\$54,250	\$7.00	RS20	4
N West Cameron Area, West Addition	LA1A	160	A	1,266.140000	\$25.00	5	\$31,675	\$7.00	RS20	4
N West Cameron Area, West Addition	LA1A	161	A	5,000.000000	\$25.00	5	\$125,000	\$7.00	RS20	4
N West Cameron Area, West Addition	LA1A	287	A	5,362.290000	\$25.00	5	\$134,075	\$7.00	RS20	4
N West Cameron Area, West Addition	LA1A	296	A	4,458.430000	\$25.00	5	\$111,475	\$7.00	RS20	4
N West Cameron Area, West Addition	LA1A	297	A	3,554.560000	\$25.00	5	\$88,875	\$7.00	RS20	4
N West Cameron Area, West Addition	LA1A	298	A	5,000.000000	\$25.00	5	\$125,000	\$7.00	RS20	4
N West Cameron Area, West Addition	LA1A	307	A	5,000.000000	\$25.00	5	\$125,000	\$7.00	RS20	4
N West Cameron Area, West Addition	LA1A	308	A	2,650.680000	\$25.00	5	\$66,275	\$7.00	RS20	4
N West Cameron Area, West Addition	LA1A	309	A	1,746.800000	\$25.00	5	\$43,675	\$7.00	RS20	4
N West Cameron Area, West Addition	LA1A	321	A	5,000.000000	\$25.00	5	\$125,000	\$7.00	RS20	4

UNITED STATES DEPARTMENT OF THE INTERIOR
 BUREAU OF OCEAN ENERGY MANAGEMENT
 GULF OF MEXICO REGION

SALE: 233
 19-JUL-2013
 PAGE: 70

Sale Number: 233

List of Blocks Available for Leasing

L	Map/Official Protraction Diagram (OPD) Name	Map/OPD Number	Block Number	A / P	Available Federal Acreage	Minimum Bid Per Acre	Lease Term	Minimum Bid Per Block	Rent Per Acre	Bid System	Stipulation(s)
N	West Cameron Area, West Addition	LA1A	322	A	5,000.000000	\$25.00	5	\$125,000	\$7.00	RS20	4
N	West Cameron Area, West Addition	LA1A	323	A	842.910000	\$25.00	5	\$21,075	\$7.00	RS20	4
N	West Cameron Area, West Addition	LA1A	324	A	4,939.010000	\$25.00	5	\$123,500	\$7.00	RS20	4
N	West Cameron Area, West Addition	LA1A	325	A	5,000.000000	\$25.00	5	\$125,000	\$7.00	RS20	4
N	West Cameron Area, West Addition	LA1A	336	A	5,000.000000	\$25.00	5	\$125,000	\$7.00	RS20	4
N	West Cameron Area, West Addition	LA1A	337	A	5,000.000000	\$25.00	5	\$125,000	\$7.00	RS20	4
N	West Cameron Area, West Addition	LA1A	338	A	4,035.100000	\$25.00	5	\$100,900	\$7.00	RS20	4
N	West Cameron Area, West Addition	LA1A	339	A	3,131.180000	\$25.00	5	\$78,300	\$7.00	RS20	4
N	West Cameron Area, West Addition	LA1A	340	A	5,000.000000	\$25.00	5	\$125,000	\$7.00	RS20	4
N	West Cameron Area, West Addition	LA1A	341	A	5,000.000000	\$25.00	5	\$125,000	\$7.00	RS20	4
N	West Cameron Area, West Addition	LA1A	354	A	5,000.000000	\$25.00	5	\$125,000	\$7.00	RS20	4
N	West Cameron Area, West Addition	LA1A	355	A	5,000.000000	\$25.00	5	\$125,000	\$7.00	RS20	4
N	West Cameron Area, West Addition	LA1A	356	A	2,227.250000	\$25.00	5	\$55,700	\$7.00	RS20	4
N	West Cameron Area, West Addition	LA1A	357	A	1,323.320000	\$25.00	5	\$33,100	\$7.00	RS20	4
N	West Cameron Area, West Addition	LA1A	358	A	5,000.000000	\$25.00	5	\$125,000	\$7.00	RS20	4
N	West Cameron Area, West Addition	LA1A	359	A	5,000.000000	\$25.00	5	\$125,000	\$7.00	RS20	4
N	West Cameron Area, West Addition	LA1A	360	A	5,000.000000	\$25.00	5	\$125,000	\$7.00	RS20	4
N	West Cameron Area, West Addition	LA1A	373	A	5,000.000000	\$25.00	5	\$125,000	\$7.00	RS20	4
N	West Cameron Area, West Addition	LA1A	374	A	5,000.000000	\$25.00	5	\$125,000	\$7.00	RS20	4
N	West Cameron Area, West Addition	LA1A	375	A	5,419.370000	\$25.00	5	\$135,500	\$7.00	RS20	4
N	West Cameron Area, West Addition	LA1A	376	A	4,515.420000	\$25.00	5	\$112,900	\$7.00	RS20	4
N	West Cameron Area, West Addition	LA1A	377	A	5,000.000000	\$25.00	5	\$125,000	\$7.00	RS20	4
N	West Cameron Area, West Addition	LA1A	378	A	5,000.000000	\$25.00	5	\$125,000	\$7.00	RS20	4
N	West Cameron Area, West Addition	LA1A	393	A	5,000.000000	\$25.00	5	\$125,000	\$7.00	RS20	4
N	West Cameron Area, West Addition	LA1A	394	A	5,000.000000	\$25.00	5	\$125,000	\$7.00	RS20	4
N	West Cameron Area, West Addition	LA1A	395	A	5,000.000000	\$25.00	5	\$125,000	\$7.00	RS20	4
N	West Cameron Area, West Addition	LA1A	396	A	3,611.460000	\$25.00	5	\$90,300	\$7.00	RS20	4
N	West Cameron Area, West Addition	LA1A	397	A	2,707.490000	\$25.00	5	\$67,700	\$7.00	RS20	4
N	West Cameron Area, West Addition	LA1A	398	A	5,000.000000	\$25.00	5	\$125,000	\$7.00	RS20	4
N	West Cameron Area, West Addition	LA1A	399	A	5,000.000000	\$25.00	5	\$125,000	\$7.00	RS20	4
N	West Cameron Area, West Addition	LA1A	400	A	5,000.000000	\$25.00	5	\$125,000	\$7.00	RS20	4

UNITED STATES DEPARTMENT OF THE INTERIOR
 BUREAU OF OCEAN ENERGY MANAGEMENT
 GULF OF MEXICO REGION
List of Blocks Available for Leasing

SALE: 233
 19-JUL-2013
 PAGE: 71

Sale Number: 233

L	Map/Official Protraction Diagram (OPD) Name	Map/OPD Number	Block Number	A / P	Available Federal Acreage	Minimum Bid Per Acre	Lease Term	Minimum Bid Per Block	Rent Per Acre	Bid System	Stipulation(s)
N	West Cameron Area, West Addition	LA1A	416	A	5,000.000000	\$25.00	5	\$125,000	\$7.00	RS20	2, 4
N	West Cameron Area, West Addition	LA1A	417	A	5,000.000000	\$25.00	5	\$125,000	\$7.00	RS20	2, 4
N	West Cameron Area, West Addition	LA1A	418	A	5,000.000000	\$25.00	5	\$125,000	\$7.00	RS20	4
N	West Cameron Area, West Addition	LA1A	419	A	1,803.510000	\$25.00	5	\$45,100	\$7.00	RS20	4
N	West Cameron Area, West Addition	LA1A	420	A	899.530000	\$25.00	5	\$22,500	\$7.00	RS20	4
N	West Cameron Area, West Addition	LA1A	421	A	5,000.000000	\$25.00	5	\$125,000	\$7.00	RS20	2, 4
N	West Cameron Area, West Addition	LA1A	422	A	5,000.000000	\$25.00	5	\$125,000	\$7.00	RS20	2, 4
N	West Cameron Area, West Addition	LA1A	423	A	5,000.000000	\$25.00	5	\$125,000	\$7.00	RS20	2, 4
N	West Cameron Area, West Addition	LA1A	424	A	5,000.000000	\$25.00	5	\$125,000	\$7.00	RS20	2, 4
N	West Cameron Area, West Addition	LA1A	441	A	5,000.000000	\$25.00	5	\$125,000	\$7.00	RS20	2, 4
N	West Cameron Area, West Addition	LA1A	442	A	5,000.000000	\$25.00	5	\$125,000	\$7.00	RS20	2, 4
N	West Cameron Area, West Addition	LA1A	443	A	5,000.000000	\$25.00	5	\$125,000	\$7.00	RS20	2, 4
N	West Cameron Area, West Addition	LA1A	444	A	4,995.530000	\$25.00	5	\$124,900	\$7.00	RS20	2, 4
N	West Cameron Area, South Addition	LA1B	445	A	4,091.530000	\$25.00	5	\$102,300	\$7.00	RS20	2, 4
N	West Cameron Area, South Addition	LA1B	446	A	5,000.000000	\$25.00	5	\$125,000	\$7.00	RS20	2, 4
N	West Cameron Area, South Addition	LA1B	447	A	5,000.000000	\$25.00	5	\$125,000	\$7.00	RS20	2, 4
N	West Cameron Area, South Addition	LA1B	448	A	5,000.000000	\$25.00	5	\$125,000	\$7.00	RS20	2, 4
N	West Cameron Area, South Addition	LA1B	466	A	5,000.000000	\$25.00	5	\$125,000	\$7.00	RS20	2, 4
N	West Cameron Area, South Addition	LA1B	467	A	5,000.000000	\$25.00	5	\$125,000	\$7.00	RS20	2, 4
N	West Cameron Area, South Addition	LA1B	468	A	5,000.000000	\$25.00	5	\$125,000	\$7.00	RS20	2, 4
N	West Cameron Area, South Addition	LA1B	470	A	3,187.520000	\$25.00	5	\$79,700	\$7.00	RS20	2, 4
N	West Cameron Area, South Addition	LA1B	471	A	2,283.500000	\$25.00	5	\$57,100	\$7.00	RS20	2, 4
N	West Cameron Area, South Addition	LA1B	474	A	5,000.000000	\$25.00	5	\$125,000	\$7.00	RS20	2, 4
N	West Cameron Area, South Addition	LA1B	492	A	5,000.000000	\$25.00	5	\$125,000	\$7.00	RS20	2, 4
N	West Cameron Area, South Addition	LA1B	493	A	5,000.000000	\$25.00	5	\$125,000	\$7.00	RS20	2, 4
N	West Cameron Area, South Addition	LA1B	494	A	5,000.000000	\$25.00	5	\$125,000	\$7.00	RS20	2, 4
N	West Cameron Area, South Addition	LA1B	495	A	5,000.000000	\$25.00	5	\$125,000	\$7.00	RS20	2, 4
N	West Cameron Area, South Addition	LA1B	496	A	1,379.470000	\$25.00	5	\$34,500	\$7.00	RS20	2, 4
N	West Cameron Area, South Addition	LA1B	499	A	5,000.000000	\$25.00	5	\$125,000	\$7.00	RS20	2, 4
N	West Cameron Area, South Addition	LA1B	500	A	5,000.000000	\$25.00	5	\$125,000	\$7.00	RS20	2, 4
N	West Cameron Area, South Addition	LA1B	501	A	5,000.000000	\$25.00	5	\$125,000	\$7.00	RS20	2, 4

UNITED STATES DEPARTMENT OF THE INTERIOR
 BUREAU OF OCEAN ENERGY MANAGEMENT
 GULF OF MEXICO REGION

SALE: 233
 19-JUL-2013
 PAGE: 72

Sale Number: 233

List of Blocks Available for Leasing

L	Map/Official Protraction Diagram (OPD) Name	Map/OPD Number	Block Number	A / P	Available Federal Acreage	Minimum Bid Per Acre	Lease Term	Minimum Bid Per Block	Rent Per Acre	Bid System	Stipulation(s)
N	West Cameron Area, South Addition	LA1B	516	A	5,000.000000	\$25.00	5	\$125,000	\$7.00	RS20	2, 4
N	West Cameron Area, South Addition	LA1B	518	A	5,000.000000	\$25.00	5	\$125,000	\$7.00	RS20	2, 4
N	West Cameron Area, South Addition	LA1B	519	A	5,000.000000	\$25.00	5	\$125,000	\$7.00	RS20	2, 4
N	West Cameron Area, South Addition	LA1B	520	A	4,571.390000	\$25.00	5	\$114,300	\$7.00	RS20	2, 4
N	West Cameron Area, South Addition	LA1B	521	A	3,667.340000	\$25.00	5	\$91,700	\$7.00	RS20	2, 4
N	West Cameron Area, South Addition	LA1B	523	A	5,000.000000	\$25.00	5	\$125,000	\$7.00	RS20	2, 4
N	West Cameron Area, South Addition	LA1B	524	A	5,000.000000	\$25.00	5	\$125,000	\$7.00	RS20	2, 4
N	West Cameron Area, South Addition	LA1B	525	A	5,000.000000	\$25.00	5	\$125,000	\$7.00	RS20	2, 4
Y	West Cameron Area, South Addition	LA1B	540	A	5,000.000000	\$25.00	5	\$125,000	\$7.00	RS20	2, 4
N	West Cameron Area, South Addition	LA1B	541	A	5,000.000000	\$25.00	5	\$125,000	\$7.00	RS20	2, 4
N	West Cameron Area, South Addition	LA1B	542	A	5,000.000000	\$25.00	5	\$125,000	\$7.00	RS20	2, 4
N	West Cameron Area, South Addition	LA1B	545	A	1,859.210000	\$25.00	5	\$46,500	\$7.00	RS20	2, 4
N	West Cameron Area, South Addition	LA1B	546	A	5,000.000000	\$25.00	5	\$125,000	\$7.00	RS20	2, 4
N	West Cameron Area, South Addition	LA1B	547	A	5,000.000000	\$25.00	5	\$125,000	\$7.00	RS20	2, 4
N	West Cameron Area, South Addition	LA1B	567	A	5,000.000000	\$25.00	5	\$125,000	\$7.00	RS20	2, 4
N	West Cameron Area, South Addition	LA1B	568	A	955.130000	\$25.00	5	\$23,900	\$7.00	RS20	2, 4
N	West Cameron Area, South Addition	LA1B	569	A	5,051.040000	\$25.00	5	\$126,300	\$7.00	RS20	1, 2, 4
N	West Cameron Area, South Addition	LA1B	570	A	5,000.000000	\$25.00	5	\$125,000	\$7.00	RS20	1, 2, 4
N	West Cameron Area, South Addition	LA1B	571	A	5,000.000000	\$25.00	5	\$125,000	\$7.00	RS20	2, 4
N	West Cameron Area, South Addition	LA1B	572	A	5,000.000000	\$25.00	5	\$125,000	\$7.00	RS20	2, 4
N	West Cameron Area, South Addition	LA1B	587	A	5,000.000000	\$25.00	5	\$125,000	\$7.00	RS20	2, 4
N	West Cameron Area, South Addition	LA1B	588	A	5,000.000000	\$25.00	5	\$125,000	\$7.00	RS20	2, 4
N	West Cameron Area, South Addition	LA1B	589	A	5,000.000000	\$25.00	5	\$125,000	\$7.00	RS20	1, 2, 4
N	West Cameron Area, South Addition	LA1B	590	A	4,146.950000	\$25.00	5	\$103,675	\$7.00	RS20	1, 2, 4
N	West Cameron Area, South Addition	LA1B	591	A	3,242.840000	\$25.00	5	\$81,075	\$7.00	RS20	1, 2, 4
N	West Cameron Area, South Addition	LA1B	592	A	5,000.000000	\$25.00	5	\$125,000	\$7.00	RS20	1, 2, 4
N	West Cameron Area, South Addition	LA1B	593	A	5,000.000000	\$25.00	5	\$125,000	\$7.00	RS20	2, 4
N	West Cameron Area, South Addition	LA1B	594	A	5,000.000000	\$25.00	5	\$125,000	\$7.00	RS20	2, 4
N	West Cameron Area, South Addition	LA1B	611	A	5,000.000000	\$25.00	5	\$125,000	\$7.00	RS20	1, 2, 4
N	West Cameron Area, South Addition	LA1B	612	A	2,338.730000	\$25.00	5	\$58,475	\$7.00	RS20	1, 2, 4
N	West Cameron Area, South Addition	LA1B	613	A	1,434.610000	\$25.00	5	\$35,875	\$7.00	RS20	1, 2, 4

UNITED STATES DEPARTMENT OF THE INTERIOR
 BUREAU OF OCEAN ENERGY MANAGEMENT
 GULF OF MEXICO REGION
List of Blocks Available for Leasing

SALE: 233
 19-JUL-2013
 PAGE: 73

Sale Number: 233

L Map/Official Protraction Diagram (OPD) Name	Map/OPD Number	Block Number	A / P	Available Federal Acreage	Minimum Bid Per Acre	Lease Term	Minimum Bid Per Block	Rent Per Acre	Bid System	Stipulation(s)
N West Cameron Area, South Addition	LA1B	614	A	5,000.000000	\$25.00	5	\$125,000	\$7.00	RS20	1, 2, 4
N West Cameron Area, South Addition	LA1B	615	A	5,000.000000	\$25.00	5	\$125,000	\$7.00	RS20	2, 4
N West Cameron Area, South Addition	LA1B	632	A	5,000.000000	\$25.00	5	\$125,000	\$7.00	RS20	2, 4
N West Cameron Area, South Addition	LA1B	633	A	5,530.480000	\$25.00	5	\$138,275	\$7.00	RS20	1, 2, 4
N West Cameron Area, South Addition	LA1B	634	A	4,626.350000	\$25.00	5	\$115,675	\$7.00	RS20	1, 2, 4
N West Cameron Area, South Addition	LA1B	635	A	5,000.000000	\$25.00	5	\$125,000	\$7.00	RS20	1, 2, 4
N West Cameron Area, South Addition	LA1B	652	A	5,000.000000	\$25.00	5	\$125,000	\$7.00	RS20	1, 2, 4
N West Cameron Area, South Addition	LA1B	653	A	3,722.200000	\$25.00	5	\$93,075	\$7.00	RS20	1, 2, 4
N West Cameron Area, South Addition	LA1B	654	A	2,818.050000	\$25.00	5	\$70,475	\$7.00	RS20	1, 2, 4
N West Cameron Area, South Addition	LA1B	655	A	5,000.000000	\$25.00	5	\$125,000	\$7.00	RS20	1, 2, 4
N West Cameron Area, South Addition	LA1B	662	A	5,000.000000	\$25.00	5	\$125,000	\$7.00	RS20	1, 2, 4
Y West Cameron Area, South Addition	LA1B	663	A	1,913.890000	\$25.00	5	\$47,850	\$7.00	RS20	1, 2, 4
N Corpus Christi	NG14-03	350	A	329.960000	\$25.00	5	\$8,250	\$7.00	RS20	2, 4
N Corpus Christi	NG14-03	351	A	881.010000	\$25.00	5	\$22,050	\$7.00	RS20	2, 4
N Corpus Christi	NG14-03	392	A	312.150000	\$25.00	5	\$7,825	\$7.00	RS20	2, 4
N Corpus Christi	NG14-03	393	A	1,262.650000	\$25.00	5	\$31,575	\$7.00	RS20	2, 4
N Corpus Christi	NG14-03	394	A	2,408.860000	\$25.00	5	\$60,225	\$7.00	RS20	2, 4
N Corpus Christi	NG14-03	395	A	4,033.400000	\$25.00	5	\$100,850	\$11.00	RS21	2, 4
N Corpus Christi	NG14-03	435	A	300.270000	\$25.00	5	\$7,525	\$7.00	RS20	2, 4
N Corpus Christi	NG14-03	436	A	2,354.200000	\$25.00	5	\$58,875	\$7.00	RS20	2, 4
N Corpus Christi	NG14-03	437	A	5,760.000000	\$25.00	5	\$144,000	\$11.00	RS21	2, 4
N Corpus Christi	NG14-03	438	A	5,760.000000	\$25.00	5	\$144,000	\$11.00	RS21	2, 4
N Corpus Christi	NG14-03	439	A	4,312.840000	\$25.00	5	\$107,825	\$11.00	RS21	2, 4
N Corpus Christi	NG14-03	478	A	288.720000	\$25.00	5	\$7,225	\$7.00	RS20	2, 4
N Corpus Christi	NG14-03	479	A	2,315.460000	\$25.00	5	\$57,900	\$7.00	RS20	2, 4
N Corpus Christi	NG14-03	480	A	5,760.000000	\$25.00	5	\$144,000	\$11.00	RS21	2, 4
N Corpus Christi	NG14-03	481	A	5,760.000000	\$25.00	5	\$144,000	\$11.00	RS21	2, 4
N Corpus Christi	NG14-03	482	A	5,760.000000	\$25.00	5	\$144,000	\$11.00	RS21	2, 4
N Corpus Christi	NG14-03	483	A	4,591.870000	\$25.00	5	\$114,800	\$11.00	RS21	2, 4
N Corpus Christi	NG14-03	521	A	277.490000	\$25.00	5	\$6,950	\$7.00	RS20	2, 4
N Corpus Christi	NG14-03	522	A	2,276.870000	\$25.00	5	\$56,925	\$7.00	RS20	2, 4

UNITED STATES DEPARTMENT OF THE INTERIOR
 BUREAU OF OCEAN ENERGY MANAGEMENT
 GULF OF MEXICO REGION
List of Blocks Available for Leasing

SALE: 233
 19-JUL-2013
 PAGE: 74

Sale Number: 233

L Map/Official Protraction Diagram (OPD) Name	Map/OPD Number	Block Number	A / P	Available Federal Acreage	Minimum Bid Per Acre	Lease Term	Minimum Bid Per Block	Rent Per Acre	Bid System	Stipulation(s)
N Corpus Christi	NG14-03	523	A	5,760.000000	\$25.00	5	\$144,000	\$11.00	RS21	2, 4
N Corpus Christi	NG14-03	524	A	5,760.000000	\$25.00	5	\$144,000	\$11.00	RS21	2, 4
N Corpus Christi	NG14-03	525	A	5,760.000000	\$25.00	5	\$144,000	\$11.00	RS21	2, 4
N Corpus Christi	NG14-03	526	A	5,760.000000	\$25.00	5	\$144,000	\$11.00	RS21	2, 4
N Corpus Christi	NG14-03	527	A	4,870.490000	\$100.00	5	\$487,100	\$11.00	R21	2, 4
N Corpus Christi	NG14-03	565	A	1,363.380000	\$25.00	5	\$34,100	\$7.00	RS20	2, 4
N Corpus Christi	NG14-03	566	A	5,760.000000	\$25.00	5	\$144,000	\$11.00	RS21	2, 4
N Corpus Christi	NG14-03	567	A	5,760.000000	\$25.00	5	\$144,000	\$11.00	RS21	2, 4
N Corpus Christi	NG14-03	568	A	5,760.000000	\$25.00	5	\$144,000	\$11.00	RS21	2, 4
N Corpus Christi	NG14-03	569	A	5,760.000000	\$25.00	5	\$144,000	\$11.00	RS21	2, 4
N Corpus Christi	NG14-03	570	A	5,760.000000	\$25.00	5	\$144,000	\$11.00	RS21	2, 4
N Corpus Christi	NG14-03	571	A	5,148.710000	\$100.00	5	\$514,900	\$11.00	R21	2, 4
N Corpus Christi	NG14-03	608	A	260.970000	\$25.00	5	\$6,525	\$7.00	RS20	2, 4
N Corpus Christi	NG14-03	609	A	2,215.990000	\$25.00	5	\$55,400	\$11.00	RS21	2, 4
N Corpus Christi	NG14-03	610	A	5,760.000000	\$25.00	5	\$144,000	\$11.00	RS21	2, 4
N Corpus Christi	NG14-03	611	A	5,760.000000	\$25.00	5	\$144,000	\$11.00	RS21	2, 4
N Corpus Christi	NG14-03	612	A	5,760.000000	\$25.00	5	\$144,000	\$11.00	RS21	2, 4
N Corpus Christi	NG14-03	613	A	5,760.000000	\$100.00	5	\$576,000	\$11.00	R21	2, 4
N Corpus Christi	NG14-03	614	A	5,760.000000	\$100.00	5	\$576,000	\$11.00	R21	2, 4
N Corpus Christi	NG14-03	615	A	5,426.510000	\$100.00	5	\$542,700	\$11.00	R21	2, 4
N Corpus Christi	NG14-03	651	A	250.570000	\$25.00	5	\$6,275	\$7.00	RS20	2, 4
N Corpus Christi	NG14-03	652	A	2,177.840000	\$25.00	5	\$54,450	\$7.00	RS20	2, 4
N Corpus Christi	NG14-03	653	A	5,760.000000	\$25.00	5	\$144,000	\$11.00	RS21	2, 4
N Corpus Christi	NG14-03	654	A	5,760.000000	\$25.00	5	\$144,000	\$11.00	RS21	2, 4
N Corpus Christi	NG14-03	655	A	5,760.000000	\$25.00	5	\$144,000	\$11.00	RS21	2, 4
N Corpus Christi	NG14-03	656	A	5,760.000000	\$100.00	5	\$576,000	\$11.00	R21	2, 4
N Corpus Christi	NG14-03	657	A	5,760.000000	\$100.00	5	\$576,000	\$11.00	R21	2, 4
N Corpus Christi	NG14-03	658	A	5,760.000000	\$100.00	5	\$576,000	\$11.00	R21	2, 4
N Corpus Christi	NG14-03	659	A	5,691.630000	\$100.00	5	\$569,200	\$11.00	R21	2, 4
N Corpus Christi	NG14-03	660	A	12.280000	\$100.00	5	\$1,300	\$11.00	R21	2, 4
N Corpus Christi	NG14-03	694	A	240.470000	\$25.00	5	\$6,025	\$7.00	RS20	2, 4

UNITED STATES DEPARTMENT OF THE INTERIOR
 BUREAU OF OCEAN ENERGY MANAGEMENT
 GULF OF MEXICO REGION

SALE: 233
 19-JUL-2013
 PAGE: 75

Sale Number: 233

List of Blocks Available for Leasing

L Map/Official Protraction Diagram (OPD) Name	Map/OPD Number	Block Number	A / P	Available Federal Acreage	Minimum Bid Per Acre	Lease Term	Minimum Bid Per Block	Rent Per Acre	Bid System	Stipulation(s)
N Corpus Christi	NG14-03	695	A	2,139.810000	\$25.00	5	\$53,500	\$7.00	RS20	2, 4
N Corpus Christi	NG14-03	696	A	5,760.000000	\$25.00	5	\$144,000	\$11.00	RS21	2, 4
N Corpus Christi	NG14-03	697	A	5,760.000000	\$25.00	5	\$144,000	\$11.00	RS21	2, 4
N Corpus Christi	NG14-03	698	A	5,760.000000	\$25.00	5	\$144,000	\$11.00	RS21	2, 4
N Corpus Christi	NG14-03	699	A	5,760.000000	\$100.00	5	\$576,000	\$11.00	R21	2, 4
N Corpus Christi	NG14-03	700	A	5,760.000000	\$100.00	5	\$576,000	\$11.00	R21	2, 4
N Corpus Christi	NG14-03	701	A	5,760.000000	\$100.00	5	\$576,000	\$11.00	R21	2, 4
N Corpus Christi	NG14-03	702	A	5,760.000000	\$100.00	5	\$576,000	\$11.00	R21	2, 4
N Corpus Christi	NG14-03	703	A	5,760.000000	\$100.00	5	\$576,000	\$11.00	R21	2, 4
N Corpus Christi	NG14-03	704	A	220.900000	\$100.00	5	\$22,100	\$11.00	R21	2, 4
N Corpus Christi	NG14-03	738	A	1,276.570000	\$25.00	5	\$31,925	\$7.00	RS20	2, 4
N Corpus Christi	NG14-03	739	A	5,760.000000	\$25.00	5	\$144,000	\$11.00	RS21	2, 4
N Corpus Christi	NG14-03	740	A	5,760.000000	\$25.00	5	\$144,000	\$11.00	RS21	2, 4
N Corpus Christi	NG14-03	741	A	5,760.000000	\$25.00	5	\$144,000	\$11.00	RS21	2, 4
N Corpus Christi	NG14-03	742	A	5,760.000000	\$100.00	5	\$576,000	\$11.00	R21	2, 4
N Corpus Christi	NG14-03	743	A	5,760.000000	\$100.00	5	\$576,000	\$11.00	R21	2, 4
N Corpus Christi	NG14-03	744	A	5,760.000000	\$100.00	5	\$576,000	\$11.00	R21	2, 4
N Corpus Christi	NG14-03	745	A	5,760.000000	\$100.00	5	\$576,000	\$11.00	R21	2, 4
N Corpus Christi	NG14-03	746	A	5,760.000000	\$100.00	5	\$576,000	\$11.00	R21	2, 4
N Corpus Christi	NG14-03	747	A	5,760.000000	\$100.00	5	\$576,000	\$11.00	R21	2, 4
N Corpus Christi	NG14-03	748	A	497.480000	\$100.00	5	\$49,800	\$11.00	R21	2, 4
N Corpus Christi	NG14-03	781	A	225.700000	\$25.00	5	\$5,650	\$7.00	RS20	2, 4
N Corpus Christi	NG14-03	782	A	2,080.090000	\$25.00	5	\$52,025	\$7.00	RS20	2, 4
N Corpus Christi	NG14-03	783	A	5,760.000000	\$25.00	5	\$144,000	\$11.00	RS21	2, 4
N Corpus Christi	NG14-03	784	A	5,760.000000	\$25.00	5	\$144,000	\$11.00	RS21	2, 4
N Corpus Christi	NG14-03	785	A	5,760.000000	\$25.00	5	\$144,000	\$11.00	RS21	2, 4
N Corpus Christi	NG14-03	786	A	5,760.000000	\$100.00	5	\$576,000	\$11.00	R21	2, 4
N Corpus Christi	NG14-03	787	A	5,760.000000	\$100.00	5	\$576,000	\$11.00	R21	2, 4
N Corpus Christi	NG14-03	788	A	5,760.000000	\$100.00	5	\$576,000	\$11.00	R21	2, 4
N Corpus Christi	NG14-03	789	A	5,760.000000	\$100.00	5	\$576,000	\$11.00	R21	2, 4
N Corpus Christi	NG14-03	790	A	5,760.000000	\$100.00	5	\$576,000	\$11.00	R21	2, 4

UNITED STATES DEPARTMENT OF THE INTERIOR
 BUREAU OF OCEAN ENERGY MANAGEMENT
 GULF OF MEXICO REGION
List of Blocks Available for Leasing

SALE: 233
 19-JUL-2013
 PAGE: 76

Sale Number: 233

L Map/Official Protraction Diagram (OPD) Name	Map/OPD Number	Block Number	A / P	Available Federal Acreage	Minimum Bid Per Acre	Lease Term	Minimum Bid Per Block	Rent Per Acre	Bid System	Stipulation(s)
N Corpus Christi	NG14-03	791	A	5,760.000000	\$100.00	5	\$576,000	\$11.00	R21	2, 4
N Corpus Christi	NG14-03	792	A	773.650000	\$100.00	5	\$77,400	\$11.00	R21	2, 4
N Corpus Christi	NG14-03	825	A	1,232.320000	\$25.00	5	\$30,825	\$7.00	RS20	2, 4
N Corpus Christi	NG14-03	826	A	5,760.000000	\$25.00	5	\$144,000	\$11.00	RS21	2, 4
N Corpus Christi	NG14-03	827	A	5,760.000000	\$25.00	5	\$144,000	\$11.00	RS21	2, 4
N Corpus Christi	NG14-03	828	A	5,760.000000	\$25.00	5	\$144,000	\$11.00	RS21	2, 4
N Corpus Christi	NG14-03	829	A	5,760.000000	\$100.00	5	\$576,000	\$11.00	R21	2, 4
N Corpus Christi	NG14-03	830	A	5,760.000000	\$100.00	5	\$576,000	\$11.00	R21	2, 4
N Corpus Christi	NG14-03	831	A	5,760.000000	\$100.00	5	\$576,000	\$11.00	R21	2, 4
N Corpus Christi	NG14-03	832	A	5,760.000000	\$100.00	5	\$576,000	\$11.00	R21	2, 4
N Corpus Christi	NG14-03	833	A	5,760.000000	\$100.00	5	\$576,000	\$11.00	R21	2, 4
N Corpus Christi	NG14-03	834	A	5,760.000000	\$100.00	5	\$576,000	\$11.00	R21	2, 4
N Corpus Christi	NG14-03	835	A	5,760.000000	\$100.00	7	\$576,000	\$11.00	R22	2, 4
N Corpus Christi	NG14-03	836	A	1,049.410000	\$100.00	7	\$105,000	\$11.00	R22	2, 4
N Corpus Christi	NG14-03	868	A	211.630000	\$25.00	5	\$5,300	\$7.00	RS20	2, 4
N Corpus Christi	NG14-03	869	A	2,020.930000	\$25.00	5	\$50,525	\$7.00	RS20	2, 4
N Corpus Christi	NG14-03	870	A	5,760.000000	\$25.00	5	\$144,000	\$11.00	RS21	2, 4
N Corpus Christi	NG14-03	871	A	5,760.000000	\$25.00	5	\$144,000	\$11.00	RS21	2, 4
N Corpus Christi	NG14-03	872	A	5,760.000000	\$25.00	5	\$144,000	\$11.00	RS21	2, 4
N Corpus Christi	NG14-03	873	A	5,760.000000	\$100.00	5	\$576,000	\$11.00	R21	2, 4
N Corpus Christi	NG14-03	874	A	5,760.000000	\$100.00	5	\$576,000	\$11.00	R21	2, 4
N Corpus Christi	NG14-03	875	A	5,760.000000	\$100.00	5	\$576,000	\$11.00	R21	2, 4
N Corpus Christi	NG14-03	876	A	5,760.000000	\$100.00	5	\$576,000	\$11.00	R21	2, 4
N Corpus Christi	NG14-03	877	A	5,760.000000	\$100.00	5	\$576,000	\$11.00	R21	2, 4
N Corpus Christi	NG14-03	878	A	5,760.000000	\$100.00	5	\$576,000	\$11.00	R21	2, 4
N Corpus Christi	NG14-03	879	A	5,760.000000	\$100.00	7	\$576,000	\$11.00	R22	2, 4
N Corpus Christi	NG14-03	880	A	1,324.760000	\$100.00	7	\$132,500	\$11.00	R22	2, 4
N Corpus Christi	NG14-03	912	A	1,188.660000	\$25.00	5	\$29,725	\$7.00	RS20	2, 4
N Corpus Christi	NG14-03	913	A	5,760.000000	\$25.00	5	\$144,000	\$11.00	RS21	2, 4
N Corpus Christi	NG14-03	914	A	5,760.000000	\$25.00	5	\$144,000	\$11.00	RS21	2, 4
N Corpus Christi	NG14-03	915	A	5,760.000000	\$25.00	5	\$144,000	\$11.00	RS21	2, 4

UNITED STATES DEPARTMENT OF THE INTERIOR
 BUREAU OF OCEAN ENERGY MANAGEMENT
 GULF OF MEXICO REGION
List of Blocks Available for Leasing

SALE: 233
 19-JUL-2013
 PAGE: 77

Sale Number: 233

L Map/Official Protraction Diagram (OPD) Name	Map/OPD Number	Block Number	A / P	Available Federal Acreage	Minimum Bid Per Acre	Lease Term	Minimum Bid Per Block	Rent Per Acre	Bid System	Stipulation(s)
N Corpus Christi	NG14-03	916	A	5,760.000000	\$100.00	5	\$576,000	\$11.00	R21	2, 4
N Corpus Christi	NG14-03	917	A	5,760.000000	\$100.00	5	\$576,000	\$11.00	R21	2, 4
N Corpus Christi	NG14-03	918	A	5,760.000000	\$100.00	5	\$576,000	\$11.00	R21	2, 4
N Corpus Christi	NG14-03	919	A	5,760.000000	\$100.00	5	\$576,000	\$11.00	R21	2, 4
N Corpus Christi	NG14-03	920	A	5,760.000000	\$100.00	5	\$576,000	\$11.00	R21	2, 4
N Corpus Christi	NG14-03	921	A	5,760.000000	\$100.00	5	\$576,000	\$11.00	R21	2, 4
N Corpus Christi	NG14-03	922	A	5,760.000000	\$100.00	5	\$576,000	\$11.00	R21	2, 4
N Corpus Christi	NG14-03	923	A	5,760.000000	\$100.00	7	\$576,000	\$11.00	R22	2, 4
N Corpus Christi	NG14-03	924	A	1,599.700000	\$100.00	7	\$160,000	\$11.00	R22	2, 4
N Corpus Christi	NG14-03	956	A	1,165.610000	\$25.00	5	\$29,150	\$7.00	RS20	2, 4
N Corpus Christi	NG14-03	957	A	5,760.000000	\$25.00	5	\$144,000	\$11.00	RS21	2, 4
N Corpus Christi	NG14-03	958	A	5,760.000000	\$25.00	5	\$144,000	\$11.00	RS21	2, 4
N Corpus Christi	NG14-03	959	A	5,760.000000	\$25.00	5	\$144,000	\$11.00	RS21	2, 4
N Corpus Christi	NG14-03	960	A	5,760.000000	\$100.00	5	\$576,000	\$11.00	R21	2, 4
N Corpus Christi	NG14-03	961	A	5,760.000000	\$100.00	5	\$576,000	\$11.00	R21	2, 4
N Corpus Christi	NG14-03	962	A	5,760.000000	\$100.00	5	\$576,000	\$11.00	R21	2, 4
N Corpus Christi	NG14-03	963	A	5,760.000000	\$100.00	5	\$576,000	\$11.00	R21	2, 4
N Corpus Christi	NG14-03	964	A	5,760.000000	\$100.00	7	\$576,000	\$11.00	R22	2, 4
N Corpus Christi	NG14-03	965	A	5,760.000000	\$100.00	7	\$576,000	\$11.00	R22	2, 4
N Corpus Christi	NG14-03	966	A	5,760.000000	\$100.00	7	\$576,000	\$11.00	R22	2, 4
N Corpus Christi	NG14-03	967	A	5,760.000000	\$100.00	7	\$576,000	\$11.00	R22	2, 4
N Corpus Christi	NG14-03	968	A	1,874.240000	\$100.00	7	\$187,500	\$11.00	R22	2, 4
N Corpus Christi	NG14-03	1000	A	1,142.740000	\$25.00	5	\$28,575	\$7.00	RS20	2, 4
N Corpus Christi	NG14-03	1001	A	5,760.000000	\$25.00	5	\$144,000	\$11.00	RS21	2, 4
N Corpus Christi	NG14-03	1002	A	5,760.000000	\$25.00	5	\$144,000	\$11.00	RS21	2, 4
N Corpus Christi	NG14-03	1003	A	5,760.000000	\$100.00	5	\$576,000	\$11.00	R21	2, 4
N Corpus Christi	NG14-03	1004	A	5,760.000000	\$100.00	5	\$576,000	\$11.00	R21	2, 4
N Corpus Christi	NG14-03	1005	A	5,760.000000	\$100.00	5	\$576,000	\$11.00	R21	2, 4
N Corpus Christi	NG14-03	1006	A	5,760.000000	\$100.00	5	\$576,000	\$11.00	R21	2, 4
N Corpus Christi	NG14-03	1007	A	5,760.000000	\$100.00	5	\$576,000	\$11.00	R21	2, 4
N Corpus Christi	NG14-03	1008	A	5,760.000000	\$100.00	7	\$576,000	\$11.00	R22	2, 4

UNITED STATES DEPARTMENT OF THE INTERIOR
 BUREAU OF OCEAN ENERGY MANAGEMENT
 GULF OF MEXICO REGION

SALE: 233
 19-JUL-2013
 PAGE: 78

Sale Number: 233

List of Blocks Available for Leasing

L Map/Official Protraction Diagram (OPD) Name	Map/OPD Number	Block Number	A / P	Available Federal Acreage	Minimum Bid Per Acre	Lease Term	Minimum Bid Per Block	Rent Per Acre	Bid System	Stipulation(s)
N Corpus Christi	NG14-03	1009	A	5,760.000000	\$100.00	7	\$576,000	\$11.00	R22	2, 4
N Corpus Christi	NG14-03	1010	A	5,760.000000	\$100.00	7	\$576,000	\$11.00	R22	2, 4
N Corpus Christi	NG14-03	1011	A	5,760.000000	\$100.00	7	\$576,000	\$11.00	R22	2, 4
N Corpus Christi	NG14-03	1012	A	2,148.360000	\$100.00	7	\$214,900	\$11.00	R22	2, 4
N East Breaks	NG15-01	61	A	679.660000	\$25.00	5	\$17,000	\$7.00	RS20	2, 4
N East Breaks	NG15-01	62	A	836.680000	\$25.00	5	\$20,925	\$7.00	RS20	2, 4
N East Breaks	NG15-01	63	A	545.450000	\$25.00	5	\$13,650	\$7.00	RS20	2, 4
N East Breaks	NG15-01	64	A	254.120000	\$25.00	5	\$6,375	\$7.00	RS20	2, 4
N East Breaks	NG15-01	65	A	20.170000	\$25.00	5	\$525	\$7.00	RS20	2, 4
N East Breaks	NG15-01	73	A	2,033.130000	\$25.00	5	\$50,850	\$7.00	RS20	2, 4
N East Breaks	NG15-01	74	A	3,100.640000	\$25.00	5	\$77,525	\$7.00	RS20	2, 4
N East Breaks	NG15-01	75	A	1,129.750000	\$25.00	5	\$28,250	\$7.00	RS20	2, 4
N East Breaks	NG15-01	102	A	1,329.900000	\$25.00	5	\$33,250	\$7.00	RS20	2, 4
N East Breaks	NG15-01	103	A	1,702.440000	\$25.00	5	\$42,575	\$7.00	RS20	2, 4
N East Breaks	NG15-01	104	A	1,411.670000	\$25.00	5	\$35,300	\$7.00	RS20	2, 4
N East Breaks	NG15-01	105	A	4,205.500000	\$25.00	5	\$105,150	\$11.00	RS21	2, 4
N East Breaks	NG15-01	106	A	5,760.000000	\$25.00	5	\$144,000	\$11.00	RS21	2, 4
N East Breaks	NG15-01	107	A	5,760.000000	\$25.00	5	\$144,000	\$11.00	RS21	2, 4
N East Breaks	NG15-01	108	A	5,760.000000	\$25.00	5	\$144,000	\$11.00	RS21	2, 4
N East Breaks	NG15-01	109	A	5,702.530000	\$25.00	5	\$142,575	\$11.00	RS21	2, 4
Y East Breaks	NG15-01	110	A	5,431.150000	\$25.00	5	\$135,800	\$11.00	RS21	2, 4
N East Breaks	NG15-01	111	A	5,139.500000	\$25.00	5	\$128,500	\$11.00	RS21	2, 4
N East Breaks	NG15-01	113	A	4,555.900000	\$25.00	5	\$113,900	\$11.00	RS21	2, 4
N East Breaks	NG15-01	114	A	4,263.950000	\$25.00	5	\$106,600	\$11.00	RS21	2, 4
N East Breaks	NG15-01	115	A	3,971.880000	\$25.00	5	\$99,300	\$11.00	RS21	2, 4
N East Breaks	NG15-01	116	A	3,679.720000	\$25.00	5	\$92,000	\$11.00	RS21	2, 4
N East Breaks	NG15-01	117	A	4,927.440000	\$25.00	5	\$123,200	\$11.00	RS21	2, 4
N East Breaks	NG15-01	118	A	5,760.000000	\$25.00	5	\$144,000	\$11.00	RS21	2, 4
N East Breaks	NG15-01	119	A	3,846.840000	\$25.00	5	\$96,175	\$11.00	RS21	2, 4
N East Breaks	NG15-01	120	A	2,509.990000	\$25.00	5	\$62,750	\$7.00	RS20	2, 4
N East Breaks	NG15-01	121	A	2,217.290000	\$25.00	5	\$55,450	\$7.00	RS20	1, 4

UNITED STATES DEPARTMENT OF THE INTERIOR
 BUREAU OF OCEAN ENERGY MANAGEMENT
 GULF OF MEXICO REGION
List of Blocks Available for Leasing

SALE: 233
 19-JUL-2013
 PAGE: 79

Sale Number: 233

L Map/Official Protraction Diagram (OPD) Name	Map/OPD Number	Block Number	A / P	Available Federal Acreage	Minimum Bid Per Acre	Lease Term	Minimum Bid Per Block	Rent Per Acre	Bid System	Stipulation(s)
N East Breaks	NG15-01	122	A	1,924.480000	\$25.00	5	\$48,125	\$7.00	RS20	1, 4
N East Breaks	NG15-01	123	A	1,631.570000	\$25.00	5	\$40,800	\$7.00	RS20	1, 4
N East Breaks	NG15-01	124	A	1,338.550000	\$25.00	5	\$33,475	\$7.00	RS20	1, 4
N East Breaks	NG15-01	125	A	1,045.420000	\$25.00	5	\$26,150	\$7.00	RS20	4
N East Breaks	NG15-01	126	A	752.180000	\$25.00	5	\$18,825	\$11.00	RS21	4
N East Breaks	NG15-01	127	A	458.830000	\$25.00	5	\$11,475	\$11.00	RS21	4
N East Breaks	NG15-01	129	A	.590000	\$25.00	5	\$25	\$7.00	RS20	4
N East Breaks	NG15-01	144	A	1,823.700000	\$25.00	5	\$45,600	\$7.00	RS20	2, 4
N East Breaks	NG15-01	145	A	2,276.310000	\$25.00	5	\$56,925	\$7.00	RS20	2, 4
N East Breaks	NG15-01	146	A	4,688.810000	\$25.00	5	\$117,225	\$11.00	RS21	2, 4
N East Breaks	NG15-01	147	A	5,760.000000	\$25.00	5	\$144,000	\$11.00	RS21	2, 4
N East Breaks	NG15-01	148	A	5,760.000000	\$25.00	5	\$144,000	\$11.00	RS21	2, 4
N East Breaks	NG15-01	149	A	5,760.000000	\$25.00	5	\$144,000	\$11.00	RS21	2, 4
N East Breaks	NG15-01	150	A	5,760.000000	\$25.00	5	\$144,000	\$11.00	RS21	2, 4
N East Breaks	NG15-01	151	A	5,760.000000	\$25.00	5	\$144,000	\$11.00	RS21	2, 4
N East Breaks	NG15-01	152	A	5,760.000000	\$100.00	5	\$576,000	\$11.00	R21	2, 4
N East Breaks	NG15-01	153	A	5,760.000000	\$100.00	5	\$576,000	\$11.00	R21	2, 4
N East Breaks	NG15-01	154	A	5,760.000000	\$100.00	5	\$576,000	\$11.00	R21	2, 4
N East Breaks	NG15-01	155	A	5,760.000000	\$100.00	5	\$576,000	\$11.00	R21	2, 4
N East Breaks	NG15-01	156	A	5,760.000000	\$100.00	5	\$576,000	\$11.00	R21	2, 4
N East Breaks	NG15-01	162	A	5,760.000000	\$25.00	5	\$144,000	\$11.00	RS21	2, 4
N East Breaks	NG15-01	163	A	5,760.000000	\$25.00	5	\$144,000	\$11.00	RS21	2, 4
N East Breaks	NG15-01	164	A	5,760.000000	\$25.00	5	\$144,000	\$11.00	RS21	4
N East Breaks	NG15-01	166	A	5,760.000000	\$25.00	5	\$144,000	\$11.00	RS21	1, 4
N East Breaks	NG15-01	167	A	5,760.000000	\$25.00	5	\$144,000	\$11.00	RS21	1, 4
N East Breaks	NG15-01	168	A	5,760.000000	\$25.00	5	\$144,000	\$11.00	RS21	1, 4
N East Breaks	NG15-01	169	A	5,760.000000	\$25.00	5	\$144,000	\$11.00	RS21	4
N East Breaks	NG15-01	170	A	5,760.000000	\$100.00	5	\$576,000	\$11.00	R21	4
N East Breaks	NG15-01	171	A	5,760.000000	\$100.00	5	\$576,000	\$11.00	R21	4
N East Breaks	NG15-01	173	A	5,631.220000	\$25.00	5	\$140,800	\$11.00	RS21	1, 4
N East Breaks	NG15-01	180	A	2.790000	\$25.00	5	\$75	\$7.00	RS20	2, 4

UNITED STATES DEPARTMENT OF THE INTERIOR
 BUREAU OF OCEAN ENERGY MANAGEMENT
 GULF OF MEXICO REGION

SALE: 233
 19-JUL-2013
 PAGE: 80

Sale Number: 233

List of Blocks Available for Leasing

L Map/Official Protraction Diagram (OPD) Name	Map/OPD Number	Block Number	A / P	Available Federal Acreage	Minimum Bid Per Acre	Lease Term	Minimum Bid Per Block	Rent Per Acre	Bid System	Stipulation(s)
N East Breaks	NG15-01	185	A	3,378.780000	\$25.00	5	\$84,475	\$7.00	RS20	2, 4
N East Breaks	NG15-01	186	A	4,206.950000	\$25.00	5	\$105,175	\$7.00	RS20	2, 4
N East Breaks	NG15-01	187	A	3,952.790000	\$25.00	5	\$98,825	\$11.00	RS21	2, 4
N East Breaks	NG15-01	188	A	5,247.490000	\$25.00	5	\$131,200	\$11.00	RS21	2, 4
N East Breaks	NG15-01	189	A	5,760.000000	\$25.00	5	\$144,000	\$11.00	RS21	2, 4
N East Breaks	NG15-01	190	A	5,760.000000	\$100.00	5	\$576,000	\$11.00	R21	2, 4
N East Breaks	NG15-01	191	A	5,760.000000	\$100.00	5	\$576,000	\$11.00	R21	2, 4
N East Breaks	NG15-01	192	A	5,760.000000	\$100.00	5	\$576,000	\$11.00	R21	2, 4
N East Breaks	NG15-01	193	A	5,760.000000	\$100.00	5	\$576,000	\$11.00	R21	2, 4
N East Breaks	NG15-01	194	A	5,760.000000	\$100.00	5	\$576,000	\$11.00	R21	2, 4
N East Breaks	NG15-01	195	A	5,760.000000	\$100.00	5	\$576,000	\$11.00	R21	2, 4
N East Breaks	NG15-01	196	A	5,760.000000	\$100.00	5	\$576,000	\$11.00	R21	2, 4
Y East Breaks	NG15-01	197	A	5,760.000000	\$100.00	5	\$576,000	\$11.00	R21	2, 4
N East Breaks	NG15-01	198	A	5,760.000000	\$100.00	5	\$576,000	\$11.00	R21	2, 4
N East Breaks	NG15-01	199	A	5,760.000000	\$100.00	5	\$576,000	\$11.00	R21	2, 4
N East Breaks	NG15-01	200	A	5,760.000000	\$100.00	5	\$576,000	\$11.00	R21	2, 4
N East Breaks	NG15-01	201	A	5,760.000000	\$100.00	5	\$576,000	\$11.00	R21	2, 4
N East Breaks	NG15-01	202	A	5,760.000000	\$100.00	5	\$576,000	\$11.00	R21	2, 4
N East Breaks	NG15-01	203	A	5,760.000000	\$100.00	5	\$576,000	\$11.00	R21	2, 4
N East Breaks	NG15-01	204	A	5,760.000000	\$100.00	5	\$576,000	\$11.00	R21	2, 4
N East Breaks	NG15-01	205	A	5,760.000000	\$100.00	5	\$576,000	\$11.00	R21	2, 4
N East Breaks	NG15-01	206	A	5,760.000000	\$25.00	5	\$144,000	\$11.00	RS21	2, 4
N East Breaks	NG15-01	207	A	5,760.000000	\$25.00	5	\$144,000	\$11.00	RS21	2, 4
N East Breaks	NG15-01	208	A	5,760.000000	\$100.00	5	\$576,000	\$11.00	R21	4
N East Breaks	NG15-01	210	A	5,760.000000	\$100.00	5	\$576,000	\$11.00	R21	4
N East Breaks	NG15-01	211	A	5,760.000000	\$100.00	5	\$576,000	\$11.00	R21	4
N East Breaks	NG15-01	212	A	5,760.000000	\$25.00	5	\$144,000	\$11.00	RS21	4
N East Breaks	NG15-01	213	A	5,760.000000	\$25.00	5	\$144,000	\$11.00	RS21	4
N East Breaks	NG15-01	214	A	5,760.000000	\$100.00	5	\$576,000	\$11.00	R21	4
N East Breaks	NG15-01	215	A	5,760.000000	\$100.00	5	\$576,000	\$11.00	R21	4
N East Breaks	NG15-01	216	A	5,760.000000	\$25.00	5	\$144,000	\$11.00	RS21	4

UNITED STATES DEPARTMENT OF THE INTERIOR
 BUREAU OF OCEAN ENERGY MANAGEMENT
 GULF OF MEXICO REGION
List of Blocks Available for Leasing

SALE: 233
 19-JUL-2013
 PAGE: 81

Sale Number: 233

L Map/Official Protraction Diagram (OPD) Name	Map/OPD Number	Block Number	A / P	Available Federal Acreage	Minimum Bid Per Acre	Lease Term	Minimum Bid Per Block	Rent Per Acre	Bid System	Stipulation(s)
N East Breaks	NG15-01	217	A	5,760.000000	\$25.00	5	\$144,000	\$11.00	RS21	1, 4
N East Breaks	NG15-01	223	A	157.040000	\$25.00	5	\$3,950	\$7.00	RS20	2, 4
N East Breaks	NG15-01	224	A	4,619.000000	\$25.00	5	\$115,475	\$11.00	RS21	2, 4
N East Breaks	NG15-01	225	A	5,470.310000	\$25.00	5	\$136,775	\$11.00	RS21	2, 4
N East Breaks	NG15-01	226	A	5,216.000000	\$25.00	5	\$130,400	\$11.00	RS21	2, 4
N East Breaks	NG15-01	227	A	4,961.750000	\$25.00	5	\$124,050	\$11.00	RS21	2, 4
N East Breaks	NG15-01	228	A	4,707.560000	\$25.00	5	\$117,700	\$11.00	RS21	2, 4
N East Breaks	NG15-01	229	A	5,500.030000	\$100.00	5	\$550,100	\$11.00	R21	2, 4
N East Breaks	NG15-01	230	A	5,760.000000	\$100.00	5	\$576,000	\$11.00	R21	2, 4
N East Breaks	NG15-01	231	A	5,760.000000	\$100.00	5	\$576,000	\$11.00	R21	2, 4
N East Breaks	NG15-01	232	A	5,760.000000	\$100.00	5	\$576,000	\$11.00	R21	2, 4
N East Breaks	NG15-01	233	A	5,760.000000	\$100.00	5	\$576,000	\$11.00	R21	2, 4
N East Breaks	NG15-01	234	A	5,760.000000	\$100.00	5	\$576,000	\$11.00	R21	2, 4
N East Breaks	NG15-01	235	A	5,760.000000	\$100.00	5	\$576,000	\$11.00	R21	2, 4
N East Breaks	NG15-01	236	A	5,760.000000	\$100.00	5	\$576,000	\$11.00	R21	2, 4
N East Breaks	NG15-01	237	A	5,760.000000	\$100.00	5	\$576,000	\$11.00	R21	2, 4
N East Breaks	NG15-01	238	A	5,760.000000	\$100.00	5	\$576,000	\$11.00	R21	2, 4
N East Breaks	NG15-01	239	A	5,760.000000	\$100.00	5	\$576,000	\$11.00	R21	2, 4
N East Breaks	NG15-01	240	A	5,760.000000	\$100.00	5	\$576,000	\$11.00	R21	2, 4
N East Breaks	NG15-01	241	A	5,760.000000	\$100.00	5	\$576,000	\$11.00	R21	2, 4
N East Breaks	NG15-01	242	A	5,760.000000	\$100.00	5	\$576,000	\$11.00	R21	2, 4
N East Breaks	NG15-01	243	A	5,760.000000	\$100.00	5	\$576,000	\$11.00	R21	2, 4
N East Breaks	NG15-01	244	A	5,760.000000	\$100.00	5	\$576,000	\$11.00	R21	2, 4
N East Breaks	NG15-01	245	A	5,760.000000	\$100.00	5	\$576,000	\$11.00	R21	2, 4
N East Breaks	NG15-01	246	A	5,760.000000	\$100.00	5	\$576,000	\$11.00	R21	2, 4
N East Breaks	NG15-01	247	A	5,760.000000	\$100.00	5	\$576,000	\$11.00	R21	2, 4
N East Breaks	NG15-01	248	A	5,760.000000	\$100.00	5	\$576,000	\$11.00	R21	2, 4
N East Breaks	NG15-01	249	A	5,760.000000	\$100.00	5	\$576,000	\$11.00	R21	2, 4
N East Breaks	NG15-01	250	A	5,760.000000	\$25.00	5	\$144,000	\$11.00	RS21	2, 4
N East Breaks	NG15-01	251	A	5,760.000000	\$100.00	5	\$576,000	\$11.00	R21	2, 4
N East Breaks	NG15-01	252	A	5,760.000000	\$100.00	5	\$576,000	\$11.00	R21	4

UNITED STATES DEPARTMENT OF THE INTERIOR
 BUREAU OF OCEAN ENERGY MANAGEMENT
 GULF OF MEXICO REGION
List of Blocks Available for Leasing

SALE: 233
 19-JUL-2013
 PAGE: 82

Sale Number: 233

L Map/Official Protraction Diagram (OPD) Name	Map/OPD Number	Block Number	A / P	Available Federal Acreage	Minimum Bid Per Acre	Lease Term	Minimum Bid Per Block	Rent Per Acre	Bid System	Stipulation(s)
N East Breaks	NG15-01	253	A	5,760.000000	\$100.00	5	\$576,000	\$11.00	R21	4
N East Breaks	NG15-01	254	A	5,760.000000	\$100.00	5	\$576,000	\$11.00	R21	4
N East Breaks	NG15-01	255	A	5,760.000000	\$100.00	5	\$576,000	\$11.00	R21	4
N East Breaks	NG15-01	256	A	5,760.000000	\$100.00	5	\$576,000	\$11.00	R21	4
N East Breaks	NG15-01	257	A	5,760.000000	\$100.00	5	\$576,000	\$11.00	R21	4
N East Breaks	NG15-01	258	A	5,760.000000	\$100.00	5	\$576,000	\$11.00	R21	4
N East Breaks	NG15-01	259	A	5,760.000000	\$100.00	5	\$576,000	\$11.00	R21	4
N East Breaks	NG15-01	260	A	5,760.000000	\$25.00	5	\$144,000	\$11.00	RS21	4
N East Breaks	NG15-01	261	A	5,760.000000	\$100.00	5	\$576,000	\$11.00	R21	4
N East Breaks	NG15-01	265	A	608.620000	\$25.00	5	\$15,225	\$7.00	RS20	2, 4
N East Breaks	NG15-01	266	A	455.460000	\$25.00	5	\$11,400	\$7.00	RS20	2, 4
N East Breaks	NG15-01	267	A	4,962.470000	\$25.00	5	\$124,075	\$7.00	RS20	2, 4
N East Breaks	NG15-01	268	A	5,760.000000	\$25.00	5	\$144,000	\$11.00	RS21	2, 4
N East Breaks	NG15-01	269	A	5,760.000000	\$100.00	5	\$576,000	\$11.00	R21	2, 4
N East Breaks	NG15-01	270	A	5,760.000000	\$100.00	5	\$576,000	\$11.00	R21	2, 4
N East Breaks	NG15-01	271	A	5,760.000000	\$100.00	5	\$576,000	\$11.00	R21	2, 4
N East Breaks	NG15-01	272	A	5,760.000000	\$100.00	5	\$576,000	\$11.00	R21	2, 4
N East Breaks	NG15-01	273	A	5,760.000000	\$100.00	5	\$576,000	\$11.00	R21	2, 4
N East Breaks	NG15-01	274	A	5,760.000000	\$100.00	5	\$576,000	\$11.00	R21	2, 4
N East Breaks	NG15-01	275	A	5,760.000000	\$100.00	5	\$576,000	\$11.00	R21	2, 4
N East Breaks	NG15-01	276	A	5,760.000000	\$100.00	5	\$576,000	\$11.00	R21	2, 4
N East Breaks	NG15-01	277	A	5,760.000000	\$100.00	5	\$576,000	\$11.00	R21	2, 4
N East Breaks	NG15-01	278	A	5,760.000000	\$100.00	5	\$576,000	\$11.00	R21	2, 4
N East Breaks	NG15-01	279	A	5,760.000000	\$100.00	5	\$576,000	\$11.00	R21	2, 4
N East Breaks	NG15-01	280	A	5,760.000000	\$100.00	5	\$576,000	\$11.00	R21	2, 4
N East Breaks	NG15-01	281	A	5,760.000000	\$100.00	5	\$576,000	\$11.00	R21	2, 4
N East Breaks	NG15-01	282	A	5,760.000000	\$100.00	5	\$576,000	\$11.00	R21	2, 4
N East Breaks	NG15-01	283	A	5,760.000000	\$100.00	5	\$576,000	\$11.00	R21	2, 4
N East Breaks	NG15-01	286	A	5,760.000000	\$100.00	5	\$576,000	\$11.00	R21	2, 4
N East Breaks	NG15-01	287	A	5,760.000000	\$100.00	5	\$576,000	\$11.00	R21	2, 4
N East Breaks	NG15-01	288	A	5,760.000000	\$100.00	5	\$576,000	\$11.00	R21	2, 4

UNITED STATES DEPARTMENT OF THE INTERIOR
 BUREAU OF OCEAN ENERGY MANAGEMENT
 GULF OF MEXICO REGION
List of Blocks Available for Leasing

SALE: 233
 19-JUL-2013
 PAGE: 83

Sale Number: 233

L Map/Official Protraction Diagram (OPD) Name	Map/OPD Number	Block Number	A / P	Available Federal Acreage	Minimum Bid Per Acre	Lease Term	Minimum Bid Per Block	Rent Per Acre	Bid System	Stipulation(s)
N East Breaks	NG15-01	289	A	5,760.000000	\$100.00	5	\$576,000	\$11.00	R21	2, 4
N East Breaks	NG15-01	290	A	5,760.000000	\$100.00	5	\$576,000	\$11.00	R21	2, 4
N East Breaks	NG15-01	291	A	5,760.000000	\$100.00	5	\$576,000	\$11.00	R21	2, 4
N East Breaks	NG15-01	292	A	5,760.000000	\$100.00	5	\$576,000	\$11.00	R21	2, 4
N East Breaks	NG15-01	293	A	5,760.000000	\$100.00	5	\$576,000	\$11.00	R21	2, 4
N East Breaks	NG15-01	294	A	5,760.000000	\$100.00	5	\$576,000	\$11.00	R21	2, 4
N East Breaks	NG15-01	295	A	5,760.000000	\$100.00	5	\$576,000	\$11.00	R21	4
N East Breaks	NG15-01	296	A	5,760.000000	\$100.00	5	\$576,000	\$11.00	R21	4
N East Breaks	NG15-01	297	A	5,760.000000	\$100.00	5	\$576,000	\$11.00	R21	4
N East Breaks	NG15-01	298	A	5,760.000000	\$100.00	5	\$576,000	\$11.00	R21	4
N East Breaks	NG15-01	299	A	5,760.000000	\$100.00	5	\$576,000	\$11.00	R21	4
N East Breaks	NG15-01	301	A	5,760.000000	\$100.00	5	\$576,000	\$11.00	R21	4
N East Breaks	NG15-01	302	A	5,760.000000	\$100.00	5	\$576,000	\$11.00	R21	4
N East Breaks	NG15-01	303	A	5,760.000000	\$100.00	5	\$576,000	\$11.00	R21	4
N East Breaks	NG15-01	304	A	5,760.000000	\$100.00	5	\$576,000	\$11.00	R21	4
N East Breaks	NG15-01	305	A	5,760.000000	\$100.00	5	\$576,000	\$11.00	R21	4
N East Breaks	NG15-01	309	A	5,260.690000	\$25.00	5	\$131,525	\$11.00	RS21	2, 4
N East Breaks	NG15-01	310	A	5,760.000000	\$25.00	5	\$144,000	\$11.00	RS21	2, 4
N East Breaks	NG15-01	311	A	5,760.000000	\$25.00	5	\$144,000	\$11.00	RS21	2, 4
N East Breaks	NG15-01	312	A	5,760.000000	\$25.00	5	\$144,000	\$11.00	RS21	2, 4
N East Breaks	NG15-01	313	A	5,760.000000	\$100.00	5	\$576,000	\$11.00	R21	2, 4
N East Breaks	NG15-01	314	A	5,760.000000	\$100.00	5	\$576,000	\$11.00	R21	2, 4
N East Breaks	NG15-01	315	A	5,760.000000	\$100.00	5	\$576,000	\$11.00	R21	2, 4
N East Breaks	NG15-01	316	A	5,760.000000	\$100.00	5	\$576,000	\$11.00	R21	2, 4
N East Breaks	NG15-01	317	A	5,760.000000	\$100.00	5	\$576,000	\$11.00	R21	2, 4
N East Breaks	NG15-01	318	A	5,760.000000	\$100.00	5	\$576,000	\$11.00	R21	2, 4
N East Breaks	NG15-01	319	A	5,760.000000	\$100.00	5	\$576,000	\$11.00	R21	2, 4
N East Breaks	NG15-01	320	A	5,760.000000	\$100.00	5	\$576,000	\$11.00	R21	2, 4
N East Breaks	NG15-01	321	A	5,760.000000	\$100.00	5	\$576,000	\$11.00	R21	2, 4
N East Breaks	NG15-01	322	A	5,760.000000	\$100.00	5	\$576,000	\$11.00	R21	2, 4
N East Breaks	NG15-01	323	A	5,760.000000	\$100.00	5	\$576,000	\$11.00	R21	2, 4

UNITED STATES DEPARTMENT OF THE INTERIOR
 BUREAU OF OCEAN ENERGY MANAGEMENT
 GULF OF MEXICO REGION
List of Blocks Available for Leasing

SALE: 233
 19-JUL-2013
 PAGE: 84

Sale Number: 233

L Map/Official Protraction Diagram (OPD) Name	Map/OPD Number	Block Number	A / P	Available Federal Acreage	Minimum Bid Per Acre	Lease Term	Minimum Bid Per Block	Rent Per Acre	Bid System	Stipulation(s)
N East Breaks	NG15-01	324	A	5,760.000000	\$100.00	5	\$576,000	\$11.00	R21	2, 4
N East Breaks	NG15-01	325	A	5,760.000000	\$100.00	5	\$576,000	\$11.00	R21	2, 4
N East Breaks	NG15-01	326	A	5,760.000000	\$100.00	5	\$576,000	\$11.00	R21	2, 4
N East Breaks	NG15-01	327	A	5,760.000000	\$100.00	5	\$576,000	\$11.00	R21	2, 4
N East Breaks	NG15-01	330	A	5,760.000000	\$100.00	5	\$576,000	\$11.00	R21	2, 4
N East Breaks	NG15-01	331	A	5,760.000000	\$100.00	5	\$576,000	\$11.00	R21	2, 4
N East Breaks	NG15-01	332	A	5,760.000000	\$100.00	5	\$576,000	\$11.00	R21	2, 4
N East Breaks	NG15-01	333	A	5,760.000000	\$100.00	5	\$576,000	\$11.00	R21	2, 4
N East Breaks	NG15-01	334	A	5,760.000000	\$100.00	5	\$576,000	\$11.00	R21	2, 4
N East Breaks	NG15-01	335	A	5,760.000000	\$100.00	5	\$576,000	\$11.00	R21	2, 4
N East Breaks	NG15-01	336	A	5,760.000000	\$100.00	5	\$576,000	\$11.00	R21	2, 4
N East Breaks	NG15-01	337	A	5,760.000000	\$100.00	5	\$576,000	\$11.00	R21	2, 4
N East Breaks	NG15-01	339	A	5,760.000000	\$100.00	5	\$576,000	\$11.00	R21	4
N East Breaks	NG15-01	342	A	5,760.000000	\$100.00	5	\$576,000	\$11.00	R21	4
N East Breaks	NG15-01	343	A	5,760.000000	\$100.00	5	\$576,000	\$11.00	R21	4
N East Breaks	NG15-01	344	A	5,760.000000	\$100.00	7	\$576,000	\$11.00	R22	4
N East Breaks	NG15-01	345	A	5,760.000000	\$100.00	7	\$576,000	\$11.00	R22	4
N East Breaks	NG15-01	346	A	5,760.000000	\$100.00	5	\$576,000	\$11.00	R21	4
N East Breaks	NG15-01	347	A	5,760.000000	\$100.00	5	\$576,000	\$11.00	R21	4
N East Breaks	NG15-01	348	A	5,760.000000	\$100.00	5	\$576,000	\$11.00	R21	4
N East Breaks	NG15-01	349	A	5,760.000000	\$100.00	5	\$576,000	\$11.00	R21	4
N East Breaks	NG15-01	353	A	5,760.000000	\$25.00	5	\$144,000	\$11.00	RS21	2, 4
N East Breaks	NG15-01	354	A	5,760.000000	\$100.00	5	\$576,000	\$11.00	R21	2, 4
N East Breaks	NG15-01	355	A	5,760.000000	\$100.00	5	\$576,000	\$11.00	R21	2, 4
N East Breaks	NG15-01	356	A	5,760.000000	\$100.00	5	\$576,000	\$11.00	R21	2, 4
N East Breaks	NG15-01	357	A	5,760.000000	\$100.00	5	\$576,000	\$11.00	R21	2, 4
N East Breaks	NG15-01	358	A	5,760.000000	\$100.00	5	\$576,000	\$11.00	R21	2, 4
N East Breaks	NG15-01	359	A	5,760.000000	\$100.00	5	\$576,000	\$11.00	R21	2, 4
N East Breaks	NG15-01	363	A	5,760.000000	\$100.00	5	\$576,000	\$11.00	R21	2, 4
N East Breaks	NG15-01	364	A	5,760.000000	\$100.00	7	\$576,000	\$11.00	R22	2, 4
N East Breaks	NG15-01	365	A	5,760.000000	\$100.00	7	\$576,000	\$11.00	R22	2, 4

UNITED STATES DEPARTMENT OF THE INTERIOR
 BUREAU OF OCEAN ENERGY MANAGEMENT
 GULF OF MEXICO REGION
List of Blocks Available for Leasing

SALE: 233
 19-JUL-2013
 PAGE: 85

Sale Number: 233

L Map/Official Protraction Diagram (OPD) Name	Map/OPD Number	Block Number	A / P	Available Federal Acreage	Minimum Bid Per Acre	Lease Term	Minimum Bid Per Block	Rent Per Acre	Bid System	Stipulation(s)
N East Breaks	NG15-01	366	A	5,760.000000	\$100.00	7	\$576,000	\$11.00	R22	2, 4
N East Breaks	NG15-01	370	A	5,760.000000	\$100.00	7	\$576,000	\$11.00	R22	2, 4
N East Breaks	NG15-01	371	A	5,760.000000	\$100.00	7	\$576,000	\$11.00	R22	2, 4
N East Breaks	NG15-01	374	A	5,760.000000	\$100.00	5	\$576,000	\$11.00	R21	2, 4
N East Breaks	NG15-01	375	A	5,760.000000	\$100.00	5	\$576,000	\$11.00	R21	2, 4
N East Breaks	NG15-01	376	A	5,760.000000	\$100.00	5	\$576,000	\$11.00	R21	2, 4
N East Breaks	NG15-01	377	A	5,760.000000	\$100.00	5	\$576,000	\$11.00	R21	2, 4
N East Breaks	NG15-01	378	A	5,760.000000	\$100.00	5	\$576,000	\$11.00	R21	2, 4
N East Breaks	NG15-01	379	A	5,760.000000	\$100.00	7	\$576,000	\$11.00	R22	2, 4
N East Breaks	NG15-01	380	A	5,760.000000	\$100.00	7	\$576,000	\$11.00	R22	2, 4
N East Breaks	NG15-01	381	A	5,760.000000	\$100.00	7	\$576,000	\$11.00	R22	2, 4
N East Breaks	NG15-01	383	A	5,760.000000	\$100.00	5	\$576,000	\$11.00	R21	4
N East Breaks	NG15-01	385	A	5,760.000000	\$100.00	5	\$576,000	\$11.00	R21	4
N East Breaks	NG15-01	386	A	5,760.000000	\$100.00	5	\$576,000	\$11.00	R21	4
N East Breaks	NG15-01	387	A	5,760.000000	\$100.00	5	\$576,000	\$11.00	R21	4
N East Breaks	NG15-01	388	A	5,760.000000	\$100.00	7	\$576,000	\$11.00	R22	2, 4
N East Breaks	NG15-01	389	A	5,760.000000	\$100.00	7	\$576,000	\$11.00	R22	2, 4
N East Breaks	NG15-01	390	A	5,760.000000	\$100.00	7	\$576,000	\$11.00	R22	2, 4
N East Breaks	NG15-01	391	A	5,760.000000	\$100.00	5	\$576,000	\$11.00	R21	4
N East Breaks	NG15-01	392	A	5,760.000000	\$100.00	5	\$576,000	\$11.00	R21	4
N East Breaks	NG15-01	393	A	5,760.000000	\$100.00	5	\$576,000	\$11.00	R21	4
N East Breaks	NG15-01	397	A	5,760.000000	\$25.00	5	\$144,000	\$11.00	RS21	2, 4
N East Breaks	NG15-01	398	A	5,760.000000	\$100.00	5	\$576,000	\$11.00	R21	2, 4
N East Breaks	NG15-01	399	A	5,760.000000	\$100.00	5	\$576,000	\$11.00	R21	2, 4
N East Breaks	NG15-01	400	A	5,760.000000	\$100.00	5	\$576,000	\$11.00	R21	2, 4
N East Breaks	NG15-01	401	A	5,760.000000	\$100.00	5	\$576,000	\$11.00	R21	2, 4
N East Breaks	NG15-01	402	A	5,760.000000	\$100.00	5	\$576,000	\$11.00	R21	2, 4
N East Breaks	NG15-01	403	A	5,760.000000	\$100.00	5	\$576,000	\$11.00	R21	2, 4
N East Breaks	NG15-01	410	A	5,760.000000	\$100.00	7	\$576,000	\$11.00	R22	2, 4
N East Breaks	NG15-01	414	A	5,760.000000	\$100.00	7	\$576,000	\$11.00	R22	2, 4
N East Breaks	NG15-01	420	A	5,760.000000	\$100.00	7	\$576,000	\$11.00	R22	2, 4

UNITED STATES DEPARTMENT OF THE INTERIOR
 BUREAU OF OCEAN ENERGY MANAGEMENT
 GULF OF MEXICO REGION
List of Blocks Available for Leasing

SALE: 233
 19-JUL-2013
 PAGE: 86

Sale Number: 233

L Map/Official Protraction Diagram (OPD) Name	Map/OPD Number	Block Number	A / P	Available Federal Acreage	Minimum Bid Per Acre	Lease Term	Minimum Bid Per Block	Rent Per Acre	Bid System	Stipulation(s)
N East Breaks	NG15-01	421	A	5,760.000000	\$100.00	7	\$576,000	\$11.00	R22	2, 4
N East Breaks	NG15-01	422	A	5,760.000000	\$100.00	7	\$576,000	\$11.00	R22	2, 4
N East Breaks	NG15-01	423	A	5,760.000000	\$100.00	7	\$576,000	\$11.00	R22	2, 4
N East Breaks	NG15-01	425	A	5,760.000000	\$100.00	7	\$576,000	\$11.00	R22	2, 4
N East Breaks	NG15-01	426	A	5,760.000000	\$100.00	7	\$576,000	\$11.00	R22	2, 4
N East Breaks	NG15-01	427	A	5,760.000000	\$100.00	7	\$576,000	\$11.00	R22	4
N East Breaks	NG15-01	431	A	5,760.000000	\$100.00	5	\$576,000	\$11.00	R21	2, 4
N East Breaks	NG15-01	433	A	5,760.000000	\$100.00	7	\$576,000	\$11.00	R22	2, 4
N East Breaks	NG15-01	434	A	5,760.000000	\$100.00	7	\$576,000	\$11.00	R22	2, 4
N East Breaks	NG15-01	436	A	5,760.000000	\$100.00	5	\$576,000	\$11.00	R21	4
N East Breaks	NG15-01	437	A	5,760.000000	\$100.00	5	\$576,000	\$11.00	R21	4
N East Breaks	NG15-01	441	A	5,760.000000	\$25.00	5	\$144,000	\$11.00	RS21	2, 4
N East Breaks	NG15-01	442	A	5,760.000000	\$100.00	5	\$576,000	\$11.00	R21	2, 4
N East Breaks	NG15-01	443	A	5,760.000000	\$100.00	5	\$576,000	\$11.00	R21	2, 4
N East Breaks	NG15-01	444	A	5,760.000000	\$100.00	5	\$576,000	\$11.00	R21	2, 4
N East Breaks	NG15-01	445	A	5,760.000000	\$100.00	5	\$576,000	\$11.00	R21	2, 4
N East Breaks	NG15-01	446	A	5,760.000000	\$100.00	5	\$576,000	\$11.00	R21	2, 4
N East Breaks	NG15-01	447	A	5,760.000000	\$100.00	5	\$576,000	\$11.00	R21	2, 4
N East Breaks	NG15-01	448	A	5,760.000000	\$100.00	5	\$576,000	\$11.00	R21	2, 4
N East Breaks	NG15-01	449	A	5,760.000000	\$100.00	5	\$576,000	\$11.00	R21	2, 4
N East Breaks	NG15-01	457	A	5,760.000000	\$100.00	7	\$576,000	\$11.00	R22	2, 4
N East Breaks	NG15-01	464	A	5,760.000000	\$100.00	7	\$576,000	\$11.00	R22	2, 4
N East Breaks	NG15-01	465	A	5,760.000000	\$100.00	7	\$576,000	\$11.00	R22	2, 4
N East Breaks	NG15-01	466	A	5,760.000000	\$100.00	7	\$576,000	\$11.00	R22	2, 4
N East Breaks	NG15-01	467	A	5,760.000000	\$100.00	7	\$576,000	\$11.00	R22	2, 4
N East Breaks	NG15-01	468	A	5,760.000000	\$100.00	7	\$576,000	\$11.00	R22	2, 4
N East Breaks	NG15-01	469	A	5,760.000000	\$100.00	7	\$576,000	\$11.00	R22	2, 4
Y East Breaks	NG15-01	474	A	5,760.000000	\$100.00	7	\$576,000	\$11.00	R22	2, 4
N East Breaks	NG15-01	475	A	5,760.000000	\$100.00	7	\$576,000	\$11.00	R22	2, 4
N East Breaks	NG15-01	477	A	5,760.000000	\$100.00	7	\$576,000	\$11.00	R22	2, 4
Y East Breaks	NG15-01	478	A	5,760.000000	\$100.00	7	\$576,000	\$11.00	R22	2, 4

UNITED STATES DEPARTMENT OF THE INTERIOR
 BUREAU OF OCEAN ENERGY MANAGEMENT
 GULF OF MEXICO REGION
List of Blocks Available for Leasing

SALE: 233
 19-JUL-2013
 PAGE: 87

Sale Number: 233

L Map/Official Protraction Diagram (OPD) Name	Map/OPD Number	Block Number	A / P	Available Federal Acreage	Minimum Bid Per Acre	Lease Term	Minimum Bid Per Block	Rent Per Acre	Bid System	Stipulation(s)
N East Breaks	NG15-01	485	A	5,760.000000	\$100.00	5	\$576,000	\$11.00	R21	2, 4
N East Breaks	NG15-01	486	A	5,760.000000	\$100.00	5	\$576,000	\$11.00	R21	2, 4
N East Breaks	NG15-01	487	A	5,760.000000	\$100.00	5	\$576,000	\$11.00	R21	2, 4
N East Breaks	NG15-01	488	A	5,760.000000	\$100.00	5	\$576,000	\$11.00	R21	2, 4
N East Breaks	NG15-01	489	A	5,760.000000	\$100.00	7	\$576,000	\$11.00	R22	2, 4
N East Breaks	NG15-01	490	A	5,760.000000	\$100.00	7	\$576,000	\$11.00	R22	2, 4
N East Breaks	NG15-01	491	A	5,760.000000	\$100.00	7	\$576,000	\$11.00	R22	2, 4
Y East Breaks	NG15-01	499	A	5,760.000000	\$100.00	7	\$576,000	\$11.00	R22	2, 4
Y East Breaks	NG15-01	500	A	5,760.000000	\$100.00	7	\$576,000	\$11.00	R22	2, 4
N East Breaks	NG15-01	509	A	5,760.000000	\$100.00	7	\$576,000	\$11.00	R22	2, 4
N East Breaks	NG15-01	510	A	5,760.000000	\$100.00	7	\$576,000	\$11.00	R22	2, 4
N East Breaks	NG15-01	513	A	5,760.000000	\$100.00	7	\$576,000	\$11.00	R22	2, 4
N East Breaks	NG15-01	518	A	5,760.000000	\$100.00	7	\$576,000	\$11.00	R22	2, 4
N East Breaks	NG15-01	519	A	5,760.000000	\$100.00	7	\$576,000	\$11.00	R22	2, 4
N East Breaks	NG15-01	521	A	5,760.000000	\$100.00	7	\$576,000	\$11.00	R22	2, 4
N East Breaks	NG15-01	522	A	5,760.000000	\$100.00	7	\$576,000	\$11.00	R22	2, 4
N East Breaks	NG15-01	523	A	5,760.000000	\$100.00	7	\$576,000	\$11.00	R22	2, 4
N East Breaks	NG15-01	524	A	5,760.000000	\$100.00	7	\$576,000	\$11.00	R22	4
N East Breaks	NG15-01	525	A	5,760.000000	\$100.00	7	\$576,000	\$11.00	R22	4
N East Breaks	NG15-01	529	A	5,760.000000	\$100.00	5	\$576,000	\$11.00	R21	2, 4
N East Breaks	NG15-01	530	A	5,760.000000	\$100.00	5	\$576,000	\$11.00	R21	2, 4
N East Breaks	NG15-01	531	A	5,760.000000	\$100.00	5	\$576,000	\$11.00	R21	2, 4
N East Breaks	NG15-01	532	A	5,760.000000	\$100.00	7	\$576,000	\$11.00	R22	2, 4
N East Breaks	NG15-01	533	A	5,760.000000	\$100.00	7	\$576,000	\$11.00	R22	2, 4
N East Breaks	NG15-01	539	A	5,760.000000	\$100.00	7	\$576,000	\$11.00	R22	2, 4
N East Breaks	NG15-01	540	A	5,760.000000	\$100.00	7	\$576,000	\$11.00	R22	2, 4
N East Breaks	NG15-01	558	A	5,760.000000	\$100.00	7	\$576,000	\$11.00	R22	2, 4
N East Breaks	NG15-01	562	A	5,760.000000	\$100.00	7	\$576,000	\$11.00	R22	2, 4
N East Breaks	NG15-01	565	A	5,760.000000	\$100.00	7	\$576,000	\$11.00	R22	2, 4
N East Breaks	NG15-01	566	A	5,760.000000	\$100.00	7	\$576,000	\$11.00	R22	2, 4
N East Breaks	NG15-01	567	A	5,760.000000	\$100.00	7	\$576,000	\$11.00	R22	2, 4

UNITED STATES DEPARTMENT OF THE INTERIOR
 BUREAU OF OCEAN ENERGY MANAGEMENT
 GULF OF MEXICO REGION
List of Blocks Available for Leasing

SALE: 233
 19-JUL-2013
 PAGE: 88

Sale Number: 233

L Map/Official Protraction Diagram (OPD) Name	Map/OPD Number	Block Number	A / P	Available Federal Acreage	Minimum Bid Per Acre	Lease Term	Minimum Bid Per Block	Rent Per Acre	Bid System	Stipulation(s)
N East Breaks	NG15-01	573	A	5,760.000000	\$100.00	5	\$576,000	\$11.00	R21	2, 4
N East Breaks	NG15-01	574	A	5,760.000000	\$100.00	5	\$576,000	\$11.00	R21	2, 4
N East Breaks	NG15-01	575	A	5,760.000000	\$100.00	5	\$576,000	\$11.00	R21	2, 4
N East Breaks	NG15-01	576	A	5,760.000000	\$100.00	5	\$576,000	\$11.00	R21	2, 4
N East Breaks	NG15-01	577	A	5,760.000000	\$100.00	7	\$576,000	\$11.00	R22	2, 4
N East Breaks	NG15-01	583	A	5,760.000000	\$100.00	7	\$576,000	\$11.00	R22	2, 4
N East Breaks	NG15-01	584	A	5,760.000000	\$100.00	7	\$576,000	\$11.00	R22	2, 4
N East Breaks	NG15-01	587	A	5,760.000000	\$100.00	7	\$576,000	\$11.00	R22	2, 4
N East Breaks	NG15-01	604	A	5,760.000000	\$100.00	7	\$576,000	\$11.00	R22	2, 4
N East Breaks	NG15-01	605	A	5,760.000000	\$100.00	7	\$576,000	\$11.00	R22	2, 4
N East Breaks	NG15-01	606	A	5,760.000000	\$100.00	7	\$576,000	\$11.00	R22	2, 4
N East Breaks	NG15-01	617	A	5,760.000000	\$100.00	5	\$576,000	\$11.00	R21	2, 4
N East Breaks	NG15-01	618	A	5,760.000000	\$100.00	5	\$576,000	\$11.00	R21	2, 4
N East Breaks	NG15-01	619	A	5,760.000000	\$100.00	7	\$576,000	\$11.00	R22	2, 4
N East Breaks	NG15-01	620	A	5,760.000000	\$100.00	7	\$576,000	\$11.00	R22	2, 4
N East Breaks	NG15-01	621	A	5,760.000000	\$100.00	7	\$576,000	\$11.00	R22	2, 4
N East Breaks	NG15-01	622	A	5,760.000000	\$100.00	7	\$576,000	\$11.00	R22	2, 4
N East Breaks	NG15-01	647	A	5,760.000000	\$100.00	7	\$576,000	\$11.00	R22	2, 4
N East Breaks	NG15-01	648	A	5,760.000000	\$100.00	7	\$576,000	\$11.00	R22	2, 4
N East Breaks	NG15-01	653	A	5,760.000000	\$100.00	7	\$576,000	\$11.00	R22	2, 4
N East Breaks	NG15-01	654	A	5,760.000000	\$100.00	7	\$576,000	\$11.00	R22	2, 4
N East Breaks	NG15-01	661	A	5,760.000000	\$100.00	5	\$576,000	\$11.00	R21	2, 4
N East Breaks	NG15-01	662	A	5,760.000000	\$100.00	7	\$576,000	\$11.00	R22	2, 4
N East Breaks	NG15-01	663	A	5,760.000000	\$100.00	7	\$576,000	\$11.00	R22	2, 4
N East Breaks	NG15-01	664	A	5,760.000000	\$100.00	7	\$576,000	\$11.00	R22	2, 4
N East Breaks	NG15-01	665	A	5,760.000000	\$100.00	7	\$576,000	\$11.00	R22	2, 4
N East Breaks	NG15-01	666	A	5,760.000000	\$100.00	7	\$576,000	\$11.00	R22	2, 4
N East Breaks	NG15-01	667	A	5,760.000000	\$100.00	7	\$576,000	\$11.00	R22	2, 4
N East Breaks	NG15-01	668	A	5,760.000000	\$100.00	7	\$576,000	\$11.00	R22	2, 4
N East Breaks	NG15-01	669	A	5,760.000000	\$100.00	7	\$576,000	\$11.00	R22	2, 4
N East Breaks	NG15-01	687	A	5,760.000000	\$100.00	7	\$576,000	\$11.00	R22	2, 4

UNITED STATES DEPARTMENT OF THE INTERIOR
 BUREAU OF OCEAN ENERGY MANAGEMENT
 GULF OF MEXICO REGION
List of Blocks Available for Leasing

SALE: 233
 19-JUL-2013
 PAGE: 89

Sale Number: 233

L Map/Official Protraction Diagram (OPD) Name	Map/OPD Number	Block Number	A / P	Available Federal Acreage	Minimum Bid Per Acre	Lease Term	Minimum Bid Per Block	Rent Per Acre	Bid System	Stipulation(s)
N East Breaks	NG15-01	691	A	5,760.000000	\$100.00	7	\$576,000	\$11.00	R22	2, 4
N East Breaks	NG15-01	692	A	5,760.000000	\$100.00	7	\$576,000	\$11.00	R22	2, 4
N East Breaks	NG15-01	695	A	5,760.000000	\$100.00	7	\$576,000	\$11.00	R22	2, 4
N East Breaks	NG15-01	705	A	5,760.000000	\$100.00	5	\$576,000	\$11.00	R21	2, 4
N East Breaks	NG15-01	706	A	5,760.000000	\$100.00	7	\$576,000	\$11.00	R22	2, 4
N East Breaks	NG15-01	707	A	5,760.000000	\$100.00	7	\$576,000	\$11.00	R22	2, 4
N East Breaks	NG15-01	708	A	5,760.000000	\$100.00	7	\$576,000	\$11.00	R22	2, 4
N East Breaks	NG15-01	712	A	5,760.000000	\$100.00	7	\$576,000	\$11.00	R22	2, 4
N East Breaks	NG15-01	713	A	5,760.000000	\$100.00	7	\$576,000	\$11.00	R22	2, 4
N East Breaks	NG15-01	714	A	5,760.000000	\$100.00	7	\$576,000	\$11.00	R22	2, 4
N East Breaks	NG15-01	715	A	5,760.000000	\$100.00	7	\$576,000	\$11.00	R22	2, 4
N East Breaks	NG15-01	726	A	5,760.000000	\$100.00	7	\$576,000	\$11.00	R22	2, 4
N East Breaks	NG15-01	731	A	5,760.000000	\$100.00	7	\$576,000	\$11.00	R22	2, 4
N East Breaks	NG15-01	739	A	5,760.000000	\$100.00	7	\$576,000	\$11.00	R22	2, 4
N East Breaks	NG15-01	740	A	5,760.000000	\$100.00	7	\$576,000	\$11.00	R22	2, 4
N East Breaks	NG15-01	749	A	5,760.000000	\$100.00	7	\$576,000	\$11.00	R22	2, 4
N East Breaks	NG15-01	750	A	5,760.000000	\$100.00	7	\$576,000	\$11.00	R22	2, 4
N East Breaks	NG15-01	751	A	5,760.000000	\$100.00	7	\$576,000	\$11.00	R22	2, 4
N East Breaks	NG15-01	752	A	5,760.000000	\$100.00	7	\$576,000	\$11.00	R22	2, 4
N East Breaks	NG15-01	753	A	5,760.000000	\$100.00	7	\$576,000	\$11.00	R22	2, 4
N East Breaks	NG15-01	757	A	5,760.000000	\$100.00	7	\$576,000	\$11.00	R22	2, 4
N East Breaks	NG15-01	758	A	5,760.000000	\$100.00	7	\$576,000	\$11.00	R22	2, 4
N East Breaks	NG15-01	759	A	5,760.000000	\$100.00	7	\$576,000	\$11.00	R22	2, 4
N East Breaks	NG15-01	760	A	5,760.000000	\$100.00	7	\$576,000	\$11.00	R22	2, 4
N East Breaks	NG15-01	761	A	5,760.000000	\$100.00	7	\$576,000	\$11.00	R22	2, 4
N East Breaks	NG15-01	762	A	5,760.000000	\$100.00	7	\$576,000	\$11.00	R22	2, 4
N East Breaks	NG15-01	763	A	5,760.000000	\$100.00	7	\$576,000	\$11.00	R22	2, 4
N East Breaks	NG15-01	775	A	5,760.000000	\$100.00	7	\$576,000	\$11.00	R22	2, 4
N East Breaks	NG15-01	781	A	5,760.000000	\$100.00	7	\$576,000	\$11.00	R22	2, 4
N East Breaks	NG15-01	782	A	5,760.000000	\$100.00	7	\$576,000	\$11.00	R22	2, 4
N East Breaks	NG15-01	783	A	5,760.000000	\$100.00	7	\$576,000	\$11.00	R22	2, 4

UNITED STATES DEPARTMENT OF THE INTERIOR
 BUREAU OF OCEAN ENERGY MANAGEMENT
 GULF OF MEXICO REGION
List of Blocks Available for Leasing

SALE: 233
 19-JUL-2013
 PAGE: 90

Sale Number: 233

L Map/Official Protraction Diagram (OPD) Name	Map/OPD Number	Block Number	A / P	Available Federal Acreage	Minimum Bid Per Acre	Lease Term	Minimum Bid Per Block	Rent Per Acre	Bid System	Stipulation(s)
N East Breaks	NG15-01	784	A	5,760.000000	\$100.00	7	\$576,000	\$11.00	R22	2, 4
N East Breaks	NG15-01	795	A	5,760.000000	\$100.00	7	\$576,000	\$11.00	R22	2, 4
N East Breaks	NG15-01	796	A	5,760.000000	\$100.00	7	\$576,000	\$11.00	R22	2, 4
N East Breaks	NG15-01	797	A	5,760.000000	\$100.00	7	\$576,000	\$11.00	R22	2, 4
N East Breaks	NG15-01	798	A	5,760.000000	\$100.00	7	\$576,000	\$11.00	R22	2, 4
N East Breaks	NG15-01	801	A	5,760.000000	\$100.00	7	\$576,000	\$11.00	R22	2, 4
N East Breaks	NG15-01	802	A	5,760.000000	\$100.00	7	\$576,000	\$11.00	R22	2, 4
N East Breaks	NG15-01	803	A	5,760.000000	\$100.00	7	\$576,000	\$11.00	R22	2, 4
N East Breaks	NG15-01	804	A	5,760.000000	\$100.00	7	\$576,000	\$11.00	R22	2, 4
N East Breaks	NG15-01	806	A	5,760.000000	\$100.00	7	\$576,000	\$11.00	R22	2, 4
N East Breaks	NG15-01	822	A	5,760.000000	\$100.00	10	\$576,000	\$11.00	R23	2, 4
N East Breaks	NG15-01	823	A	5,760.000000	\$100.00	7	\$576,000	\$11.00	R22	2, 4
N East Breaks	NG15-01	824	A	5,760.000000	\$100.00	7	\$576,000	\$11.00	R22	2, 4
N East Breaks	NG15-01	832	A	5,760.000000	\$100.00	7	\$576,000	\$11.00	R22	2, 4
N East Breaks	NG15-01	837	A	5,760.000000	\$100.00	7	\$576,000	\$11.00	R22	2, 4
N East Breaks	NG15-01	839	A	5,760.000000	\$100.00	7	\$576,000	\$11.00	R22	2, 4
N East Breaks	NG15-01	840	A	5,760.000000	\$100.00	7	\$576,000	\$11.00	R22	2, 4
N East Breaks	NG15-01	841	A	5,760.000000	\$100.00	7	\$576,000	\$11.00	R22	2, 4
N East Breaks	NG15-01	842	A	5,760.000000	\$100.00	7	\$576,000	\$11.00	R22	2, 4
N East Breaks	NG15-01	845	A	5,760.000000	\$100.00	7	\$576,000	\$11.00	R22	2, 4
N East Breaks	NG15-01	846	A	5,760.000000	\$100.00	7	\$576,000	\$11.00	R22	2, 4
N East Breaks	NG15-01	847	A	5,760.000000	\$100.00	7	\$576,000	\$11.00	R22	2, 4
N East Breaks	NG15-01	848	A	5,760.000000	\$100.00	7	\$576,000	\$11.00	R22	2, 4
N East Breaks	NG15-01	860	A	5,760.000000	\$100.00	7	\$576,000	\$11.00	R22	2, 4
N East Breaks	NG15-01	865	A	5,760.000000	\$100.00	7	\$576,000	\$11.00	R22	2, 4
N East Breaks	NG15-01	866	A	5,760.000000	\$100.00	10	\$576,000	\$11.00	R23	2, 4
N East Breaks	NG15-01	867	A	5,760.000000	\$100.00	10	\$576,000	\$11.00	R23	2, 4
N East Breaks	NG15-01	881	A	5,760.000000	\$100.00	7	\$576,000	\$11.00	R22	2, 4
N East Breaks	NG15-01	882	A	5,760.000000	\$100.00	7	\$576,000	\$11.00	R22	2, 4
N East Breaks	NG15-01	885	A	5,760.000000	\$100.00	7	\$576,000	\$11.00	R22	2, 4
N East Breaks	NG15-01	886	A	5,760.000000	\$100.00	7	\$576,000	\$11.00	R22	2, 4

UNITED STATES DEPARTMENT OF THE INTERIOR
 BUREAU OF OCEAN ENERGY MANAGEMENT
 GULF OF MEXICO REGION
List of Blocks Available for Leasing

SALE: 233
 19-JUL-2013
 PAGE: 91

Sale Number: 233

L Map/Official Protraction Diagram (OPD) Name	Map/OPD Number	Block Number	A / P	Available Federal Acreage	Minimum Bid Per Acre	Lease Term	Minimum Bid Per Block	Rent Per Acre	Bid System	Stipulation(s)
N East Breaks	NG15-01	887	A	5,760.000000	\$100.00	7	\$576,000	\$11.00	R22	2, 4
N East Breaks	NG15-01	888	A	5,760.000000	\$100.00	7	\$576,000	\$11.00	R22	2, 4
N East Breaks	NG15-01	889	A	5,760.000000	\$100.00	7	\$576,000	\$11.00	R22	2, 4
N East Breaks	NG15-01	903	A	5,760.000000	\$100.00	7	\$576,000	\$11.00	R22	2, 4
N East Breaks	NG15-01	905	A	5,760.000000	\$100.00	7	\$576,000	\$11.00	R22	2, 4
N East Breaks	NG15-01	911	A	5,760.000000	\$100.00	10	\$576,000	\$11.00	R23	2, 4
N East Breaks	NG15-01	925	A	5,760.000000	\$100.00	7	\$576,000	\$11.00	R22	2, 4
N East Breaks	NG15-01	926	A	5,760.000000	\$100.00	7	\$576,000	\$11.00	R22	2, 4
N East Breaks	NG15-01	929	A	5,760.000000	\$100.00	7	\$576,000	\$11.00	R22	2, 4
N East Breaks	NG15-01	930	A	5,760.000000	\$100.00	7	\$576,000	\$11.00	R22	2, 4
N East Breaks	NG15-01	931	A	5,760.000000	\$100.00	7	\$576,000	\$11.00	R22	2, 4
N East Breaks	NG15-01	932	A	5,760.000000	\$100.00	7	\$576,000	\$11.00	R22	2, 4
N East Breaks	NG15-01	935	A	5,760.000000	\$100.00	7	\$576,000	\$11.00	R22	2, 4
N East Breaks	NG15-01	943	A	5,760.000000	\$100.00	7	\$576,000	\$11.00	R22	2, 4
N East Breaks	NG15-01	947	A	5,760.000000	\$100.00	7	\$576,000	\$11.00	R22	2, 4
N East Breaks	NG15-01	959	A	5,760.000000	\$100.00	10	\$576,000	\$11.00	R23	2, 4
N East Breaks	NG15-01	960	A	5,760.000000	\$100.00	10	\$576,000	\$11.00	R23	2, 4
N East Breaks	NG15-01	970	A	5,760.000000	\$100.00	7	\$576,000	\$11.00	R22	2, 4
N East Breaks	NG15-01	971	A	5,760.000000	\$100.00	7	\$576,000	\$11.00	R22	2, 4
N East Breaks	NG15-01	972	A	5,760.000000	\$100.00	7	\$576,000	\$11.00	R22	2, 4
N East Breaks	NG15-01	973	A	5,760.000000	\$100.00	7	\$576,000	\$11.00	R22	2, 4
N East Breaks	NG15-01	974	A	5,760.000000	\$100.00	7	\$576,000	\$11.00	R22	2, 4
N East Breaks	NG15-01	975	A	5,760.000000	\$100.00	7	\$576,000	\$11.00	R22	2, 4
N East Breaks	NG15-01	976	A	5,760.000000	\$100.00	7	\$576,000	\$11.00	R22	2, 4
N East Breaks	NG15-01	977	A	5,760.000000	\$100.00	7	\$576,000	\$11.00	R22	2, 4
N East Breaks	NG15-01	980	A	5,760.000000	\$100.00	7	\$576,000	\$11.00	R22	2, 4
N East Breaks	NG15-01	981	A	5,760.000000	\$100.00	7	\$576,000	\$11.00	R22	2, 4
N East Breaks	NG15-01	982	A	5,760.000000	\$100.00	7	\$576,000	\$11.00	R22	2, 4
N East Breaks	NG15-01	985	A	5,760.000000	\$100.00	7	\$576,000	\$11.00	R22	2, 4
N East Breaks	NG15-01	986	A	5,760.000000	\$100.00	7	\$576,000	\$11.00	R22	2, 4
N East Breaks	NG15-01	988	A	5,760.000000	\$100.00	7	\$576,000	\$11.00	R22	2, 4

UNITED STATES DEPARTMENT OF THE INTERIOR
 BUREAU OF OCEAN ENERGY MANAGEMENT
 GULF OF MEXICO REGION
List of Blocks Available for Leasing

SALE: 233
 19-JUL-2013
 PAGE: 92

Sale Number: 233

L Map/Official Protraction Diagram (OPD) Name	Map/OPD Number	Block Number	A / P	Available Federal Acreage	Minimum Bid Per Acre	Lease Term	Minimum Bid Per Block	Rent Per Acre	Bid System	Stipulation(s)
N East Breaks	NG15-01	990	A	5,760.000000	\$100.00	7	\$576,000	\$11.00	R22	2, 4
N East Breaks	NG15-01	991	A	5,760.000000	\$100.00	7	\$576,000	\$11.00	R22	2, 4
Y East Breaks	NG15-01	992	A	5,760.000000	\$100.00	7	\$576,000	\$11.00	R22	2, 4
N East Breaks	NG15-01	993	A	5,760.000000	\$100.00	7	\$576,000	\$11.00	R22	2, 4
N East Breaks	NG15-01	994	A	5,760.000000	\$100.00	7	\$576,000	\$11.00	R22	2, 4
N East Breaks	NG15-01	997	A	5,760.000000	\$100.00	7	\$576,000	\$11.00	R22	2, 4
N East Breaks	NG15-01	1002	A	5,760.000000	\$100.00	10	\$576,000	\$11.00	R23	2, 4
N East Breaks	NG15-01	1003	A	5,760.000000	\$100.00	10	\$576,000	\$11.00	R23	2, 4
N East Breaks	NG15-01	1004	A	5,760.000000	\$100.00	10	\$576,000	\$11.00	R23	2, 4
N Garden Banks	NG15-02	95	A	2,267.780000	\$25.00	5	\$56,700	\$7.00	RS20	1, 2, 4
N Garden Banks	NG15-02	96	A	3,283.610000	\$25.00	5	\$82,100	\$11.00	RS21	1, 2, 4
N Garden Banks	NG15-02	97	A	2,989.020000	\$25.00	5	\$74,750	\$11.00	RS21	1, 2, 4
N Garden Banks	NG15-02	98	A	990.480000	\$25.00	5	\$24,775	\$7.00	RS20	1, 2, 4
N Garden Banks	NG15-02	133	A	1,680.590000	\$25.00	5	\$42,025	\$11.00	RS21	1, 4
N Garden Banks	NG15-02	134	P	1,563.050000	\$25.00	5	\$39,100	\$7.00	RS20	1, 4
N Garden Banks	NG15-02	135	P	4,264.750000	\$25.00	5	\$106,625	\$7.00	RS20	1, 4
N Garden Banks	NG15-02	136	A	1,401.080000	\$25.00	5	\$35,050	\$7.00	RS20	1, 4
N Garden Banks	NG15-02	138	A	2,652.180000	\$25.00	5	\$66,325	\$7.00	RS20	1, 2, 4
N Garden Banks	NG15-02	139	A	5,068.440000	\$25.00	5	\$126,725	\$7.00	RS20	1, 2, 4
N Garden Banks	NG15-02	140	A	5,760.000000	\$25.00	5	\$144,000	\$11.00	RS21	1, 2, 4
N Garden Banks	NG15-02	141	A	5,760.000000	\$25.00	5	\$144,000	\$11.00	RS21	1, 2, 4
N Garden Banks	NG15-02	142	A	3,669.180000	\$25.00	5	\$91,750	\$7.00	RS20	1, 2, 4
N Garden Banks	NG15-02	143	A	2,743.020000	\$25.00	5	\$68,600	\$11.00	RS21	2, 4
N Garden Banks	NG15-02	177	A	5,424.680000	\$25.00	5	\$135,625	\$7.00	RS20	1, 4
N Garden Banks	NG15-02	178	A	5,586.040000	\$25.00	5	\$139,675	\$7.00	RS20	1, 4
N Garden Banks	NG15-02	179	A	5,760.000000	\$25.00	5	\$144,000	\$11.00	RS21	1, 4
N Garden Banks	NG15-02	180	A	4,791.020000	\$25.00	5	\$119,800	\$11.00	RS21	1, 4
N Garden Banks	NG15-02	181	A	4,158.040000	\$25.00	5	\$103,975	\$7.00	RS20	4
N Garden Banks	NG15-02	182	A	5,257.360000	\$25.00	5	\$131,450	\$7.00	RS20	2, 4
N Garden Banks	NG15-02	183	A	5,760.000000	\$25.00	5	\$144,000	\$7.00	RS20	2, 4
N Garden Banks	NG15-02	184	A	5,760.000000	\$25.00	5	\$144,000	\$11.00	RS21	2, 4

UNITED STATES DEPARTMENT OF THE INTERIOR
 BUREAU OF OCEAN ENERGY MANAGEMENT
 GULF OF MEXICO REGION
List of Blocks Available for Leasing

SALE: 233
 19-JUL-2013
 PAGE: 93

Sale Number: 233

L Map/Official Protraction Diagram (OPD) Name	Map/OPD Number	Block Number	A / P	Available Federal Acreage	Minimum Bid Per Acre	Lease Term	Minimum Bid Per Block	Rent Per Acre	Bid System	Stipulation(s)
N Garden Banks	NG15-02	185	A	5,760.000000	\$25.00	5	\$144,000	\$11.00	RS21	2, 4
Y Garden Banks	NG15-02	186	A	5,760.000000	\$25.00	5	\$144,000	\$7.00	RS20	2, 4
N Garden Banks	NG15-02	187	A	5,760.000000	\$25.00	5	\$144,000	\$7.00	RS20	2, 4
N Garden Banks	NG15-02	221	A	5,760.000000	\$25.00	5	\$144,000	\$11.00	RS21	4
N Garden Banks	NG15-02	222	A	5,760.000000	\$25.00	5	\$144,000	\$11.00	RS21	4
N Garden Banks	NG15-02	223	A	5,760.000000	\$25.00	5	\$144,000	\$11.00	RS21	4
N Garden Banks	NG15-02	224	A	5,760.000000	\$25.00	5	\$144,000	\$11.00	RS21	4
N Garden Banks	NG15-02	225	A	5,760.000000	\$25.00	5	\$144,000	\$11.00	RS21	4
N Garden Banks	NG15-02	226	A	5,760.000000	\$25.00	5	\$144,000	\$11.00	RS21	4
N Garden Banks	NG15-02	227	A	5,760.000000	\$25.00	5	\$144,000	\$11.00	RS21	4
N Garden Banks	NG15-02	228	A	5,760.000000	\$25.00	5	\$144,000	\$11.00	RS21	4
N Garden Banks	NG15-02	229	A	5,760.000000	\$25.00	5	\$144,000	\$11.00	RS21	4
N Garden Banks	NG15-02	230	A	5,760.000000	\$25.00	5	\$144,000	\$11.00	RS21	4
N Garden Banks	NG15-02	231	A	5,760.000000	\$25.00	5	\$144,000	\$11.00	RS21	4
N Garden Banks	NG15-02	265	A	5,760.000000	\$25.00	5	\$144,000	\$11.00	RS21	4
N Garden Banks	NG15-02	266	A	5,760.000000	\$25.00	5	\$144,000	\$11.00	RS21	4
N Garden Banks	NG15-02	267	A	5,760.000000	\$25.00	5	\$144,000	\$11.00	RS21	4
N Garden Banks	NG15-02	268	A	5,760.000000	\$100.00	5	\$576,000	\$11.00	R21	4
N Garden Banks	NG15-02	269	A	5,760.000000	\$25.00	5	\$144,000	\$11.00	RS21	4
N Garden Banks	NG15-02	270	A	5,760.000000	\$25.00	5	\$144,000	\$11.00	RS21	4
N Garden Banks	NG15-02	271	A	5,760.000000	\$25.00	5	\$144,000	\$11.00	RS21	4
N Garden Banks	NG15-02	272	A	5,760.000000	\$25.00	5	\$144,000	\$11.00	RS21	4
N Garden Banks	NG15-02	273	A	5,760.000000	\$25.00	5	\$144,000	\$11.00	RS21	4
N Garden Banks	NG15-02	274	A	5,760.000000	\$25.00	5	\$144,000	\$11.00	RS21	4
N Garden Banks	NG15-02	275	A	5,760.000000	\$25.00	5	\$144,000	\$11.00	RS21	4
N Garden Banks	NG15-02	309	A	5,760.000000	\$100.00	5	\$576,000	\$11.00	R21	4
N Garden Banks	NG15-02	310	A	5,760.000000	\$100.00	5	\$576,000	\$11.00	R21	4
N Garden Banks	NG15-02	311	A	5,760.000000	\$100.00	5	\$576,000	\$11.00	R21	4
N Garden Banks	NG15-02	312	A	5,760.000000	\$100.00	5	\$576,000	\$11.00	R21	4
N Garden Banks	NG15-02	313	A	5,760.000000	\$100.00	5	\$576,000	\$11.00	R21	4
N Garden Banks	NG15-02	314	A	5,760.000000	\$25.00	5	\$144,000	\$11.00	RS21	4

UNITED STATES DEPARTMENT OF THE INTERIOR
 BUREAU OF OCEAN ENERGY MANAGEMENT
 GULF OF MEXICO REGION
List of Blocks Available for Leasing

SALE: 233
 19-JUL-2013
 PAGE: 94

Sale Number: 233

L Map/Official Protraction Diagram (OPD) Name	Map/OPD Number	Block Number	A / P	Available Federal Acreage	Minimum Bid Per Acre	Lease Term	Minimum Bid Per Block	Rent Per Acre	Bid System	Stipulation(s)
N Garden Banks	NG15-02	315	A	5,760.000000	\$25.00	5	\$144,000	\$11.00	RS21	4
N Garden Banks	NG15-02	316	A	5,760.000000	\$25.00	5	\$144,000	\$11.00	RS21	4
N Garden Banks	NG15-02	317	A	5,760.000000	\$25.00	5	\$144,000	\$11.00	RS21	4
N Garden Banks	NG15-02	318	A	5,760.000000	\$25.00	5	\$144,000	\$11.00	RS21	4
N Garden Banks	NG15-02	319	A	5,760.000000	\$25.00	5	\$144,000	\$11.00	RS21	4
N Garden Banks	NG15-02	353	A	5,760.000000	\$100.00	5	\$576,000	\$11.00	R21	4
N Garden Banks	NG15-02	354	A	5,760.000000	\$100.00	5	\$576,000	\$11.00	R21	4
N Garden Banks	NG15-02	355	A	5,760.000000	\$100.00	5	\$576,000	\$11.00	R21	4
N Garden Banks	NG15-02	356	A	5,760.000000	\$100.00	5	\$576,000	\$11.00	R21	4
N Garden Banks	NG15-02	357	A	5,760.000000	\$100.00	5	\$576,000	\$11.00	R21	4
N Garden Banks	NG15-02	358	A	5,760.000000	\$100.00	5	\$576,000	\$11.00	R21	4
N Garden Banks	NG15-02	359	A	5,760.000000	\$100.00	5	\$576,000	\$11.00	R21	4
N Garden Banks	NG15-02	360	A	5,760.000000	\$25.00	5	\$144,000	\$11.00	RS21	4
N Garden Banks	NG15-02	361	A	5,760.000000	\$25.00	5	\$144,000	\$11.00	RS21	4
N Garden Banks	NG15-02	362	A	5,760.000000	\$25.00	5	\$144,000	\$11.00	RS21	4
N Garden Banks	NG15-02	363	A	5,760.000000	\$25.00	5	\$144,000	\$11.00	RS21	4
N Garden Banks	NG15-02	397	A	5,760.000000	\$100.00	5	\$576,000	\$11.00	R21	4
N Garden Banks	NG15-02	398	A	5,760.000000	\$100.00	5	\$576,000	\$11.00	R21	4
N Garden Banks	NG15-02	399	A	5,760.000000	\$100.00	5	\$576,000	\$11.00	R21	4
N Garden Banks	NG15-02	400	A	5,760.000000	\$100.00	5	\$576,000	\$11.00	R21	4
N Garden Banks	NG15-02	401	A	5,760.000000	\$100.00	5	\$576,000	\$11.00	R21	4
N Garden Banks	NG15-02	402	A	5,760.000000	\$100.00	5	\$576,000	\$11.00	R21	4
N Garden Banks	NG15-02	403	A	5,760.000000	\$100.00	5	\$576,000	\$11.00	R21	4
N Garden Banks	NG15-02	404	A	5,760.000000	\$100.00	5	\$576,000	\$11.00	R21	4
N Garden Banks	NG15-02	405	A	5,760.000000	\$100.00	5	\$576,000	\$11.00	R21	4
N Garden Banks	NG15-02	406	A	5,760.000000	\$100.00	5	\$576,000	\$11.00	R21	4
Y Garden Banks	NG15-02	407	A	5,760.000000	\$25.00	5	\$144,000	\$11.00	RS21	4
N Garden Banks	NG15-02	441	A	5,760.000000	\$100.00	5	\$576,000	\$11.00	R21	4
N Garden Banks	NG15-02	442	A	5,760.000000	\$100.00	5	\$576,000	\$11.00	R21	4
N Garden Banks	NG15-02	443	A	5,760.000000	\$100.00	5	\$576,000	\$11.00	R21	4
N Garden Banks	NG15-02	444	A	5,760.000000	\$100.00	5	\$576,000	\$11.00	R21	4

UNITED STATES DEPARTMENT OF THE INTERIOR
 BUREAU OF OCEAN ENERGY MANAGEMENT
 GULF OF MEXICO REGION
List of Blocks Available for Leasing

SALE: 233
 19-JUL-2013
 PAGE: 95

Sale Number: 233

L Map/Official Protraction Diagram (OPD) Name	Map/OPD Number	Block Number	A / P	Available Federal Acreage	Minimum Bid Per Acre	Lease Term	Minimum Bid Per Block	Rent Per Acre	Bid System	Stipulation(s)
N Garden Banks	NG15-02	445	A	5,760.000000	\$100.00	5	\$576,000	\$11.00	R21	4
N Garden Banks	NG15-02	446	A	5,760.000000	\$100.00	5	\$576,000	\$11.00	R21	4
Y Garden Banks	NG15-02	447	A	5,760.000000	\$100.00	5	\$576,000	\$11.00	R21	4
N Garden Banks	NG15-02	449	A	5,760.000000	\$100.00	5	\$576,000	\$11.00	R21	4
N Garden Banks	NG15-02	450	A	5,760.000000	\$100.00	5	\$576,000	\$11.00	R21	4
N Garden Banks	NG15-02	451	A	5,760.000000	\$100.00	5	\$576,000	\$11.00	R21	4
N Garden Banks	NG15-02	485	A	5,760.000000	\$100.00	7	\$576,000	\$11.00	R22	4
N Garden Banks	NG15-02	486	A	5,760.000000	\$100.00	7	\$576,000	\$11.00	R22	4
N Garden Banks	NG15-02	487	A	5,760.000000	\$100.00	5	\$576,000	\$11.00	R21	4
N Garden Banks	NG15-02	488	A	5,760.000000	\$100.00	5	\$576,000	\$11.00	R21	4
N Garden Banks	NG15-02	489	A	5,760.000000	\$100.00	5	\$576,000	\$11.00	R21	4
N Garden Banks	NG15-02	490	A	5,760.000000	\$100.00	5	\$576,000	\$11.00	R21	4
N Garden Banks	NG15-02	491	A	5,760.000000	\$100.00	5	\$576,000	\$11.00	R21	4
N Garden Banks	NG15-02	492	A	5,760.000000	\$100.00	5	\$576,000	\$11.00	R21	4
N Garden Banks	NG15-02	493	A	5,760.000000	\$100.00	5	\$576,000	\$11.00	R21	4
N Garden Banks	NG15-02	494	A	5,760.000000	\$100.00	5	\$576,000	\$11.00	R21	4
N Garden Banks	NG15-02	532	A	5,760.000000	\$100.00	5	\$576,000	\$11.00	R21	4
N Garden Banks	NG15-02	533	A	5,760.000000	\$100.00	5	\$576,000	\$11.00	R21	4
N Garden Banks	NG15-02	534	A	5,760.000000	\$100.00	5	\$576,000	\$11.00	R21	4
N Garden Banks	NG15-02	576	A	5,760.000000	\$100.00	7	\$576,000	\$11.00	R22	4
N Garden Banks	NG15-02	577	A	5,760.000000	\$100.00	5	\$576,000	\$11.00	R21	4
N Garden Banks	NG15-02	578	A	5,760.000000	\$100.00	5	\$576,000	\$11.00	R21	4
N Garden Banks	NG15-02	579	A	5,760.000000	\$100.00	5	\$576,000	\$11.00	R21	4
N Garden Banks	NG15-02	580	A	5,760.000000	\$100.00	5	\$576,000	\$11.00	R21	4
N Garden Banks	NG15-02	583	A	5,760.000000	\$100.00	5	\$576,000	\$11.00	R21	4
N Garden Banks	NG15-02	617	A	5,760.000000	\$100.00	7	\$576,000	\$11.00	R22	4
N Garden Banks	NG15-02	618	A	5,760.000000	\$100.00	7	\$576,000	\$11.00	R22	4
N Garden Banks	NG15-02	621	A	5,760.000000	\$100.00	7	\$576,000	\$11.00	R22	4
N Garden Banks	NG15-02	622	A	5,760.000000	\$100.00	7	\$576,000	\$11.00	R22	4
Y Garden Banks	NG15-02	623	A	5,760.000000	\$100.00	7	\$576,000	\$11.00	R22	4
Y Garden Banks	NG15-02	624	A	5,760.000000	\$100.00	7	\$576,000	\$11.00	R22	4

UNITED STATES DEPARTMENT OF THE INTERIOR
 BUREAU OF OCEAN ENERGY MANAGEMENT
 GULF OF MEXICO REGION
List of Blocks Available for Leasing

SALE: 233
 19-JUL-2013
 PAGE: 96

Sale Number: 233

L Map/Official Protraction Diagram (OPD) Name	Map/OPD Number	Block Number	A / P	Available Federal Acreage	Minimum Bid Per Acre	Lease Term	Minimum Bid Per Block	Rent Per Acre	Bid System	Stipulation(s)
N Garden Banks	NG15-02	626	A	5,760.000000	\$100.00	5	\$576,000	\$11.00	R21	4
N Garden Banks	NG15-02	665	A	5,760.000000	\$100.00	7	\$576,000	\$11.00	R22	4
N Garden Banks	NG15-02	666	A	5,760.000000	\$100.00	7	\$576,000	\$11.00	R22	4
N Garden Banks	NG15-02	710	A	5,760.000000	\$100.00	7	\$576,000	\$11.00	R22	4
N Garden Banks	NG15-02	711	A	5,760.000000	\$100.00	7	\$576,000	\$11.00	R22	4
N Garden Banks	NG15-02	754	A	5,760.000000	\$100.00	7	\$576,000	\$11.00	R22	4
N Garden Banks	NG15-02	841	A	5,760.000000	\$100.00	7	\$576,000	\$11.00	R22	4
N Garden Banks	NG15-02	848	A	5,760.000000	\$100.00	7	\$576,000	\$11.00	R22	4
N Garden Banks	NG15-02	891	A	5,760.000000	\$100.00	7	\$576,000	\$11.00	R22	4
N Garden Banks	NG15-02	892	A	5,760.000000	\$100.00	7	\$576,000	\$11.00	R22	4
N Garden Banks	NG15-02	893	A	5,760.000000	\$100.00	7	\$576,000	\$11.00	R22	4
N Port Isabel	NG14-06	30	A	189.440000	\$25.00	5	\$4,750	\$7.00	RS20	2, 4
N Port Isabel	NG14-06	31	A	1,920.170000	\$25.00	5	\$48,025	\$7.00	RS20	2, 4
N Port Isabel	NG14-06	32	A	5,760.000000	\$25.00	5	\$144,000	\$11.00	RS21	2, 4
N Port Isabel	NG14-06	33	A	5,760.000000	\$100.00	5	\$576,000	\$11.00	R21	2, 4
N Port Isabel	NG14-06	34	A	5,760.000000	\$100.00	5	\$576,000	\$11.00	R21	2, 4
N Port Isabel	NG14-06	35	A	5,760.000000	\$100.00	5	\$576,000	\$11.00	R21	2, 4
N Port Isabel	NG14-06	36	A	5,760.000000	\$100.00	5	\$576,000	\$11.00	R21	2, 4
N Port Isabel	NG14-06	37	A	5,760.000000	\$100.00	5	\$576,000	\$11.00	R21	2, 4
N Port Isabel	NG14-06	38	A	5,760.000000	\$100.00	5	\$576,000	\$11.00	R21	2, 4
N Port Isabel	NG14-06	39	A	5,760.000000	\$100.00	7	\$576,000	\$11.00	R22	2, 4
N Port Isabel	NG14-06	40	A	5,760.000000	\$100.00	7	\$576,000	\$11.00	R22	2, 4
N Port Isabel	NG14-06	41	A	5,760.000000	\$100.00	7	\$576,000	\$11.00	R22	2, 4
N Port Isabel	NG14-06	42	A	5,760.000000	\$100.00	7	\$576,000	\$11.00	R22	2, 4
N Port Isabel	NG14-06	43	A	2,422.070000	\$100.00	7	\$242,300	\$11.00	R22	2, 4
N Port Isabel	NG14-06	74	A	1,100.300000	\$25.00	5	\$27,525	\$7.00	RS20	2, 4
N Port Isabel	NG14-06	75	A	5,760.000000	\$25.00	5	\$144,000	\$11.00	RS21	2, 4
N Port Isabel	NG14-06	76	A	5,760.000000	\$25.00	5	\$144,000	\$11.00	RS21	2, 4
N Port Isabel	NG14-06	77	A	5,760.000000	\$100.00	5	\$576,000	\$11.00	R21	2, 4
N Port Isabel	NG14-06	78	A	5,760.000000	\$100.00	5	\$576,000	\$11.00	R21	2, 4
N Port Isabel	NG14-06	79	A	5,760.000000	\$100.00	5	\$576,000	\$11.00	R21	2, 4

UNITED STATES DEPARTMENT OF THE INTERIOR
 BUREAU OF OCEAN ENERGY MANAGEMENT
 GULF OF MEXICO REGION
List of Blocks Available for Leasing

SALE: 233
 19-JUL-2013
 PAGE: 97

Sale Number: 233

L Map/Official Protraction Diagram (OPD) Name	Map/OPD Number	Block Number	A / P	Available Federal Acreage	Minimum Bid Per Acre	Lease Term	Minimum Bid Per Block	Rent Per Acre	Bid System	Stipulation(s)
N Port Isabel	NG14-06	80	A	5,760.000000	\$100.00	5	\$576,000	\$11.00	R21	2, 4
N Port Isabel	NG14-06	81	A	5,760.000000	\$100.00	5	\$576,000	\$11.00	R21	2, 4
N Port Isabel	NG14-06	82	A	5,760.000000	\$100.00	5	\$576,000	\$11.00	R21	2, 4
N Port Isabel	NG14-06	83	A	5,760.000000	\$100.00	7	\$576,000	\$11.00	R22	2, 4
N Port Isabel	NG14-06	84	A	5,760.000000	\$100.00	7	\$576,000	\$11.00	R22	2, 4
N Port Isabel	NG14-06	85	A	5,760.000000	\$100.00	7	\$576,000	\$11.00	R22	2, 4
N Port Isabel	NG14-06	86	A	5,760.000000	\$100.00	7	\$576,000	\$11.00	R22	2, 4
N Port Isabel	NG14-06	87	A	2,695.380000	\$100.00	7	\$269,600	\$11.00	R22	2, 4
N Port Isabel	NG14-06	118	A	1,077.940000	\$25.00	5	\$26,950	\$7.00	RS20	2, 4
N Port Isabel	NG14-06	119	A	5,760.000000	\$25.00	5	\$144,000	\$11.00	RS21	2, 4
N Port Isabel	NG14-06	120	A	5,760.000000	\$25.00	5	\$144,000	\$11.00	RS21	2, 4
N Port Isabel	NG14-06	121	A	5,760.000000	\$100.00	5	\$576,000	\$11.00	R21	2, 4
N Port Isabel	NG14-06	122	A	5,760.000000	\$100.00	5	\$576,000	\$11.00	R21	2, 4
N Port Isabel	NG14-06	123	A	5,760.000000	\$100.00	5	\$576,000	\$11.00	R21	2, 4
N Port Isabel	NG14-06	124	A	5,760.000000	\$100.00	5	\$576,000	\$11.00	R21	2, 4
N Port Isabel	NG14-06	125	A	5,760.000000	\$100.00	5	\$576,000	\$11.00	R21	2, 4
N Port Isabel	NG14-06	126	A	5,760.000000	\$100.00	5	\$576,000	\$11.00	R21	2, 4
N Port Isabel	NG14-06	127	A	5,760.000000	\$100.00	7	\$576,000	\$11.00	R22	2, 4
N Port Isabel	NG14-06	128	A	5,760.000000	\$100.00	7	\$576,000	\$11.00	R22	2, 4
N Port Isabel	NG14-06	129	A	5,760.000000	\$100.00	7	\$576,000	\$11.00	R22	2, 4
N Port Isabel	NG14-06	130	A	5,760.000000	\$100.00	7	\$576,000	\$11.00	R22	2, 4
N Port Isabel	NG14-06	131	A	2,968.270000	\$100.00	7	\$296,900	\$11.00	R22	2, 4
N Port Isabel	NG14-06	162	A	879.120000	\$25.00	5	\$22,000	\$7.00	RS20	2, 4
N Port Isabel	NG14-06	163	A	4,955.080000	\$25.00	5	\$123,900	\$11.00	RS21	2, 4
N Port Isabel	NG14-06	164	A	5,760.000000	\$25.00	5	\$144,000	\$11.00	RS21	2, 4
N Port Isabel	NG14-06	165	A	5,760.000000	\$100.00	5	\$576,000	\$11.00	R21	2, 4
N Port Isabel	NG14-06	166	A	5,760.000000	\$100.00	5	\$576,000	\$11.00	R21	2, 4
N Port Isabel	NG14-06	167	A	5,760.000000	\$100.00	5	\$576,000	\$11.00	R21	2, 4
N Port Isabel	NG14-06	168	A	5,760.000000	\$100.00	5	\$576,000	\$11.00	R21	2, 4
N Port Isabel	NG14-06	169	A	5,760.000000	\$100.00	5	\$576,000	\$11.00	R21	2, 4
N Port Isabel	NG14-06	170	A	5,760.000000	\$100.00	5	\$576,000	\$11.00	R21	2, 4

UNITED STATES DEPARTMENT OF THE INTERIOR
 BUREAU OF OCEAN ENERGY MANAGEMENT
 GULF OF MEXICO REGION
List of Blocks Available for Leasing

SALE: 233
 19-JUL-2013
 PAGE: 98

Sale Number: 233

L Map/Official Protraction Diagram (OPD) Name	Map/OPD Number	Block Number	A / P	Available Federal Acreage	Minimum Bid Per Acre	Lease Term	Minimum Bid Per Block	Rent Per Acre	Bid System	Stipulation(s)
N Port Isabel	NG14-06	171	A	5,760.000000	\$100.00	7	\$576,000	\$11.00	R22	2, 4
N Port Isabel	NG14-06	172	A	5,760.000000	\$100.00	7	\$576,000	\$11.00	R22	2, 4
N Port Isabel	NG14-06	173	A	5,760.000000	\$100.00	7	\$576,000	\$11.00	R22	2, 4
N Port Isabel	NG14-06	174	A	5,760.000000	\$100.00	7	\$576,000	\$11.00	R22	2, 4
N Port Isabel	NG14-06	175	A	3,240.750000	\$100.00	7	\$324,100	\$11.00	R22	2, 4
N Port Isabel	NG14-06	207	A	1,030.990000	\$25.00	5	\$25,775	\$7.00	RS20	2, 4
N Port Isabel	NG14-06	208	A	5,760.000000	\$25.00	5	\$144,000	\$11.00	RS21	2, 4
N Port Isabel	NG14-06	209	A	5,760.000000	\$100.00	5	\$576,000	\$11.00	R21	2, 4
N Port Isabel	NG14-06	210	A	5,760.000000	\$100.00	5	\$576,000	\$11.00	R21	2, 4
N Port Isabel	NG14-06	211	A	5,760.000000	\$100.00	5	\$576,000	\$11.00	R21	2, 4
N Port Isabel	NG14-06	212	A	5,760.000000	\$100.00	5	\$576,000	\$11.00	R21	2, 4
N Port Isabel	NG14-06	213	A	5,760.000000	\$100.00	5	\$576,000	\$11.00	R21	2, 4
N Port Isabel	NG14-06	214	A	5,760.000000	\$100.00	5	\$576,000	\$11.00	R21	2, 4
N Port Isabel	NG14-06	215	A	5,760.000000	\$100.00	7	\$576,000	\$11.00	R22	2, 4
N Port Isabel	NG14-06	216	A	5,760.000000	\$100.00	7	\$576,000	\$11.00	R22	2, 4
N Port Isabel	NG14-06	217	A	5,760.000000	\$100.00	7	\$576,000	\$11.00	R22	2, 4
N Port Isabel	NG14-06	218	A	5,760.000000	\$100.00	7	\$576,000	\$11.00	R22	2, 4
N Port Isabel	NG14-06	219	A	3,512.820000	\$100.00	7	\$351,300	\$11.00	R22	2, 4
N Port Isabel	NG14-06	251	A	1,009.170000	\$25.00	5	\$25,250	\$7.00	RS20	2, 4
N Port Isabel	NG14-06	252	A	5,760.000000	\$25.00	5	\$144,000	\$11.00	RS21	2, 4
N Port Isabel	NG14-06	253	A	5,760.000000	\$25.00	5	\$144,000	\$11.00	RS21	2, 4
N Port Isabel	NG14-06	254	A	5,760.000000	\$100.00	5	\$576,000	\$11.00	R21	2, 4
N Port Isabel	NG14-06	255	A	5,760.000000	\$100.00	5	\$576,000	\$11.00	R21	2, 4
N Port Isabel	NG14-06	256	A	5,760.000000	\$100.00	5	\$576,000	\$11.00	R21	2, 4
N Port Isabel	NG14-06	257	A	5,760.000000	\$100.00	5	\$576,000	\$11.00	R21	2, 4
N Port Isabel	NG14-06	258	A	5,760.000000	\$100.00	5	\$576,000	\$11.00	R21	2, 4
N Port Isabel	NG14-06	259	A	5,760.000000	\$100.00	7	\$576,000	\$11.00	R22	2, 4
N Port Isabel	NG14-06	260	A	5,760.000000	\$100.00	7	\$576,000	\$11.00	R22	2, 4
N Port Isabel	NG14-06	261	A	5,760.000000	\$100.00	7	\$576,000	\$11.00	R22	2, 4
N Port Isabel	NG14-06	262	A	5,760.000000	\$100.00	7	\$576,000	\$11.00	R22	2, 4
N Port Isabel	NG14-06	263	A	3,784.480000	\$100.00	7	\$378,500	\$11.00	R22	2, 4

UNITED STATES DEPARTMENT OF THE INTERIOR
 BUREAU OF OCEAN ENERGY MANAGEMENT
 GULF OF MEXICO REGION
List of Blocks Available for Leasing

SALE: 233
 19-JUL-2013
 PAGE: 99

Sale Number: 233

L Map/Official Protraction Diagram (OPD) Name	Map/OPD Number	Block Number	A / P	Available Federal Acreage	Minimum Bid Per Acre	Lease Term	Minimum Bid Per Block	Rent Per Acre	Bid System	Stipulation(s)
N Port Isabel	NG14-06	295	A	820.030000	\$25.00	5	\$20,525	\$7.00	RS20	2, 4
N Port Isabel	NG14-06	296	A	4,932.290000	\$25.00	5	\$123,325	\$11.00	RS21	2, 4
N Port Isabel	NG14-06	297	A	5,760.000000	\$25.00	5	\$144,000	\$11.00	RS21	2, 4
N Port Isabel	NG14-06	298	A	5,760.000000	\$100.00	5	\$576,000	\$11.00	R21	2, 4
N Port Isabel	NG14-06	299	A	5,760.000000	\$100.00	5	\$576,000	\$11.00	R21	2, 4
N Port Isabel	NG14-06	300	A	5,760.000000	\$100.00	5	\$576,000	\$11.00	R21	2, 4
N Port Isabel	NG14-06	301	A	5,760.000000	\$100.00	5	\$576,000	\$11.00	R21	2, 4
N Port Isabel	NG14-06	302	A	5,760.000000	\$100.00	5	\$576,000	\$11.00	R21	2, 4
N Port Isabel	NG14-06	303	A	5,760.000000	\$100.00	7	\$576,000	\$11.00	R22	2, 4
N Port Isabel	NG14-06	304	A	5,760.000000	\$100.00	7	\$576,000	\$11.00	R22	2, 4
N Port Isabel	NG14-06	305	A	5,760.000000	\$100.00	7	\$576,000	\$11.00	R22	2, 4
N Port Isabel	NG14-06	306	A	5,760.000000	\$100.00	7	\$576,000	\$11.00	R22	2, 4
N Port Isabel	NG14-06	307	A	4,055.730000	\$100.00	7	\$405,600	\$11.00	R22	2, 4
N Port Isabel	NG14-06	340	A	963.180000	\$25.00	5	\$24,100	\$7.00	RS20	2, 4
N Port Isabel	NG14-06	341	A	5,760.000000	\$25.00	5	\$144,000	\$11.00	RS21	2, 4
N Port Isabel	NG14-06	342	A	5,760.000000	\$100.00	5	\$576,000	\$11.00	R21	2, 4
N Port Isabel	NG14-06	343	A	5,760.000000	\$100.00	5	\$576,000	\$11.00	R21	2, 4
N Port Isabel	NG14-06	344	A	5,760.000000	\$100.00	5	\$576,000	\$11.00	R21	2, 4
N Port Isabel	NG14-06	345	A	5,760.000000	\$100.00	5	\$576,000	\$11.00	R21	2, 4
N Port Isabel	NG14-06	346	A	5,760.000000	\$100.00	5	\$576,000	\$11.00	R21	2, 4
N Port Isabel	NG14-06	347	A	5,760.000000	\$100.00	5	\$576,000	\$11.00	R21	2, 4
N Port Isabel	NG14-06	348	A	5,760.000000	\$100.00	7	\$576,000	\$11.00	R22	2, 4
N Port Isabel	NG14-06	349	A	5,760.000000	\$100.00	7	\$576,000	\$11.00	R22	2, 4
N Port Isabel	NG14-06	350	A	5,760.000000	\$100.00	7	\$576,000	\$11.00	R22	2, 4
N Port Isabel	NG14-06	351	A	4,326.570000	\$100.00	7	\$432,700	\$11.00	R22	2, 4
N Port Isabel	NG14-06	384	A	779.650000	\$25.00	5	\$19,500	\$7.00	RS20	2, 4
N Port Isabel	NG14-06	385	A	4,911.390000	\$25.00	5	\$122,800	\$11.00	RS21	2, 4
N Port Isabel	NG14-06	386	A	5,760.000000	\$100.00	5	\$576,000	\$11.00	R21	2, 4
N Port Isabel	NG14-06	387	A	5,760.000000	\$100.00	5	\$576,000	\$11.00	R21	2, 4
N Port Isabel	NG14-06	388	A	5,760.000000	\$100.00	5	\$576,000	\$11.00	R21	2, 4
N Port Isabel	NG14-06	389	A	5,760.000000	\$100.00	5	\$576,000	\$11.00	R21	2, 4

UNITED STATES DEPARTMENT OF THE INTERIOR
 BUREAU OF OCEAN ENERGY MANAGEMENT
 GULF OF MEXICO REGION

SALE: 233
 19-JUL-2013
 PAGE: 100

Sale Number: 233

List of Blocks Available for Leasing

L Map/Official Protraction Diagram (OPD) Name	Map/OPD Number	Block Number	A / P	Available Federal Acreage	Minimum	Lease Term	Minimum	Rent	Bid System	Stipulation(s)
					Bid Per Acre		Bid Per Block	Per Acre		
N Port Isabel	NG14-06	390	A	5,760.000000	\$100.00	7	\$576,000	\$11.00	R22	2, 4
N Port Isabel	NG14-06	391	A	5,760.000000	\$100.00	7	\$576,000	\$11.00	R22	2, 4
N Port Isabel	NG14-06	392	A	5,760.000000	\$100.00	7	\$576,000	\$11.00	R22	2, 4
N Port Isabel	NG14-06	393	A	5,760.000000	\$100.00	7	\$576,000	\$11.00	R22	2, 4
N Port Isabel	NG14-06	394	A	5,760.000000	\$100.00	7	\$576,000	\$11.00	R22	2, 4
N Port Isabel	NG14-06	395	A	4,597.000000	\$100.00	7	\$459,700	\$11.00	R22	2, 4
N Port Isabel	NG14-06	429	A	917.850000	\$25.00	5	\$22,950	\$7.00	RS20	2, 4
N Port Isabel	NG14-06	430	A	5,760.000000	\$25.00	5	\$144,000	\$11.00	RS21	2, 4
N Port Isabel	NG14-06	431	A	5,760.000000	\$100.00	5	\$576,000	\$11.00	R21	2, 4
N Port Isabel	NG14-06	432	A	5,760.000000	\$100.00	5	\$576,000	\$11.00	R21	2, 4
N Port Isabel	NG14-06	433	A	5,760.000000	\$100.00	5	\$576,000	\$11.00	R21	2, 4
N Port Isabel	NG14-06	434	A	5,760.000000	\$100.00	7	\$576,000	\$11.00	R22	2, 4
N Port Isabel	NG14-06	435	A	5,760.000000	\$100.00	7	\$576,000	\$11.00	R22	2, 4
N Port Isabel	NG14-06	436	A	5,760.000000	\$100.00	7	\$576,000	\$11.00	R22	2, 4
N Port Isabel	NG14-06	437	A	5,760.000000	\$100.00	7	\$576,000	\$11.00	R22	2, 4
N Port Isabel	NG14-06	438	A	5,760.000000	\$100.00	7	\$576,000	\$11.00	R22	2, 4
N Port Isabel	NG14-06	439	A	4,867.020000	\$100.00	7	\$486,800	\$11.00	R22	2, 4
N Port Isabel	NG14-06	473	A	896.950000	\$25.00	5	\$22,425	\$7.00	RS20	2, 4
N Port Isabel	NG14-06	474	A	5,760.000000	\$25.00	5	\$144,000	\$11.00	RS21	2, 4
N Port Isabel	NG14-06	475	A	5,760.000000	\$100.00	5	\$576,000	\$11.00	R21	2, 4
N Port Isabel	NG14-06	476	A	5,760.000000	\$100.00	5	\$576,000	\$11.00	R21	2, 4
N Port Isabel	NG14-06	477	A	5,760.000000	\$100.00	5	\$576,000	\$11.00	R21	2, 4
N Port Isabel	NG14-06	478	A	5,760.000000	\$100.00	7	\$576,000	\$11.00	R22	2, 4
N Port Isabel	NG14-06	479	A	5,760.000000	\$100.00	7	\$576,000	\$11.00	R22	2, 4
N Port Isabel	NG14-06	480	A	5,760.000000	\$100.00	7	\$576,000	\$11.00	R22	2, 4
N Port Isabel	NG14-06	481	A	5,760.000000	\$100.00	7	\$576,000	\$11.00	R22	2, 4
N Port Isabel	NG14-06	482	A	5,760.000000	\$100.00	7	\$576,000	\$11.00	R22	2, 4
N Port Isabel	NG14-06	483	A	5,136.620000	\$100.00	7	\$513,700	\$11.00	R22	2, 4
N Port Isabel	NG14-06	517	A	723.520000	\$25.00	5	\$18,100	\$7.00	RS20	2, 4
N Port Isabel	NG14-06	518	A	4,889.790000	\$25.00	5	\$122,250	\$11.00	RS21	2, 4
N Port Isabel	NG14-06	519	A	5,760.000000	\$100.00	5	\$576,000	\$11.00	R21	2, 4

UNITED STATES DEPARTMENT OF THE INTERIOR
 BUREAU OF OCEAN ENERGY MANAGEMENT
 GULF OF MEXICO REGION

SALE: 233
 19-JUL-2013
 PAGE: 101

Sale Number: 233

List of Blocks Available for Leasing

L Map/Official Protraction Diagram (OPD) Name	Map/OPD Number	Block Number	A / P	Available Federal Acreage	Minimum Bid	Lease Term	Minimum Bid	Rent	Bid System	Stipulation(s)
					Per Acre		Per Block	Per Acre		
N Port Isabel	NG14-06	520	A	5,760.000000	\$100.00	5	\$576,000	\$11.00	R21	2, 4
N Port Isabel	NG14-06	521	A	5,760.000000	\$100.00	5	\$576,000	\$11.00	R21	2, 4
N Port Isabel	NG14-06	522	A	5,760.000000	\$100.00	7	\$576,000	\$11.00	R22	2, 4
N Port Isabel	NG14-06	523	A	5,760.000000	\$100.00	7	\$576,000	\$11.00	R22	2, 4
N Port Isabel	NG14-06	524	A	5,760.000000	\$100.00	7	\$576,000	\$11.00	R22	2, 4
N Port Isabel	NG14-06	525	A	5,760.000000	\$100.00	7	\$576,000	\$11.00	R22	2, 4
N Port Isabel	NG14-06	526	A	5,760.000000	\$100.00	7	\$576,000	\$11.00	R22	2, 4
N Port Isabel	NG14-06	527	A	5,405.820000	\$100.00	7	\$540,600	\$11.00	R22	2, 4
N Port Isabel	NG14-06	562	A	852.700000	\$25.00	5	\$21,325	\$11.00	RS21	2, 4
N Port Isabel	NG14-06	563	A	5,760.000000	\$100.00	5	\$576,000	\$11.00	R21	2, 4
N Port Isabel	NG14-06	564	A	5,760.000000	\$100.00	5	\$576,000	\$11.00	R21	2, 4
N Port Isabel	NG14-06	565	A	5,760.000000	\$100.00	5	\$576,000	\$11.00	R21	2, 4
N Port Isabel	NG14-06	566	A	5,760.000000	\$100.00	7	\$576,000	\$11.00	R22	2, 4
N Port Isabel	NG14-06	567	A	5,760.000000	\$100.00	7	\$576,000	\$11.00	R22	2, 4
N Port Isabel	NG14-06	568	A	5,760.000000	\$100.00	7	\$576,000	\$11.00	R22	2, 4
N Port Isabel	NG14-06	569	A	5,760.000000	\$100.00	7	\$576,000	\$11.00	R22	2, 4
N Port Isabel	NG14-06	570	A	5,760.000000	\$100.00	7	\$576,000	\$11.00	R22	2, 4
N Port Isabel	NG14-06	571	A	5,670.150000	\$100.00	7	\$567,100	\$11.00	R22	2, 4
N Port Isabel	NG14-06	572	A	4.450000	\$100.00	7	\$500	\$11.00	R22	2, 4
N Port Isabel	NG14-06	606	A	832.390000	\$25.00	5	\$20,825	\$7.00	RS20	2, 4
N Port Isabel	NG14-06	607	A	5,760.000000	\$100.00	5	\$576,000	\$11.00	R21	2, 4
N Port Isabel	NG14-06	608	A	5,760.000000	\$100.00	5	\$576,000	\$11.00	R21	2, 4
N Port Isabel	NG14-06	609	A	5,760.000000	\$100.00	5	\$576,000	\$11.00	R21	2, 4
N Port Isabel	NG14-06	610	A	5,760.000000	\$100.00	5	\$576,000	\$11.00	R21	2, 4
N Port Isabel	NG14-06	611	A	5,760.000000	\$100.00	7	\$576,000	\$11.00	R22	2, 4
N Port Isabel	NG14-06	612	A	5,760.000000	\$100.00	7	\$576,000	\$11.00	R22	2, 4
N Port Isabel	NG14-06	613	A	5,760.000000	\$100.00	7	\$576,000	\$11.00	R22	2, 4
N Port Isabel	NG14-06	614	A	5,760.000000	\$100.00	7	\$576,000	\$11.00	R22	2, 4
N Port Isabel	NG14-06	615	A	5,760.000000	\$100.00	7	\$576,000	\$11.00	R22	2, 4
N Port Isabel	NG14-06	616	A	182.970000	\$100.00	7	\$18,300	\$11.00	R22	2, 4
N Port Isabel	NG14-06	650	A	812.260000	\$25.00	5	\$20,325	\$7.00	RS20	2, 4

UNITED STATES DEPARTMENT OF THE INTERIOR
 BUREAU OF OCEAN ENERGY MANAGEMENT
 GULF OF MEXICO REGION

SALE: 233
 19-JUL-2013
 PAGE: 102

Sale Number: 233

List of Blocks Available for Leasing

L Map/Official Protraction Diagram (OPD) Name	Map/OPD Number	Block Number	A / P	Available Federal Acreage	Minimum	Lease Term	Minimum	Rent	Bid System	Stipulation(s)
					Bid Per Acre		Bid Per Block	Per Acre		
N Port Isabel	NG14-06	651	A	5,760.000000	\$25.00	5	\$144,000	\$11.00	RS21	2, 4
N Port Isabel	NG14-06	652	A	5,760.000000	\$100.00	5	\$576,000	\$11.00	R21	2, 4
N Port Isabel	NG14-06	653	A	5,760.000000	\$100.00	5	\$576,000	\$11.00	R21	2, 4
N Port Isabel	NG14-06	654	A	5,760.000000	\$100.00	5	\$576,000	\$11.00	R21	2, 4
N Port Isabel	NG14-06	655	A	5,760.000000	\$100.00	7	\$576,000	\$11.00	R22	2, 4
N Port Isabel	NG14-06	656	A	5,760.000000	\$100.00	7	\$576,000	\$11.00	R22	2, 4
N Port Isabel	NG14-06	657	A	5,760.000000	\$100.00	7	\$576,000	\$11.00	R22	2, 4
N Port Isabel	NG14-06	658	A	5,760.000000	\$100.00	7	\$576,000	\$11.00	R22	2, 4
N Port Isabel	NG14-06	659	A	5,760.000000	\$100.00	7	\$576,000	\$11.00	R22	2, 4
N Port Isabel	NG14-06	660	A	450.930000	\$100.00	7	\$45,100	\$11.00	R22	2, 4
N Port Isabel	NG14-06	694	A	792.320000	\$25.00	5	\$19,825	\$7.00	RS20	2, 4
N Port Isabel	NG14-06	695	A	5,760.000000	\$25.00	5	\$144,000	\$11.00	RS21	2, 4
N Port Isabel	NG14-06	696	A	5,760.000000	\$100.00	5	\$576,000	\$11.00	R21	2, 4
N Port Isabel	NG14-06	697	A	5,760.000000	\$100.00	5	\$576,000	\$11.00	R21	2, 4
N Port Isabel	NG14-06	698	A	5,760.000000	\$100.00	5	\$576,000	\$11.00	R21	2, 4
N Port Isabel	NG14-06	699	A	5,760.000000	\$100.00	7	\$576,000	\$11.00	R22	2, 4
N Port Isabel	NG14-06	700	A	5,760.000000	\$100.00	7	\$576,000	\$11.00	R22	2, 4
N Port Isabel	NG14-06	737	A	133.140000	\$25.00	5	\$3,350	\$7.00	RS20	2, 4
N Port Isabel	NG14-06	738	A	1,648.020000	\$25.00	5	\$41,225	\$11.00	RS21	2, 4
N Port Isabel	NG14-06	739	A	5,760.000000	\$100.00	5	\$576,000	\$11.00	R21	2, 4
N Port Isabel	NG14-06	740	A	5,760.000000	\$100.00	5	\$576,000	\$11.00	R21	2, 4
N Port Isabel	NG14-06	741	A	5,760.000000	\$100.00	5	\$576,000	\$11.00	R21	2, 4
N Port Isabel	NG14-06	742	A	5,760.000000	\$100.00	5	\$576,000	\$11.00	R21	2, 4
N Port Isabel	NG14-06	743	A	5,760.000000	\$100.00	7	\$576,000	\$11.00	R22	2, 4
N Port Isabel	NG14-06	744	A	5,760.000000	\$100.00	7	\$576,000	\$11.00	R22	2, 4
N Port Isabel	NG14-06	746	A	5,760.000000	\$100.00	7	\$576,000	\$11.00	R22	2, 4
N Port Isabel	NG14-06	781	A	755.710000	\$25.00	5	\$18,900	\$7.00	RS20	2, 4
N Port Isabel	NG14-06	782	A	5,760.000000	\$25.00	5	\$144,000	\$11.00	RS21	2, 4
N Port Isabel	NG14-06	783	A	5,760.000000	\$100.00	5	\$576,000	\$11.00	R21	2, 4
N Port Isabel	NG14-06	784	A	5,760.000000	\$100.00	5	\$576,000	\$11.00	R21	2, 4
N Port Isabel	NG14-06	785	A	5,760.000000	\$100.00	5	\$576,000	\$11.00	R21	2, 4

UNITED STATES DEPARTMENT OF THE INTERIOR
 BUREAU OF OCEAN ENERGY MANAGEMENT
 GULF OF MEXICO REGION
List of Blocks Available for Leasing

SALE: 233
 19-JUL-2013
 PAGE: 103

Sale Number: 233

L Map/Official Protraction Diagram (OPD) Name	Map/OPD Number	Block Number	A / P	Available Federal Acreage	Minimum Bid Per Acre	Lease Term	Minimum Bid Per Block	Rent Per Acre	Bid System	Stipulation(s)
N Port Isabel	NG14-06	786	A	5,760.000000	\$100.00	7	\$576,000	\$11.00	R22	2, 4
N Port Isabel	NG14-06	787	A	5,760.000000	\$100.00	7	\$576,000	\$11.00	R22	2, 4
N Port Isabel	NG14-06	788	A	5,760.000000	\$100.00	7	\$576,000	\$11.00	R22	2, 4
N Port Isabel	NG14-06	825	A	736.250000	\$25.00	5	\$18,425	\$7.00	RS20	2, 4
N Port Isabel	NG14-06	826	A	5,760.000000	\$25.00	5	\$144,000	\$11.00	RS21	2, 4
N Port Isabel	NG14-06	827	A	5,760.000000	\$100.00	5	\$576,000	\$11.00	R21	2, 4
N Port Isabel	NG14-06	828	A	5,760.000000	\$100.00	5	\$576,000	\$11.00	R21	2, 4
N Port Isabel	NG14-06	829	A	5,760.000000	\$100.00	5	\$576,000	\$11.00	R21	2, 4
N Port Isabel	NG14-06	830	A	5,760.000000	\$100.00	7	\$576,000	\$11.00	R22	2, 4
N Port Isabel	NG14-06	831	A	5,760.000000	\$100.00	7	\$576,000	\$11.00	R22	2, 4
N Port Isabel	NG14-06	834	A	5,760.000000	\$100.00	7	\$576,000	\$11.00	R22	2, 4
N Port Isabel	NG14-06	835	A	5,760.000000	\$100.00	7	\$576,000	\$11.00	R22	2, 4
N Port Isabel	NG14-06	836	A	1,518.630000	\$100.00	7	\$151,900	\$11.00	R22	2, 4
N Port Isabel	NG14-06	869	A	594.860000	\$25.00	5	\$14,875	\$7.00	RS20	2, 4
N Port Isabel	NG14-06	870	A	4,881.380000	\$25.00	5	\$122,050	\$11.00	RS21	2, 4
N Port Isabel	NG14-06	871	A	5,760.000000	\$25.00	5	\$144,000	\$11.00	RS21	2, 4
N Port Isabel	NG14-06	872	A	5,760.000000	\$100.00	5	\$576,000	\$11.00	R21	2, 4
N Port Isabel	NG14-06	873	A	5,760.000000	\$100.00	5	\$576,000	\$11.00	R21	2, 4
N Port Isabel	NG14-06	874	A	5,760.000000	\$100.00	7	\$576,000	\$11.00	R22	2, 4
N Port Isabel	NG14-06	875	A	5,760.000000	\$100.00	7	\$576,000	\$11.00	R22	2, 4
N Port Isabel	NG14-06	876	A	5,760.000000	\$100.00	7	\$576,000	\$11.00	R22	2, 4
N Port Isabel	NG14-06	879	A	5,760.000000	\$100.00	7	\$576,000	\$11.00	R22	2, 4
N Port Isabel	NG14-06	880	A	1,784.530000	\$100.00	7	\$178,500	\$11.00	R22	2, 4
N Port Isabel	NG14-06	914	A	695.300000	\$25.00	5	\$17,400	\$7.00	RS20	2, 4, 5
N Port Isabel	NG14-06	915	A	5,760.000000	\$25.00	5	\$144,000	\$11.00	RS21	2, 4, 5
N Port Isabel	NG14-06	916	A	5,760.000000	\$100.00	5	\$576,000	\$11.00	R21	2, 4, 5
N Port Isabel	NG14-06	917	A	5,760.000000	\$100.00	5	\$576,000	\$11.00	R21	2, 4, 5
N Port Isabel	NG14-06	918	A	5,760.000000	\$100.00	7	\$576,000	\$11.00	R22	2, 4, 5
N Port Isabel	NG14-06	919	A	5,760.000000	\$100.00	7	\$576,000	\$11.00	R22	2, 4, 5
N Port Isabel	NG14-06	920	A	5,760.000000	\$100.00	7	\$576,000	\$11.00	R22	2, 4, 5
N Port Isabel	NG14-06	921	A	5,760.000000	\$100.00	7	\$576,000	\$11.00	R22	2, 4, 5

UNITED STATES DEPARTMENT OF THE INTERIOR
 BUREAU OF OCEAN ENERGY MANAGEMENT
 GULF OF MEXICO REGION
List of Blocks Available for Leasing

SALE: 233
 19-JUL-2013
 PAGE: 104

Sale Number: 233

L Map/Official Protraction Diagram (OPD) Name	Map/OPD Number	Block Number	A / P	Available Federal Acreage	Minimum Bid Per Acre	Lease Term	Minimum Bid Per Block	Rent Per Acre	Bid System	Stipulation(s)
N Port Isabel	NG14-06	922	A	5,760.000000	\$100.00	7	\$576,000	\$11.00	R22	2, 4, 5
N Port Isabel	NG14-06	923	A	5,760.000000	\$100.00	7	\$576,000	\$11.00	R22	2, 4, 5
N Port Isabel	NG14-06	924	A	2,050.010000	\$100.00	7	\$205,100	\$11.00	R22	2, 4, 5
N Port Isabel	NG14-06	945	P	478.580000	\$25.00	5	\$11,975	\$7.00	RS20	4, 5
N Port Isabel	NG14-06	946	A	767.400000	\$25.00	5	\$19,200	\$7.00	RS20	2, 4, 5
N Port Isabel	NG14-06	947	A	786.980000	\$25.00	5	\$19,675	\$7.00	RS20	2, 4, 5
N Port Isabel	NG14-06	948	P	576.450000	\$25.00	5	\$14,425	\$7.00	RS20	2, 4, 5
N Port Isabel	NG14-06	958	P	425.480000	\$25.00	5	\$10,650	\$7.00	RS20	2, 4, 5
N Port Isabel	NG14-06	959	P	3,536.900000	\$25.00	5	\$88,425	\$11.00	RS21	2, 4, 5
N Port Isabel	NG14-06	960	P	3,416.350000	\$100.00	5	\$341,700	\$11.00	R21	2, 4, 5
N Port Isabel	NG14-06	961	P	3,295.790000	\$100.00	5	\$329,600	\$11.00	R21	2, 4, 5
N Port Isabel	NG14-06	962	P	3,175.230000	\$100.00	7	\$317,600	\$11.00	R22	2, 4, 5
N Port Isabel	NG14-06	963	P	3,054.670000	\$100.00	7	\$305,500	\$11.00	R22	2, 4, 5
N Port Isabel	NG14-06	964	P	2,934.100000	\$100.00	7	\$293,500	\$11.00	R22	2, 4, 5
N Port Isabel	NG14-06	965	P	2,813.530000	\$100.00	7	\$281,400	\$11.00	R22	2, 4, 5
N Port Isabel	NG14-06	966	P	2,692.950000	\$100.00	7	\$269,300	\$11.00	R22	2, 4, 5
N Port Isabel	NG14-06	967	P	2,572.370000	\$100.00	7	\$257,300	\$11.00	R22	4, 5
N Port Isabel	NG14-06	968	P	967.500000	\$100.00	7	\$96,800	\$11.00	R22	4, 5
N Port Isabel	NG14-06	989	P	2,419.000000	\$25.00	5	\$60,475	\$7.00	RS20	4, 5
N Port Isabel	NG14-06	990	P	3,657.310000	\$25.00	5	\$91,450	\$7.00	RS20	2, 4, 5
N Port Isabel	NG14-06	991	P	1,953.360000	\$25.00	5	\$48,850	\$7.00	RS20	2, 4, 5
N Port Isabel	NG14-06	992	P	249.740000	\$25.00	5	\$6,250	\$7.00	RS20	2, 4, 5
N Alaminos Canyon	NG15-04	2	A	5,760.000000	\$100.00	7	\$576,000	\$11.00	R22	2, 4
N Alaminos Canyon	NG15-04	6	A	5,760.000000	\$100.00	7	\$576,000	\$11.00	R22	2, 4
N Alaminos Canyon	NG15-04	7	A	5,760.000000	\$100.00	7	\$576,000	\$11.00	R22	2, 4
N Alaminos Canyon	NG15-04	8	A	5,760.000000	\$100.00	7	\$576,000	\$11.00	R22	2, 4
N Alaminos Canyon	NG15-04	9	A	5,760.000000	\$100.00	7	\$576,000	\$11.00	R22	2, 4
N Alaminos Canyon	NG15-04	10	A	5,760.000000	\$100.00	7	\$576,000	\$11.00	R22	2, 4
N Alaminos Canyon	NG15-04	12	A	5,760.000000	\$100.00	7	\$576,000	\$11.00	R22	2, 4
N Alaminos Canyon	NG15-04	13	A	5,760.000000	\$100.00	7	\$576,000	\$11.00	R22	2, 4
N Alaminos Canyon	NG15-04	14	A	5,760.000000	\$100.00	7	\$576,000	\$11.00	R22	2, 4

UNITED STATES DEPARTMENT OF THE INTERIOR
 BUREAU OF OCEAN ENERGY MANAGEMENT
 GULF OF MEXICO REGION

SALE: 233
 19-JUL-2013
 PAGE: 105

Sale Number: 233

List of Blocks Available for Leasing

L Map/Official Protraction Diagram (OPD) Name	Map/OPD Number	Block Number	A / P	Available Federal Acreage	Minimum Bid Per Acre	Lease Term	Minimum Bid Per Block	Rent Per Acre	Bid System	Stipulation(s)
N Alaminos Canyon	NG15-04	17	A	5,760.000000	\$100.00	7	\$576,000	\$11.00	R22	2, 4
N Alaminos Canyon	NG15-04	22	A	5,760.000000	\$100.00	7	\$576,000	\$11.00	R22	2, 4
N Alaminos Canyon	NG15-04	23	A	5,760.000000	\$100.00	7	\$576,000	\$11.00	R22	2, 4
N Alaminos Canyon	NG15-04	35	A	5,760.000000	\$100.00	7	\$576,000	\$11.00	R22	2, 4
N Alaminos Canyon	NG15-04	36	A	5,760.000000	\$100.00	10	\$576,000	\$11.00	R23	2, 4
N Alaminos Canyon	NG15-04	45	A	5,760.000000	\$100.00	7	\$576,000	\$11.00	R22	2, 4
N Alaminos Canyon	NG15-04	46	A	5,760.000000	\$100.00	7	\$576,000	\$11.00	R22	2, 4
N Alaminos Canyon	NG15-04	49	A	5,760.000000	\$100.00	7	\$576,000	\$11.00	R22	2, 4
N Alaminos Canyon	NG15-04	50	A	5,760.000000	\$100.00	7	\$576,000	\$11.00	R22	2, 4
N Alaminos Canyon	NG15-04	51	A	5,760.000000	\$100.00	7	\$576,000	\$11.00	R22	2, 4
N Alaminos Canyon	NG15-04	52	A	5,760.000000	\$100.00	7	\$576,000	\$11.00	R22	2, 4
N Alaminos Canyon	NG15-04	56	A	5,760.000000	\$100.00	7	\$576,000	\$11.00	R22	2, 4
N Alaminos Canyon	NG15-04	57	A	5,760.000000	\$100.00	7	\$576,000	\$11.00	R22	2, 4
N Alaminos Canyon	NG15-04	58	A	5,760.000000	\$100.00	7	\$576,000	\$11.00	R22	2, 4
N Alaminos Canyon	NG15-04	59	A	5,760.000000	\$100.00	7	\$576,000	\$11.00	R22	2, 4
N Alaminos Canyon	NG15-04	60	A	5,760.000000	\$100.00	10	\$576,000	\$11.00	R23	2, 4
N Alaminos Canyon	NG15-04	61	A	5,760.000000	\$100.00	7	\$576,000	\$11.00	R22	2, 4
N Alaminos Canyon	NG15-04	66	A	5,760.000000	\$100.00	7	\$576,000	\$11.00	R22	2, 4
N Alaminos Canyon	NG15-04	67	A	5,760.000000	\$100.00	7	\$576,000	\$11.00	R22	2, 4
N Alaminos Canyon	NG15-04	68	A	5,760.000000	\$100.00	7	\$576,000	\$11.00	R22	2, 4
N Alaminos Canyon	NG15-04	69	A	5,760.000000	\$100.00	7	\$576,000	\$11.00	R22	2, 4
N Alaminos Canyon	NG15-04	70	A	5,760.000000	\$100.00	7	\$576,000	\$11.00	R22	2, 4
N Alaminos Canyon	NG15-04	74	A	5,760.000000	\$100.00	7	\$576,000	\$11.00	R22	2, 4
N Alaminos Canyon	NG15-04	79	A	5,760.000000	\$100.00	7	\$576,000	\$11.00	R22	2, 4
N Alaminos Canyon	NG15-04	80	A	5,760.000000	\$100.00	7	\$576,000	\$11.00	R22	2, 4
N Alaminos Canyon	NG15-04	89	A	5,760.000000	\$100.00	7	\$576,000	\$11.00	R22	2, 4
N Alaminos Canyon	NG15-04	90	A	5,760.000000	\$100.00	7	\$576,000	\$11.00	R22	2, 4
N Alaminos Canyon	NG15-04	91	A	5,760.000000	\$100.00	7	\$576,000	\$11.00	R22	2, 4
N Alaminos Canyon	NG15-04	99	A	5,760.000000	\$100.00	7	\$576,000	\$11.00	R22	2, 4
N Alaminos Canyon	NG15-04	102	A	5,760.000000	\$100.00	7	\$576,000	\$11.00	R22	2, 4
N Alaminos Canyon	NG15-04	103	A	5,760.000000	\$100.00	10	\$576,000	\$11.00	R23	2, 4

UNITED STATES DEPARTMENT OF THE INTERIOR
 BUREAU OF OCEAN ENERGY MANAGEMENT
 GULF OF MEXICO REGION

SALE: 233
 19-JUL-2013
 PAGE: 106

Sale Number: 233

List of Blocks Available for Leasing

L Map/Official Protraction Diagram (OPD) Name	Map/OPD Number	Block Number	A / P	Available Federal Acreage	Minimum Bid	Lease Term	Minimum Bid	Rent	Bid System	Stipulation(s)
					Per Acre		Per Block	Per Acre		
N Alaminos Canyon	NG15-04	104	A	5,760.000000	\$100.00	10	\$576,000	\$11.00	R23	2, 4
N Alaminos Canyon	NG15-04	111	A	5,760.000000	\$100.00	7	\$576,000	\$11.00	R22	2, 4
N Alaminos Canyon	NG15-04	112	A	5,760.000000	\$100.00	7	\$576,000	\$11.00	R22	2, 4
N Alaminos Canyon	NG15-04	113	A	5,760.000000	\$100.00	7	\$576,000	\$11.00	R22	2, 4
N Alaminos Canyon	NG15-04	133	A	5,760.000000	\$100.00	7	\$576,000	\$11.00	R22	2, 4
N Alaminos Canyon	NG15-04	134	A	5,760.000000	\$100.00	7	\$576,000	\$11.00	R22	2, 4
N Alaminos Canyon	NG15-04	138	A	5,760.000000	\$100.00	7	\$576,000	\$11.00	R22	2, 4
N Alaminos Canyon	NG15-04	140	A	5,760.000000	\$100.00	7	\$576,000	\$11.00	R22	2, 4
N Alaminos Canyon	NG15-04	141	A	5,760.000000	\$100.00	7	\$576,000	\$11.00	R22	2, 4
N Alaminos Canyon	NG15-04	142	A	5,760.000000	\$100.00	7	\$576,000	\$11.00	R22	2, 4
N Alaminos Canyon	NG15-04	143	A	5,760.000000	\$100.00	7	\$576,000	\$11.00	R22	2, 4
N Alaminos Canyon	NG15-04	145	A	5,760.000000	\$100.00	7	\$576,000	\$11.00	R22	2, 4
N Alaminos Canyon	NG15-04	146	A	5,760.000000	\$100.00	7	\$576,000	\$11.00	R22	2, 4
N Alaminos Canyon	NG15-04	147	A	5,760.000000	\$100.00	10	\$576,000	\$11.00	R23	2, 4
N Alaminos Canyon	NG15-04	148	A	5,760.000000	\$100.00	10	\$576,000	\$11.00	R23	2, 4
N Alaminos Canyon	NG15-04	149	A	5,760.000000	\$100.00	10	\$576,000	\$11.00	R23	2, 4
N Alaminos Canyon	NG15-04	156	A	5,760.000000	\$100.00	7	\$576,000	\$11.00	R22	2, 4
N Alaminos Canyon	NG15-04	177	A	5,760.000000	\$100.00	7	\$576,000	\$11.00	R22	2, 4
N Alaminos Canyon	NG15-04	178	A	5,760.000000	\$100.00	7	\$576,000	\$11.00	R22	2, 4
N Alaminos Canyon	NG15-04	181	A	5,760.000000	\$100.00	7	\$576,000	\$11.00	R22	2, 4
N Alaminos Canyon	NG15-04	182	A	5,760.000000	\$100.00	7	\$576,000	\$11.00	R22	2, 4
N Alaminos Canyon	NG15-04	193	A	5,760.000000	\$100.00	10	\$576,000	\$11.00	R23	2, 4
N Alaminos Canyon	NG15-04	194	A	5,760.000000	\$100.00	10	\$576,000	\$11.00	R23	2, 4
N Alaminos Canyon	NG15-04	204	A	5,760.000000	\$100.00	7	\$576,000	\$11.00	R22	2, 4
N Alaminos Canyon	NG15-04	217	A	5,760.000000	\$100.00	7	\$576,000	\$11.00	R22	2, 4
N Alaminos Canyon	NG15-04	221	A	5,760.000000	\$100.00	7	\$576,000	\$11.00	R22	2, 4
N Alaminos Canyon	NG15-04	222	A	5,760.000000	\$100.00	7	\$576,000	\$11.00	R22	2, 4
N Alaminos Canyon	NG15-04	226	A	5,760.000000	\$100.00	7	\$576,000	\$11.00	R22	2, 4
N Alaminos Canyon	NG15-04	241	A	5,760.000000	\$100.00	10	\$576,000	\$11.00	R23	2, 4
N Alaminos Canyon	NG15-04	246	A	5,760.000000	\$100.00	7	\$576,000	\$11.00	R22	2, 4
N Alaminos Canyon	NG15-04	247	A	5,760.000000	\$100.00	7	\$576,000	\$11.00	R22	2, 4

UNITED STATES DEPARTMENT OF THE INTERIOR
 BUREAU OF OCEAN ENERGY MANAGEMENT
 GULF OF MEXICO REGION

SALE: 233
 19-JUL-2013
 PAGE: 107

Sale Number: 233

List of Blocks Available for Leasing

L Map/Official Protraction Diagram (OPD) Name	Map/OPD Number	Block Number	A / P	Available Federal Acreage	Minimum	Lease Term	Minimum	Rent	Bid System	Stipulation(s)
					Bid Per Acre		Bid Per Block	Per Acre		
N Alaminos Canyon	NG15-04	248	A	5,760.000000	\$100.00	7	\$576,000	\$11.00	R22	2, 4
N Alaminos Canyon	NG15-04	257	A	5,760.000000	\$100.00	7	\$576,000	\$11.00	R22	2, 4
N Alaminos Canyon	NG15-04	258	A	5,760.000000	\$100.00	7	\$576,000	\$11.00	R22	2, 4
N Alaminos Canyon	NG15-04	260	A	5,760.000000	\$100.00	7	\$576,000	\$11.00	R22	2, 4
N Alaminos Canyon	NG15-04	265	A	5,760.000000	\$100.00	7	\$576,000	\$11.00	R22	2, 4
N Alaminos Canyon	NG15-04	266	A	5,760.000000	\$100.00	7	\$576,000	\$11.00	R22	2, 4
N Alaminos Canyon	NG15-04	269	A	5,760.000000	\$100.00	7	\$576,000	\$11.00	R22	2, 4
N Alaminos Canyon	NG15-04	270	A	5,760.000000	\$100.00	7	\$576,000	\$11.00	R22	2, 4
N Alaminos Canyon	NG15-04	289	A	5,760.000000	\$100.00	7	\$576,000	\$11.00	R22	2, 4
N Alaminos Canyon	NG15-04	290	A	5,760.000000	\$100.00	7	\$576,000	\$11.00	R22	2, 4
N Alaminos Canyon	NG15-04	291	A	5,760.000000	\$100.00	7	\$576,000	\$11.00	R22	2, 4
N Alaminos Canyon	NG15-04	292	A	5,760.000000	\$100.00	7	\$576,000	\$11.00	R22	2, 4
N Alaminos Canyon	NG15-04	293	A	5,760.000000	\$100.00	7	\$576,000	\$11.00	R22	2, 4
N Alaminos Canyon	NG15-04	298	A	5,760.000000	\$100.00	7	\$576,000	\$11.00	R22	2, 4
Y Alaminos Canyon	NG15-04	302	A	5,760.000000	\$100.00	7	\$576,000	\$11.00	R22	2, 4
N Alaminos Canyon	NG15-04	303	A	5,760.000000	\$100.00	7	\$576,000	\$11.00	R22	2, 4
N Alaminos Canyon	NG15-04	304	A	5,760.000000	\$100.00	7	\$576,000	\$11.00	R22	2, 4
N Alaminos Canyon	NG15-04	305	A	5,760.000000	\$100.00	7	\$576,000	\$11.00	R22	2, 4
N Alaminos Canyon	NG15-04	309	A	5,760.000000	\$100.00	7	\$576,000	\$11.00	R22	2, 4
N Alaminos Canyon	NG15-04	310	A	5,760.000000	\$100.00	7	\$576,000	\$11.00	R22	2, 4
N Alaminos Canyon	NG15-04	311	A	5,760.000000	\$100.00	7	\$576,000	\$11.00	R22	2, 4
N Alaminos Canyon	NG15-04	312	A	5,760.000000	\$100.00	7	\$576,000	\$11.00	R22	2, 4
N Alaminos Canyon	NG15-04	313	A	5,760.000000	\$100.00	7	\$576,000	\$11.00	R22	2, 4
N Alaminos Canyon	NG15-04	314	A	5,760.000000	\$100.00	7	\$576,000	\$11.00	R22	2, 4
N Alaminos Canyon	NG15-04	331	A	5,760.000000	\$100.00	7	\$576,000	\$11.00	R22	2, 4
N Alaminos Canyon	NG15-04	332	A	5,760.000000	\$100.00	7	\$576,000	\$11.00	R22	2, 4
N Alaminos Canyon	NG15-04	335	A	5,760.000000	\$100.00	7	\$576,000	\$11.00	R22	2, 4
N Alaminos Canyon	NG15-04	336	A	5,760.000000	\$100.00	7	\$576,000	\$11.00	R22	2, 4
N Alaminos Canyon	NG15-04	337	A	5,760.000000	\$100.00	7	\$576,000	\$11.00	R22	2, 4
N Alaminos Canyon	NG15-04	338	A	5,760.000000	\$100.00	7	\$576,000	\$11.00	R22	2, 4
Y Alaminos Canyon	NG15-04	341	A	5,760.000000	\$100.00	10	\$576,000	\$11.00	R23	2, 4

UNITED STATES DEPARTMENT OF THE INTERIOR
 BUREAU OF OCEAN ENERGY MANAGEMENT
 GULF OF MEXICO REGION

SALE: 233
 19-JUL-2013
 PAGE: 108

Sale Number: 233

List of Blocks Available for Leasing

L	Map/Official Protraction Diagram (OPD) Name	Map/OPD Number	Block Number	A / P	Available Federal Acreage	Minimum Bid Per Acre	Lease Term	Minimum Bid Per Block	Rent Per Acre	Bid System	Stipulation(s)
Y	Alaminos Canyon	NG15-04	345	A	5,760.000000	\$100.00	7	\$576,000	\$11.00	R22	2, 4
Y	Alaminos Canyon	NG15-04	346	A	5,760.000000	\$100.00	7	\$576,000	\$11.00	R22	2, 4
Y	Alaminos Canyon	NG15-04	347	A	5,760.000000	\$100.00	7	\$576,000	\$11.00	R22	2, 4
N	Alaminos Canyon	NG15-04	348	A	5,760.000000	\$100.00	7	\$576,000	\$11.00	R22	2, 4
N	Alaminos Canyon	NG15-04	349	A	5,760.000000	\$100.00	7	\$576,000	\$11.00	R22	2, 4
N	Alaminos Canyon	NG15-04	353	A	5,760.000000	\$100.00	7	\$576,000	\$11.00	R22	2, 4
N	Alaminos Canyon	NG15-04	354	A	5,760.000000	\$100.00	7	\$576,000	\$11.00	R22	2, 4
N	Alaminos Canyon	NG15-04	355	A	5,760.000000	\$100.00	7	\$576,000	\$11.00	R22	2, 4
N	Alaminos Canyon	NG15-04	356	A	5,760.000000	\$100.00	7	\$576,000	\$11.00	R22	2, 4
N	Alaminos Canyon	NG15-04	357	A	5,760.000000	\$100.00	7	\$576,000	\$11.00	R22	2, 4
N	Alaminos Canyon	NG15-04	358	A	5,760.000000	\$100.00	7	\$576,000	\$11.00	R22	2, 4
N	Alaminos Canyon	NG15-04	375	A	5,760.000000	\$100.00	7	\$576,000	\$11.00	R22	2, 4
N	Alaminos Canyon	NG15-04	382	A	5,760.000000	\$100.00	10	\$576,000	\$11.00	R23	2, 4
N	Alaminos Canyon	NG15-04	383	A	5,760.000000	\$100.00	10	\$576,000	\$11.00	R23	2, 4
Y	Alaminos Canyon	NG15-04	389	A	5,760.000000	\$100.00	7	\$576,000	\$11.00	R22	2, 4
Y	Alaminos Canyon	NG15-04	390	A	5,760.000000	\$100.00	10	\$576,000	\$11.00	R23	2, 4
Y	Alaminos Canyon	NG15-04	391	A	5,760.000000	\$100.00	7	\$576,000	\$11.00	R22	2, 4
N	Alaminos Canyon	NG15-04	392	A	5,760.000000	\$100.00	7	\$576,000	\$11.00	R22	2, 4
N	Alaminos Canyon	NG15-04	397	A	5,760.000000	\$100.00	7	\$576,000	\$11.00	R22	2, 4
N	Alaminos Canyon	NG15-04	398	A	5,760.000000	\$100.00	7	\$576,000	\$11.00	R22	2, 4
N	Alaminos Canyon	NG15-04	399	A	5,760.000000	\$100.00	7	\$576,000	\$11.00	R22	2, 4
N	Alaminos Canyon	NG15-04	400	A	5,760.000000	\$100.00	7	\$576,000	\$11.00	R22	2, 4
N	Alaminos Canyon	NG15-04	401	A	5,760.000000	\$100.00	7	\$576,000	\$11.00	R22	2, 4
N	Alaminos Canyon	NG15-04	402	A	5,760.000000	\$100.00	7	\$576,000	\$11.00	R22	2, 4
N	Alaminos Canyon	NG15-04	418	A	5,760.000000	\$100.00	10	\$576,000	\$11.00	R23	2, 4
N	Alaminos Canyon	NG15-04	419	A	5,760.000000	\$100.00	10	\$576,000	\$11.00	R23	2, 4
N	Alaminos Canyon	NG15-04	425	A	5,760.000000	\$100.00	10	\$576,000	\$11.00	R23	2, 4
N	Alaminos Canyon	NG15-04	426	A	5,760.000000	\$100.00	10	\$576,000	\$11.00	R23	2, 4
N	Alaminos Canyon	NG15-04	427	A	5,760.000000	\$100.00	10	\$576,000	\$11.00	R23	2, 4
N	Alaminos Canyon	NG15-04	428	A	5,760.000000	\$100.00	10	\$576,000	\$11.00	R23	2, 4
N	Alaminos Canyon	NG15-04	429	A	5,760.000000	\$100.00	10	\$576,000	\$11.00	R23	2, 4

UNITED STATES DEPARTMENT OF THE INTERIOR
 BUREAU OF OCEAN ENERGY MANAGEMENT
 GULF OF MEXICO REGION

SALE: 233
 19-JUL-2013
 PAGE: 109

Sale Number: 233

List of Blocks Available for Leasing

L Map/Official Protraction Diagram (OPD) Name	Map/OPD Number	Block Number	A / P	Available Federal Acreage	Minimum Bid Per Acre	Lease Term	Minimum Bid Per Block	Rent Per Acre	Bid System	Stipulation(s)
Y Alaminos Canyon	NG15-04	433	A	5,760.000000	\$100.00	7	\$576,000	\$11.00	R22	2, 4
Y Alaminos Canyon	NG15-04	434	A	5,760.000000	\$100.00	7	\$576,000	\$11.00	R22	2, 4
Y Alaminos Canyon	NG15-04	435	A	5,760.000000	\$100.00	10	\$576,000	\$11.00	R23	2, 4
N Alaminos Canyon	NG15-04	436	A	5,760.000000	\$100.00	10	\$576,000	\$11.00	R23	2, 4
N Alaminos Canyon	NG15-04	443	A	5,760.000000	\$100.00	7	\$576,000	\$11.00	R22	2, 4
N Alaminos Canyon	NG15-04	444	A	5,760.000000	\$100.00	7	\$576,000	\$11.00	R22	2, 4
N Alaminos Canyon	NG15-04	446	A	5,760.000000	\$100.00	7	\$576,000	\$11.00	R22	2, 4
N Alaminos Canyon	NG15-04	447	A	5,760.000000	\$100.00	7	\$576,000	\$11.00	R22	2, 4
N Alaminos Canyon	NG15-04	462	A	5,760.000000	\$100.00	10	\$576,000	\$11.00	R23	2, 4
N Alaminos Canyon	NG15-04	463	A	5,760.000000	\$100.00	10	\$576,000	\$11.00	R23	2, 4
N Alaminos Canyon	NG15-04	464	A	5,760.000000	\$100.00	10	\$576,000	\$11.00	R23	2, 4
N Alaminos Canyon	NG15-04	465	A	5,760.000000	\$100.00	10	\$576,000	\$11.00	R23	2, 4
N Alaminos Canyon	NG15-04	466	A	5,760.000000	\$100.00	10	\$576,000	\$11.00	R23	2, 4
N Alaminos Canyon	NG15-04	467	A	5,760.000000	\$100.00	10	\$576,000	\$11.00	R23	2, 4
N Alaminos Canyon	NG15-04	468	A	5,760.000000	\$100.00	10	\$576,000	\$11.00	R23	2, 4
N Alaminos Canyon	NG15-04	469	A	5,760.000000	\$100.00	10	\$576,000	\$11.00	R23	2, 4
N Alaminos Canyon	NG15-04	470	A	5,760.000000	\$100.00	10	\$576,000	\$11.00	R23	2, 4
N Alaminos Canyon	NG15-04	471	A	5,760.000000	\$100.00	10	\$576,000	\$11.00	R23	2, 4
N Alaminos Canyon	NG15-04	472	A	5,760.000000	\$100.00	10	\$576,000	\$11.00	R23	2, 4
N Alaminos Canyon	NG15-04	473	A	5,760.000000	\$100.00	10	\$576,000	\$11.00	R23	2, 4
Y Alaminos Canyon	NG15-04	474	A	5,760.000000	\$100.00	10	\$576,000	\$11.00	R23	2, 4
Y Alaminos Canyon	NG15-04	475	A	5,760.000000	\$100.00	10	\$576,000	\$11.00	R23	2, 4
N Alaminos Canyon	NG15-04	477	A	5,760.000000	\$100.00	7	\$576,000	\$11.00	R22	2, 4
N Alaminos Canyon	NG15-04	478	A	5,760.000000	\$100.00	7	\$576,000	\$11.00	R22	2, 4
N Alaminos Canyon	NG15-04	479	A	5,760.000000	\$100.00	7	\$576,000	\$11.00	R22	2, 4
N Alaminos Canyon	NG15-04	480	A	5,760.000000	\$100.00	7	\$576,000	\$11.00	R22	2, 4
N Alaminos Canyon	NG15-04	485	A	5,760.000000	\$100.00	7	\$576,000	\$11.00	R22	2, 4
N Alaminos Canyon	NG15-04	505	A	5,760.000000	\$100.00	10	\$576,000	\$11.00	R23	2, 4
N Alaminos Canyon	NG15-04	506	A	5,760.000000	\$100.00	10	\$576,000	\$11.00	R23	2, 4
N Alaminos Canyon	NG15-04	507	A	5,760.000000	\$100.00	10	\$576,000	\$11.00	R23	2, 4
N Alaminos Canyon	NG15-04	508	A	5,760.000000	\$100.00	10	\$576,000	\$11.00	R23	2, 4

UNITED STATES DEPARTMENT OF THE INTERIOR
 BUREAU OF OCEAN ENERGY MANAGEMENT
 GULF OF MEXICO REGION

SALE: 233
 19-JUL-2013
 PAGE: 110

Sale Number: 233

List of Blocks Available for Leasing

L Map/Official Protraction Diagram (OPD) Name	Map/OPD Number	Block Number	A / P	Available Federal Acreage	Minimum Bid Per Acre	Lease Term	Minimum Bid Per Block	Rent Per Acre	Bid System	Stipulation(s)
N Alaminos Canyon	NG15-04	509	A	5,760.000000	\$100.00	10	\$576,000	\$11.00	R23	2, 4
N Alaminos Canyon	NG15-04	510	A	5,760.000000	\$100.00	10	\$576,000	\$11.00	R23	2, 4
N Alaminos Canyon	NG15-04	511	A	5,760.000000	\$100.00	10	\$576,000	\$11.00	R23	2, 4
N Alaminos Canyon	NG15-04	512	A	5,760.000000	\$100.00	10	\$576,000	\$11.00	R23	2, 4
N Alaminos Canyon	NG15-04	513	A	5,760.000000	\$100.00	10	\$576,000	\$11.00	R23	2, 4
N Alaminos Canyon	NG15-04	514	A	5,760.000000	\$100.00	10	\$576,000	\$11.00	R23	2, 4
N Alaminos Canyon	NG15-04	515	A	5,760.000000	\$100.00	10	\$576,000	\$11.00	R23	2, 4
N Alaminos Canyon	NG15-04	516	A	5,760.000000	\$100.00	10	\$576,000	\$11.00	R23	2, 4
N Alaminos Canyon	NG15-04	517	A	5,760.000000	\$100.00	10	\$576,000	\$11.00	R23	2, 4
N Alaminos Canyon	NG15-04	520	A	5,760.000000	\$100.00	10	\$576,000	\$11.00	R23	2, 4
N Alaminos Canyon	NG15-04	521	A	5,760.000000	\$100.00	10	\$576,000	\$11.00	R23	2, 4
N Alaminos Canyon	NG15-04	522	A	5,760.000000	\$100.00	10	\$576,000	\$11.00	R23	2, 4
N Alaminos Canyon	NG15-04	529	A	5,760.000000	\$100.00	7	\$576,000	\$11.00	R22	2, 4
N Alaminos Canyon	NG15-04	531	A	5,760.000000	\$100.00	7	\$576,000	\$11.00	R22	2, 4
N Alaminos Canyon	NG15-04	532	A	5,760.000000	\$100.00	7	\$576,000	\$11.00	R22	2, 4
N Alaminos Canyon	NG15-04	535	A	5,760.000000	\$100.00	7	\$576,000	\$11.00	R22	2, 4
N Alaminos Canyon	NG15-04	536	A	5,760.000000	\$100.00	7	\$576,000	\$11.00	R22	2, 4
N Alaminos Canyon	NG15-04	545	A	5,760.000000	\$100.00	10	\$576,000	\$11.00	R23	2, 4
N Alaminos Canyon	NG15-04	546	A	5,760.000000	\$100.00	10	\$576,000	\$11.00	R23	2, 4
N Alaminos Canyon	NG15-04	549	A	5,760.000000	\$100.00	10	\$576,000	\$11.00	R23	2, 4
N Alaminos Canyon	NG15-04	550	A	5,760.000000	\$100.00	10	\$576,000	\$11.00	R23	2, 4
N Alaminos Canyon	NG15-04	551	A	5,760.000000	\$100.00	10	\$576,000	\$11.00	R23	2, 4
N Alaminos Canyon	NG15-04	552	A	5,760.000000	\$100.00	10	\$576,000	\$11.00	R23	2, 4
N Alaminos Canyon	NG15-04	553	A	5,760.000000	\$100.00	10	\$576,000	\$11.00	R23	2, 4
N Alaminos Canyon	NG15-04	554	A	5,760.000000	\$100.00	10	\$576,000	\$11.00	R23	2, 4
N Alaminos Canyon	NG15-04	555	A	5,760.000000	\$100.00	10	\$576,000	\$11.00	R23	2, 4
N Alaminos Canyon	NG15-04	556	A	5,760.000000	\$100.00	10	\$576,000	\$11.00	R23	2, 4
N Alaminos Canyon	NG15-04	557	A	5,760.000000	\$100.00	10	\$576,000	\$11.00	R23	2, 4
N Alaminos Canyon	NG15-04	558	A	5,760.000000	\$100.00	10	\$576,000	\$11.00	R23	2, 4
N Alaminos Canyon	NG15-04	559	A	5,760.000000	\$100.00	10	\$576,000	\$11.00	R23	2, 4
N Alaminos Canyon	NG15-04	560	A	5,760.000000	\$100.00	10	\$576,000	\$11.00	R23	2, 4

UNITED STATES DEPARTMENT OF THE INTERIOR
 BUREAU OF OCEAN ENERGY MANAGEMENT
 GULF OF MEXICO REGION

SALE: 233
 19-JUL-2013
 PAGE: 111

Sale Number: 233

List of Blocks Available for Leasing

L Map/Official Protraction Diagram (OPD) Name	Map/OPD Number	Block Number	A / P	Available Federal Acreage	Minimum Bid	Lease Term	Minimum Bid	Rent	Bid System	Stipulation(s)
					Per Acre		Per Block	Per Acre		
N Alaminos Canyon	NG15-04	561	A	5,760.000000	\$100.00	10	\$576,000	\$11.00	R23	2, 4
N Alaminos Canyon	NG15-04	564	A	5,760.000000	\$100.00	10	\$576,000	\$11.00	R23	2, 4
N Alaminos Canyon	NG15-04	565	A	5,760.000000	\$100.00	10	\$576,000	\$11.00	R23	2, 4
N Alaminos Canyon	NG15-04	566	A	5,760.000000	\$100.00	10	\$576,000	\$11.00	R23	2, 4
N Alaminos Canyon	NG15-04	573	A	5,760.000000	\$100.00	7	\$576,000	\$11.00	R22	2, 4
N Alaminos Canyon	NG15-04	574	A	5,760.000000	\$100.00	7	\$576,000	\$11.00	R22	2, 4
N Alaminos Canyon	NG15-04	575	A	5,760.000000	\$100.00	7	\$576,000	\$11.00	R22	2, 4
N Alaminos Canyon	NG15-04	576	A	5,760.000000	\$100.00	7	\$576,000	\$11.00	R22	2, 4
N Alaminos Canyon	NG15-04	577	A	5,760.000000	\$100.00	7	\$576,000	\$11.00	R22	2, 4
N Alaminos Canyon	NG15-04	579	A	5,760.000000	\$100.00	7	\$576,000	\$11.00	R22	2, 4
N Alaminos Canyon	NG15-04	580	A	5,760.000000	\$100.00	7	\$576,000	\$11.00	R22	2, 4
N Alaminos Canyon	NG15-04	588	A	5,760.000000	\$100.00	10	\$576,000	\$11.00	R23	2, 4
N Alaminos Canyon	NG15-04	589	A	5,760.000000	\$100.00	10	\$576,000	\$11.00	R23	2, 4
N Alaminos Canyon	NG15-04	590	A	5,760.000000	\$100.00	10	\$576,000	\$11.00	R23	2, 4
N Alaminos Canyon	NG15-04	595	A	5,760.000000	\$100.00	10	\$576,000	\$11.00	R23	2, 4
N Alaminos Canyon	NG15-04	596	A	5,760.000000	\$100.00	10	\$576,000	\$11.00	R23	2, 4
N Alaminos Canyon	NG15-04	597	A	5,760.000000	\$100.00	10	\$576,000	\$11.00	R23	2, 4
N Alaminos Canyon	NG15-04	598	A	5,760.000000	\$100.00	10	\$576,000	\$11.00	R23	2, 4
N Alaminos Canyon	NG15-04	599	A	5,760.000000	\$100.00	10	\$576,000	\$11.00	R23	2, 4
N Alaminos Canyon	NG15-04	600	A	5,760.000000	\$100.00	10	\$576,000	\$11.00	R23	2, 4
N Alaminos Canyon	NG15-04	602	A	5,760.000000	\$100.00	10	\$576,000	\$11.00	R23	2, 4
N Alaminos Canyon	NG15-04	603	A	5,760.000000	\$100.00	10	\$576,000	\$11.00	R23	2, 4
N Alaminos Canyon	NG15-04	604	A	5,760.000000	\$100.00	10	\$576,000	\$11.00	R23	2, 4
N Alaminos Canyon	NG15-04	605	A	5,760.000000	\$100.00	10	\$576,000	\$11.00	R23	2, 4
N Alaminos Canyon	NG15-04	606	A	5,760.000000	\$100.00	10	\$576,000	\$11.00	R23	2, 4
N Alaminos Canyon	NG15-04	607	A	5,760.000000	\$100.00	10	\$576,000	\$11.00	R23	2, 4
N Alaminos Canyon	NG15-04	608	A	5,760.000000	\$100.00	10	\$576,000	\$11.00	R23	2, 4
N Alaminos Canyon	NG15-04	609	A	5,760.000000	\$100.00	10	\$576,000	\$11.00	R23	2, 4
N Alaminos Canyon	NG15-04	610	A	5,760.000000	\$100.00	10	\$576,000	\$11.00	R23	2, 4
N Alaminos Canyon	NG15-04	611	A	5,760.000000	\$100.00	10	\$576,000	\$11.00	R23	2, 4
N Alaminos Canyon	NG15-04	617	A	5,760.000000	\$100.00	7	\$576,000	\$11.00	R22	2, 4

UNITED STATES DEPARTMENT OF THE INTERIOR
 BUREAU OF OCEAN ENERGY MANAGEMENT
 GULF OF MEXICO REGION
List of Blocks Available for Leasing

SALE: 233
 19-JUL-2013
 PAGE: 112

Sale Number: 233

L Map/Official Protraction Diagram (OPD) Name	Map/OPD Number	Block Number	A / P	Available Federal Acreage	Minimum Bid Per Acre	Lease Term	Minimum Bid Per Block	Rent Per Acre	Bid System	Stipulation(s)
N Alaminos Canyon	NG15-04	618	A	5,760.000000	\$100.00	7	\$576,000	\$11.00	R22	2, 4
N Alaminos Canyon	NG15-04	619	A	5,760.000000	\$100.00	7	\$576,000	\$11.00	R22	2, 4
N Alaminos Canyon	NG15-04	620	A	5,760.000000	\$100.00	7	\$576,000	\$11.00	R22	2, 4
N Alaminos Canyon	NG15-04	621	A	5,760.000000	\$100.00	7	\$576,000	\$11.00	R22	2, 4
N Alaminos Canyon	NG15-04	622	A	5,760.000000	\$100.00	7	\$576,000	\$11.00	R22	2, 4
N Alaminos Canyon	NG15-04	623	A	5,760.000000	\$100.00	7	\$576,000	\$11.00	R22	2, 4
N Alaminos Canyon	NG15-04	624	A	5,760.000000	\$100.00	7	\$576,000	\$11.00	R22	2, 4
N Alaminos Canyon	NG15-04	625	A	5,760.000000	\$100.00	7	\$576,000	\$11.00	R22	2, 4
N Alaminos Canyon	NG15-04	630	A	5,760.000000	\$100.00	10	\$576,000	\$11.00	R23	2, 4
N Alaminos Canyon	NG15-04	631	A	5,760.000000	\$100.00	10	\$576,000	\$11.00	R23	2, 4
N Alaminos Canyon	NG15-04	634	A	5,760.000000	\$100.00	10	\$576,000	\$11.00	R23	2, 4
N Alaminos Canyon	NG15-04	638	A	5,760.000000	\$100.00	10	\$576,000	\$11.00	R23	2, 4
N Alaminos Canyon	NG15-04	639	A	5,760.000000	\$100.00	10	\$576,000	\$11.00	R23	2, 4
N Alaminos Canyon	NG15-04	640	A	5,760.000000	\$100.00	10	\$576,000	\$11.00	R23	2, 4
N Alaminos Canyon	NG15-04	641	A	5,760.000000	\$100.00	10	\$576,000	\$11.00	R23	2, 4
N Alaminos Canyon	NG15-04	642	A	5,760.000000	\$100.00	10	\$576,000	\$11.00	R23	2, 4
N Alaminos Canyon	NG15-04	643	A	5,760.000000	\$100.00	10	\$576,000	\$11.00	R23	2, 4
N Alaminos Canyon	NG15-04	644	A	5,760.000000	\$100.00	10	\$576,000	\$11.00	R23	2, 4
N Alaminos Canyon	NG15-04	645	A	5,760.000000	\$100.00	10	\$576,000	\$11.00	R23	2, 4
N Alaminos Canyon	NG15-04	646	A	5,760.000000	\$100.00	10	\$576,000	\$11.00	R23	2, 4
N Alaminos Canyon	NG15-04	647	A	5,760.000000	\$100.00	10	\$576,000	\$11.00	R23	2, 4
N Alaminos Canyon	NG15-04	648	A	5,760.000000	\$100.00	10	\$576,000	\$11.00	R23	2, 4
N Alaminos Canyon	NG15-04	649	A	5,760.000000	\$100.00	10	\$576,000	\$11.00	R23	2, 4
N Alaminos Canyon	NG15-04	650	A	5,760.000000	\$100.00	10	\$576,000	\$11.00	R23	2, 4
N Alaminos Canyon	NG15-04	652	A	5,760.000000	\$100.00	10	\$576,000	\$11.00	R23	2, 4
N Alaminos Canyon	NG15-04	653	A	5,760.000000	\$100.00	10	\$576,000	\$11.00	R23	2, 4
N Alaminos Canyon	NG15-04	654	A	5,760.000000	\$100.00	10	\$576,000	\$11.00	R23	2, 4
N Alaminos Canyon	NG15-04	662	A	5,760.000000	\$100.00	7	\$576,000	\$11.00	R22	2, 4
N Alaminos Canyon	NG15-04	663	A	5,760.000000	\$100.00	7	\$576,000	\$11.00	R22	2, 4
N Alaminos Canyon	NG15-04	664	A	5,760.000000	\$100.00	7	\$576,000	\$11.00	R22	2, 4
N Alaminos Canyon	NG15-04	665	A	5,760.000000	\$100.00	7	\$576,000	\$11.00	R22	2, 4

UNITED STATES DEPARTMENT OF THE INTERIOR
 BUREAU OF OCEAN ENERGY MANAGEMENT
 GULF OF MEXICO REGION

SALE: 233
 19-JUL-2013
 PAGE: 113

Sale Number: 233

List of Blocks Available for Leasing

L Map/Official Protraction Diagram (OPD) Name	Map/OPD Number	Block Number	A / P	Available Federal Acreage	Minimum Bid Per Acre	Lease Term	Minimum Bid Per Block	Rent Per Acre	Bid System	Stipulation(s)
N Alaminos Canyon	NG15-04	666	A	5,760.000000	\$100.00	7	\$576,000	\$11.00	R22	2, 4
N Alaminos Canyon	NG15-04	667	A	5,760.000000	\$100.00	7	\$576,000	\$11.00	R22	2, 4
N Alaminos Canyon	NG15-04	668	A	5,760.000000	\$100.00	7	\$576,000	\$11.00	R22	2, 4
N Alaminos Canyon	NG15-04	669	A	5,760.000000	\$100.00	7	\$576,000	\$11.00	R22	2, 4
N Alaminos Canyon	NG15-04	674	A	5,760.000000	\$100.00	10	\$576,000	\$11.00	R23	2, 4
N Alaminos Canyon	NG15-04	677	A	5,760.000000	\$100.00	10	\$576,000	\$11.00	R23	2, 4
N Alaminos Canyon	NG15-04	678	A	5,760.000000	\$100.00	10	\$576,000	\$11.00	R23	2, 4
N Alaminos Canyon	NG15-04	680	A	5,760.000000	\$100.00	10	\$576,000	\$11.00	R23	2, 4
N Alaminos Canyon	NG15-04	681	A	5,760.000000	\$100.00	10	\$576,000	\$11.00	R23	2, 4
N Alaminos Canyon	NG15-04	682	A	5,760.000000	\$100.00	10	\$576,000	\$11.00	R23	2, 4
N Alaminos Canyon	NG15-04	683	A	5,760.000000	\$100.00	10	\$576,000	\$11.00	R23	2, 4
N Alaminos Canyon	NG15-04	685	A	5,760.000000	\$100.00	10	\$576,000	\$11.00	R23	2, 4
N Alaminos Canyon	NG15-04	686	A	5,760.000000	\$100.00	10	\$576,000	\$11.00	R23	2, 4
N Alaminos Canyon	NG15-04	687	A	5,760.000000	\$100.00	10	\$576,000	\$11.00	R23	2, 4
N Alaminos Canyon	NG15-04	688	A	5,760.000000	\$100.00	10	\$576,000	\$11.00	R23	2, 4
N Alaminos Canyon	NG15-04	689	A	5,760.000000	\$100.00	10	\$576,000	\$11.00	R23	2, 4
N Alaminos Canyon	NG15-04	692	A	5,760.000000	\$100.00	10	\$576,000	\$11.00	R23	2, 4
N Alaminos Canyon	NG15-04	693	A	5,760.000000	\$100.00	10	\$576,000	\$11.00	R23	2, 4
N Alaminos Canyon	NG15-04	694	A	5,760.000000	\$100.00	10	\$576,000	\$11.00	R23	2, 4
N Alaminos Canyon	NG15-04	696	A	5,760.000000	\$100.00	10	\$576,000	\$11.00	R23	2, 4
N Alaminos Canyon	NG15-04	697	A	5,760.000000	\$100.00	10	\$576,000	\$11.00	R23	2, 4
N Alaminos Canyon	NG15-04	708	A	5,760.000000	\$100.00	7	\$576,000	\$11.00	R22	2, 4
N Alaminos Canyon	NG15-04	709	A	5,760.000000	\$100.00	7	\$576,000	\$11.00	R22	2, 4
N Alaminos Canyon	NG15-04	710	A	5,760.000000	\$100.00	7	\$576,000	\$11.00	R22	2, 4
N Alaminos Canyon	NG15-04	711	A	5,760.000000	\$100.00	7	\$576,000	\$11.00	R22	2, 4
N Alaminos Canyon	NG15-04	712	A	5,760.000000	\$100.00	7	\$576,000	\$11.00	R22	2, 4
N Alaminos Canyon	NG15-04	713	A	5,760.000000	\$100.00	7	\$576,000	\$11.00	R22	2, 4
N Alaminos Canyon	NG15-04	718	A	5,760.000000	\$100.00	10	\$576,000	\$11.00	R23	2, 4
N Alaminos Canyon	NG15-04	719	A	5,760.000000	\$100.00	10	\$576,000	\$11.00	R23	2, 4
N Alaminos Canyon	NG15-04	720	A	5,760.000000	\$100.00	10	\$576,000	\$11.00	R23	2, 4
N Alaminos Canyon	NG15-04	721	A	5,760.000000	\$100.00	10	\$576,000	\$11.00	R23	2, 4

UNITED STATES DEPARTMENT OF THE INTERIOR
 BUREAU OF OCEAN ENERGY MANAGEMENT
 GULF OF MEXICO REGION

SALE: 233
 19-JUL-2013
 PAGE: 114

Sale Number: 233

List of Blocks Available for Leasing

L Map/Official Protraction Diagram (OPD) Name	Map/OPD Number	Block Number	A / P	Available Federal Acreage	Minimum Bid	Lease Term	Minimum Bid	Rent	Bid System	Stipulation(s)
					Per Acre		Per Block	Per Acre		
N Alaminos Canyon	NG15-04	722	A	5,760.000000	\$100.00	10	\$576,000	\$11.00	R23	2, 4
N Alaminos Canyon	NG15-04	723	A	5,760.000000	\$100.00	10	\$576,000	\$11.00	R23	2, 4
N Alaminos Canyon	NG15-04	724	A	5,760.000000	\$100.00	10	\$576,000	\$11.00	R23	2, 4
N Alaminos Canyon	NG15-04	725	A	5,760.000000	\$100.00	10	\$576,000	\$11.00	R23	2, 4
N Alaminos Canyon	NG15-04	726	A	5,760.000000	\$100.00	10	\$576,000	\$11.00	R23	2, 4
N Alaminos Canyon	NG15-04	727	A	5,760.000000	\$100.00	10	\$576,000	\$11.00	R23	2, 4
N Alaminos Canyon	NG15-04	729	A	5,760.000000	\$100.00	10	\$576,000	\$11.00	R23	2, 4
N Alaminos Canyon	NG15-04	730	A	5,760.000000	\$100.00	10	\$576,000	\$11.00	R23	2, 4
N Alaminos Canyon	NG15-04	731	A	5,760.000000	\$100.00	10	\$576,000	\$11.00	R23	2, 4
N Alaminos Canyon	NG15-04	732	A	5,760.000000	\$100.00	10	\$576,000	\$11.00	R23	2, 4
N Alaminos Canyon	NG15-04	733	A	5,760.000000	\$100.00	10	\$576,000	\$11.00	R23	2, 4
N Alaminos Canyon	NG15-04	736	A	5,760.000000	\$100.00	10	\$576,000	\$11.00	R23	2, 4
N Alaminos Canyon	NG15-04	737	A	5,760.000000	\$100.00	10	\$576,000	\$11.00	R23	2, 4
N Alaminos Canyon	NG15-04	740	A	5,760.000000	\$100.00	10	\$576,000	\$11.00	R23	2, 4
N Alaminos Canyon	NG15-04	741	A	5,760.000000	\$100.00	10	\$576,000	\$11.00	R23	2, 4
N Alaminos Canyon	NG15-04	742	A	5,760.000000	\$100.00	10	\$576,000	\$11.00	R23	2, 4
N Alaminos Canyon	NG15-04	751	A	5,760.000000	\$100.00	7	\$576,000	\$11.00	R22	2, 4
N Alaminos Canyon	NG15-04	752	A	5,760.000000	\$100.00	7	\$576,000	\$11.00	R22	2, 4
Y Alaminos Canyon	NG15-04	753	A	5,760.000000	\$100.00	7	\$576,000	\$11.00	R22	2, 4
N Alaminos Canyon	NG15-04	754	A	5,760.000000	\$100.00	7	\$576,000	\$11.00	R22	2, 4
N Alaminos Canyon	NG15-04	755	A	5,760.000000	\$100.00	7	\$576,000	\$11.00	R22	2, 4
N Alaminos Canyon	NG15-04	757	A	5,760.000000	\$100.00	10	\$576,000	\$11.00	R23	2, 4
N Alaminos Canyon	NG15-04	762	A	5,760.000000	\$100.00	10	\$576,000	\$11.00	R23	2, 4
N Alaminos Canyon	NG15-04	763	A	5,760.000000	\$100.00	10	\$576,000	\$11.00	R23	2, 4
N Alaminos Canyon	NG15-04	764	A	5,760.000000	\$100.00	10	\$576,000	\$11.00	R23	2, 4
N Alaminos Canyon	NG15-04	765	A	5,760.000000	\$100.00	10	\$576,000	\$11.00	R23	2, 4
N Alaminos Canyon	NG15-04	769	A	5,760.000000	\$100.00	10	\$576,000	\$11.00	R23	2, 4
N Alaminos Canyon	NG15-04	770	A	5,760.000000	\$100.00	10	\$576,000	\$11.00	R23	2, 4
Y Alaminos Canyon	NG15-04	772	A	5,760.000000	\$100.00	10	\$576,000	\$11.00	R23	2, 4
N Alaminos Canyon	NG15-04	773	A	5,760.000000	\$100.00	10	\$576,000	\$11.00	R23	2, 4
N Alaminos Canyon	NG15-04	776	A	5,760.000000	\$100.00	10	\$576,000	\$11.00	R23	2, 4

UNITED STATES DEPARTMENT OF THE INTERIOR
 BUREAU OF OCEAN ENERGY MANAGEMENT
 GULF OF MEXICO REGION

SALE: 233
 19-JUL-2013
 PAGE: 115

Sale Number: 233

List of Blocks Available for Leasing

L Map/Official Protraction Diagram (OPD) Name	Map/OPD Number	Block Number	A / P	Available Federal Acreage	Minimum Bid	Lease Term	Minimum Bid	Rent	Bid System	Stipulation(s)
					Per Acre		Per Block	Per Acre		
N Alaminos Canyon	NG15-04	777	A	5,760.000000	\$100.00	10	\$576,000	\$11.00	R23	2, 4
N Alaminos Canyon	NG15-04	778	A	5,760.000000	\$100.00	10	\$576,000	\$11.00	R23	2, 4
N Alaminos Canyon	NG15-04	780	A	5,760.000000	\$100.00	10	\$576,000	\$11.00	R23	2, 4
N Alaminos Canyon	NG15-04	781	A	5,760.000000	\$100.00	10	\$576,000	\$11.00	R23	2, 4
N Alaminos Canyon	NG15-04	785	A	5,760.000000	\$100.00	10	\$576,000	\$11.00	R23	2, 4
N Alaminos Canyon	NG15-04	786	A	5,760.000000	\$100.00	10	\$576,000	\$11.00	R23	2, 4
N Alaminos Canyon	NG15-04	789	A	5,760.000000	\$100.00	10	\$576,000	\$11.00	R23	2, 4
N Alaminos Canyon	NG15-04	793	A	5,760.000000	\$100.00	7	\$576,000	\$11.00	R22	2, 4
N Alaminos Canyon	NG15-04	794	A	5,760.000000	\$100.00	7	\$576,000	\$11.00	R22	2, 4
N Alaminos Canyon	NG15-04	795	A	5,760.000000	\$100.00	7	\$576,000	\$11.00	R22	2, 4
Y Alaminos Canyon	NG15-04	796	A	5,760.000000	\$100.00	7	\$576,000	\$11.00	R22	2, 4
Y Alaminos Canyon	NG15-04	797	A	5,760.000000	\$100.00	7	\$576,000	\$11.00	R22	2, 4
N Alaminos Canyon	NG15-04	798	A	5,760.000000	\$100.00	7	\$576,000	\$11.00	R22	2, 4
N Alaminos Canyon	NG15-04	799	A	5,760.000000	\$100.00	7	\$576,000	\$11.00	R22	2, 4
N Alaminos Canyon	NG15-04	800	A	5,760.000000	\$100.00	10	\$576,000	\$11.00	R23	2, 4
N Alaminos Canyon	NG15-04	802	A	5,760.000000	\$100.00	7	\$576,000	\$11.00	R22	2, 4
N Alaminos Canyon	NG15-04	803	A	5,760.000000	\$100.00	10	\$576,000	\$11.00	R23	2, 4
N Alaminos Canyon	NG15-04	804	A	5,760.000000	\$100.00	10	\$576,000	\$11.00	R23	2, 4
Y Alaminos Canyon	NG15-04	805	A	5,760.000000	\$100.00	10	\$576,000	\$11.00	R23	2, 4
Y Alaminos Canyon	NG15-04	806	A	5,760.000000	\$100.00	10	\$576,000	\$11.00	R23	2, 4
Y Alaminos Canyon	NG15-04	807	A	5,760.000000	\$100.00	10	\$576,000	\$11.00	R23	2, 4
N Alaminos Canyon	NG15-04	808	A	5,760.000000	\$100.00	10	\$576,000	\$11.00	R23	2, 4
N Alaminos Canyon	NG15-04	817	A	5,760.000000	\$100.00	10	\$576,000	\$11.00	R23	2, 4
N Alaminos Canyon	NG15-04	819	A	5,760.000000	\$100.00	10	\$576,000	\$11.00	R23	2, 4
N Alaminos Canyon	NG15-04	820	A	5,760.000000	\$100.00	10	\$576,000	\$11.00	R23	2, 4
N Alaminos Canyon	NG15-04	821	A	5,760.000000	\$100.00	10	\$576,000	\$11.00	R23	2, 4
N Alaminos Canyon	NG15-04	824	A	5,760.000000	\$100.00	10	\$576,000	\$11.00	R23	2, 4
N Alaminos Canyon	NG15-04	825	A	5,760.000000	\$100.00	10	\$576,000	\$11.00	R23	2, 4
N Alaminos Canyon	NG15-04	829	A	5,760.000000	\$100.00	10	\$576,000	\$11.00	R23	2, 4
N Alaminos Canyon	NG15-04	830	A	5,760.000000	\$100.00	10	\$576,000	\$11.00	R23	2, 4
N Alaminos Canyon	NG15-04	831	A	5,760.000000	\$100.00	10	\$576,000	\$11.00	R23	2, 4

UNITED STATES DEPARTMENT OF THE INTERIOR
 BUREAU OF OCEAN ENERGY MANAGEMENT
 GULF OF MEXICO REGION

SALE: 233
 19-JUL-2013
 PAGE: 116

Sale Number: 233

List of Blocks Available for Leasing

L Map/Official Protraction Diagram (OPD) Name	Map/OPD Number	Block Number	A / P	Available Federal Acreage	Minimum Bid Per Acre	Lease Term	Minimum Bid Per Block	Rent Per Acre	Bid System	Stipulation(s)
N Alaminos Canyon	NG15-04	832	A	5,760.000000	\$100.00	10	\$576,000	\$11.00	R23	2, 4
N Alaminos Canyon	NG15-04	833	A	5,760.000000	\$100.00	10	\$576,000	\$11.00	R23	2, 4
N Alaminos Canyon	NG15-04	837	A	5,760.000000	\$100.00	7	\$576,000	\$11.00	R22	2, 4
N Alaminos Canyon	NG15-04	838	A	5,760.000000	\$100.00	7	\$576,000	\$11.00	R22	2, 4
Y Alaminos Canyon	NG15-04	839	A	5,760.000000	\$100.00	7	\$576,000	\$11.00	R22	2, 4
Y Alaminos Canyon	NG15-04	840	A	5,760.000000	\$100.00	7	\$576,000	\$11.00	R22	2, 4
Y Alaminos Canyon	NG15-04	841	A	5,760.000000	\$100.00	7	\$576,000	\$11.00	R22	2, 4
Y Alaminos Canyon	NG15-04	842	A	5,760.000000	\$100.00	7	\$576,000	\$11.00	R22	2, 4
N Alaminos Canyon	NG15-04	843	A	5,760.000000	\$100.00	7	\$576,000	\$11.00	R22	2, 4
N Alaminos Canyon	NG15-04	844	A	5,760.000000	\$100.00	10	\$576,000	\$11.00	R23	2, 4
N Alaminos Canyon	NG15-04	847	A	5,760.000000	\$100.00	10	\$576,000	\$11.00	R23	2, 4
N Alaminos Canyon	NG15-04	848	A	5,760.000000	\$100.00	10	\$576,000	\$11.00	R23	2, 4
Y Alaminos Canyon	NG15-04	849	A	5,760.000000	\$100.00	10	\$576,000	\$11.00	R23	2, 4
Y Alaminos Canyon	NG15-04	850	A	5,760.000000	\$100.00	10	\$576,000	\$11.00	R23	2, 4
Y Alaminos Canyon	NG15-04	851	A	5,760.000000	\$100.00	10	\$576,000	\$11.00	R23	2, 4
N Alaminos Canyon	NG15-04	852	A	5,760.000000	\$100.00	10	\$576,000	\$11.00	R23	2, 4
N Alaminos Canyon	NG15-04	860	A	5,760.000000	\$100.00	10	\$576,000	\$11.00	R23	2, 4
N Alaminos Canyon	NG15-04	861	A	5,760.000000	\$100.00	10	\$576,000	\$11.00	R23	2, 4
N Alaminos Canyon	NG15-04	862	A	5,760.000000	\$100.00	10	\$576,000	\$11.00	R23	2, 4
N Alaminos Canyon	NG15-04	863	A	5,760.000000	\$100.00	10	\$576,000	\$11.00	R23	2, 4
N Alaminos Canyon	NG15-04	864	A	5,760.000000	\$100.00	10	\$576,000	\$11.00	R23	2, 4
N Alaminos Canyon	NG15-04	865	A	5,760.000000	\$100.00	10	\$576,000	\$11.00	R23	2, 4
N Alaminos Canyon	NG15-04	866	A	5,760.000000	\$100.00	10	\$576,000	\$11.00	R23	2, 4
N Alaminos Canyon	NG15-04	867	A	5,760.000000	\$100.00	10	\$576,000	\$11.00	R23	2, 4
N Alaminos Canyon	NG15-04	868	A	5,760.000000	\$100.00	10	\$576,000	\$11.00	R23	2, 4
N Alaminos Canyon	NG15-04	869	A	5,760.000000	\$100.00	10	\$576,000	\$11.00	R23	2, 4
N Alaminos Canyon	NG15-04	870	A	5,760.000000	\$100.00	10	\$576,000	\$11.00	R23	2, 4
N Alaminos Canyon	NG15-04	871	A	5,760.000000	\$100.00	10	\$576,000	\$11.00	R23	2, 4
N Alaminos Canyon	NG15-04	872	A	5,760.000000	\$100.00	10	\$576,000	\$11.00	R23	2, 4
N Alaminos Canyon	NG15-04	873	A	5,760.000000	\$100.00	10	\$576,000	\$11.00	R23	2, 4
N Alaminos Canyon	NG15-04	874	A	5,760.000000	\$100.00	10	\$576,000	\$11.00	R23	2, 4

UNITED STATES DEPARTMENT OF THE INTERIOR
 BUREAU OF OCEAN ENERGY MANAGEMENT
 GULF OF MEXICO REGION

SALE: 233
 19-JUL-2013
 PAGE: 117

Sale Number: 233

List of Blocks Available for Leasing

L Map/Official Protraction Diagram (OPD) Name	Map/OPD Number	Block Number	A / P	Available Federal Acreage	Minimum Bid Per Acre	Lease Term	Minimum Bid Per Block	Rent Per Acre	Bid System	Stipulation(s)
N Alaminos Canyon	NG15-04	875	A	5,760.000000	\$100.00	10	\$576,000	\$11.00	R23	2, 4
N Alaminos Canyon	NG15-04	876	A	5,760.000000	\$100.00	10	\$576,000	\$11.00	R23	2, 4
N Alaminos Canyon	NG15-04	877	A	5,760.000000	\$100.00	10	\$576,000	\$11.00	R23	2, 4
N Alaminos Canyon	NG15-04	881	A	5,760.000000	\$100.00	7	\$576,000	\$11.00	R22	2, 4, 5
N Alaminos Canyon	NG15-04	882	A	5,760.000000	\$100.00	7	\$576,000	\$11.00	R22	2, 4, 5
Y Alaminos Canyon	NG15-04	883	A	5,760.000000	\$100.00	7	\$576,000	\$11.00	R22	2, 4, 5
Y Alaminos Canyon	NG15-04	884	A	5,760.000000	\$100.00	7	\$576,000	\$11.00	R22	2, 4, 5
N Alaminos Canyon	NG15-04	885	A	5,760.000000	\$100.00	7	\$576,000	\$11.00	R22	2, 4, 5
N Alaminos Canyon	NG15-04	886	A	5,760.000000	\$100.00	7	\$576,000	\$11.00	R22	2, 4, 5
N Alaminos Canyon	NG15-04	887	A	5,760.000000	\$100.00	7	\$576,000	\$11.00	R22	2, 4, 5
N Alaminos Canyon	NG15-04	888	A	5,760.000000	\$100.00	10	\$576,000	\$11.00	R23	2, 4, 5
N Alaminos Canyon	NG15-04	889	A	5,760.000000	\$100.00	10	\$576,000	\$11.00	R23	2, 4, 5
N Alaminos Canyon	NG15-04	890	A	5,760.000000	\$100.00	10	\$576,000	\$11.00	R23	2, 4, 5
N Alaminos Canyon	NG15-04	891	A	5,760.000000	\$100.00	10	\$576,000	\$11.00	R23	2, 4, 5
N Alaminos Canyon	NG15-04	892	A	5,760.000000	\$100.00	10	\$576,000	\$11.00	R23	2, 4, 5
Y Alaminos Canyon	NG15-04	893	A	5,760.000000	\$100.00	10	\$576,000	\$11.00	R23	2, 4, 5
Y Alaminos Canyon	NG15-04	894	A	5,760.000000	\$100.00	10	\$576,000	\$11.00	R23	2, 4, 5
N Alaminos Canyon	NG15-04	895	A	5,760.000000	\$100.00	10	\$576,000	\$11.00	R23	2, 4, 5
N Alaminos Canyon	NG15-04	896	A	5,760.000000	\$100.00	10	\$576,000	\$11.00	R23	2, 4, 5
N Alaminos Canyon	NG15-04	897	A	5,760.000000	\$100.00	10	\$576,000	\$11.00	R23	2, 4, 5
N Alaminos Canyon	NG15-04	898	A	5,760.000000	\$100.00	10	\$576,000	\$11.00	R23	2, 4, 5
N Alaminos Canyon	NG15-04	905	A	5,760.000000	\$100.00	10	\$576,000	\$11.00	R23	2, 4, 5
N Alaminos Canyon	NG15-04	906	A	5,760.000000	\$100.00	10	\$576,000	\$11.00	R23	2, 4, 5
N Alaminos Canyon	NG15-04	907	A	5,760.000000	\$100.00	10	\$576,000	\$11.00	R23	2, 4, 5
N Alaminos Canyon	NG15-04	908	A	5,760.000000	\$100.00	10	\$576,000	\$11.00	R23	2, 4, 5
N Alaminos Canyon	NG15-04	909	A	5,760.000000	\$100.00	10	\$576,000	\$11.00	R23	2, 4, 5
N Alaminos Canyon	NG15-04	910	A	5,760.000000	\$100.00	10	\$576,000	\$11.00	R23	2, 4, 5
N Alaminos Canyon	NG15-04	911	A	5,760.000000	\$100.00	10	\$576,000	\$11.00	R23	2, 4, 5
N Alaminos Canyon	NG15-04	912	A	5,760.000000	\$100.00	10	\$576,000	\$11.00	R23	2, 4, 5
N Alaminos Canyon	NG15-04	913	A	5,760.000000	\$100.00	10	\$576,000	\$11.00	R23	2, 4
N Alaminos Canyon	NG15-04	914	A	5,760.000000	\$100.00	10	\$576,000	\$11.00	R23	2, 4

UNITED STATES DEPARTMENT OF THE INTERIOR
 BUREAU OF OCEAN ENERGY MANAGEMENT
 GULF OF MEXICO REGION
List of Blocks Available for Leasing

SALE: 233
 19-JUL-2013
 PAGE: 118

Sale Number: 233

L Map/Official Protraction Diagram (OPD) Name	Map/OPD Number	Block Number	A / P	Available Federal Acreage	Minimum Bid Per Acre	Lease Term	Minimum Bid Per Block	Rent Per Acre	Bid System	Stipulation(s)
N Alaminos Canyon	NG15-04	915	A	5,760.000000	\$100.00	10	\$576,000	\$11.00	R23	2, 4
N Alaminos Canyon	NG15-04	916	A	5,760.000000	\$100.00	10	\$576,000	\$11.00	R23	2, 4
N Alaminos Canyon	NG15-04	917	A	5,760.000000	\$100.00	10	\$576,000	\$11.00	R23	2, 4
N Alaminos Canyon	NG15-04	918	A	5,760.000000	\$100.00	10	\$576,000	\$11.00	R23	2, 4
N Alaminos Canyon	NG15-04	919	A	5,760.000000	\$100.00	10	\$576,000	\$11.00	R23	2, 4
N Alaminos Canyon	NG15-04	920	A	5,760.000000	\$100.00	10	\$576,000	\$11.00	R23	2, 4
N Alaminos Canyon	NG15-04	921	A	5,760.000000	\$100.00	10	\$576,000	\$11.00	R23	2, 4
N Alaminos Canyon	NG15-04	925	P	3,234.410000	\$100.00	7	\$323,500	\$11.00	R22	2, 4, 5
N Alaminos Canyon	NG15-04	926	P	3,378.570000	\$100.00	7	\$337,900	\$11.00	R22	2, 4, 5
Y Alaminos Canyon	NG15-04	927	P	3,522.720000	\$100.00	7	\$352,300	\$11.00	R22	2, 4, 5
Y Alaminos Canyon	NG15-04	928	P	3,666.870000	\$100.00	7	\$366,700	\$11.00	R22	2, 4, 5
N Alaminos Canyon	NG15-04	929	P	3,805.120000	\$100.00	7	\$380,600	\$11.00	R22	2, 4, 5
N Alaminos Canyon	NG15-04	930	P	3,911.680000	\$100.00	7	\$391,200	\$11.00	R22	2, 4, 5
N Alaminos Canyon	NG15-04	931	P	4,013.530000	\$100.00	7	\$401,400	\$11.00	R22	2, 4, 5
N Alaminos Canyon	NG15-04	932	P	4,115.370000	\$100.00	7	\$411,600	\$11.00	R22	2, 4, 5
N Alaminos Canyon	NG15-04	933	P	4,217.210000	\$100.00	10	\$421,800	\$11.00	R23	2, 4, 5
N Alaminos Canyon	NG15-04	934	P	4,319.050000	\$100.00	10	\$432,000	\$11.00	R23	2, 4, 5
N Alaminos Canyon	NG15-04	935	P	4,420.880000	\$100.00	10	\$442,100	\$11.00	R23	2, 4, 5
N Alaminos Canyon	NG15-04	936	P	4,522.710000	\$100.00	10	\$452,300	\$11.00	R23	2, 4, 5
N Alaminos Canyon	NG15-04	937	P	4,624.530000	\$100.00	10	\$462,500	\$11.00	R23	2, 4, 5
N Alaminos Canyon	NG15-04	938	P	4,726.350000	\$100.00	10	\$472,700	\$11.00	R23	2, 4, 5
Y Alaminos Canyon	NG15-04	939	P	4,828.170000	\$100.00	10	\$482,900	\$11.00	R23	2, 4, 5
N Alaminos Canyon	NG15-04	940	P	4,929.990000	\$100.00	10	\$493,000	\$11.00	R23	2, 4, 5
N Alaminos Canyon	NG15-04	941	P	5,031.800000	\$100.00	10	\$503,200	\$11.00	R23	2, 4, 5
N Alaminos Canyon	NG15-04	946	P	5,540.840000	\$100.00	10	\$554,100	\$11.00	R23	2, 4, 5
N Alaminos Canyon	NG15-04	948	P	5,738.310000	\$100.00	10	\$573,900	\$11.00	R23	2, 4, 5
N Alaminos Canyon	NG15-04	949	A	5,760.000000	\$100.00	10	\$576,000	\$11.00	R23	2, 4, 5
N Alaminos Canyon	NG15-04	950	A	5,760.000000	\$100.00	10	\$576,000	\$11.00	R23	2, 4, 5
N Alaminos Canyon	NG15-04	951	A	5,760.000000	\$100.00	10	\$576,000	\$11.00	R23	2, 4, 5
N Alaminos Canyon	NG15-04	952	A	5,760.000000	\$100.00	10	\$576,000	\$11.00	R23	2, 4, 5
N Alaminos Canyon	NG15-04	953	A	5,760.000000	\$100.00	10	\$576,000	\$11.00	R23	2, 4, 5

UNITED STATES DEPARTMENT OF THE INTERIOR
 BUREAU OF OCEAN ENERGY MANAGEMENT
 GULF OF MEXICO REGION

SALE: 233
 19-JUL-2013
 PAGE: 119

Sale Number: 233

List of Blocks Available for Leasing

L Map/Official Protraction Diagram (OPD) Name	Map/OPD Number	Block Number	A / P	Available Federal Acreage	Minimum Bid	Lease Term	Minimum Bid	Rent	Bid System	Stipulation(s)
					Per Acre		Per Block	Per Acre		
N Alaminos Canyon	NG15-04	954	A	5,760.000000	\$100.00	10	\$576,000	\$11.00	R23	2, 4, 5
N Alaminos Canyon	NG15-04	955	A	5,760.000000	\$100.00	10	\$576,000	\$11.00	R23	2, 4, 5
N Alaminos Canyon	NG15-04	956	A	5,760.000000	\$100.00	10	\$576,000	\$11.00	R23	2, 4, 5
N Alaminos Canyon	NG15-04	957	A	5,760.000000	\$100.00	10	\$576,000	\$11.00	R23	2, 4, 5
N Alaminos Canyon	NG15-04	958	A	5,760.000000	\$100.00	10	\$576,000	\$11.00	R23	2, 4, 5
N Alaminos Canyon	NG15-04	959	A	5,760.000000	\$100.00	10	\$576,000	\$11.00	R23	2, 4, 5
N Alaminos Canyon	NG15-04	960	A	5,760.000000	\$100.00	10	\$576,000	\$11.00	R23	2, 4, 5
N Alaminos Canyon	NG15-04	961	A	5,760.000000	\$100.00	10	\$576,000	\$11.00	R23	2, 4, 5
N Alaminos Canyon	NG15-04	962	A	5,760.000000	\$100.00	10	\$576,000	\$11.00	R23	2, 4, 5
N Alaminos Canyon	NG15-04	963	A	5,760.000000	\$100.00	10	\$576,000	\$11.00	R23	2, 4, 5
N Alaminos Canyon	NG15-04	964	A	5,760.000000	\$100.00	10	\$576,000	\$11.00	R23	2, 4, 5
N Alaminos Canyon	NG15-04	965	A	5,760.000000	\$100.00	10	\$576,000	\$11.00	R23	2, 4, 5
N Alaminos Canyon	NG15-04	992	P	6.140000	\$100.00	10	\$700	\$11.00	R23	2, 4, 5
N Alaminos Canyon	NG15-04	993	P	86.240000	\$100.00	10	\$8,700	\$11.00	R23	2, 4, 5
N Alaminos Canyon	NG15-04	994	P	188.030000	\$100.00	10	\$18,900	\$11.00	R23	2, 4, 5
N Alaminos Canyon	NG15-04	995	P	289.830000	\$100.00	10	\$29,000	\$11.00	R23	2, 4, 5
N Alaminos Canyon	NG15-04	996	P	391.620000	\$100.00	10	\$39,200	\$11.00	R23	2, 4, 5
N Alaminos Canyon	NG15-04	997	P	493.410000	\$100.00	10	\$49,400	\$11.00	R23	2, 4, 5
N Alaminos Canyon	NG15-04	998	P	595.190000	\$100.00	10	\$59,600	\$11.00	R23	2, 4, 5
N Alaminos Canyon	NG15-04	999	P	696.980000	\$100.00	10	\$69,700	\$11.00	R23	2, 4, 5
N Alaminos Canyon	NG15-04	1000	P	798.760000	\$100.00	10	\$79,900	\$11.00	R23	2, 4, 5
N Alaminos Canyon	NG15-04	1001	P	900.540000	\$100.00	10	\$90,100	\$11.00	R23	2, 4, 5
N Alaminos Canyon	NG15-04	1002	P	1,002.320000	\$100.00	10	\$100,300	\$11.00	R23	2, 4, 5
N Alaminos Canyon	NG15-04	1003	P	1,104.100000	\$100.00	10	\$110,500	\$11.00	R23	2, 4, 5
N Alaminos Canyon	NG15-04	1004	P	1,205.880000	\$100.00	10	\$120,600	\$11.00	R23	2, 4, 5
N Alaminos Canyon	NG15-04	1005	P	1,307.650000	\$100.00	10	\$130,800	\$11.00	R23	2, 4, 5
N Alaminos Canyon	NG15-04	1006	P	1,409.430000	\$100.00	10	\$141,000	\$11.00	R23	2, 4, 5
N Alaminos Canyon	NG15-04	1007	P	1,511.200000	\$100.00	10	\$151,200	\$11.00	R23	2, 4, 5
N Alaminos Canyon	NG15-04	1008	P	1,612.970000	\$100.00	10	\$161,300	\$11.00	R23	2, 4, 5
N Alaminos Canyon	NG15-04	1009	P	1,714.740000	\$100.00	10	\$171,500	\$11.00	R23	2, 4, 5
N Keathley Canyon	NG15-05	2	A	5,760.000000	\$100.00	7	\$576,000	\$11.00	R22	2, 4

UNITED STATES DEPARTMENT OF THE INTERIOR
 BUREAU OF OCEAN ENERGY MANAGEMENT
 GULF OF MEXICO REGION

SALE: 233
 19-JUL-2013
 PAGE: 120

Sale Number: 233

List of Blocks Available for Leasing

L Map/Official Protraction Diagram (OPD) Name	Map/OPD Number	Block Number	A / P	Available Federal Acreage	Minimum Bid Per Acre	Lease Term	Minimum Bid Per Block	Rent Per Acre	Bid System	Stipulation(s)
N Keathley Canyon	NG15-05	11	A	5,760.000000	\$100.00	7	\$576,000	\$11.00	R22	4
N Keathley Canyon	NG15-05	12	A	5,760.000000	\$100.00	7	\$576,000	\$11.00	R22	4
Y Keathley Canyon	NG15-05	46	A	5,760.000000	\$100.00	7	\$576,000	\$11.00	R22	2, 4
Y Keathley Canyon	NG15-05	47	A	5,760.000000	\$100.00	7	\$576,000	\$11.00	R22	2, 4
N Keathley Canyon	NG15-05	55	A	5,760.000000	\$100.00	7	\$576,000	\$11.00	R22	4
N Keathley Canyon	NG15-05	99	A	5,760.000000	\$100.00	7	\$576,000	\$11.00	R22	4
N Keathley Canyon	NG15-05	134	A	5,760.000000	\$100.00	10	\$576,000	\$11.00	R23	2, 4
N Keathley Canyon	NG15-05	142	A	5,760.000000	\$100.00	7	\$576,000	\$11.00	R22	4
N Keathley Canyon	NG15-05	143	A	5,760.000000	\$100.00	7	\$576,000	\$11.00	R22	4
N Keathley Canyon	NG15-05	177	A	5,760.000000	\$100.00	10	\$576,000	\$11.00	R23	2, 4
N Keathley Canyon	NG15-05	182	A	5,760.000000	\$100.00	7	\$576,000	\$11.00	R22	4
N Keathley Canyon	NG15-05	186	A	5,760.000000	\$100.00	7	\$576,000	\$11.00	R22	4
N Keathley Canyon	NG15-05	221	A	5,760.000000	\$100.00	10	\$576,000	\$11.00	R23	2, 4
N Keathley Canyon	NG15-05	225	A	5,760.000000	\$100.00	7	\$576,000	\$11.00	R22	2, 4
N Keathley Canyon	NG15-05	226	A	5,760.000000	\$100.00	7	\$576,000	\$11.00	R22	4
N Keathley Canyon	NG15-05	227	A	5,760.000000	\$100.00	7	\$576,000	\$11.00	R22	4
N Keathley Canyon	NG15-05	230	A	5,760.000000	\$100.00	7	\$576,000	\$11.00	R22	4
N Keathley Canyon	NG15-05	265	A	5,760.000000	\$100.00	7	\$576,000	\$11.00	R22	2, 4
N Keathley Canyon	NG15-05	268	A	5,760.000000	\$100.00	7	\$576,000	\$11.00	R22	2, 4
N Keathley Canyon	NG15-05	269	A	5,760.000000	\$100.00	7	\$576,000	\$11.00	R22	2, 4
N Keathley Canyon	NG15-05	270	A	5,760.000000	\$100.00	7	\$576,000	\$11.00	R22	2, 4
N Keathley Canyon	NG15-05	271	A	5,760.000000	\$100.00	7	\$576,000	\$11.00	R22	4
N Keathley Canyon	NG15-05	275	A	5,760.000000	\$100.00	7	\$576,000	\$11.00	R22	4
N Keathley Canyon	NG15-05	276	A	5,760.000000	\$100.00	7	\$576,000	\$11.00	R22	4
N Keathley Canyon	NG15-05	277	A	5,760.000000	\$100.00	7	\$576,000	\$11.00	R22	4
N Keathley Canyon	NG15-05	314	A	5,760.000000	\$100.00	7	\$576,000	\$11.00	R22	2, 4
N Keathley Canyon	NG15-05	315	A	5,760.000000	\$100.00	7	\$576,000	\$11.00	R22	4
N Keathley Canyon	NG15-05	319	A	5,760.000000	\$100.00	10	\$576,000	\$11.00	R23	4
N Keathley Canyon	NG15-05	320	A	5,760.000000	\$100.00	10	\$576,000	\$11.00	R23	4
N Keathley Canyon	NG15-05	321	A	5,760.000000	\$100.00	7	\$576,000	\$11.00	R22	4
N Keathley Canyon	NG15-05	322	A	5,760.000000	\$100.00	7	\$576,000	\$11.00	R22	4

UNITED STATES DEPARTMENT OF THE INTERIOR
 BUREAU OF OCEAN ENERGY MANAGEMENT
 GULF OF MEXICO REGION
List of Blocks Available for Leasing

SALE: 233
 19-JUL-2013
 PAGE: 121

Sale Number: 233

L	Map/Official Protraction Diagram (OPD) Name	Map/OPD Number	Block Number	A / P	Available Federal Acreage	Minimum Bid Per Acre	Lease Term	Minimum Bid Per Block	Rent Per Acre	Bid System	Stipulation(s)
Y	Keathley Canyon	NG15-05	353	A	5,760.000000	\$100.00	7	\$576,000	\$11.00	R22	2, 4
N	Keathley Canyon	NG15-05	355	A	5,760.000000	\$100.00	7	\$576,000	\$11.00	R22	2, 4
N	Keathley Canyon	NG15-05	359	A	5,760.000000	\$100.00	7	\$576,000	\$11.00	R22	4
N	Keathley Canyon	NG15-05	363	A	5,760.000000	\$100.00	10	\$576,000	\$11.00	R23	4
N	Keathley Canyon	NG15-05	364	A	5,760.000000	\$100.00	10	\$576,000	\$11.00	R23	4
N	Keathley Canyon	NG15-05	365	A	5,760.000000	\$100.00	10	\$576,000	\$11.00	R23	4
N	Keathley Canyon	NG15-05	398	A	5,760.000000	\$100.00	7	\$576,000	\$11.00	R22	2, 4
N	Keathley Canyon	NG15-05	399	A	5,760.000000	\$100.00	7	\$576,000	\$11.00	R22	2, 4
N	Keathley Canyon	NG15-05	403	A	5,760.000000	\$100.00	10	\$576,000	\$11.00	R23	2, 4
N	Keathley Canyon	NG15-05	408	A	5,760.000000	\$100.00	10	\$576,000	\$11.00	R23	4
N	Keathley Canyon	NG15-05	409	A	5,760.000000	\$100.00	10	\$576,000	\$11.00	R23	4
N	Keathley Canyon	NG15-05	444	A	5,760.000000	\$100.00	10	\$576,000	\$11.00	R23	2, 4
N	Keathley Canyon	NG15-05	445	A	5,760.000000	\$100.00	10	\$576,000	\$11.00	R23	2, 4
N	Keathley Canyon	NG15-05	446	A	5,760.000000	\$100.00	10	\$576,000	\$11.00	R23	2, 4
N	Keathley Canyon	NG15-05	447	A	5,760.000000	\$100.00	10	\$576,000	\$11.00	R23	2, 4
N	Keathley Canyon	NG15-05	496	A	5,760.000000	\$100.00	10	\$576,000	\$11.00	R23	4
N	Keathley Canyon	NG15-05	540	A	5,760.000000	\$100.00	10	\$576,000	\$11.00	R23	4
N	Keathley Canyon	NG15-05	541	A	5,760.000000	\$100.00	10	\$576,000	\$11.00	R23	4
N	Keathley Canyon	NG15-05	542	A	5,760.000000	\$100.00	10	\$576,000	\$11.00	R23	4
N	Keathley Canyon	NG15-05	586	A	5,760.000000	\$100.00	10	\$576,000	\$11.00	R23	4
N	Keathley Canyon	NG15-05	587	A	5,760.000000	\$100.00	10	\$576,000	\$11.00	R23	4
N	Keathley Canyon	NG15-05	620	A	5,760.000000	\$100.00	10	\$576,000	\$11.00	R23	2, 4
N	Keathley Canyon	NG15-05	621	A	5,760.000000	\$100.00	10	\$576,000	\$11.00	R23	2, 4
N	Keathley Canyon	NG15-05	630	A	5,760.000000	\$100.00	10	\$576,000	\$11.00	R23	4
N	Keathley Canyon	NG15-05	631	A	5,760.000000	\$100.00	10	\$576,000	\$11.00	R23	4
N	Keathley Canyon	NG15-05	664	A	5,760.000000	\$100.00	10	\$576,000	\$11.00	R23	2, 4
N	Keathley Canyon	NG15-05	669	A	5,760.000000	\$100.00	10	\$576,000	\$11.00	R23	2, 4
N	Keathley Canyon	NG15-05	672	A	5,760.000000	\$100.00	10	\$576,000	\$11.00	R23	4
N	Keathley Canyon	NG15-05	673	A	5,760.000000	\$100.00	10	\$576,000	\$11.00	R23	4
N	Keathley Canyon	NG15-05	674	A	5,760.000000	\$100.00	10	\$576,000	\$11.00	R23	4
N	Keathley Canyon	NG15-05	675	A	5,760.000000	\$100.00	10	\$576,000	\$11.00	R23	4

UNITED STATES DEPARTMENT OF THE INTERIOR
 BUREAU OF OCEAN ENERGY MANAGEMENT
 GULF OF MEXICO REGION

SALE: 233
 19-JUL-2013
 PAGE: 122

Sale Number: 233

List of Blocks Available for Leasing

L Map/Official Protraction Diagram (OPD) Name	Map/OPD Number	Block Number	A / P	Available Federal Acreage	Minimum Bid Per Acre	Lease Term	Minimum Bid Per Block	Rent Per Acre	Bid System	Stipulation(s)
N Keathley Canyon	NG15-05	676	A	5,760.000000	\$100.00	10	\$576,000	\$11.00	R23	4
N Keathley Canyon	NG15-05	712	A	5,760.000000	\$100.00	10	\$576,000	\$11.00	R23	2, 4
N Keathley Canyon	NG15-05	713	A	5,760.000000	\$100.00	10	\$576,000	\$11.00	R23	2, 4
N Keathley Canyon	NG15-05	714	A	5,760.000000	\$100.00	10	\$576,000	\$11.00	R23	2, 4
N Keathley Canyon	NG15-05	715	A	5,760.000000	\$100.00	10	\$576,000	\$11.00	R23	4
N Keathley Canyon	NG15-05	716	A	5,760.000000	\$100.00	10	\$576,000	\$11.00	R23	4
N Keathley Canyon	NG15-05	717	A	5,760.000000	\$100.00	10	\$576,000	\$11.00	R23	4
N Keathley Canyon	NG15-05	718	A	5,760.000000	\$100.00	10	\$576,000	\$11.00	R23	4
N Keathley Canyon	NG15-05	719	A	5,760.000000	\$100.00	10	\$576,000	\$11.00	R23	4
N Keathley Canyon	NG15-05	720	A	5,760.000000	\$100.00	10	\$576,000	\$11.00	R23	4
N Keathley Canyon	NG15-05	721	A	5,760.000000	\$100.00	10	\$576,000	\$11.00	R23	4
Y Keathley Canyon	NG15-05	749	A	5,760.000000	\$100.00	10	\$576,000	\$11.00	R23	2, 4
Y Keathley Canyon	NG15-05	750	A	5,760.000000	\$100.00	10	\$576,000	\$11.00	R23	2, 4
N Keathley Canyon	NG15-05	754	A	5,760.000000	\$100.00	10	\$576,000	\$11.00	R23	2, 4
N Keathley Canyon	NG15-05	755	A	5,760.000000	\$100.00	10	\$576,000	\$11.00	R23	2, 4
N Keathley Canyon	NG15-05	756	A	5,760.000000	\$100.00	10	\$576,000	\$11.00	R23	2, 4
N Keathley Canyon	NG15-05	757	A	5,760.000000	\$100.00	10	\$576,000	\$11.00	R23	2, 4
N Keathley Canyon	NG15-05	758	A	5,760.000000	\$100.00	10	\$576,000	\$11.00	R23	2, 4
N Keathley Canyon	NG15-05	759	A	5,760.000000	\$100.00	10	\$576,000	\$11.00	R23	4
N Keathley Canyon	NG15-05	760	A	5,760.000000	\$100.00	10	\$576,000	\$11.00	R23	4
N Keathley Canyon	NG15-05	761	A	5,760.000000	\$100.00	10	\$576,000	\$11.00	R23	4
N Keathley Canyon	NG15-05	762	A	5,760.000000	\$100.00	10	\$576,000	\$11.00	R23	4
N Keathley Canyon	NG15-05	763	A	5,760.000000	\$100.00	10	\$576,000	\$11.00	R23	4
N Keathley Canyon	NG15-05	793	A	5,760.000000	\$100.00	10	\$576,000	\$11.00	R23	2, 4
Y Keathley Canyon	NG15-05	794	A	5,760.000000	\$100.00	10	\$576,000	\$11.00	R23	2, 4
N Keathley Canyon	NG15-05	795	A	5,760.000000	\$100.00	10	\$576,000	\$11.00	R23	2, 4
N Keathley Canyon	NG15-05	797	A	5,760.000000	\$100.00	10	\$576,000	\$11.00	R23	2, 4
N Keathley Canyon	NG15-05	798	A	5,760.000000	\$100.00	10	\$576,000	\$11.00	R23	2, 4
N Keathley Canyon	NG15-05	799	A	5,760.000000	\$100.00	10	\$576,000	\$11.00	R23	2, 4
N Keathley Canyon	NG15-05	800	A	5,760.000000	\$100.00	10	\$576,000	\$11.00	R23	2, 4
N Keathley Canyon	NG15-05	801	A	5,760.000000	\$100.00	10	\$576,000	\$11.00	R23	2, 4

UNITED STATES DEPARTMENT OF THE INTERIOR
 BUREAU OF OCEAN ENERGY MANAGEMENT
 GULF OF MEXICO REGION

SALE: 233
 19-JUL-2013
 PAGE: 123

Sale Number: 233

List of Blocks Available for Leasing

L Map/Official Protraction Diagram (OPD) Name	Map/OPD Number	Block Number	A / P	Available Federal Acreage	Minimum Bid Per Acre	Lease Term	Minimum Bid Per Block	Rent Per Acre	Bid System	Stipulation(s)
N Keathley Canyon	NG15-05	802	A	5,760.000000	\$100.00	10	\$576,000	\$11.00	R23	4
N Keathley Canyon	NG15-05	803	A	5,760.000000	\$100.00	10	\$576,000	\$11.00	R23	4
N Keathley Canyon	NG15-05	804	A	5,760.000000	\$100.00	10	\$576,000	\$11.00	R23	4
N Keathley Canyon	NG15-05	805	A	5,760.000000	\$100.00	10	\$576,000	\$11.00	R23	4
N Keathley Canyon	NG15-05	806	A	5,760.000000	\$100.00	10	\$576,000	\$11.00	R23	4
N Keathley Canyon	NG15-05	807	A	5,760.000000	\$100.00	10	\$576,000	\$11.00	R23	3, 4
N Keathley Canyon	NG15-05	837	A	5,760.000000	\$100.00	10	\$576,000	\$11.00	R23	2, 4
N Keathley Canyon	NG15-05	838	A	5,760.000000	\$100.00	10	\$576,000	\$11.00	R23	2, 4
N Keathley Canyon	NG15-05	839	A	5,760.000000	\$100.00	10	\$576,000	\$11.00	R23	2, 4
N Keathley Canyon	NG15-05	840	A	5,760.000000	\$100.00	10	\$576,000	\$11.00	R23	2, 4
N Keathley Canyon	NG15-05	841	A	5,760.000000	\$100.00	10	\$576,000	\$11.00	R23	2, 4
N Keathley Canyon	NG15-05	842	A	5,760.000000	\$100.00	10	\$576,000	\$11.00	R23	2, 4
N Keathley Canyon	NG15-05	843	A	5,760.000000	\$100.00	10	\$576,000	\$11.00	R23	2, 4
N Keathley Canyon	NG15-05	844	A	5,760.000000	\$100.00	10	\$576,000	\$11.00	R23	2, 4
N Keathley Canyon	NG15-05	845	A	5,760.000000	\$100.00	10	\$576,000	\$11.00	R23	4
N Keathley Canyon	NG15-05	846	A	5,760.000000	\$100.00	10	\$576,000	\$11.00	R23	4
N Keathley Canyon	NG15-05	847	A	5,760.000000	\$100.00	10	\$576,000	\$11.00	R23	4
N Keathley Canyon	NG15-05	848	A	5,760.000000	\$100.00	10	\$576,000	\$11.00	R23	4
N Keathley Canyon	NG15-05	849	A	5,760.000000	\$100.00	10	\$576,000	\$11.00	R23	3, 4
N Keathley Canyon	NG15-05	850	A	5,760.000000	\$100.00	10	\$576,000	\$11.00	R23	3, 4
N Keathley Canyon	NG15-05	851	A	5,760.000000	\$100.00	10	\$576,000	\$11.00	R23	3, 4
N Keathley Canyon	NG15-05	881	A	5,760.000000	\$100.00	10	\$576,000	\$11.00	R23	2, 4
N Keathley Canyon	NG15-05	882	A	5,760.000000	\$100.00	10	\$576,000	\$11.00	R23	2, 4
N Keathley Canyon	NG15-05	883	A	5,760.000000	\$100.00	10	\$576,000	\$11.00	R23	2, 4
N Keathley Canyon	NG15-05	884	A	5,760.000000	\$100.00	10	\$576,000	\$11.00	R23	2, 4
N Keathley Canyon	NG15-05	885	A	5,760.000000	\$100.00	10	\$576,000	\$11.00	R23	2, 4
N Keathley Canyon	NG15-05	886	A	5,760.000000	\$100.00	10	\$576,000	\$11.00	R23	2, 4
N Keathley Canyon	NG15-05	887	A	5,760.000000	\$100.00	10	\$576,000	\$11.00	R23	2, 4
N Keathley Canyon	NG15-05	888	A	5,760.000000	\$100.00	10	\$576,000	\$11.00	R23	4
N Keathley Canyon	NG15-05	889	A	5,760.000000	\$100.00	10	\$576,000	\$11.00	R23	4
N Keathley Canyon	NG15-05	890	A	5,760.000000	\$100.00	10	\$576,000	\$11.00	R23	4

UNITED STATES DEPARTMENT OF THE INTERIOR
 BUREAU OF OCEAN ENERGY MANAGEMENT
 GULF OF MEXICO REGION

SALE: 233
 19-JUL-2013
 PAGE: 124

Sale Number: 233

List of Blocks Available for Leasing

L Map/Official Protraction Diagram (OPD) Name	Map/OPD Number	Block Number	A / P	Available Federal Acreage	Minimum	Lease Term	Minimum	Rent	Bid System	Stipulation(s)
					Bid Per Acre		Bid Per Block	Per Acre		
N Keathley Canyon	NG15-05	891	A	5,760.000000	\$100.00	10	\$576,000	\$11.00	R23	4
N Keathley Canyon	NG15-05	892	A	5,760.000000	\$100.00	10	\$576,000	\$11.00	R23	3, 4
N Keathley Canyon	NG15-05	893	A	5,760.000000	\$100.00	10	\$576,000	\$11.00	R23	3, 4
N Keathley Canyon	NG15-05	894	A	5,760.000000	\$100.00	10	\$576,000	\$11.00	R23	3, 4
N Keathley Canyon	NG15-05	895	A	5,760.000000	\$100.00	10	\$576,000	\$11.00	R23	3, 4
N Keathley Canyon	NG15-05	925	A	5,760.000000	\$100.00	10	\$576,000	\$11.00	R23	2, 4, 5
N Keathley Canyon	NG15-05	926	A	5,760.000000	\$100.00	10	\$576,000	\$11.00	R23	2, 4, 5
N Keathley Canyon	NG15-05	927	A	5,760.000000	\$100.00	10	\$576,000	\$11.00	R23	2, 4, 5
N Keathley Canyon	NG15-05	928	A	5,760.000000	\$100.00	10	\$576,000	\$11.00	R23	2, 4, 5
N Keathley Canyon	NG15-05	929	A	5,760.000000	\$100.00	10	\$576,000	\$11.00	R23	2, 4, 5
N Keathley Canyon	NG15-05	930	A	5,760.000000	\$100.00	10	\$576,000	\$11.00	R23	2, 4, 5
N Keathley Canyon	NG15-05	931	A	5,760.000000	\$100.00	10	\$576,000	\$11.00	R23	4, 5
N Keathley Canyon	NG15-05	932	A	5,760.000000	\$100.00	10	\$576,000	\$11.00	R23	4, 5
N Keathley Canyon	NG15-05	933	A	5,760.000000	\$100.00	10	\$576,000	\$11.00	R23	4, 5
N Keathley Canyon	NG15-05	934	A	5,760.000000	\$100.00	10	\$576,000	\$11.00	R23	3, 4, 5
N Keathley Canyon	NG15-05	935	A	5,760.000000	\$100.00	10	\$576,000	\$11.00	R23	3, 4, 5
N Keathley Canyon	NG15-05	936	A	5,760.000000	\$100.00	10	\$576,000	\$11.00	R23	3, 4
N Keathley Canyon	NG15-05	937	A	5,760.000000	\$100.00	10	\$576,000	\$11.00	R23	3, 4
N Keathley Canyon	NG15-05	941	A	5,760.000000	\$100.00	10	\$576,000	\$11.00	R23	3, 4
N Keathley Canyon	NG15-05	942	A	5,760.000000	\$100.00	10	\$576,000	\$11.00	R23	3, 4
N Keathley Canyon	NG15-05	969	P	1,816.510000	\$100.00	10	\$181,700	\$11.00	R23	2, 4, 5
N Keathley Canyon	NG15-05	970	P	1,918.270000	\$100.00	10	\$191,900	\$11.00	R23	2, 4, 5
N Keathley Canyon	NG15-05	971	P	2,020.040000	\$100.00	10	\$202,100	\$11.00	R23	2, 4, 5
N Keathley Canyon	NG15-05	972	P	2,121.810000	\$100.00	10	\$212,200	\$11.00	R23	2, 4, 5
N Keathley Canyon	NG15-05	973	P	2,223.570000	\$100.00	10	\$222,400	\$11.00	R23	2, 4, 5
N Keathley Canyon	NG15-05	974	P	2,325.340000	\$100.00	10	\$232,600	\$11.00	R23	4, 5
N Keathley Canyon	NG15-05	975	P	2,427.100000	\$100.00	10	\$242,800	\$11.00	R23	4, 5
N Keathley Canyon	NG15-05	976	P	2,528.870000	\$100.00	10	\$252,900	\$11.00	R23	4, 5
N Keathley Canyon	NG15-05	977	P	2,630.630000	\$100.00	10	\$263,100	\$11.00	R23	4, 5
N Keathley Canyon	NG15-05	978	P	1,376.070000	\$100.00	10	\$137,700	\$11.00	R23	3, 4, 5
N Keathley Canyon	NG15-05	979	P	2,704.700000	\$100.00	10	\$270,500	\$11.00	R23	3, 4, 5

UNITED STATES DEPARTMENT OF THE INTERIOR
 BUREAU OF OCEAN ENERGY MANAGEMENT
 GULF OF MEXICO REGION

SALE: 233
 19-JUL-2013
 PAGE: 125

Sale Number: 233

List of Blocks Available for Leasing

L Map/Official Protraction Diagram (OPD) Name	Map/OPD Number	Block Number	A / P	Available Federal Acreage	Minimum Bid Per Acre	Lease Term	Minimum Bid Per Block	Rent Per Acre	Bid System	Stipulation(s)
N Keathley Canyon	NG15-05	980	P	5,349.570000	\$100.00	10	\$535,000	\$11.00	R23	3, 4, 5
N Keathley Canyon	NG15-05	981	A	5,760.000000	\$100.00	10	\$576,000	\$11.00	R23	3, 4, 5
N Keathley Canyon	NG15-05	985	A	5,760.000000	\$100.00	10	\$576,000	\$11.00	R23	3, 4
N Keathley Canyon	NG15-05	986	A	5,760.000000	\$100.00	10	\$576,000	\$11.00	R23	3, 4
N Sigsbee Escarpment	NG15-08	12	P	336.800000	\$100.00	10	\$33,700	\$11.00	R23	3, 4, 5
N Sigsbee Escarpment	NG15-08	13	P	2,908.020000	\$100.00	10	\$290,900	\$11.00	R23	3, 4, 5
N Sigsbee Escarpment	NG15-08	14	P	5,449.310000	\$100.00	10	\$545,000	\$11.00	R23	3, 4, 5
N Sigsbee Escarpment	NG15-08	15	A	5,760.000000	\$100.00	10	\$576,000	\$11.00	R23	3, 4, 5
N Sigsbee Escarpment	NG15-08	16	A	5,760.000000	\$100.00	10	\$576,000	\$11.00	R23	3, 4
N Sigsbee Escarpment	NG15-08	17	A	5,760.000000	\$100.00	10	\$576,000	\$11.00	R23	3, 4
N Sigsbee Escarpment	NG15-08	18	A	5,760.000000	\$100.00	10	\$576,000	\$11.00	R23	3, 4
N Sigsbee Escarpment	NG15-08	58	P	465.170000	\$100.00	10	\$46,600	\$11.00	R23	3, 4, 5
N Sigsbee Escarpment	NG15-08	59	P	3,366.030000	\$100.00	10	\$336,700	\$11.00	R23	3, 4, 5
N Sigsbee Escarpment	NG15-08	60	P	5,670.080000	\$100.00	10	\$567,100	\$11.00	R23	3, 4, 5
N Sigsbee Escarpment	NG15-08	61	A	5,760.000000	\$100.00	10	\$576,000	\$11.00	R23	3, 4, 5
N Sigsbee Escarpment	NG15-08	62	A	5,760.000000	\$100.00	10	\$576,000	\$11.00	R23	3, 4
N Sigsbee Escarpment	NG15-08	104	P	952.650000	\$100.00	10	\$95,300	\$11.00	R23	3, 4, 5
N Sigsbee Escarpment	NG15-08	105	P	4,117.730000	\$100.00	10	\$411,800	\$11.00	R23	3, 4, 5
N Sigsbee Escarpment	NG15-08	106	P	5,759.970000	\$100.00	10	\$576,000	\$11.00	R23	3, 4, 5
N Sigsbee Escarpment	NG15-08	150	P	1,611.470000	\$100.00	10	\$161,200	\$11.00	R23	3, 4, 5

Leasing Activities Information

BOEM U.S. Department of the Interior
Bureau of Ocean Energy Management
Gulf of Mexico Region
BUREAU OF OCEAN ENERGY MANAGEMENT

UNLEASED SPLIT BLOCKS AND AVAILABLE UNLEASED ACREAGE OF BLOCKS ALIQUOTS AND IRREGULAR PORTIONS UNDER LEASE OR DEFERRED

**UNLEASED SPLIT BLOCKS
AND
AVAILABLE UNLEASED ACREAGE OF BLOCKS
WITH
ALIQUOTS AND IRREGULAR PORTIONS
UNDER LEASE OR DEFERRED**

INSTRUCTION TO BIDDERS

This package identifies the unleased Federal acreage along the offshore Texas/Federal boundary, United States/Mexico maritime boundary and available unleased acreages of blocks with portions under lease or deferred. If a block is bid upon, all available unleased Federal acreage within that block must be bid upon.

Method of bidding – As described in the final Notice of Lease Sale 233.

Split and irregular blocks leased as a result of the sale will be legally described by using X and Y coordinates. Any specific questions pertaining to the unleased split blocks, or those with portions under lease, should be referred to Ms. Pat Bryars (504) 736-2763.

WESTERN PLANNING AREA LEASE SALE 233
 Blocks are listed in order of Protraction and Block Number

NG14-06 PORT ISABEL

945
 946
 947
 948
 958
 959
 960
 961
 962
 963
 964
 965
 966
 967
 968
 989
 990
 991
 992

NG15-02 GARDEN BANKS

134
 135

NG15-04 ALAMINOS CANYON

925
 926
 927
 928
 929
 930
 931
 932
 933
 934
 935
 936
 937
 938
 939
 940
 941
 946
 948
 992
 993
 994
 995

NG15-04 ALAMINOS CANYON

(continued)

996
 997
 998
 999
 1000
 1001
 1002
 1003
 1004
 1005
 1006
 1007
 1008
 1009

NG15-05 KEATHLEY CANYON

969
 970
 971
 972
 973
 974
 975
 976
 977
 978
 979
 980

**NG15-08 SIGSBEE
 ESCARPMENT**

12
 13
 14
 58
 59
 60
 104
 105
 106
 150

TX1 SOUTH PADRE ISLAND

1027
 1043
 1044
 1049
 1064
 1069
 1070
 1085
 1090
 1105
 1110
 1126
 1130
 1131
 1146
 1151
 1166

**TX1A SOUTH PADRE ISLAND
 EAST**

1159
 1160
 1161
 1162
 A-84
 A-85
 A-86
 A-87
 A-89
 A-90

TX2 NORTH PADRE ISLAND

883
 899
 904
 919
 924
 939
 944
 959
 964
 965
 980
 985
 1001
 1006
 1007
 1022

WESTERN PLANNING AREA LEASE SALE 233

Blocks are listed in order of Protraction and Block Number (*continued*)

TX3 MUSTANG ISLAND

724
725
744
745
750
751
770
775
776
793
798
799
816
821
822
838
842
843
859
864
879
880

TX4 MATAGORDA ISLAND

487
519
520
526
527
557
558
564
565
591
592
599
600
601
624
625
626
631
658
663
664
689
690
695
696

718
719

TX5 BRAZOS

335
341
342
365
366
367
374
375
400
401
402
409
410
411
438
439
448
449
450
477
478
479
488
489

TX6 GALVESTON

103
104
145
150
182
188
189
214
220
221
222
241
244
245
250
251
274
275
280
281

304
305
311
312
333
334

TX7 HIGH ISLAND

19
20
23
31
32
33
53
54
55
63
64
65
96
97
98
105
135
136
138
160
161

TX7B HIGH ISLAND SOUTH

A-502
A-513

TX7C HIGH ISLAND EAST & SOUTH

A-375
A-383
A-388
A-389
A-399
A-401

WESTERN PLANNING AREA LEASE SALE 233
Block Diagrams

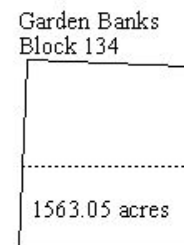
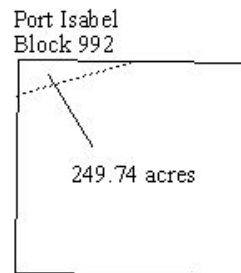
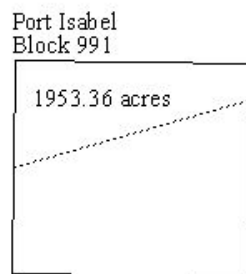
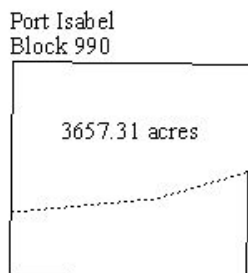
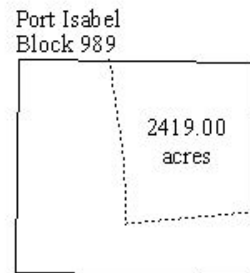
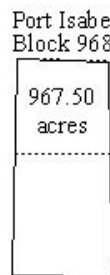
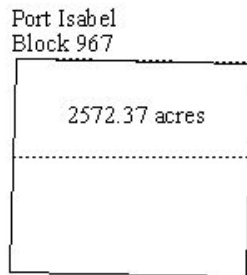
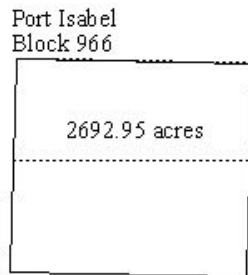
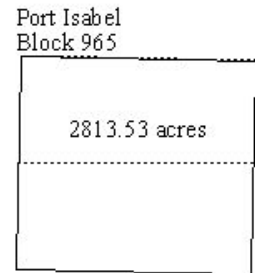
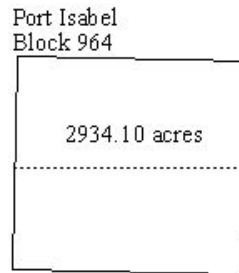
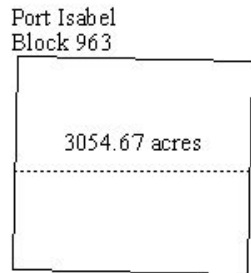
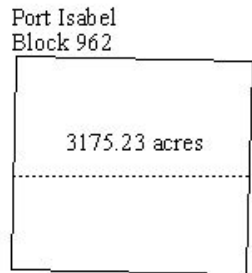
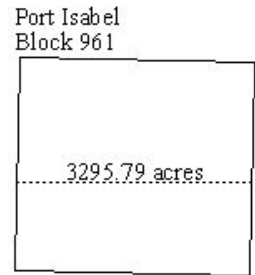
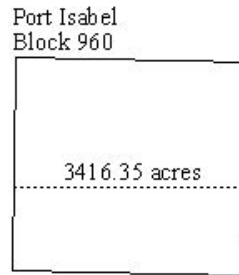
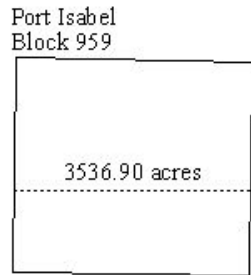
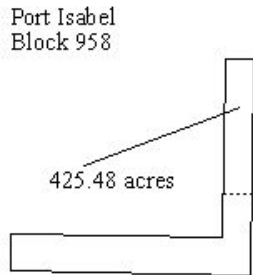
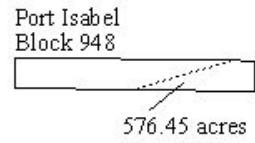
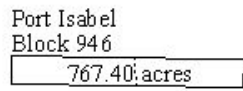
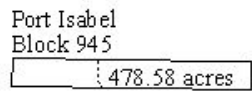

WESTERN PLANNING AREA LEASE SALE 233
Block Diagrams (continued)

Garden Banks
Block 135

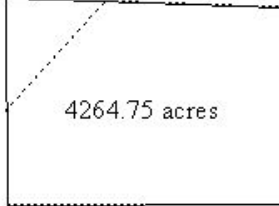

Alaminos Canyon
Block 925

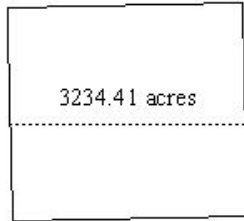

Alaminos Canyon
Block 926

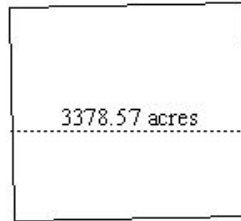

Alaminos Canyon
Block 927

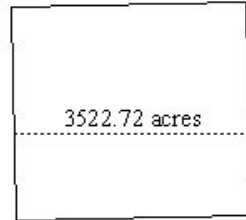

Alaminos Canyon
Block 928

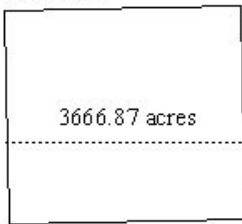

Alaminos Canyon
Block 929

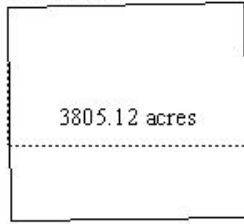

Alaminos Canyon
Block 930

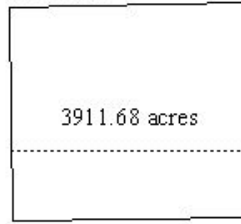

Alaminos Canyon
Block 931

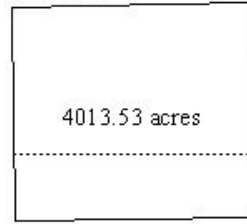

Alaminos Canyon
Block 932

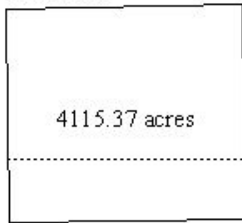

Alaminos Canyon
Block 933

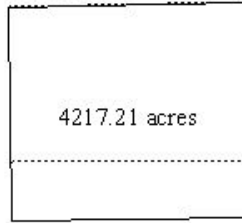

Alaminos Canyon
Block 934

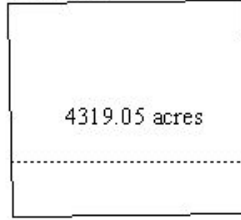

Alaminos Canyon
Block 935

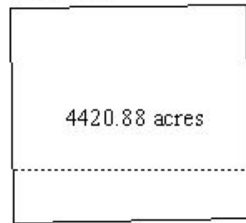

Alaminos Canyon
Block 936

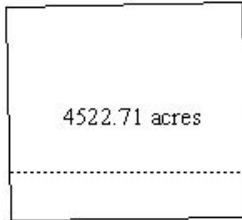

Alaminos Canyon
Block 937

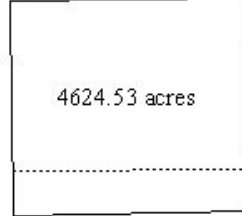

Alaminos Canyon
Block 938

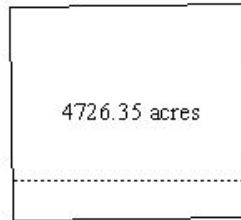

Alaminos Canyon
Block 939

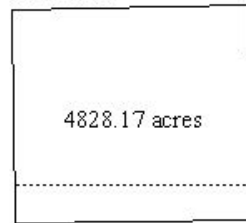

Alaminos Canyon
Block 940

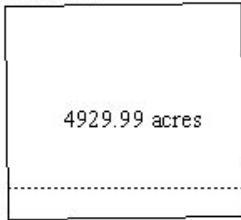

Alaminos Canyon
Block 941

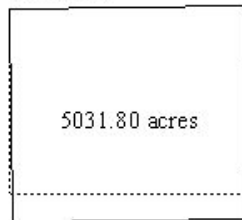

Alaminos Canyon
Block 946

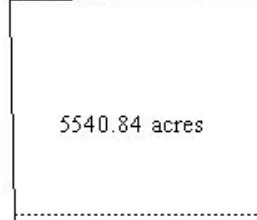

Alaminos Canyon
Block 948

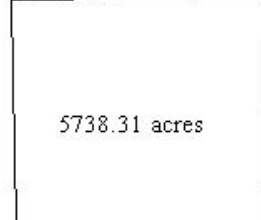

WESTERN PLANNING AREA LEASE SALE 233
Block Diagrams (continued)

Alaminos Canyon
Block 992

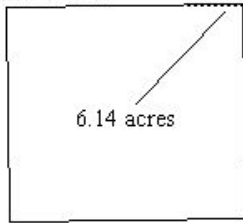

Alaminos Canyon
Block 993



Alaminos Canyon
Block 994

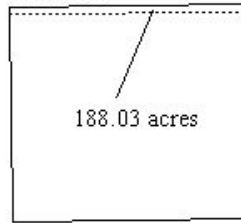

Alaminos Canyon
Block 995



Alaminos Canyon
Block 996

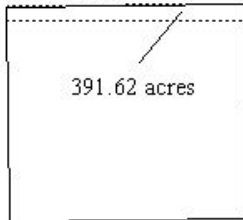

Alaminos Canyon
Block 997

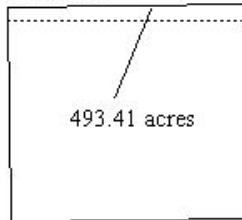

Alaminos Canyon
Block 998

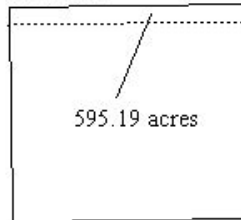

Alaminos Canyon
Block 999

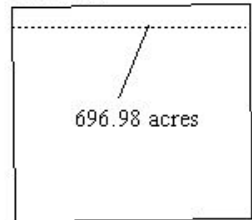

Alaminos Canyon
Block 1000

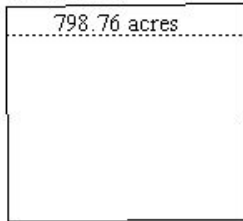

Alaminos Canyon
Block 1001

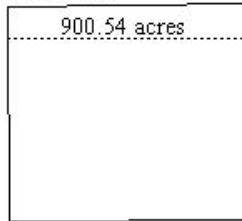

Alaminos Canyon
Block 1002

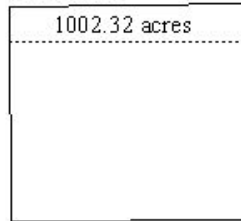

Alaminos Canyon
Block 1003

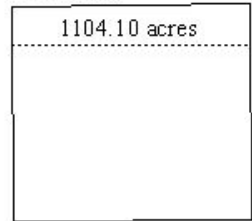

Alaminos Canyon
Block 1004

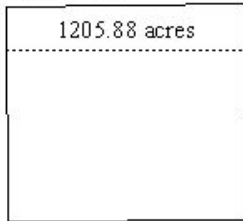

Alaminos Canyon
Block 1005

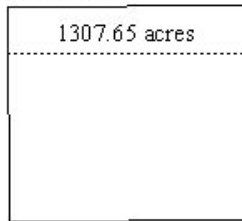

Alaminos Canyon
Block 1006

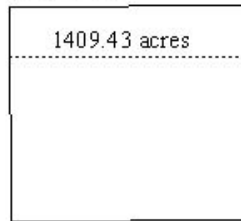

Alaminos Canyon
Block 1007

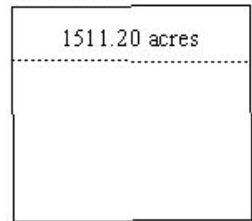

Alaminos Canyon
Block 1008

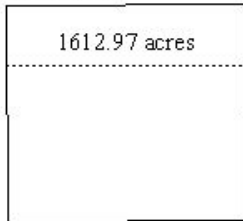

Alaminos Canyon
Block 1009

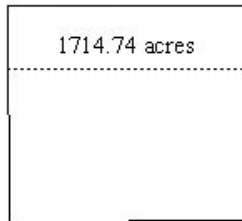

Keathley Canyon
Block 969

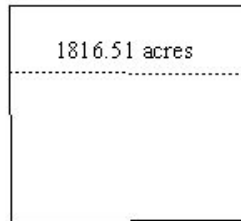

Keathley Canyon
Block 970

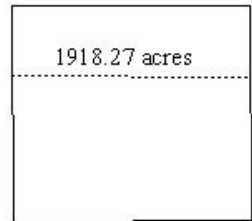

WESTERN PLANNING AREA LEASE SALE 233
 Block Diagrams (continued)

Keathley Canyon
Block 971

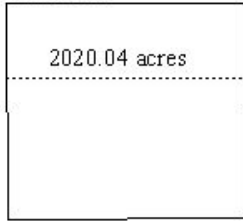

Keathley Canyon
Block 972

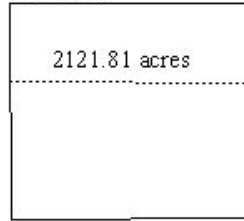

Keathley Canyon
Block 973

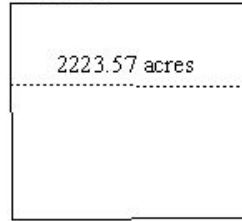

Keathley Canyon
Block 974

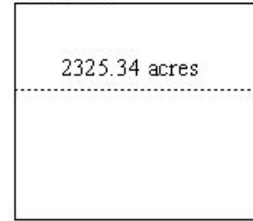

Keathley Canyon
Block 975

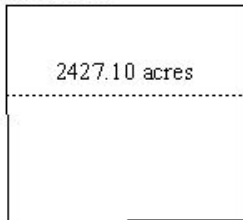

Keathley Canyon
Block 976

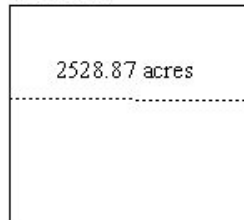

Keathley Canyon
Block 977

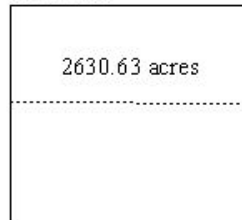

Keathley Canyon
Block 978

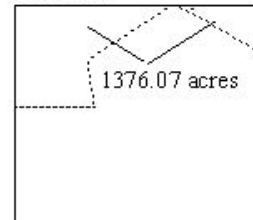

Keathley Canyon
Block 979

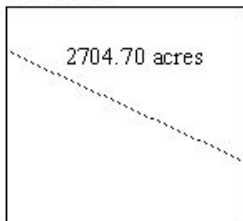

Keathley Canyon
Block 980

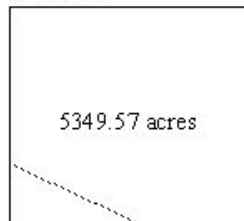

Sigsbee Escarpment
Block 12

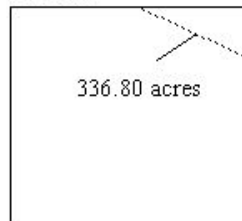

Sigsbee Escarpment
Block 13

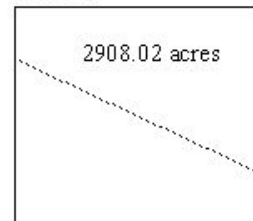

Sigsbee Escarpment
Block 14

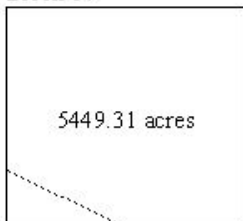

Sigsbee Escarpment
Block 58

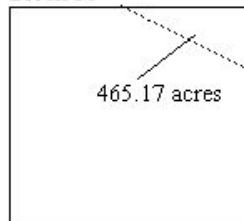

Sigsbee Escarpment
Block 59

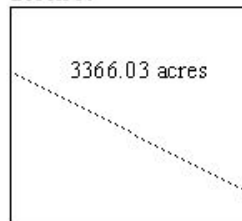

Sigsbee Escarpment
Block 60

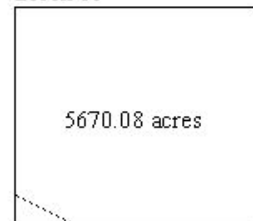

Sigsbee Escarpment
Block 104

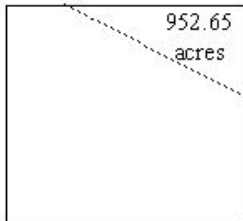

Sigsbee Escarpment
Block 105

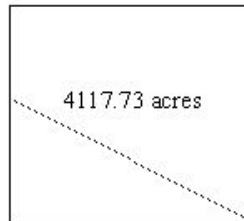

Sigsbee Escarpment
Block 106

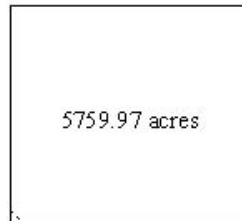

Sigsbee Escarpment
Block 150

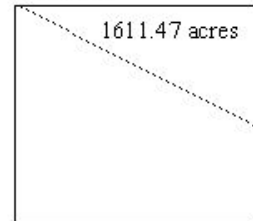

WESTERN PLANNING AREA LEASE SALE 233
Block Diagrams (continued)

South Padre Island
Block 1027

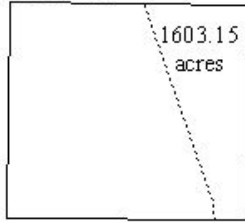

South Padre Island
Block 1043

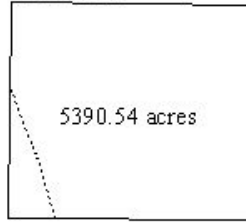

South Padre Island
Block 1044

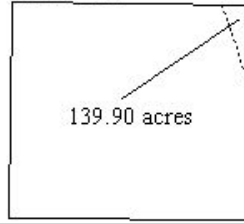

South Padre Island
Block 1049

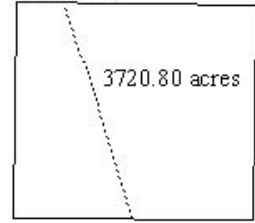

South Padre Island
Block 1064

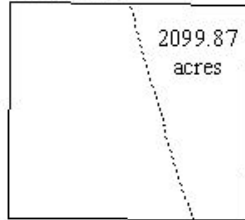

South Padre Island
Block 1069

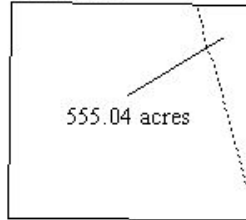

South Padre Island
Block 1070

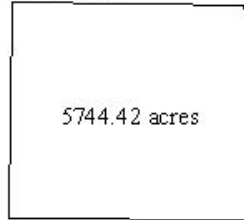

South Padre Island
Block 1085

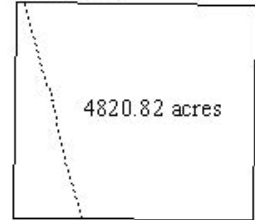

South Padre Island
Block 1090

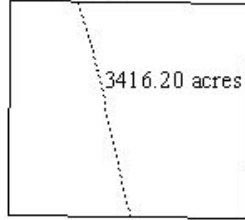

South Padre Island
Block 1105

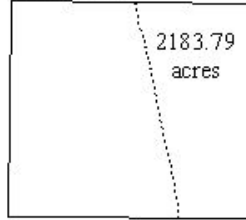

South Padre Island
Block 1110

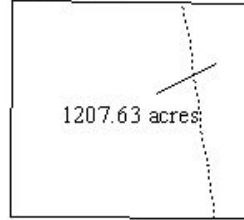

South Padre Island
Block 1126

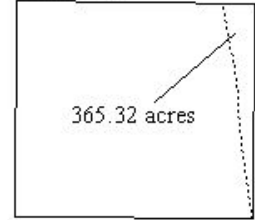

South Padre Island
Block 1130

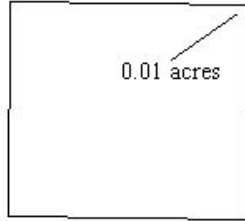

South Padre Island
Block 1131

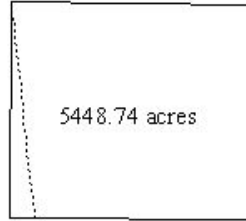

South Padre Island
Block 1146



South Padre Island
Block 1151

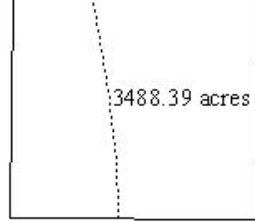

South Padre Island
Block 1166

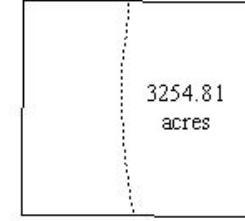

South Padre Island East
Block 1159

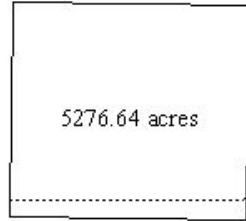

South Padre Island East
Block 1160

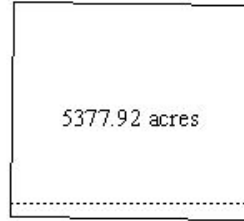

South Padre Island East
Block 1161

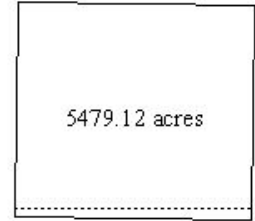

WESTERN PLANNING AREA LEASE SALE 233
 Block Diagrams (continued)

South Padre Island East
Block 1162

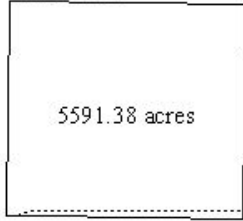

South Padre Island East
Block A84

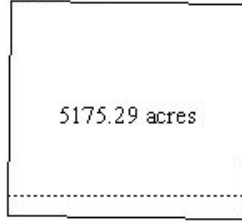

South Padre Island East
Block A85

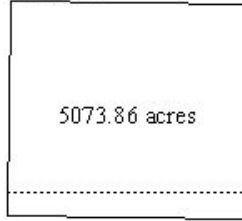

South Padre Island East
Block A86

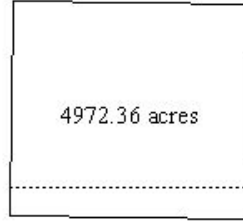

South Padre Island East
Block A87

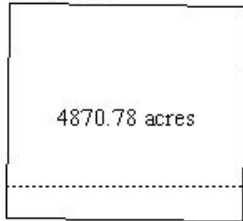

South Padre Island East
Block A89

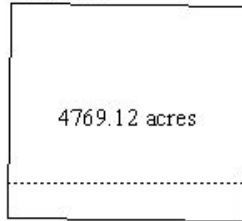

South Padre Island East
Block A90

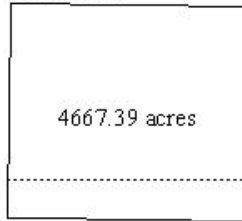

North Padre Island
Block 883

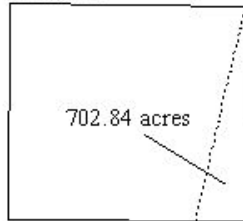

North Padre Island
Block 899

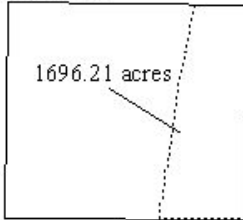

North Padre Island
Block 904

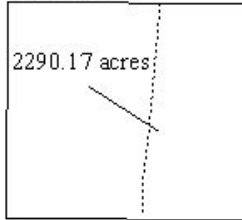

North Padre Island
Block 919

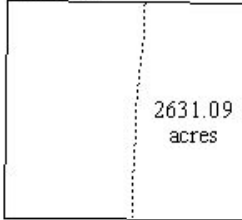

North Padre Island
Block 924

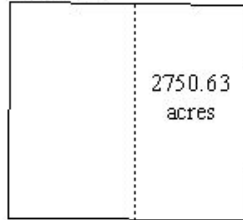

North Padre Island
Block 939

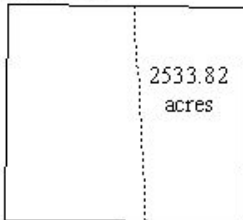

North Padre Island
Block 944

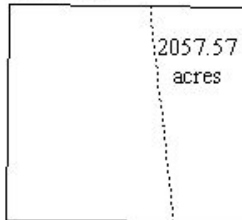

North Padre Island
Block 959

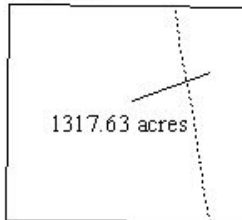

North Padre Island
Block 964

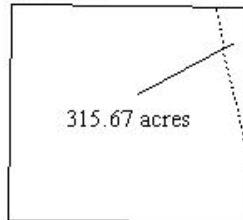

North Padre Island
Block 965

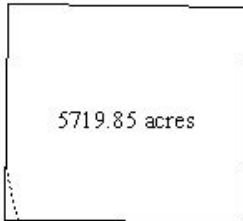

North Padre Island
Block 980

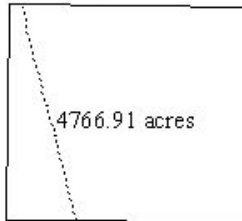

North Padre Island
Block 985



North Padre Island
Block 1001

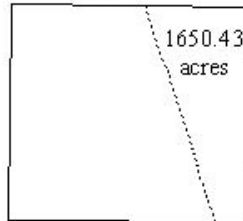

WESTERN PLANNING AREA LEASE SALE 233
 Block Diagrams (continued)

North Padre Island
Block 1006

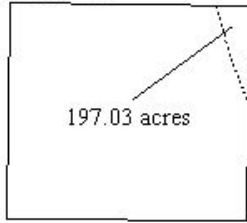

North Padre Island
Block 1007



North Padre Island
Block 1022

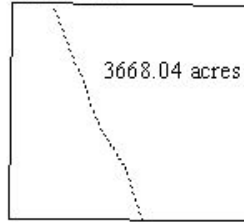

Mustang Island
Block 724

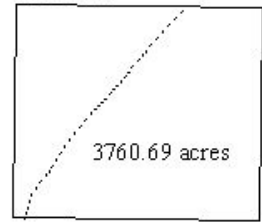

Mustang Island
Block 725

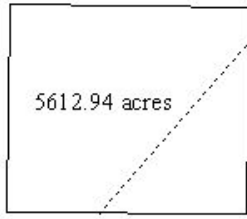

Mustang Island
Block 744

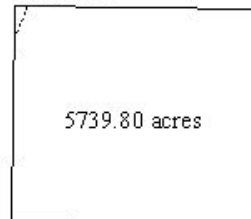

Mustang Island
Block 745

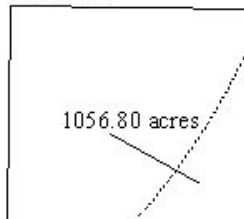

Mustang Island
Block 750

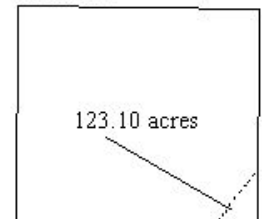

Mustang Island
Block 751

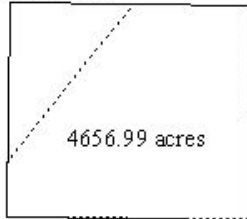

Mustang Island
Block 770

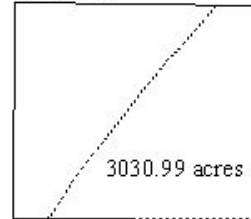

Mustang Island
Block 775

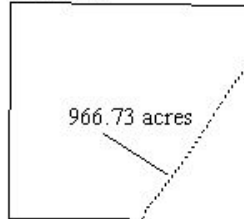

Mustang Island
Block 776

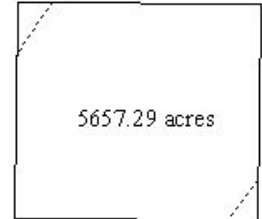

Mustang Island
Block 793

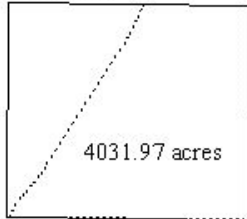

Mustang Island
Block 798

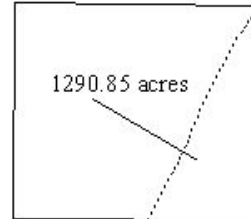

Mustang Island
Block 799

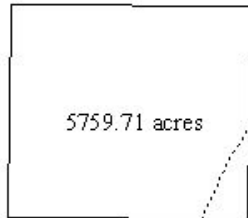

Mustang Island
Block 816

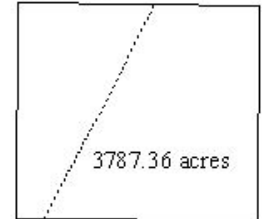

Mustang Island
Block 821

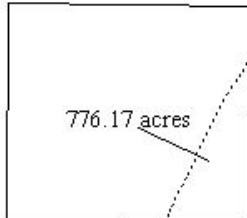

Mustang Island
Block 822

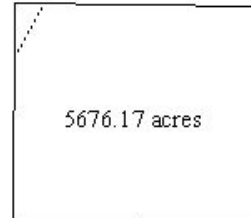

Mustang Island
Block 838

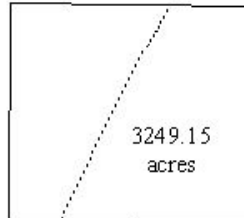

Mustang Island
Block 842

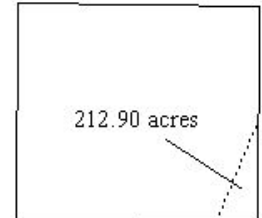

WESTERN PLANNING AREA LEASE SALE 233
Block Diagrams (continued)

Mustang Island
Block 843

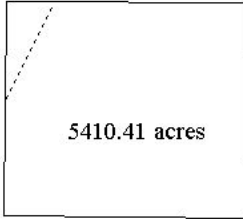

Mustang Island
Block 859

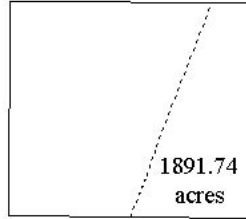

Mustang Island
Block 864

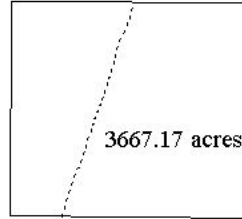

Mustang Island
Block 879

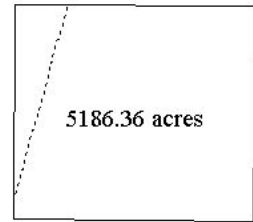

Mustang Island
Block 880



Matagorda Island
Block 487

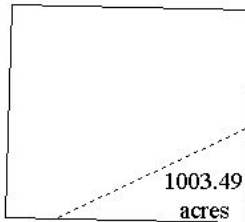

Matagorda Island
Block 519

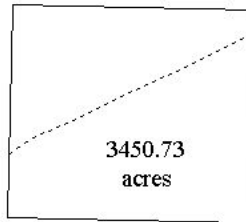

Matagorda Island
Block 520

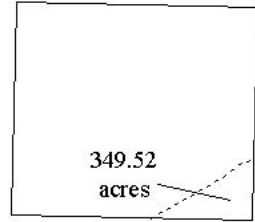

Matagorda Island
Block 526

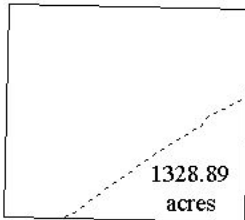

Matagorda Island
Block 527

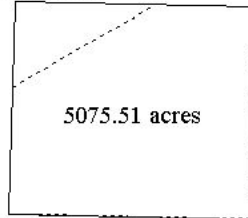

Matagorda Island
Block 557

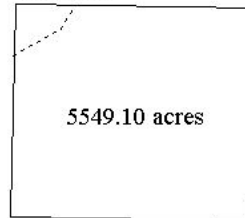

Matagorda Island
Block 558

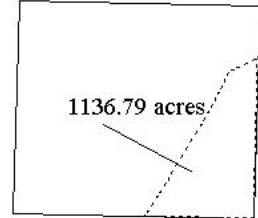

Matagorda Island
Block 564

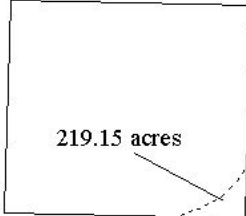

Matagorda Island
Block 565

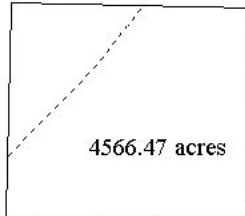

Matagorda Island
Block 591

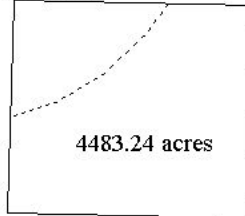

Matagorda Island
Block 592

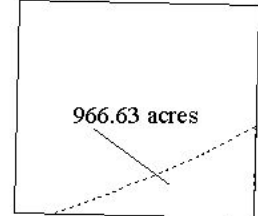

Matagorda Island
Block 599

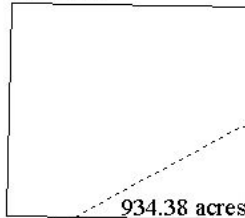

Matagorda Island
Block 600

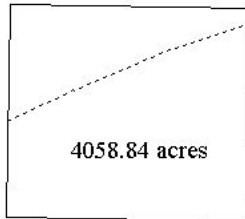

Matagorda Island
Block 601

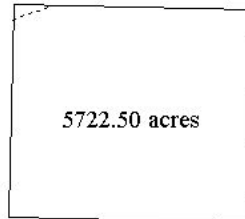

Matagorda Island
Block 624

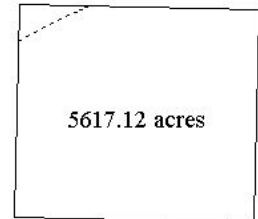

WESTERN PLANNING AREA LEASE SALE 233
Block Diagrams (continued)

Brazos
Block 400

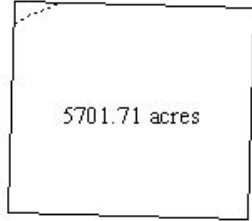

Brazos
Block 401

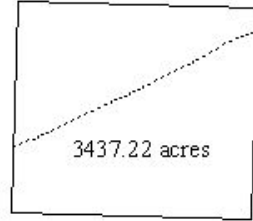

Brazos
Block 402

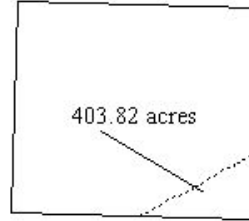

Brazos
Block 409

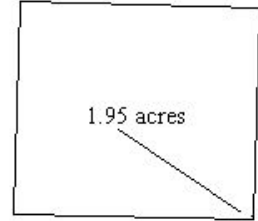

Brazos
Block 410

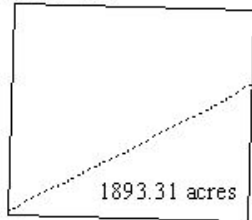

Brazos
Block 411

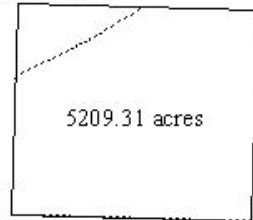

Brazos
Block 438

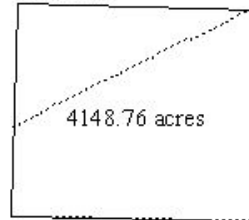

Brazos
Block 439

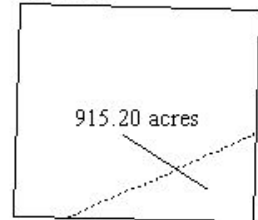

Brazos
Block 448

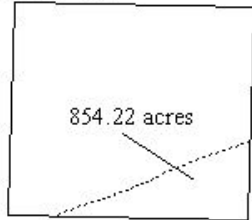

Brazos
Block 449

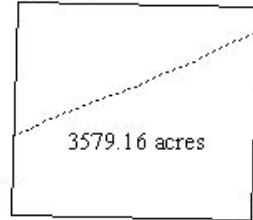

Brazos
Block 450

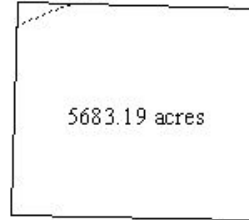

Brazos
Block 477

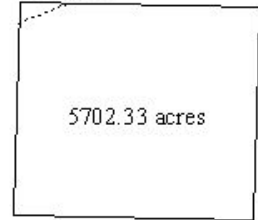

Brazos
Block 478

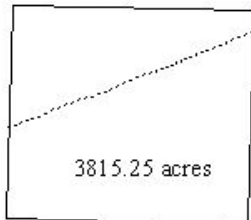

Brazos
Block 479

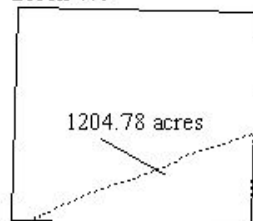

Brazos
Block 488

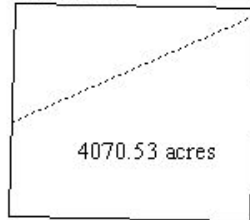

Brazos
Block 489

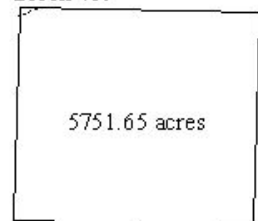

Galveston
Block 103

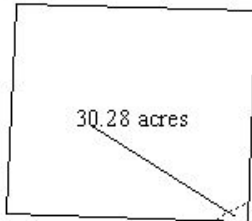

Galveston
Block 104

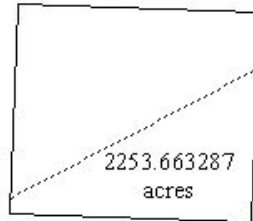

Galveston
Block 145

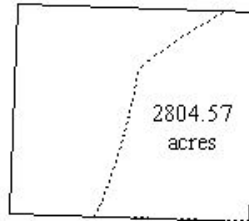

Galveston
Block 150

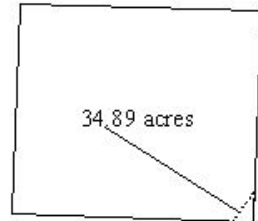

WESTERN PLANNING AREA LEASE SALE 233
Block Diagrams (continued)

Galveston
Block 182

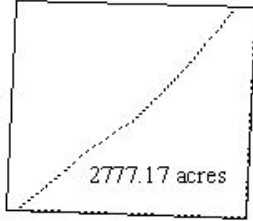

Galveston
Block 188

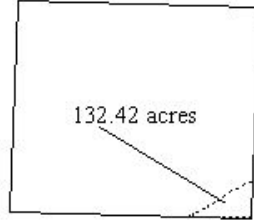

Galveston
Block 189

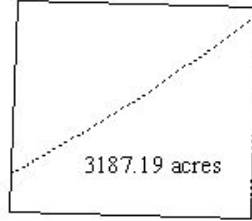

Galveston
Block 214

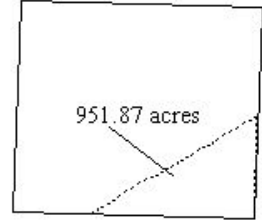

Galveston
Block 220

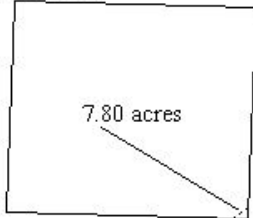

Galveston
Block 221

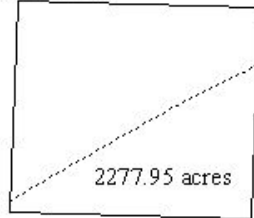

Galveston
Block 222

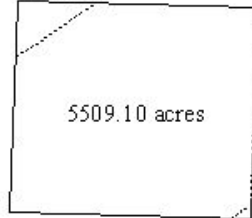

Galveston
Block 241

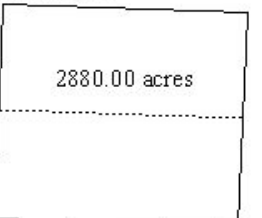

Galveston
Block 244

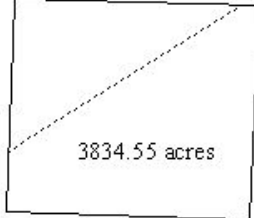

Galveston
Block 245

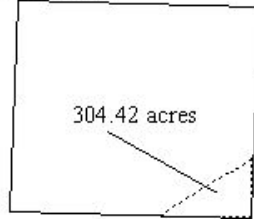

Galveston
Block 250



Galveston
Block 251

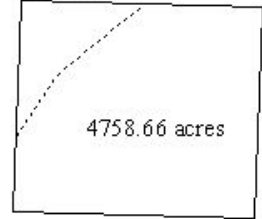

Galveston
Block 274

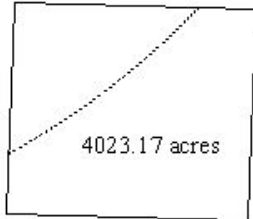

Galveston
Block 275

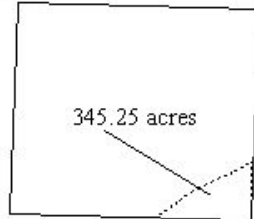

Galveston
Block 280

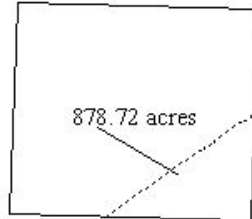

Galveston
Block 281

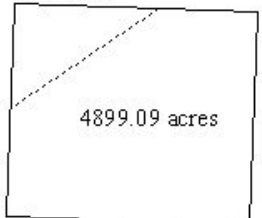

Galveston
Block 304

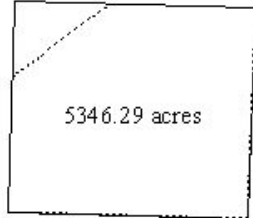

Galveston
Block 305

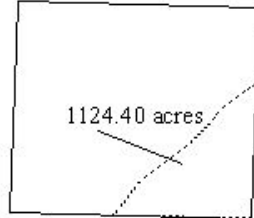

Galveston
Block 311

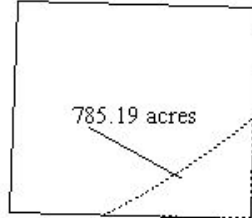

Galveston
Block 312

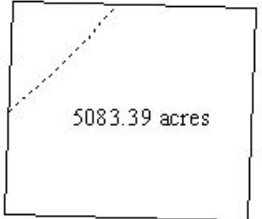

WESTERN PLANNING AREA LEASE SALE 233
Block Diagrams (continued)

Galveston
Block 333

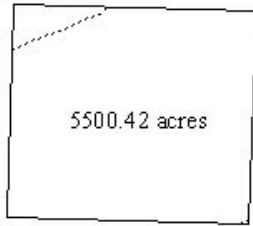

Galveston
Block 334

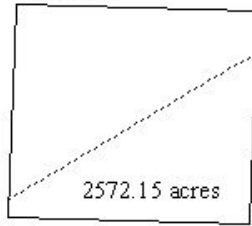

High Island
Block 19



High Island
Block 20

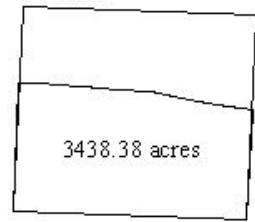

High Island
Block 23

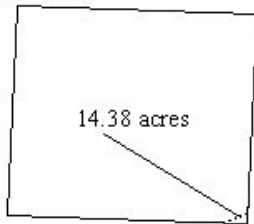

High Island
Block 31

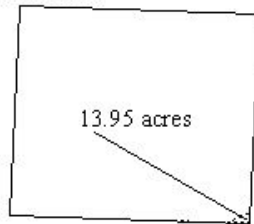

High Island
Block 32

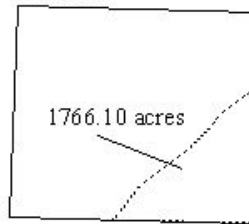

High Island
Block 33



High Island
Block 53

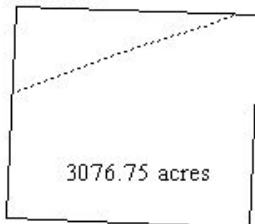

High Island
Block 54

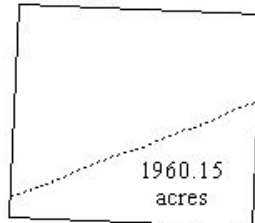

High Island
Block 55

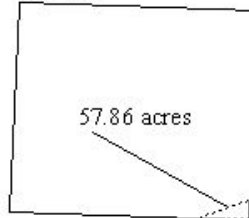

High Island
Block 63

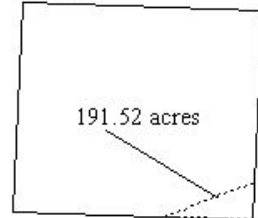

High Island
Block 64

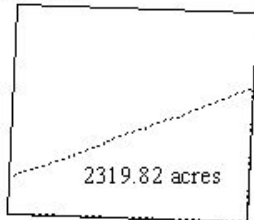

High Island
Block 65

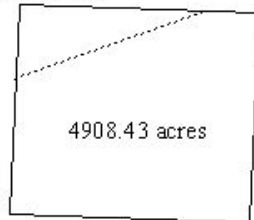

High Island
Block 96

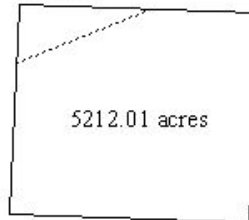

High Island
Block 97

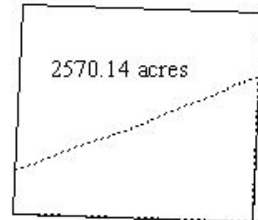

High Island
Block 98

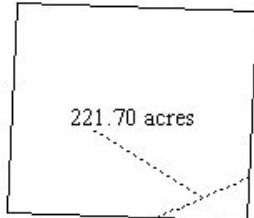

High Island
Block 105

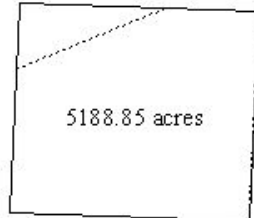

High Island
Block 135

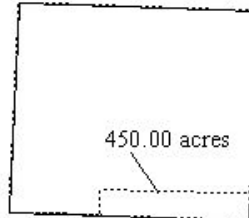

High Island
Block 136

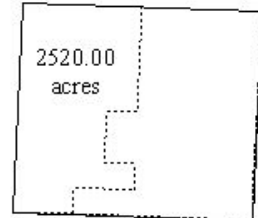

WESTERN PLANNING AREA LEASE SALE 233
Block Diagrams (continued)

High Island
Block 138

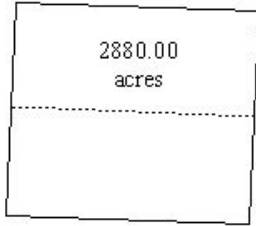

High Island
Block 160

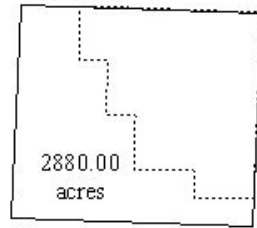

High Island
Block 161

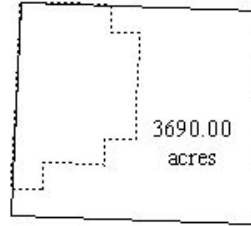

High Island South
Block A-502

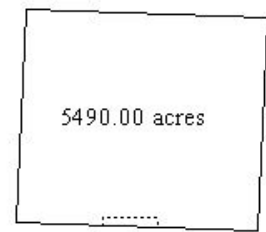

High Island South
Block A513

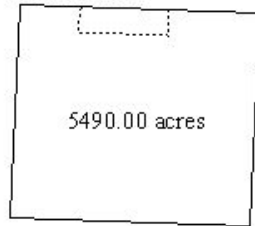

High Island E&S
Block A375

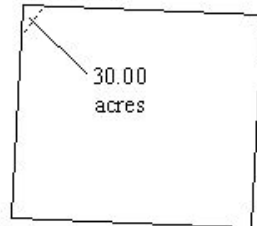

High Island E&S
Block A383

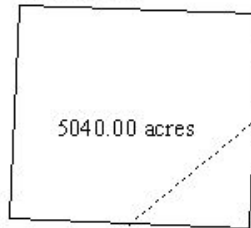

High Island E&S
Block A388

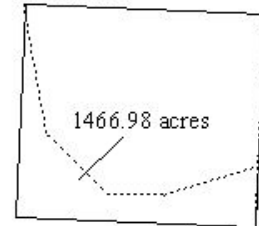

High Island E&S
Block A389

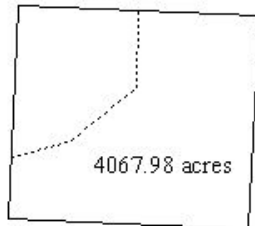

High Island E&S
Block A399

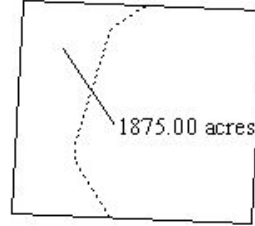

High Island E&S
Block A401

