

UNITED STATES DEPARTMENT OF INTERIOR  
MINERALS MANAGEMENT SERVICE

SUPPLEMENTAL OFFICIAL  
OCS 8-G BLOCK DIAGRAM

SALE NO. \_\_\_\_\_  
☐ FED.-STATE SEAWARD BDY.  
RADIUS \_\_\_\_\_  
☒ B-G BOUNDARY  
RADIUS 36 468.91'

OPD NAME Vermilion Area  
OPD NO. LA Map 3  
BLOCK NO. 22  
OCS LEASE NO. \_\_\_\_\_  
STATE LEASE NO. \_\_\_\_\_

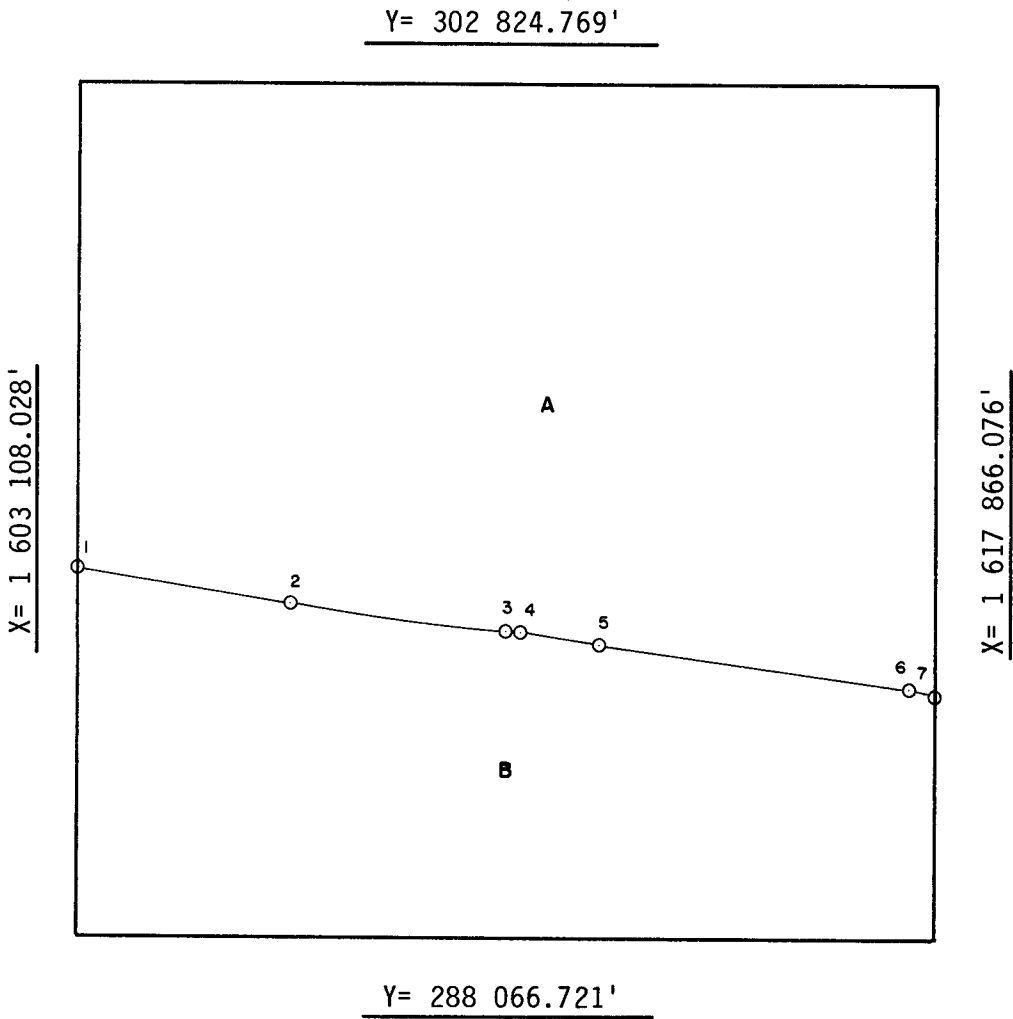

INTERSECTIONS

ARC CENTERS

	X	Y		X	Y
1	1 603 108.028'	294 539.572'	*1-2	1 609 300'	330 480'
2	1 606 731.21'	293 887.59'	2-3	1 613 190'	329 780'
3	1 610 439.70'	293 414.95'	*3-4	1 613 190'	329 780'
4	1 610 700.16'	293 395.25'	4-5	1 617 090'	329 300'
5	1 612 041.64'	293 182.20'	*5-6	1 617 090'	329 300'
6	1 617 371.64'	292 437.20'	6-7	1 622 420'	328 555'
7	1 617 866.076'	292 371.535'			

\*TANGENT SEGMENT

FEDERAL AREA B= 1806.16A STATE AREA \_\_\_\_\_ BG AREA A= 3193.84A DISPUTED AREA \_\_\_\_\_  
% \_\_\_\_\_ % \_\_\_\_\_ % \_\_\_\_\_ % \_\_\_\_\_

COMPUTATIONS BY JF/DC DATE 10-8-85  
DRAFTED BY QY DATE 10-8-85  
CHECKED BY A/O DATE 10/7/86

FOR THE DIRECTOR  
Telander  
DATE 5-16-87

FOR THE STATE  
\_\_\_\_\_  
DATE \_\_\_\_\_