

UNITED STATES DEPARTMENT OF INTERIOR  
MINERALS MANAGEMENT SERVICE

SUPPLEMENTAL OFFICIAL  
OCS 8-G BLOCK DIAGRAM

South Marsh  
Island Area  
North Addition

SALE NO. \_\_\_\_\_  
☐ FED.-STATE SEAWARD BDY.  
RADIUS \_\_\_\_\_  
☒ 8-G BOUNDARY  
RADIUS 36 468.91'

OPD NAME \_\_\_\_\_  
OPD NO. LA Map 3D  
BLOCK NO. 224  
OCS LEASE NO. \_\_\_\_\_  
STATE LEASE NO. \_\_\_\_\_

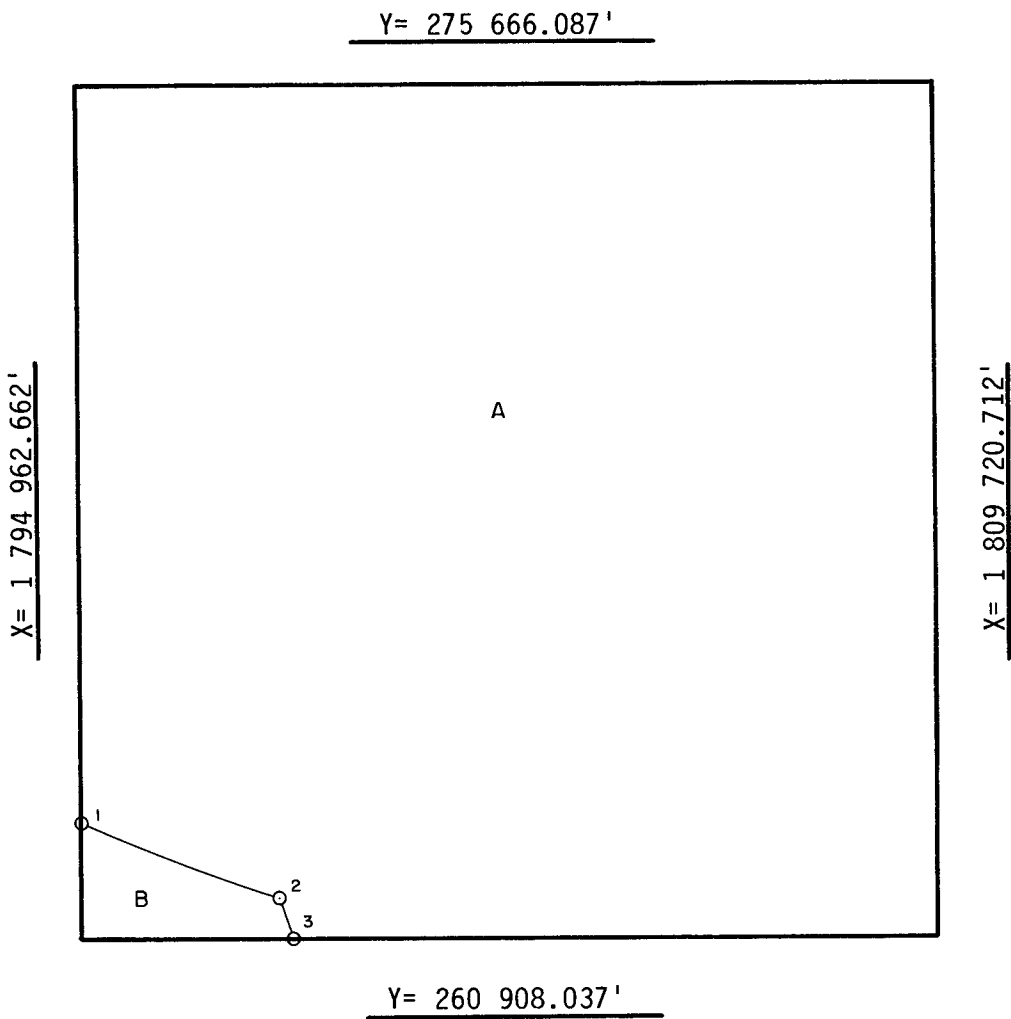

INTERSECTIONS

ARC CENTERS

	X	Y		X	Y
1	1 794 962.662'	262 990.895'	1-2	1 809 845'	296 285'
2	1 798 388.56'	261 662.30'	2-3	1 833 527'	271 423'
3	1 798 606.849'	260 908.037'			

FEDERAL AREA B= 110.83A STATE AREA \_\_\_\_\_ 8G AREA A= 4889.17A DISPUTED AREA \_\_\_\_\_  
% \_\_\_\_\_ % \_\_\_\_\_ % \_\_\_\_\_ % \_\_\_\_\_

COMPUTATIONS BY JF/oc DATE 10-10-85 FOR THE DIRECTOR Island of Hawaii FOR THE STATE \_\_\_\_\_  
DRAFTED BY GV DATE 10-10-85 DATE 4-16-88 DATE \_\_\_\_\_  
CHECKED BY AJO DATE 12/22/86 DATE \_\_\_\_\_