

UNITED STATES DEPARTMENT OF INTERIOR
MINERALS MANAGEMENT SERVICE

SUPPLEMENTAL OFFICIAL
OCS 8-G BLOCK DIAGRAM

SALE NO. _____

☒ FED.-STATE SEAWARD BDY.

RADIUS 18 240.6'

☐ 8-G BOUNDARY

RADIUS _____

Grand

OPD NAME Isle Area

OPD NO. LA Map 7

BLOCK NO. 26

OCS LEASE NO. _____

STATE LEASE NO. _____

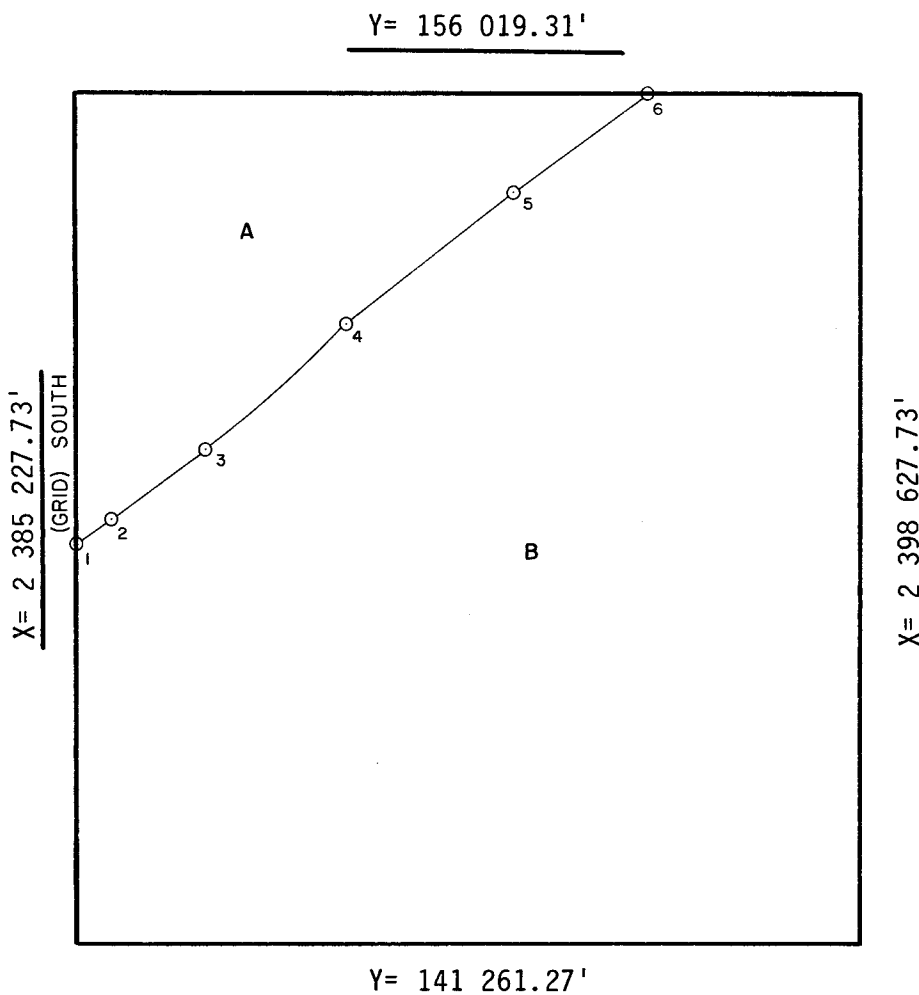

INTERSECTIONS

| | X | Y |
|---|---------------|-------------|
| 1 | 2 385 227.73' | 148 182.00' |
| 2 | 2 385 828' | 148 614' |
| 3 | 2 387 438' | 149 823' |
| 4 | 2 389 824' | 151 968' |
| 5 | 2 392 712' | 154 261' |
| 6 | 2 395 029.84' | 156 019.31' |
| | | |
| | | |
| | | |
| | | |
| | | |

ARC CENTERS

| X | Y |
|---|---|
| | |
| | |
| | |
| | |
| | |
| | |
| | |
| | |
| | |
| | |

FEDERAL AREA _____ STATE AREA A=879.92A 8G AREA B=3659.97A DISPUTED AREA _____
% _____ % _____ % _____ % _____

COMPUTATIONS BY LE/PL DATE 11-6-85

DRAFTED BY QV DATE 11-12-86

CHECKED BY ME DATE 1-12-87

FOR THE DIRECTOR

Isabel G. Hermanson

DATE 1-16-87

FOR THE STATE

DATE _____