



U.S. Department of the Interior
Minerals Management Service
Gulf of Mexico OCS Region

Leasing Activities Information

CENTRAL GULF OF MEXICO LEASE SALE 182 March 20, 2002

UNLEASED SPLIT BLOCKS and AVAILABLE UNLEASED ACREAGE OF BLOCKS WITH ALIQUOTS AND IRREGULAR PORTIONS UNDER LEASE OR DEFERRED

For Oil and Gas Leases in the Gulf of Mexico

—*MMS*—



**UNLEASED SPLIT BLOCKS
and
AVAILABLE UNLEASED ACREAGE OF BLOCKS
WITH
ALIQUOTS AND IRREGULAR PORTIONS
UNDER LEASE OR DEFERRED**

INSTRUCTION TO BIDDERS

This package identifies the unleased Federal acreage along the offshore Louisiana, Mississippi, and Alabama Federal boundary and available unleased acreages of blocks with portions under lease or deferred. If a block is bid upon, all available unleased acreage within that block must be bid upon.

Method of bidding – As described in the final Notice of Lease Sale 182.

Split and irregular blocks leased as a result of the sale will be legally described by using X and Y coordinates. Any specific questions pertaining to the unleased split blocks, or those with portions under lease, should be referred to Charles Hill (504) 736-2795.

<u>MAP NUMBER/ MAP AREA</u>	<u>BLOCK</u>
LA1	21
West Cameron	25
	26
	27
	29
	30
	31
LA2	3
East Cameron	9
	10
	14
	16
	17
	20
	22
	37
	160
	195
	204
LA3	15
Vermilion	17
	18
	19
	20
	29
	36
	179
	217
	218
	226
LA3D	221
South Marsh	230
Island North	241
LA4	9
Eugene Island	10
	11
	12
	12A
	18
	21
	22
	25
	35
	37
	64
	93
LA4A	287
Eugene	301
Island South	

<u>MAP NUMBER/ MAP AREA</u>	<u>BLOCK</u>
LA5	2
Ship Shoal	8
	9
	10
	13
	14
	16
	24
	25
	71
	87
	94
	117
	118
	120
LA5A	291
South	
Ship Shoal	
LA6	9
South	27
Timbalier	28
LA6C	5
Bay Marchand	
LA7	15
Grand Isle	25
	29
	49
LA8	16
West Delta	18
	19
	20
	25
	36
	56
	68
	81
LA8A	111
West Delta	
South	
LA9	17
South Pass	29
	35
	36
	39
	52
	57
LA9A	66
South Pass S&E	

<u>MAP NUMBER/ MAP AREA</u>	<u>BLOCK</u>
LA10	6
Main Pass	17
	55
	58
	100
	127
	152
LA10B	24
Breton Sound	39
	42
	43
	44
LA11	1
Chandeleur	3
	5
	8
	15
	16
	27
LA12	5
Sabine Pass	
NG16-07	177
Lund South	178
	179
	180
	181
	182
	183
	184
	185
	186
	187
	188
	232
	233
	234
	235
	236
	237
	238
	239
	240
	241
	242
	243
	244
	245
	246
	247
	248
	249
	293
	294
	295

<u>MAP NUMBER/ MAP AREA</u>	<u>BLOCK</u>
NG15-09	162
Amery Terrace	163
	164
	165
	166
	199
	200
	201
	202
	203
	204
	205
	206
	210
	211
	212
	213
	214
	215
	216
	217
	218
	219
	235
	236
	237
	238
	239
	240
	241
	242
	243
	273
	274
	275
	276
	277
	278
	279
	309
	310
	311
	312
	313
	314
	315
	316
	317

<u>MAP NUMBER/ MAP AREA</u>	<u>BLOCK</u>
NH16-04	814
Mobile	815
	816
	817
	818
	829
	853
	897
	898
	942
	943
	987
NH16-10	128
Mississippi Canyon	

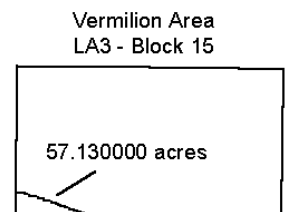
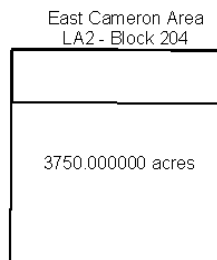
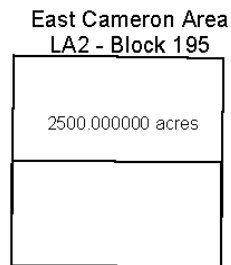
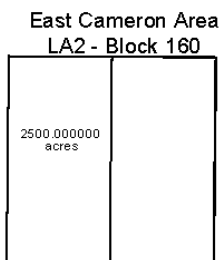
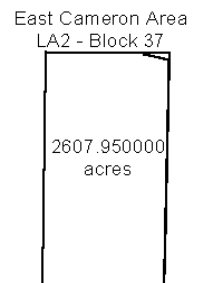
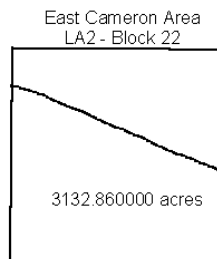
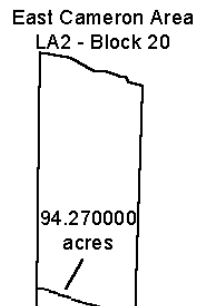
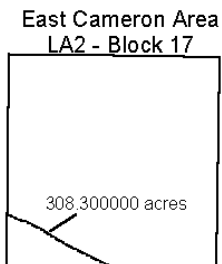
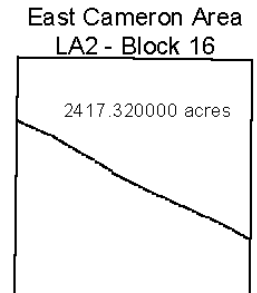
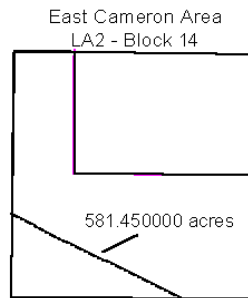
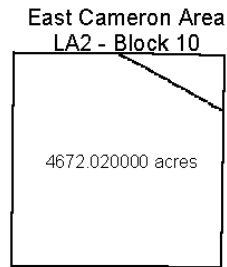
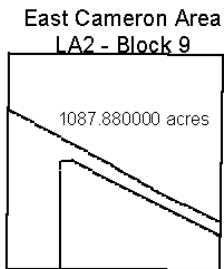
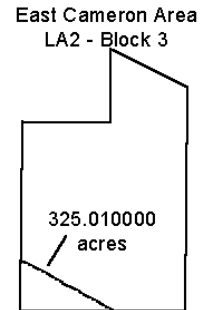
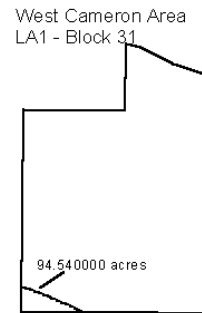
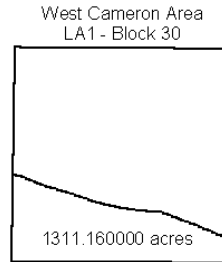
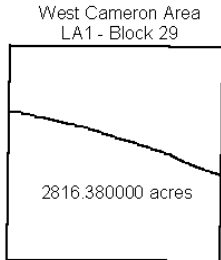
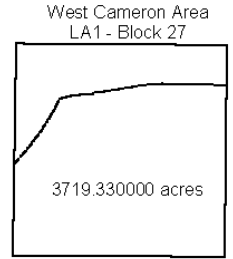
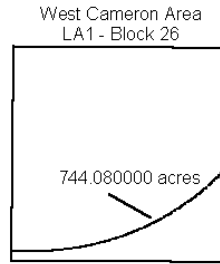
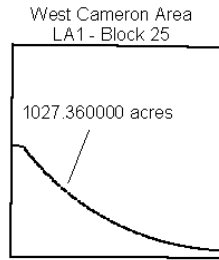
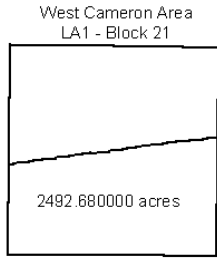

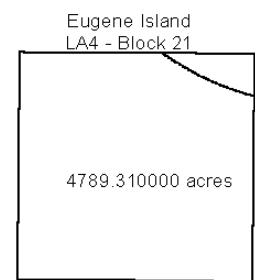
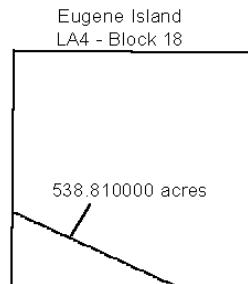
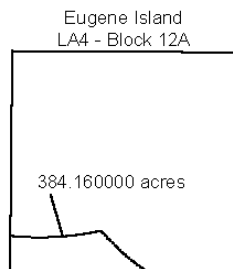
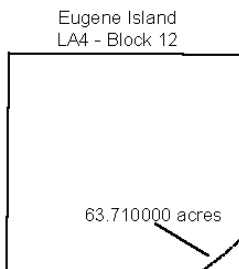
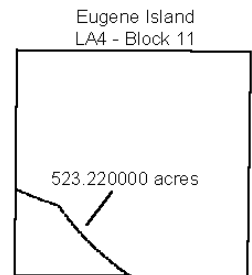
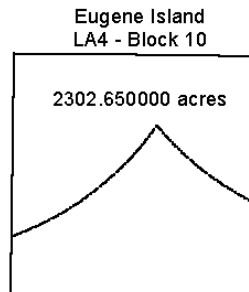
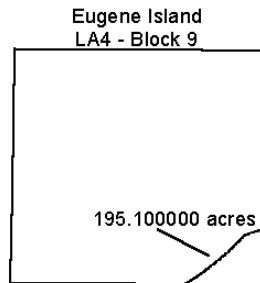
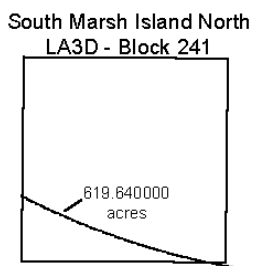
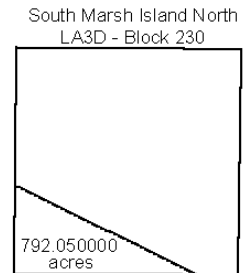
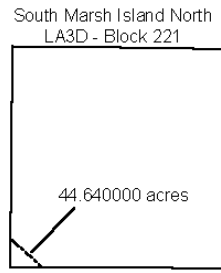
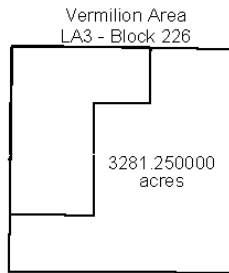
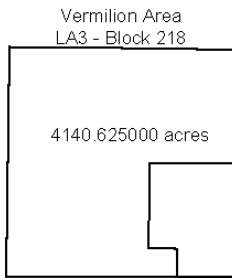
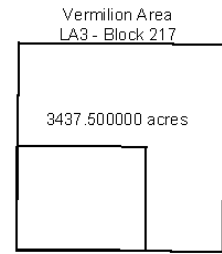
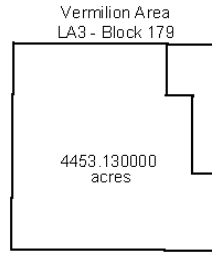
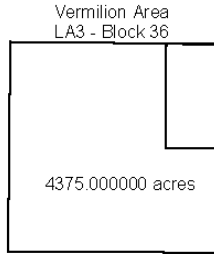
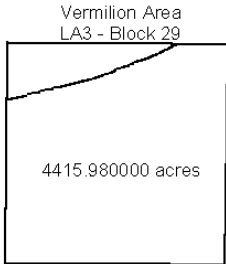
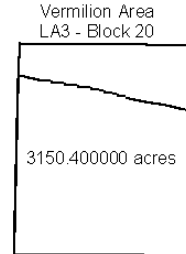
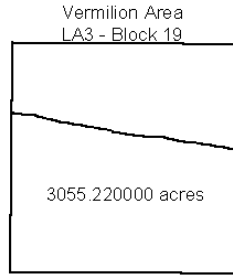
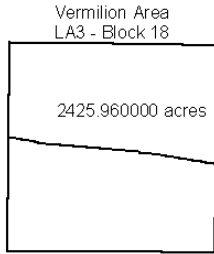
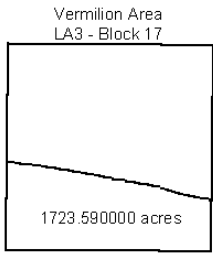

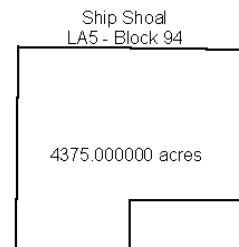
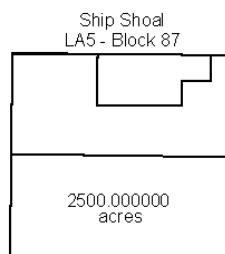
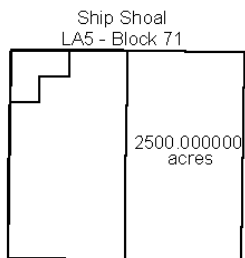
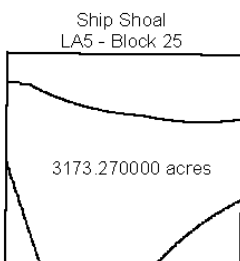
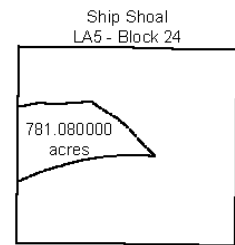
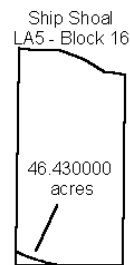
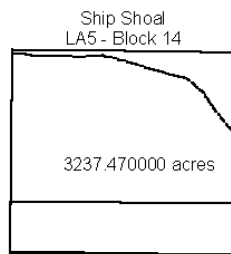
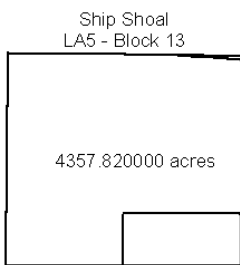
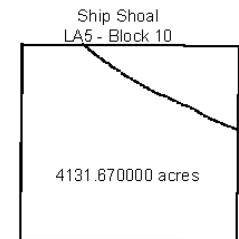
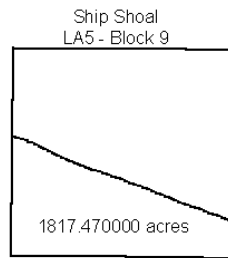
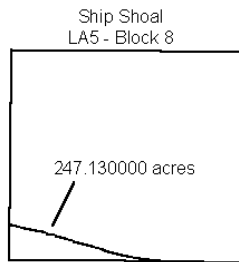
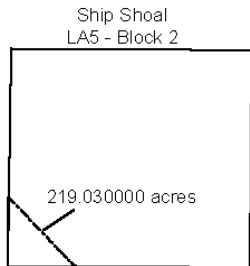
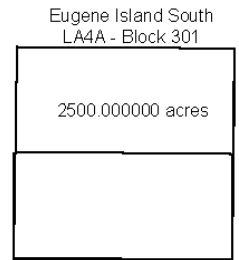
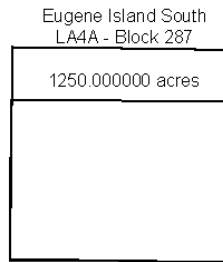
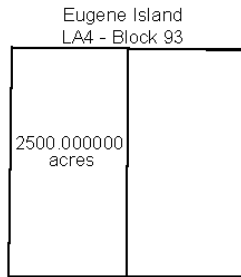
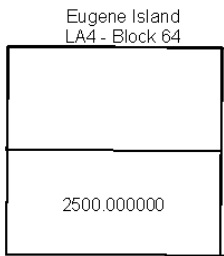
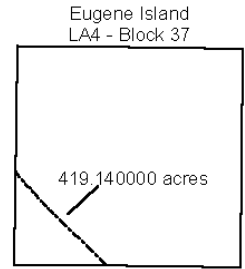
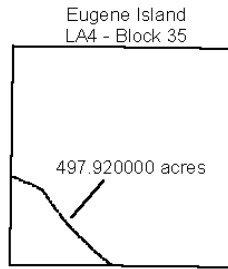
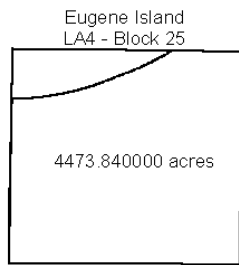
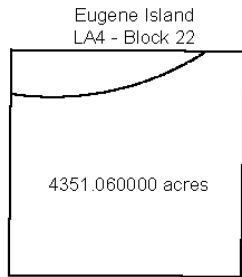

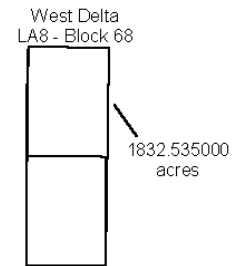
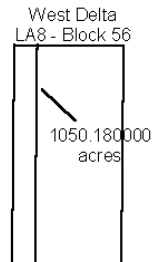
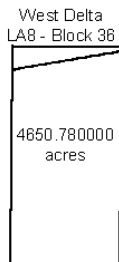
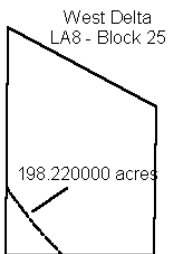
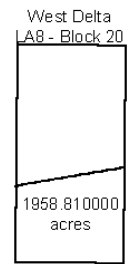
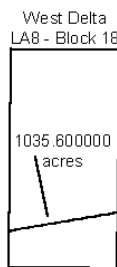
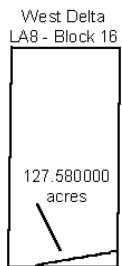
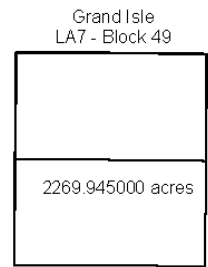
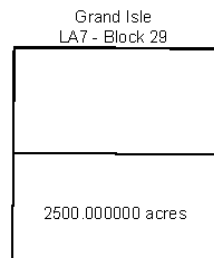
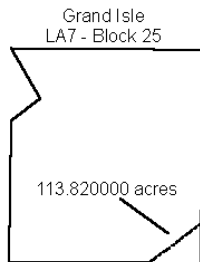
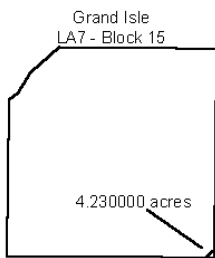
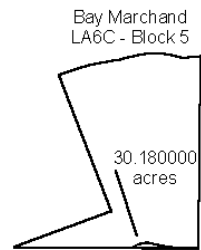
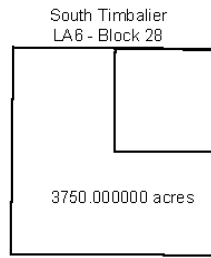
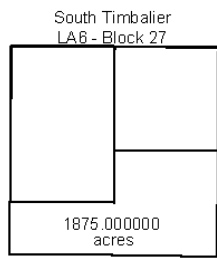
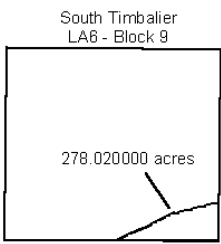
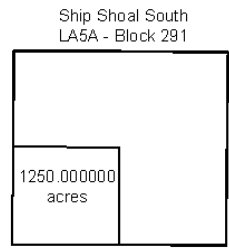
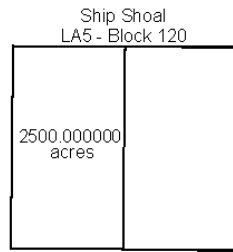
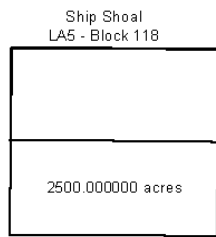
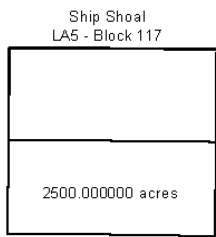

West Delta
LA8 - Block 81

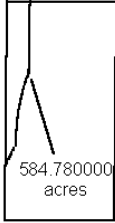

West Delta South
LA8A - Block 111

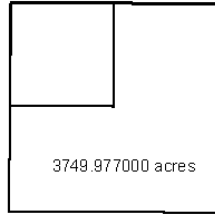

South Pass
LA9 - Block 17



South Pass
LA9 - Block 29

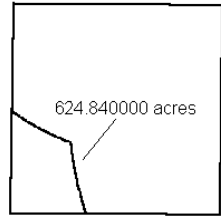

South Pass
LA9 - Block 35

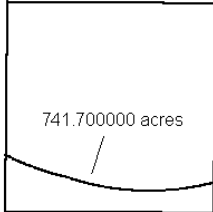

South Pass
LA9 - Block 36

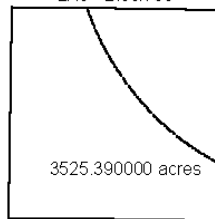

South Pass
LA9 - Block 39

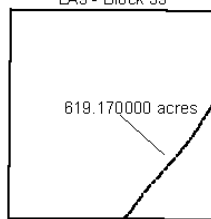

South Pass
LA9 - Block 52



South Pass
LA9 - Block 57

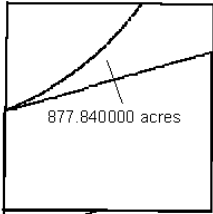

South Pass S&E
LA9A - Block 66

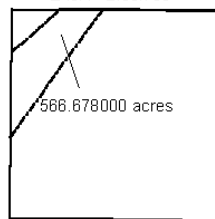

Main Pass Area
LA10 - Block 6



Main Pass Area
LA10 - Block 17

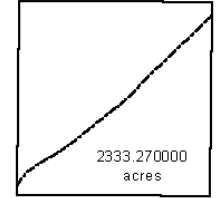

Main Pass Area
LA10 - Block 55

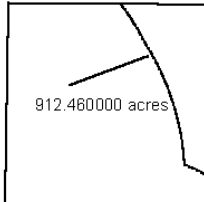

Main Pass Area
LA10 - Block 58

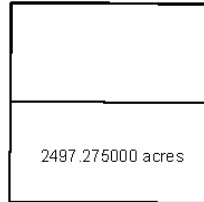

Main Pass Area
LA10 - Block 100

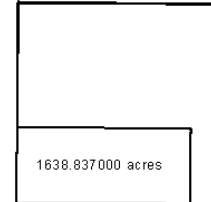

Main Pass Area
LA10 - Block 127

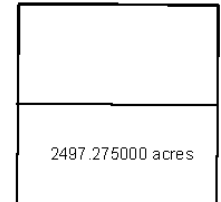

Main Pass Area
LA10 - Block 152

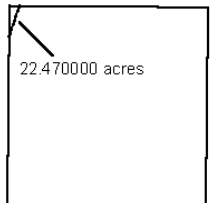

Breton Sound Area
LA10B - Block 24

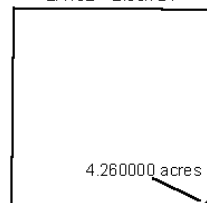

Breton Sound Area
LA10B - Block 39

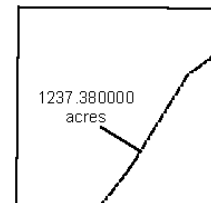

Breton Sound Area
LA10B - Block 42

