

UNITED STATES DEPARTMENT OF INTERIOR
~~BUREAU OF LAND MANAGEMENT~~
MINERALS MANAGEMENT SERVICE

DISC PAK NO.

OPD NO. TEX 4

BLOCK NO. 518

OCS LEASE NO. _____

STATE LEASE NO. _____

SUPPLEMENTAL OFFICIAL
OCS 8-G BLOCK DIAGRAM

FILE NO.

Sale No. 74
Radius 54 684.93'
72 913.24'

MATAGORDA ISLAND AREA

Western Gulf of Mexico

Y= 213 840.00'

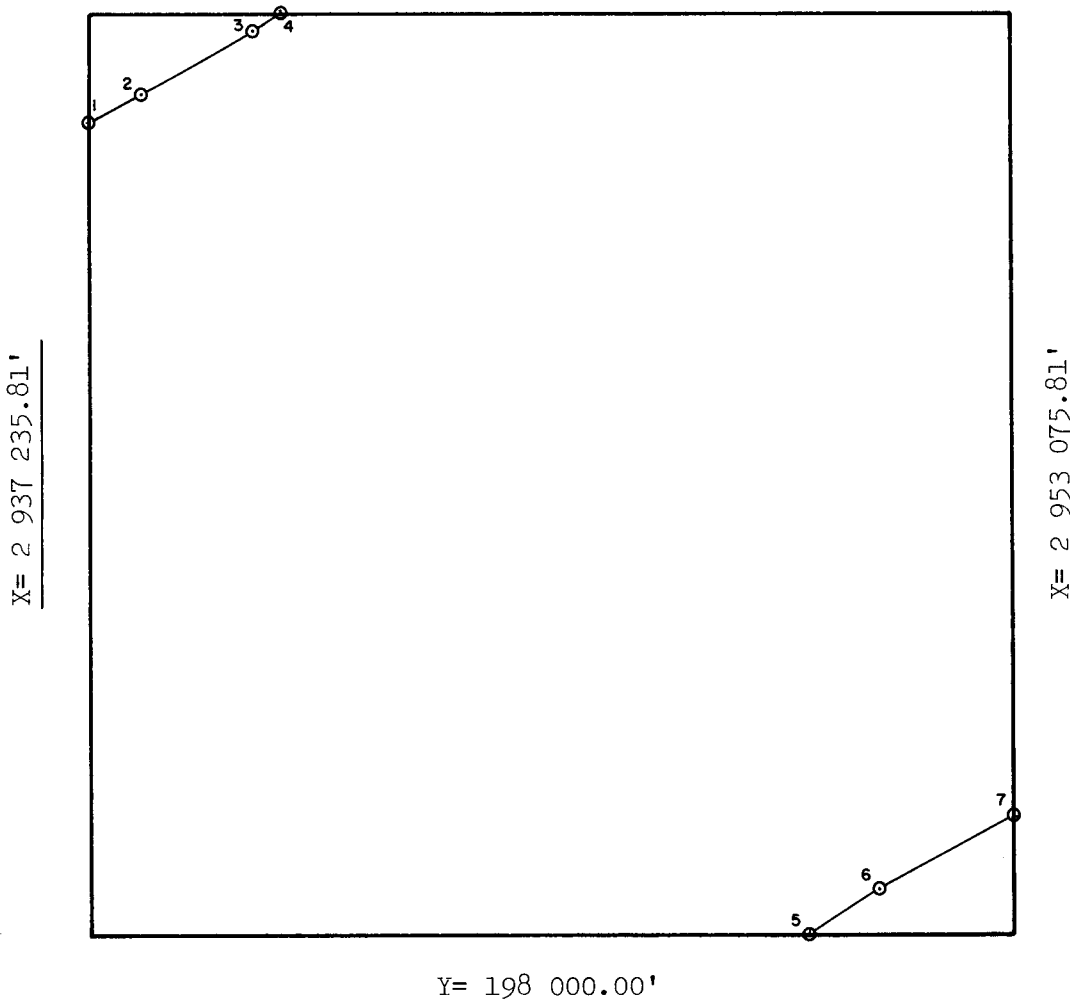

INTERSECTIONS

	X	Y
1	2 937 235.81'	211 985.02'
2	2 938 136.10'	212 469.45'
3	2 940 025.91'	213 535.19'
4	2 940 542.19'	213 840.00'
5	2 949 566.88'	198 000.00'
6	2 950 795.82'	198 725.56'
7	2 953 075.81'	199 966.28'

ARC CENTERS

	X	Y
*1-2	2 909 208.15'	259 002.72'
2-3	2 912 224.16'	260 625.58'
*3-4	2 912 224.16'	260 625.58'
*5-6	2 912 224.16'	260 625.58'
*6-7	2 914 824.47'	262 160.78'

*TANGENT SEGMENT

FEDERAL AREA 80.68 ac

STATE AREA 71.84 ac

8G AREA 5607.48 ac

% _____

% _____

% _____

COMPUTATIONS BY GKE DATE 2/16/83

DRAFTED BY GV DATE 3-18-83

CHECKED BY FAP DATE 4-18-83

FOR THE DIRECTOR

Teland H. Thumblin
DATE 4/18/83

FOR THE STATE

Jack L. Thumblin
DATE JUN 03 1983