

UNITED STATES DEPARTMENT OF INTERIOR
~~BUREAU OF LAND MANAGEMENT~~
MINERALS MANAGEMENT SERVICE
SUPPLEMENTAL OFFICIAL
OCS 8-G BLOCK DIAGRAM

DISC PAK NO.

FILE NO.

Sale No. 74
Western Gulf of Mexico
Radius 54 684.93'
72 913.24'

GALVESTON AREA

OPD NO. TEX 6
BLOCK NO. 333
OCS LEASE NO. _____
STATE LEASE NO. _____

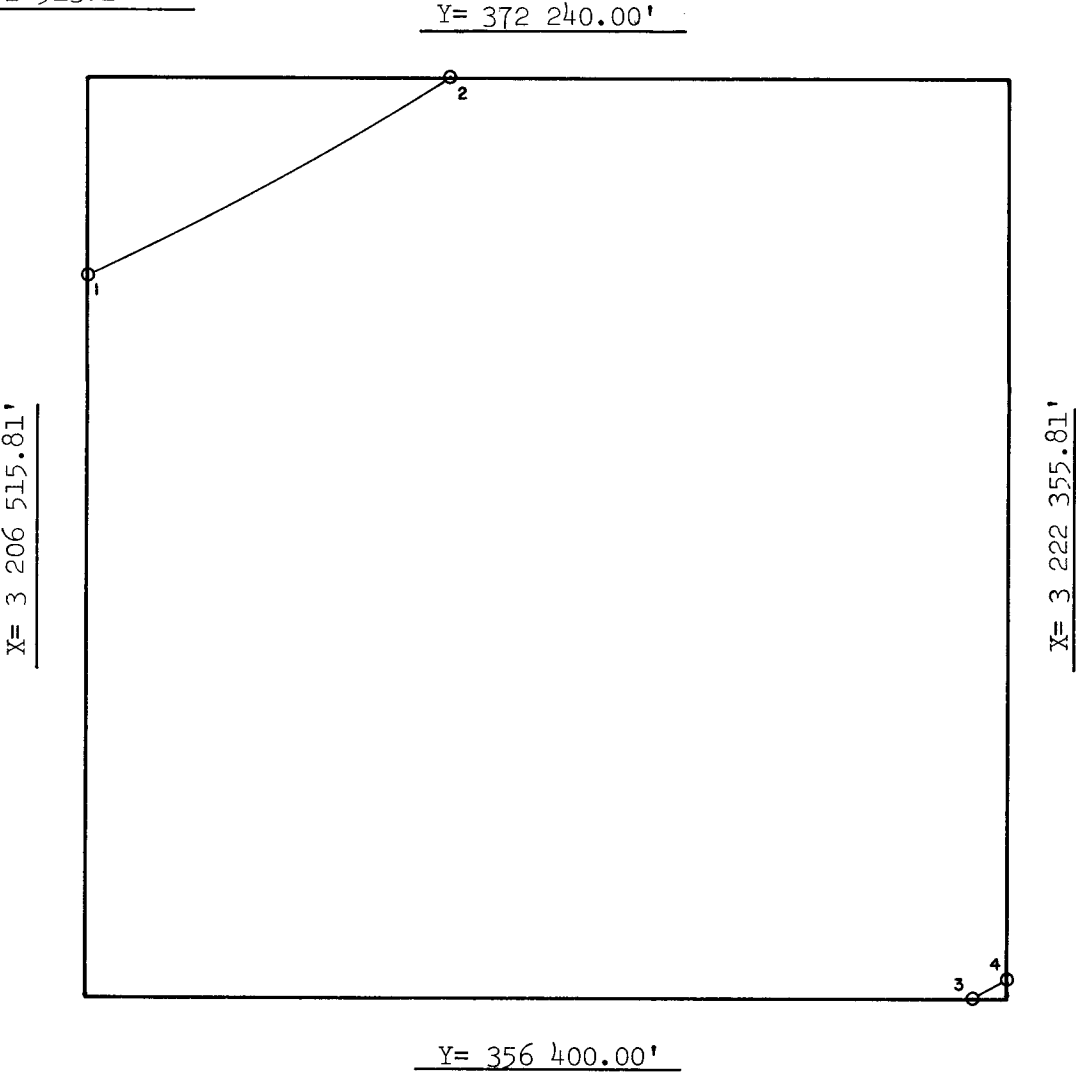

INTERSECTIONS

	X	Y
1	3 206 515.81'	368 768.33'
2	3 212 714.51'	372 240.00'
3	3 221 777.82'	356 400.00'
4	3 222 355.81'	356 767.44'

ARC CENTERS

	X	Y
1-2	3 182 950.00'	418 115.00'
3-4	3 182 950.00'	418 115.00'

FEDERAL AREA 2.43 ac
% _____

STATE AREA 259.58 ac
% _____

8G AREA 5497.99 ac
% _____

COMPUTATIONS BY RL DATE 4-19-83
DRAFTED BY GV DATE 4-20-83
CHECKED BY ZBP DATE 4-20-83

FOR THE DIRECTOR
Teland & Hammahlen
DATE 4/20/83

FOR THE STATE
Jack Johnson
DATE JUN 03 1983