

UNITED STATES DEPARTMENT OF INTERIOR
~~BUREAU OF LAND MANAGEMENT~~
MINERALS MANAGEMENT SERVICE

SUPPLEMENTAL OFFICIAL
OCS 8-G BLOCK DIAGRAM

DISC PAK NO.

FILE NO.

OPD NO. TEX 7
BLOCK NO. 50
OCS LEASE NO. _____
STATE LEASE NO. _____

Sale No. 74
Western Gulf of Mexico
Radius 72 913.24'

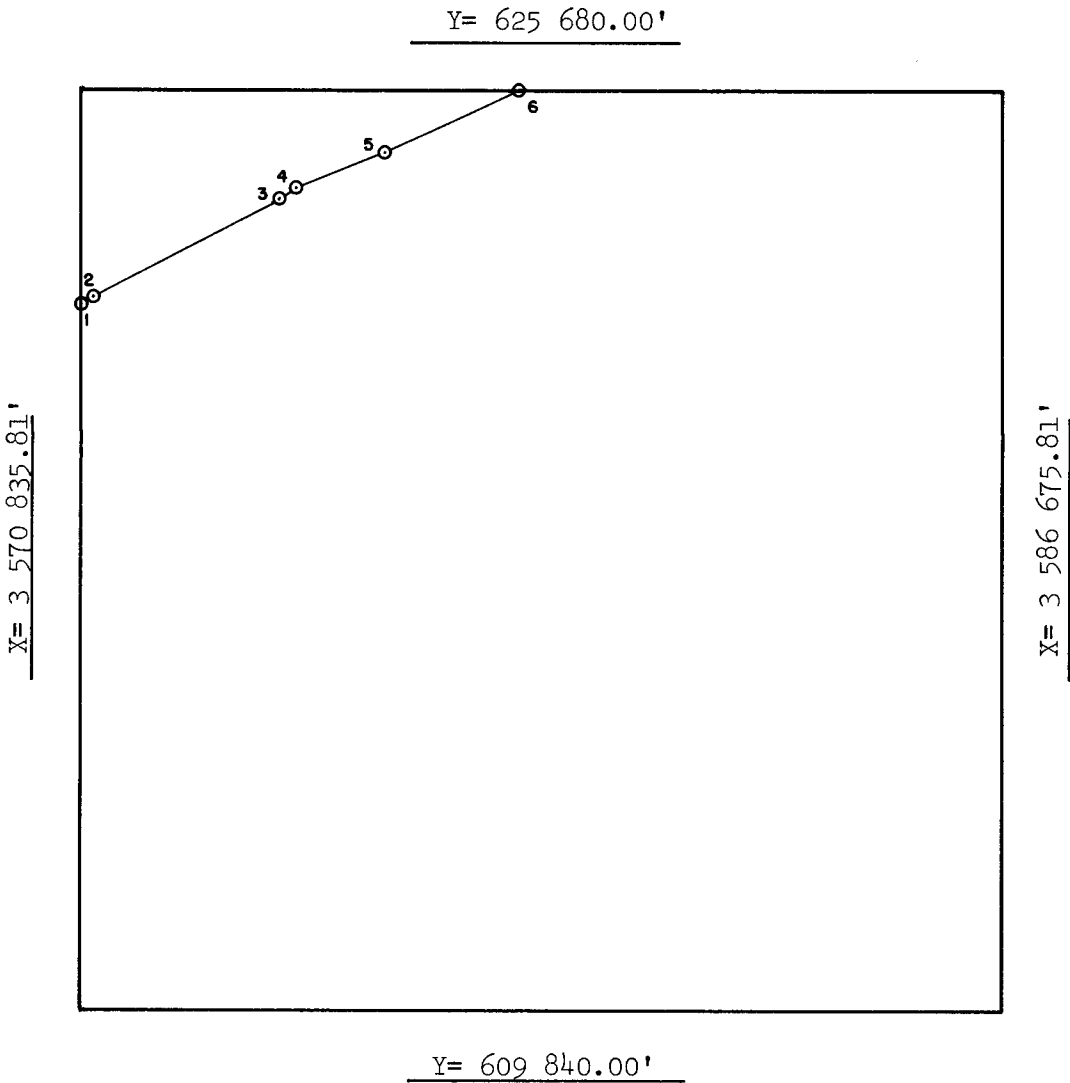

INTERSECTIONS

	X	Y
1	3 570 835.81'	621 991.79'
2	3 571 065.63'	622 114.88'
3	3 574 243.88'	623 824.42'
4	3 574 541.90'	623 957.07'
5	3 576 053.75'	624 621.53'
6	3 578 352.89'	625 680.00'

ARC CENTERS

	X	Y
1-2	3 536 526.04'	686 328.25'
*2-3	3 536 526.04'	686 328.25'
*3-4	3 542 895.02'	689 680.73'
*4-5	3 545 049.69'	690 639.74'
5-6	3 546 716.50'	691 372.31'

*TANGENT SEGMENT

FEDERAL AREA 5454.24 ac STATE AREA _____ 8G AREA 305.76 ac
% _____ % _____ % _____

COMPUTATIONS BY JPB DATE 3/83 FOR THE DIRECTOR Leland J. Lormahlen FOR THE STATE _____
DRAFTED BY QV DATE 4-8-83 DATE 4/20/83 _____
CHECKED BY AJW DATE 4/13/83 DATE _____