

PRESENTER & CONTACT:

Michael Rasser

Marine Ecologist

Office of Environmental Programs

michael.rasser@boem.gov



Page #	Break-out	Title	Rank
27	IM	Topical and Functional Expansion of the EcoSpatial Information Database	1
29	IM	Continued Archiving of the Outer Continental Shelf Invertebrates by the Smithsonian Institution National Museum	2
31	SE	Human Dimensions National Portal Rebuild Using the Department of Interior ScienceBase Platform	3
33	FE	Environmentally Benign Oil Stimulants to Mimic the Behavior of Oil Droplets in the Ocean	4
<p>**PO = Physical Oceanography FE = Fate & Effect BIO = Biology PS = Protected Species SE = Social & Economic OT = Other</p>			

BOEM Information Need:

- **Improve access to literature and data resources for preparing environmental documents.**
- **Comply with data management requirements**

Headquarters

Tentative Ranking: 1

Background:

- **Geobibliography (literature and data resources)**
- **Focused on the Atlantic**
- **Publicly accessible (www.boem.esid.gov)**

Headquarters

Tentative Ranking: 1

ECOSPATIAL INFORMATION DATABASE

BUREAU OF OCEAN ENERGY MANAGEMENT

Log Out Help About



Search by Location

Oceans Streets Aerial Topo

Search by Location

Basic Search Search by Coordinates Search by Lease Block Search by Shapefile

Define a geographic search area by selecting a point, line, rectangle or polygon or by drawing the corresponding feature on the map.



Draw Search Tools



Optional Shape Buffer

Buffer: (mi)

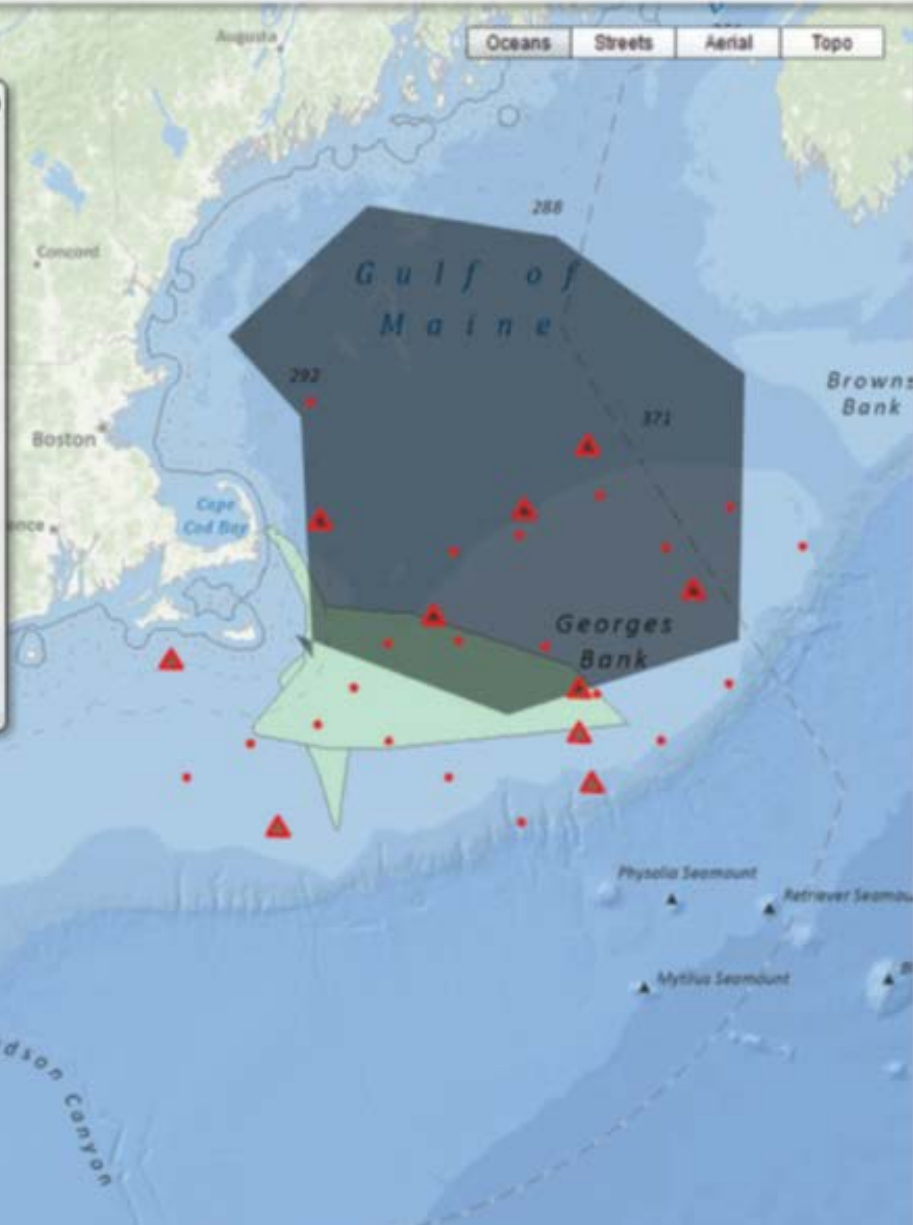
Search



ECOSPATIAL INFORMATION DATABASE

BUREAU OF OCEAN ENERGY MANAGEMENT

Log Out Help Abou



Search by Content

Oceans Streets Aerial Topo

Search By Content

Search Terms

analysis of the diel-depth distribution
of ichthyoplankton

separate terms by a comma(,)

Filters

Reference Type

Source Type

Distribution

Main Search Fields

- | | | | | |
|--|---|--|---|--|
| <input checked="" type="checkbox"/> All Fields | <input checked="" type="checkbox"/> ESID ID | <input checked="" type="checkbox"/> Title | <input checked="" type="checkbox"/> Keywords | <input checked="" type="checkbox"/> Location Description |
| <input checked="" type="checkbox"/> Abstract | <input checked="" type="checkbox"/> Year | <input checked="" type="checkbox"/> Author | <input checked="" type="checkbox"/> Publisher | <input checked="" type="checkbox"/> ISSN/ISBN |

Additional Fields

Hide

- | | | | |
|---|---|--|---------------------------------------|
| <input type="checkbox"/> All Fields | <input type="checkbox"/> Author Address | <input type="checkbox"/> Cited Reference | <input type="checkbox"/> Accession |
| <input type="checkbox"/> Links | <input type="checkbox"/> DOI | <input type="checkbox"/> URL1 | <input type="checkbox"/> URL2 |
| <input type="checkbox"/> Language | <input type="checkbox"/> Book Title | <input type="checkbox"/> Output Language | <input type="checkbox"/> Series Title |
| <input type="checkbox"/> Original Title | <input type="checkbox"/> SubFile | <input type="checkbox"/> Periodical | <input type="checkbox"/> Notes |
| <input type="checkbox"/> Publish Place | <input type="checkbox"/> Distribution | <input type="checkbox"/> Call Number | <input type="checkbox"/> Category |

Search

Full Document Text Search

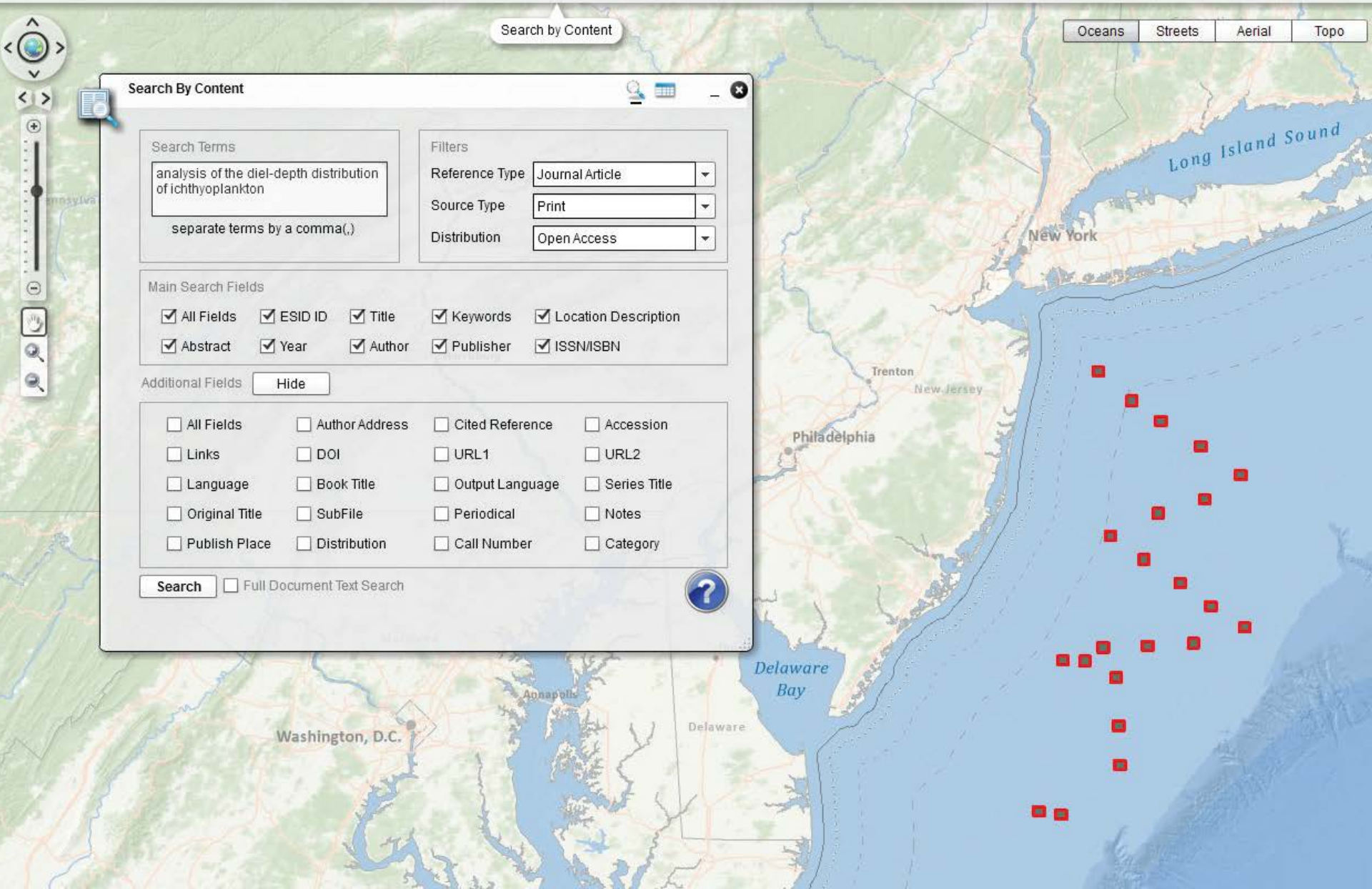

ECOSPATIAL INFORMATION DATABASE

BUREAU OF OCEAN ENERGY MANAGEMENT

Log Out Help

Search Results

ESID	Author	Title	Year	Publisher	Typ	Add to Report
26225	Ross, Steve W.; Aschenbach, Erns	Literature and data inv	2001	North Car	Prir	+
23875	National Undersea Research Ce		2002	NOAAs Ur	Ele	+
23840	National Undersea Research Ce		2001	NOAAs Ur	Ele	+
23113	Florida Fish and Wildlife Conser		1998	Florida Fis	Ele	+
17819	CoRIS		2002	Northeast	Ele	+
17818	CoRIS		2002	Northeast	Ele	+
16621	United States. Coast Guard; Unit	Draft Environmental im	2006	United Sta	Prir	+
10703	Michel, Jacqueline; United States	Worldwide synthesis a	2007	Bureau of	Prir	+
10620	Mahadevan, S.	A study on the effects c	1977	University	Prir	+
10168	O'Connors, H. R.; Duerfall, J. W.; Cl	The Seasonal Variatio	1975	American	Prir	+

Number of resources found: 135

Refine Search

Search terms used: Point

Clear Results

Zoom to Selected

Previous search terms used:

Generate Report

Add All To Report

Clear All From Report

Export Report

Excel

Reference Manager

Details View

ESID ID: 10703

Citation

Michel, Jacqueline; United States; Minerals Management Service. "Worldwide synthesis and analysis of existing information regarding environmental effects of alternative energy uses on the outer continental shelf". Bureau of Ocean Energy Management, Regulation and Enforcement 2007. Open Access. 2007

Abstract

The Minerals Management Service (MMS) is currently working on development of an Alternative Energy and Alternate Use Program that will utilize federal offshore lands (including the federal Outer Continental Shelf or OCS) for alternative energy and other related uses, including sources such as wind, ocean wave

Resource Documents

Name	Type	Link
10703.pdf	PDF	
10703.xls	Excel	

This resource is available at the following link:

Bureau of Ocean Energy Management, Regulation and Enforcement

Background:

ESID Designed to Support NEPA Writing and Analysis

- Provide an open forum to exchange bibliographies
- Allow smarter development of shared knowledge
- Facilitate sharing within the BOEM community and the public at large

Headquarters

Tentative Ranking: 1

Study's Objectives:

Topical Expansion

- Geographic
- Targeted subject matter expansion to meet NEPA needs

Functional Expansion

- Facilitate sharing of data with partnering agencies
- Allow point of entry for public facing BOEM data

Headquarters

Tentative Ranking: 1

Methods:

- **Evaluation of needs**
 - Support for literature reviews efforts, developing information resources for resulting bibliographies
 - Support for connecting to other systems such as geoESPIS
- **Incremental expansion**
 - Function
 - Topical

Headquarters

Tentative Ranking: 1