

AREA IDENTIFICATION MAP

2024-2029 PROGRAM AREA

U.S. Outer Continental Shelf, Gulf of Mexico

USA Contiguous Lambert Conformal Conic
 Projection: Lambert Conformal Conic
 Datum: North American 1983
 False Easting: 0.0000
 False Northing: 0.0000
 Central Meridian: -91.3333
 Standard Parallel 1: 26.1667
 Standard Parallel 2: 27.8333
 Latitude Of Origin: 25.6670
 Units: Foot US

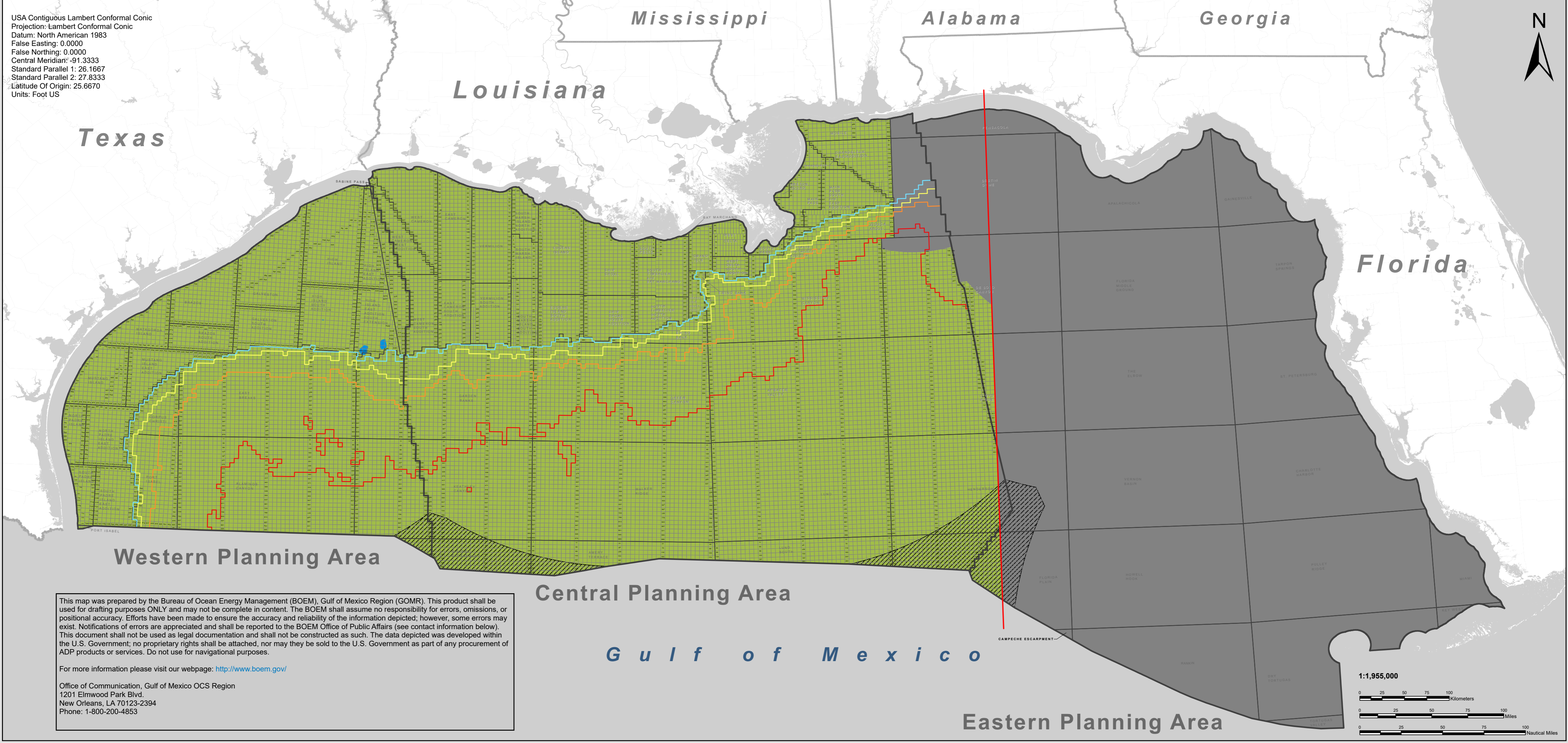

This map was prepared by the Bureau of Ocean Energy Management (BOEM), Gulf of Mexico Region (GOMR). This product shall be used for drafting purposes ONLY and may not be complete in content. The BOEM shall assume no responsibility for errors, omissions, or positional accuracy. Efforts have been made to ensure the accuracy and reliability of the information depicted; however, some errors may exist. Notifications of errors are appreciated and shall be reported to the BOEM Office of Public Affairs (see contact information below). This document shall not be used as legal documentation and shall not be constructed as such. The data depicted was developed within the U.S. Government; no proprietary rights shall be attached, nor may they be sold to the U.S. Government as part of any procurement of ADP products or services. Do not use for navigational purposes.

For more information please visit our webpage: <http://www.boem.gov/>

Office of Communication, Gulf of Mexico OCS Region
 1201 Elmwood Park Blvd.
 New Orleans, LA 70123-2394
 Phone: 1-800-200-4853

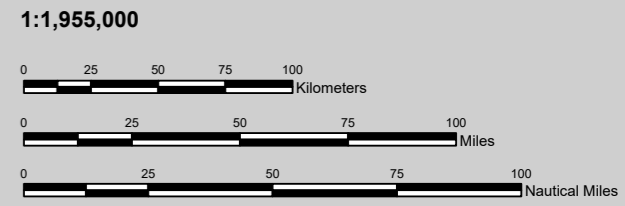

- Military Mission Line
- Deferred Areas for the Flower Garden Banks National Marine Sanctuary
- Deferred Area by Presidential Memorandum (expires June 30, 2032)
- Region beyond the U.S. Exclusive Economic Zone
- 2024-2029 GOM Area ID

- ### BATHYMETRY CONTOURS
- 200 Meters
 - 400 Meters
 - 800 Meters
 - 1600 Meters or Greater

- ### OCS BOUNDARIES
- Planning Areas
 - Protractions
 - Blocks

