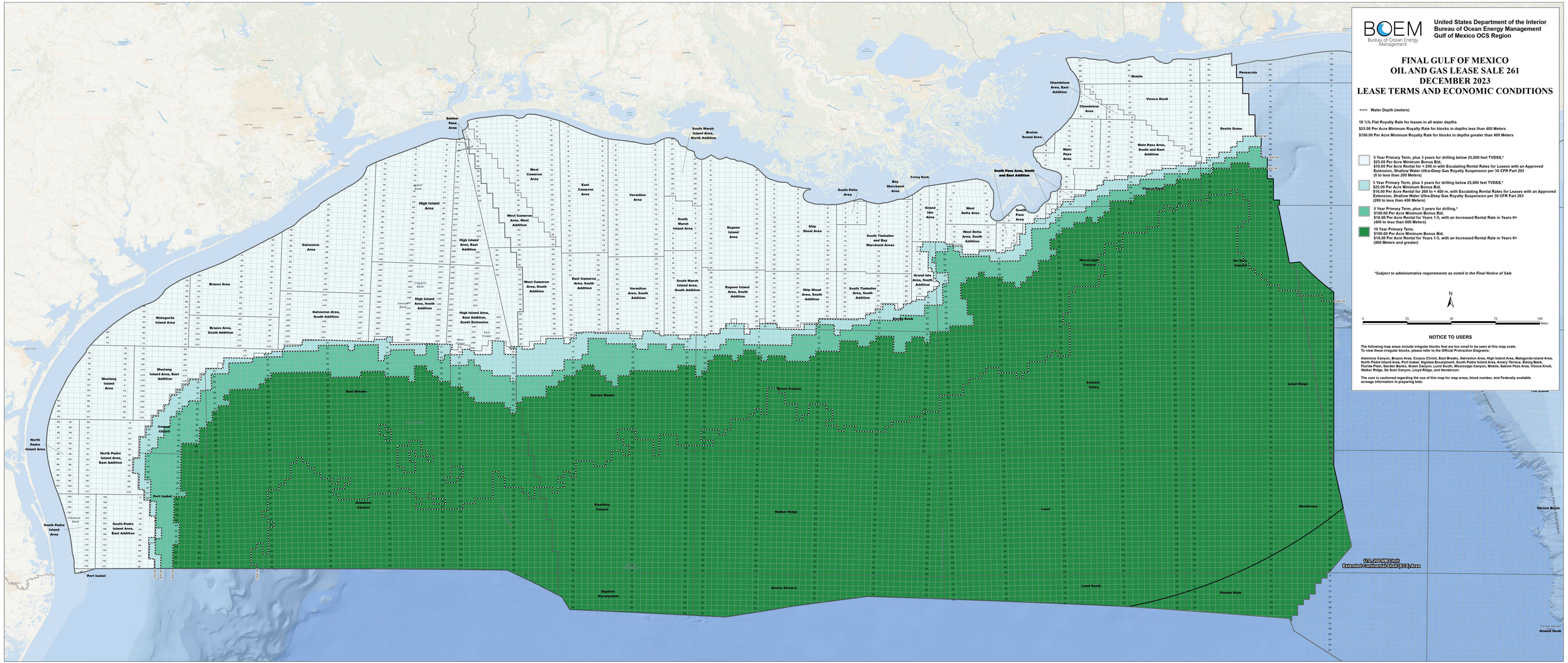

FINAL GULF OF MEXICO OIL AND GAS
LEASE SALE 261, DECEMBER 2023
LEASE TERMS AND ECONOMIC CONDITIONS

Office of Leasing and Plans - Mapping and Automation Section | MAS|2024-30 | 15 November 2023