

Camp Hero State Park Overlook

Viewpoint Information

County: Suffolk
 Town: East Hampton
 State: New York
 Location: Long Island
 Coordinates: 41.05725° N, 71.87172° W
 Direction of View: East-Southeast (102.9°)
 Distance to Nearest Visible Turbine: 31.2 miles

Environmental Data

Date Illustrated: 9/11/2017
 Time: 5:15 PM
 Temperature: 62.6 °F
 Humidity: 82%
 Visibility: >10 miles
 Wind Direction: Calm
 Wind Speed: Calm
 Conditions Observed: Clear

Visual Resources

Landscape Similarity Zone: Shoreline Bluffs
 User Group: Resident, Tourist
 Aesthetic Resource: Camp Hero State Park, Montauk Point, Montauk Point State Area of Scenic Significance

Notes: The Block Island Wind Farm is 17.8 miles from this location. Visibility was documented during field review.

Camera Information

Camera: Canon EOS 5D Mark IV
 Resolution: 30.4 Megapixels
 Lens Focal Length: 50 mm
 Camera Height: 89.7 feet AMSL

Viewing Instructions:

Printed at 100% the resulting simulation size is 15 inches wide by 10 inches high. At this size and focal length, the simulation should be viewed from a distance 21 inches.

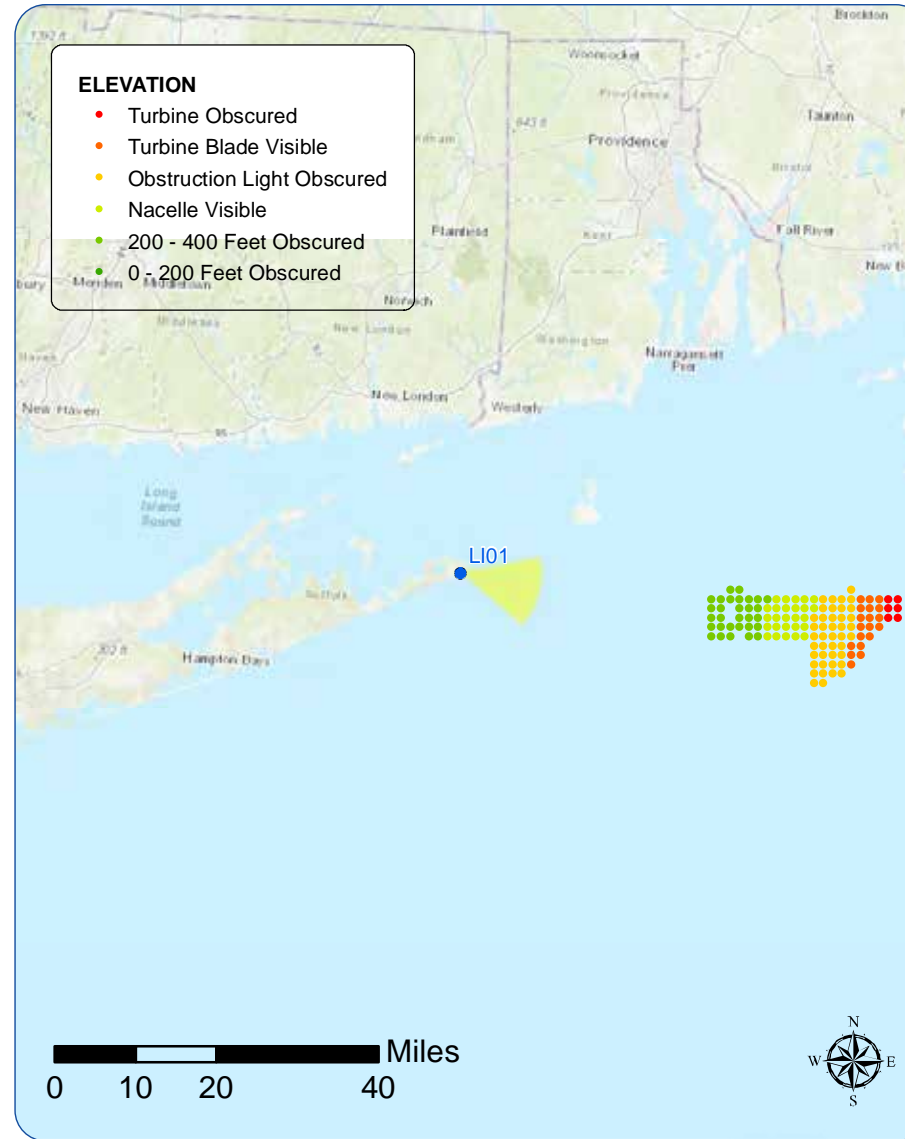

Context Photo: View to the North-Northeast



Context Photo: View to the East-Northeast



Simulation Photo: View to the East-Southeast



Context Photo: View to the South-Southeast

Sunrise Wind Farm Project

Outer Continental Shelf

Viewpoint LI01: View from Camp Hero State Park Overlook

Appendix C: Sheet 1 of 178

**Sunrise
Wind**

Powered by
Ørsted &
Eversource

Existing Conditions

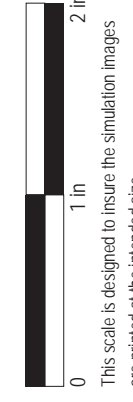

Simulation



This scale is designed to insure the simulation images are printed at the intended size.

Montauk Point State Park

Viewpoint Information

County: Suffolk
 Town: East Hampton
 State: New York
 Location: Long Island
 Coordinates: 41.07208° N, 71.85901° W
 Direction of View: East (100.1°)
 Distance to Nearest Visible Turbine: 30.6 miles

Visual Resources

Landscape Similarity Zone: Maintained
 Recreation Area
 User Group: Local Residents, Tourists/Vacationers,
 Fishing Community
 Aesthetic Resource: Montauk Point State
 Scenic Area, Montauk Point Scenic Area of State
 Significance, Montauk Point State Park, Other
 Public State of New York Lands, Montauk Point
 Lighthouse

Notes: The Block Island Wind Farm is 17.0 miles from
 this location. Visibility was documented during field
 review.

Environmental Data

Date Illustrated: 9/11/2017
 Time: 7:01 PM
 Temperature: 62.6 °F
 Humidity: 82%
 Visibility: >10 miles
 Wind Direction: Calm
 Wind Speed: 0 mph
 Conditions Observed: Clear

Camera Information

Camera: Canon EOS 5D Mark IV
 Resolution: 30.4 Megapixels
 Lens Focal Length: 50 mm
 Camera Height: 48.0 feet AMSL

Viewing Instructions:

Printed at 100% the resulting simulation
 size is 15 inches wide by 10 inches high.
 At this size and focal length, the simulation
 should be viewed from a distance 21 inches.

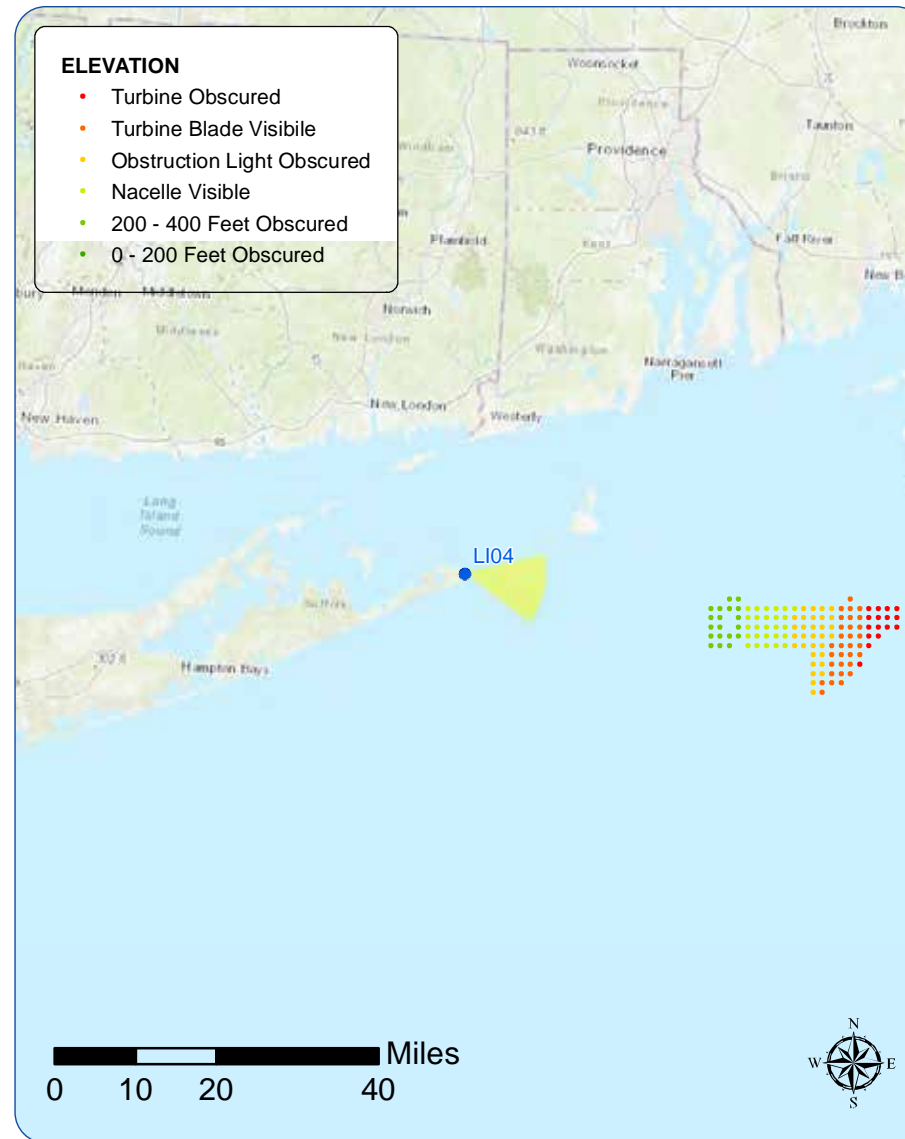

Context Photo: View to the East-Northeast



Simulation Photo: View to the East



Context Photo: View to the South-Southeast



Context Photo: View to the South

Sunrise Wind Farm Project

Outer Continental Shelf

Viewpoint LI04: View from Montauk Point State Park, East Hampton

Appendix C: Sheet 4 of 178

**Sunrise
Wind**

Powered by
Ørsted &
Eversource

Existing Conditions

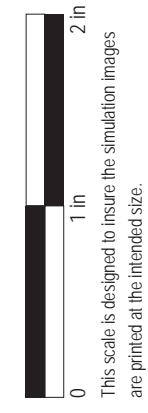

Simulation

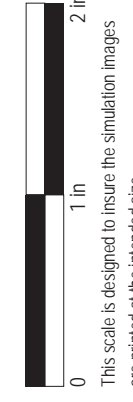

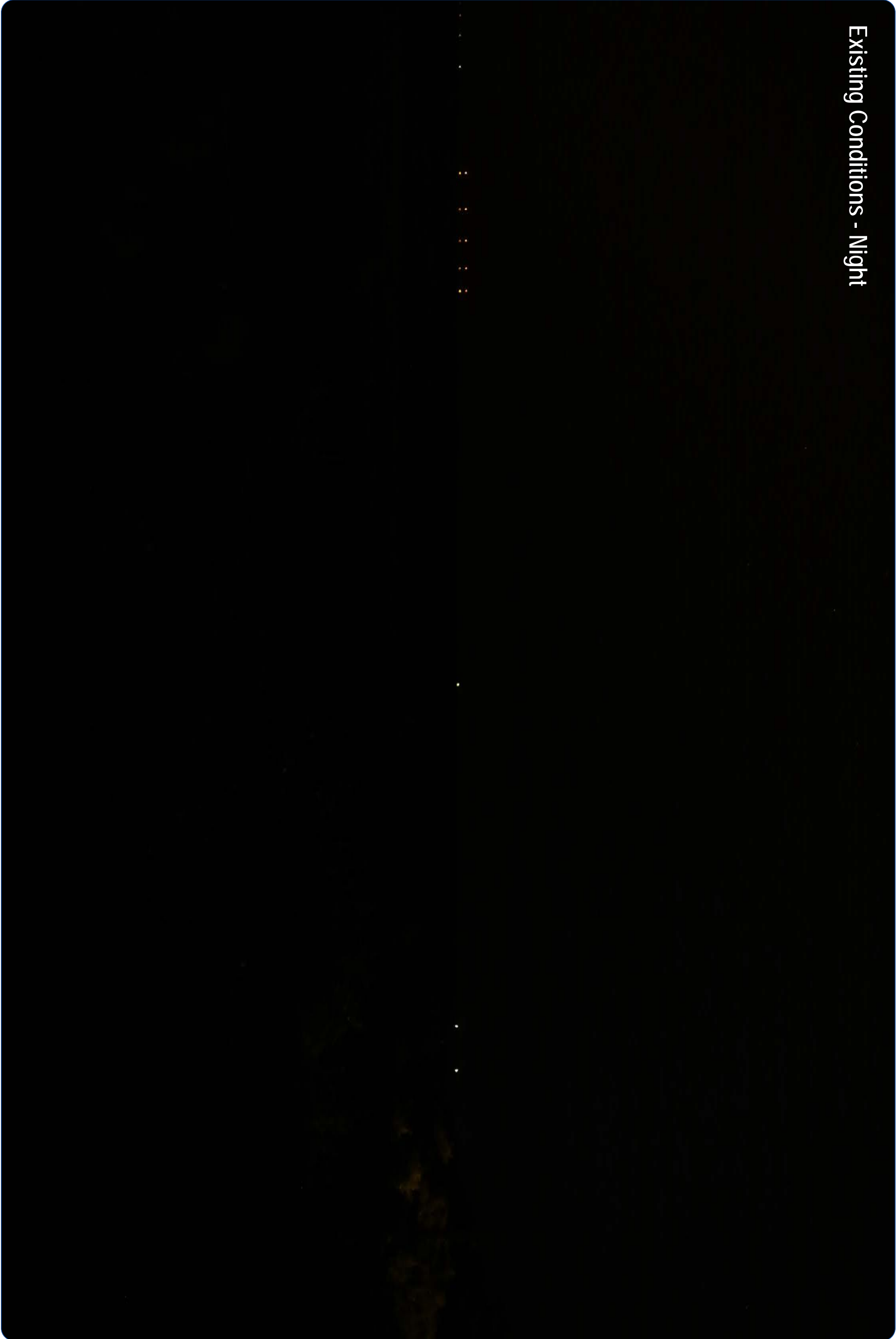

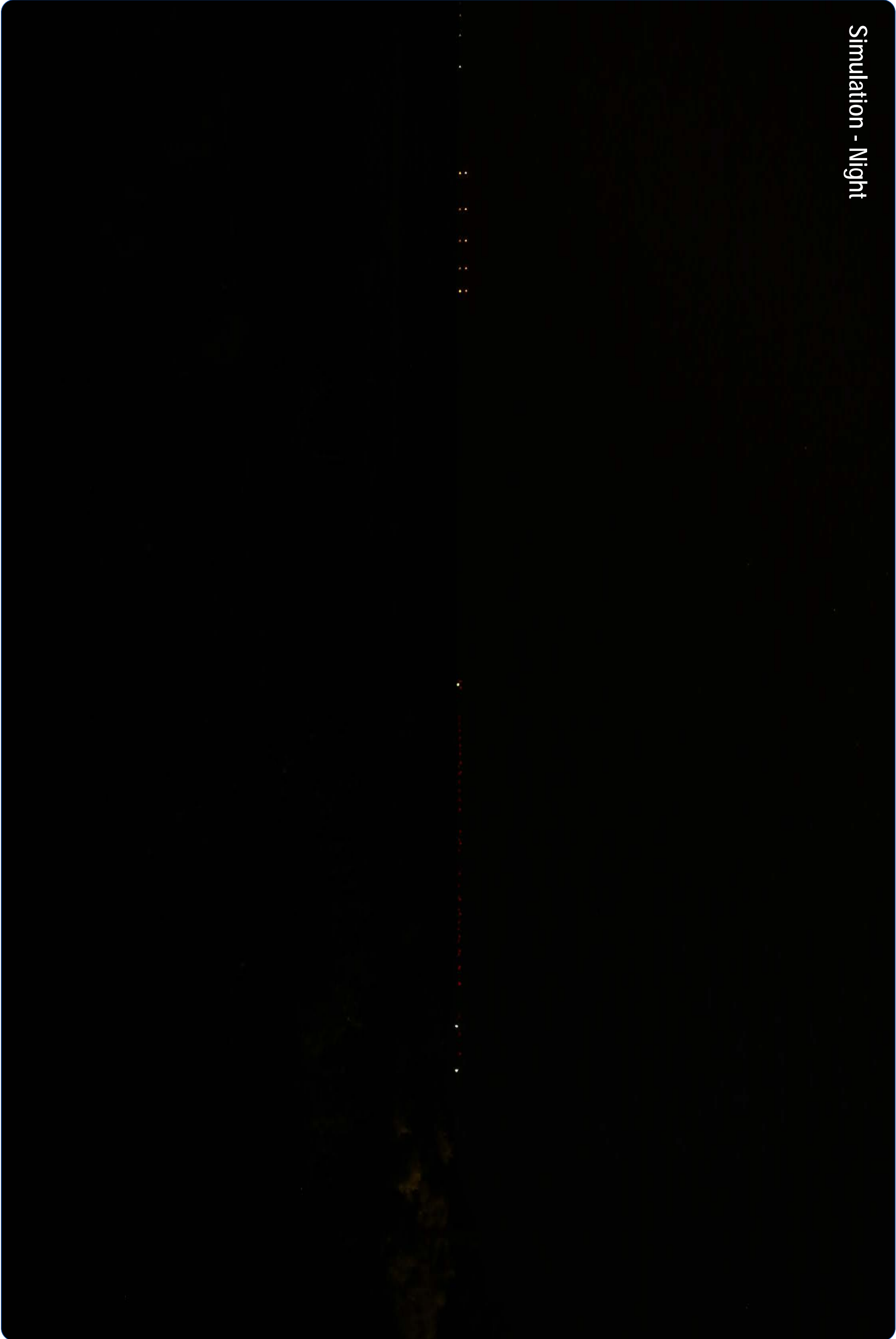

Cuttyhunk Island

Viewpoint Information

County: Dukes
 Town: Gosnold
 State: Massachusetts
 Location: Cuttyhunk Island
 Coordinates: 41.42052° N, 70.93411° W
 Direction of View: South to South-Southwest (191.4°)
 Distance to Nearest Visible Turbine: 25.8 miles

Visual Resources

Landscape Similarity Zone: Coastal Scrub/Shrub Forest
 User Group: Local Residents, Tourists/Vacationers
 Aesthetic Resource: The Elizabeth Islands State Scenic Area 88

Environmental Data

Date Illustrated: 1/18/2018
 Time: 1:30 PM
 Temperature: 34.0 °F
 Humidity: 64%
 Visibility: >10 miles
 Wind Direction: North-Northwest
 Wind Speed: 10.4 mph
 Conditions Observed: Clear

Camera Information

Camera: Canon EOS 5D Mark IV
 Resolution: 30.4 Megapixels
 Lens Focal Length: 50 mm
 Camera Height: 151.3 feet AMSL

Viewing Instructions:

Printed at 100% the resulting simulation size is 15 inches wide by 10 inches high. At this size and focal length, the simulation should be viewed from a distance 21 inches.

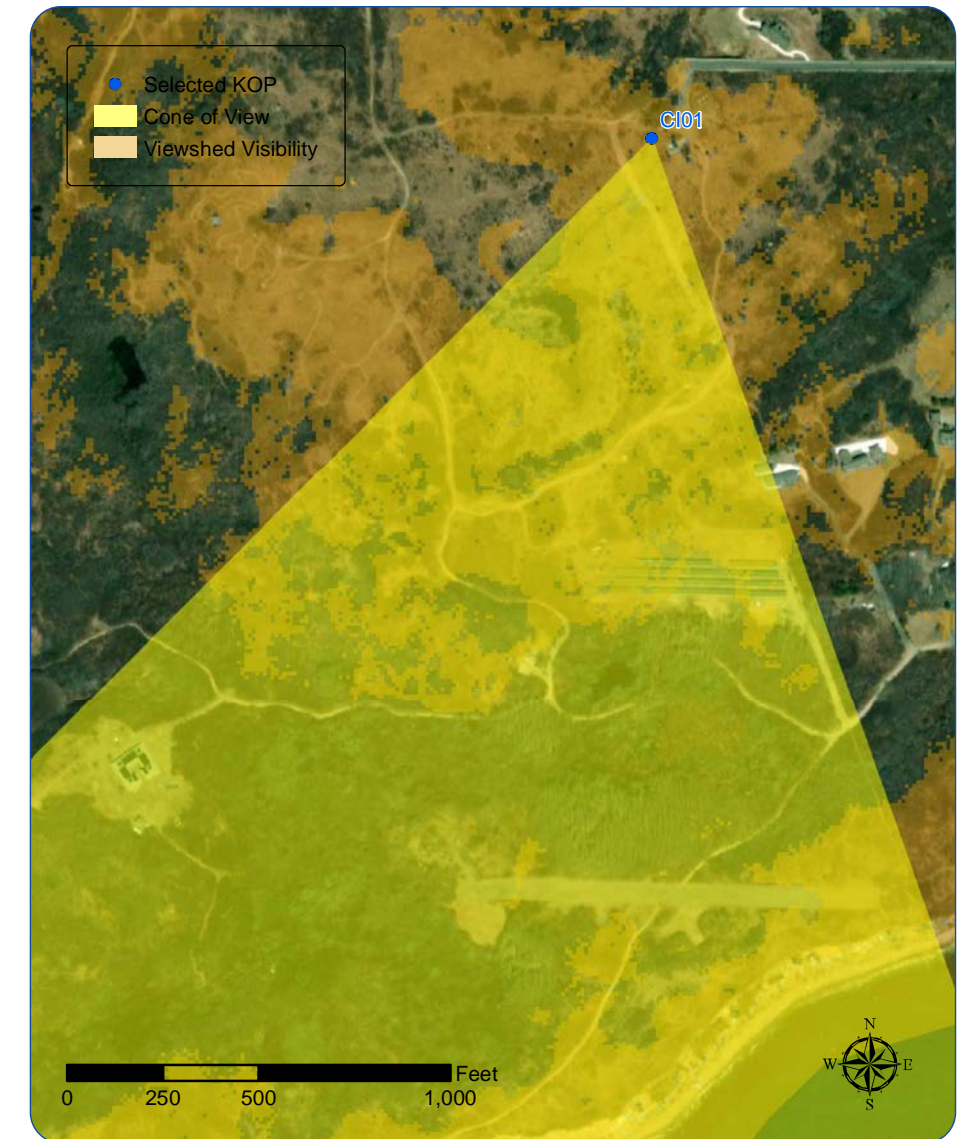
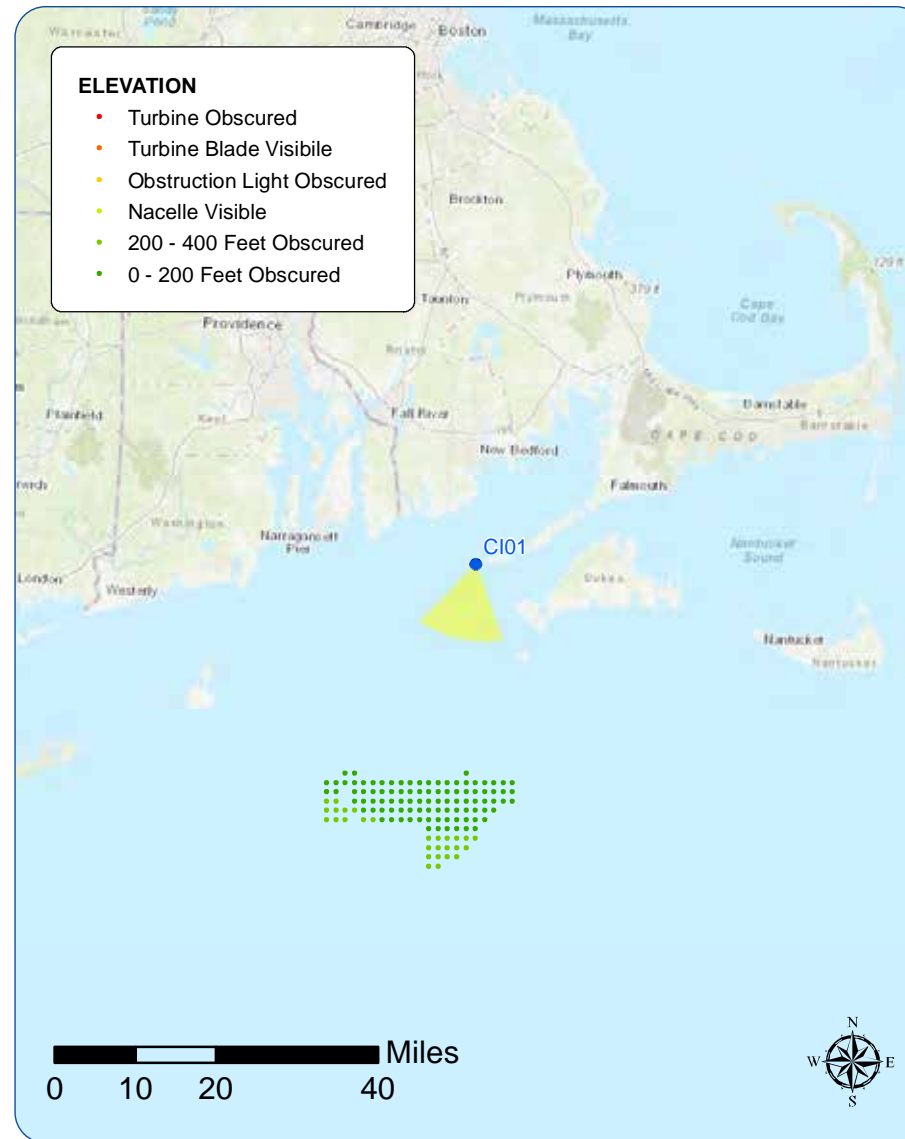

Simulation Photo: View to the South

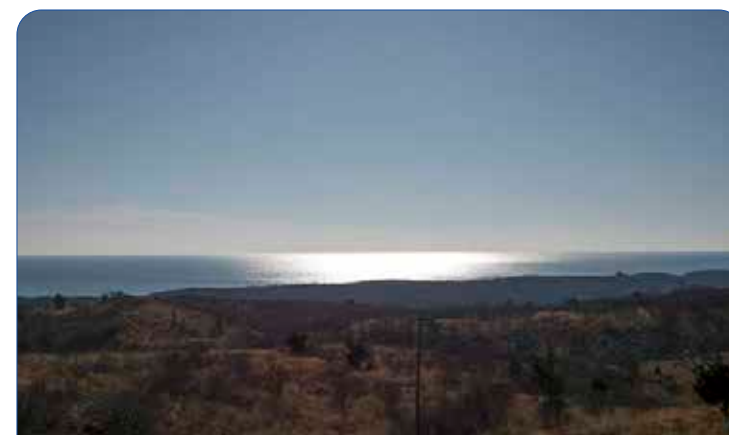

Simulation Photo: View to the South-Southwest



Context Photo: View to the Southwest



Context Photo: View to the West

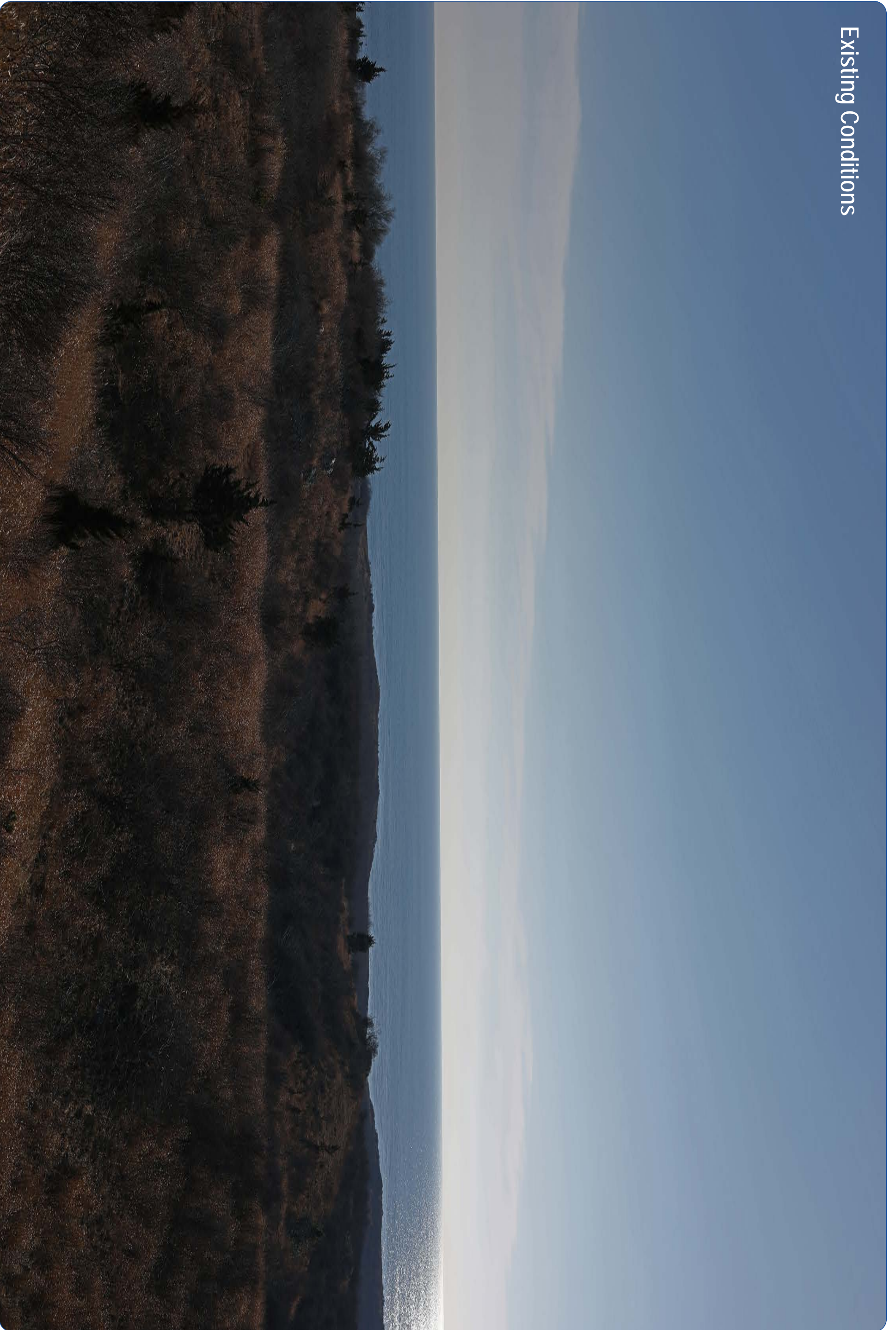

Sunrise Wind Farm Project

Outer Continental Shelf

Viewpoint CI01: View from Cuttyhunk Island, Gosnold

Appendix C: Sheet 10 of 178

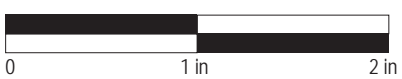

This scale is designed to insure the simulation images are printed at the intended size.

**Sunrise
Wind**

Powered by
Ørsted &
Eversource

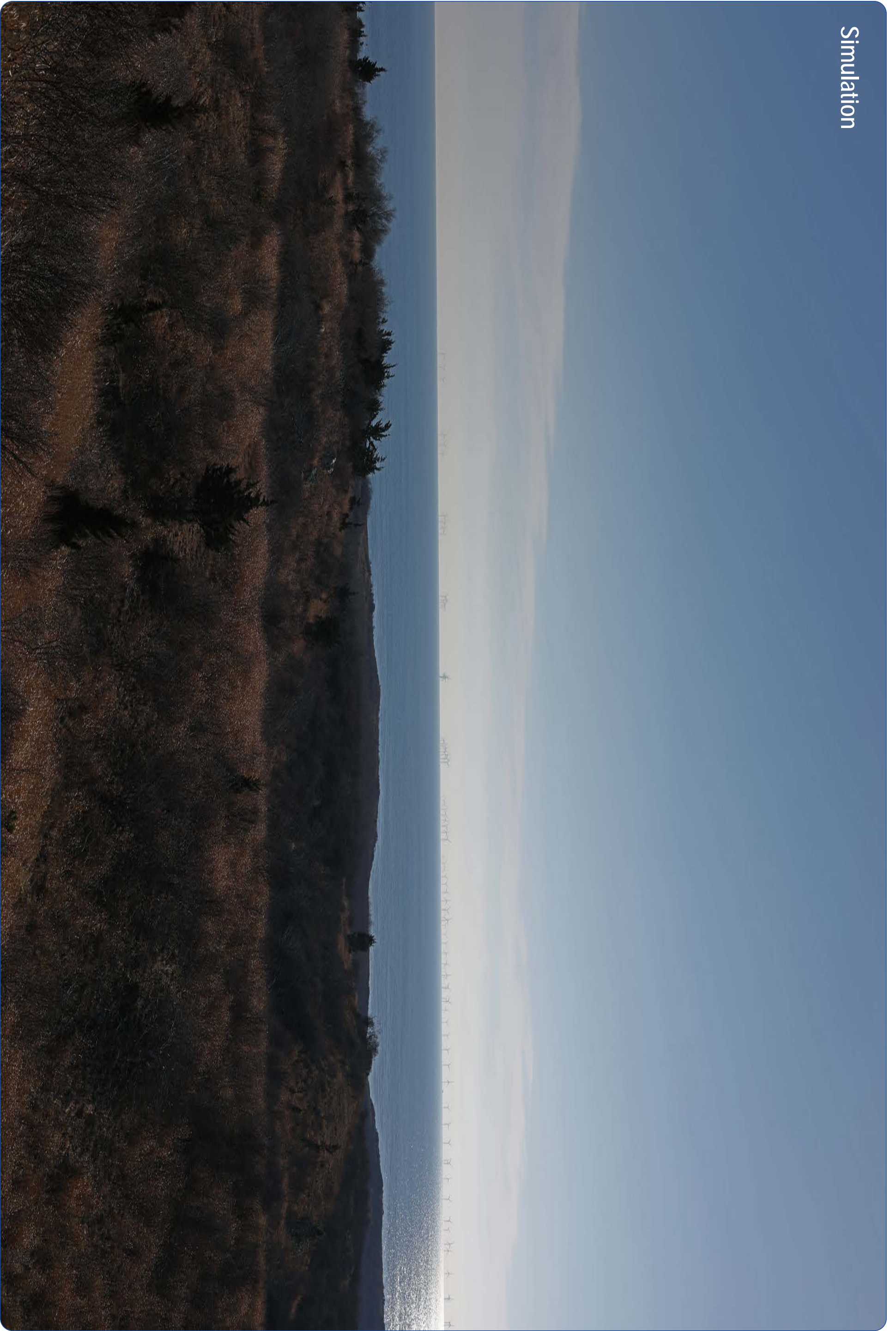

Sunrise Wind Farm Project

Outer Continental Shelf

Viewpoint CI01: View from Cuttyhunk Island, Gosnold

Appendix C: Sheet 11 of 178

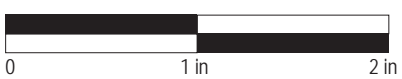

This scale is designed to insure the simulation images are printed at the intended size.

**Sunrise
Wind**

Powered by
Ørsted &
Eversource

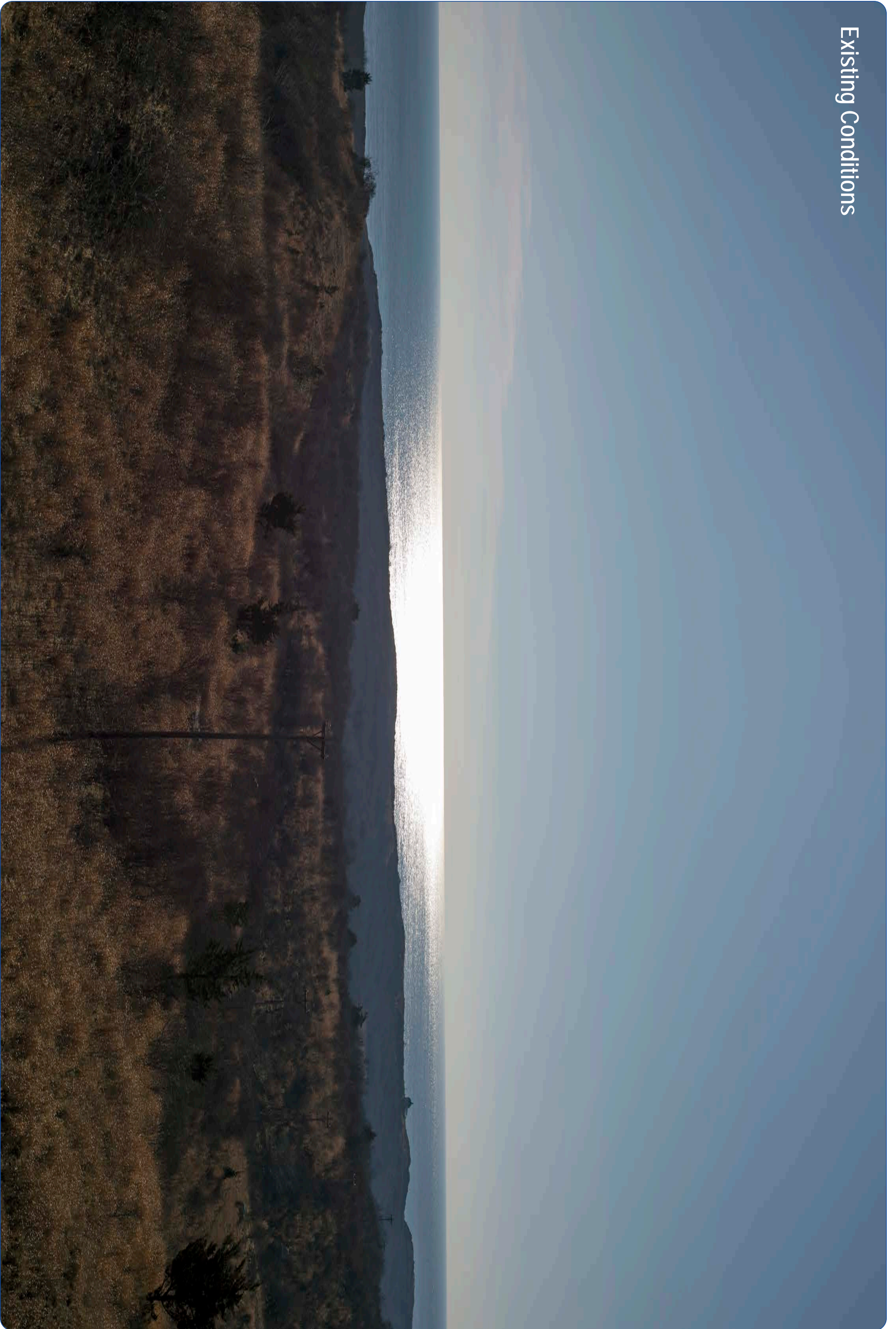

Sunrise Wind Farm Project

Outer Continental Shelf

Viewpoint CI01: View from Cuttyhunk Island, Gosnold

Appendix C: Sheet 12 of 178

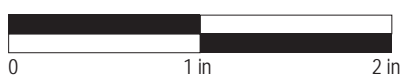

This scale is designed to insure the simulation images are printed at the intended size.

**Sunrise
Wind**

Powered by
Ørsted &
Eversource

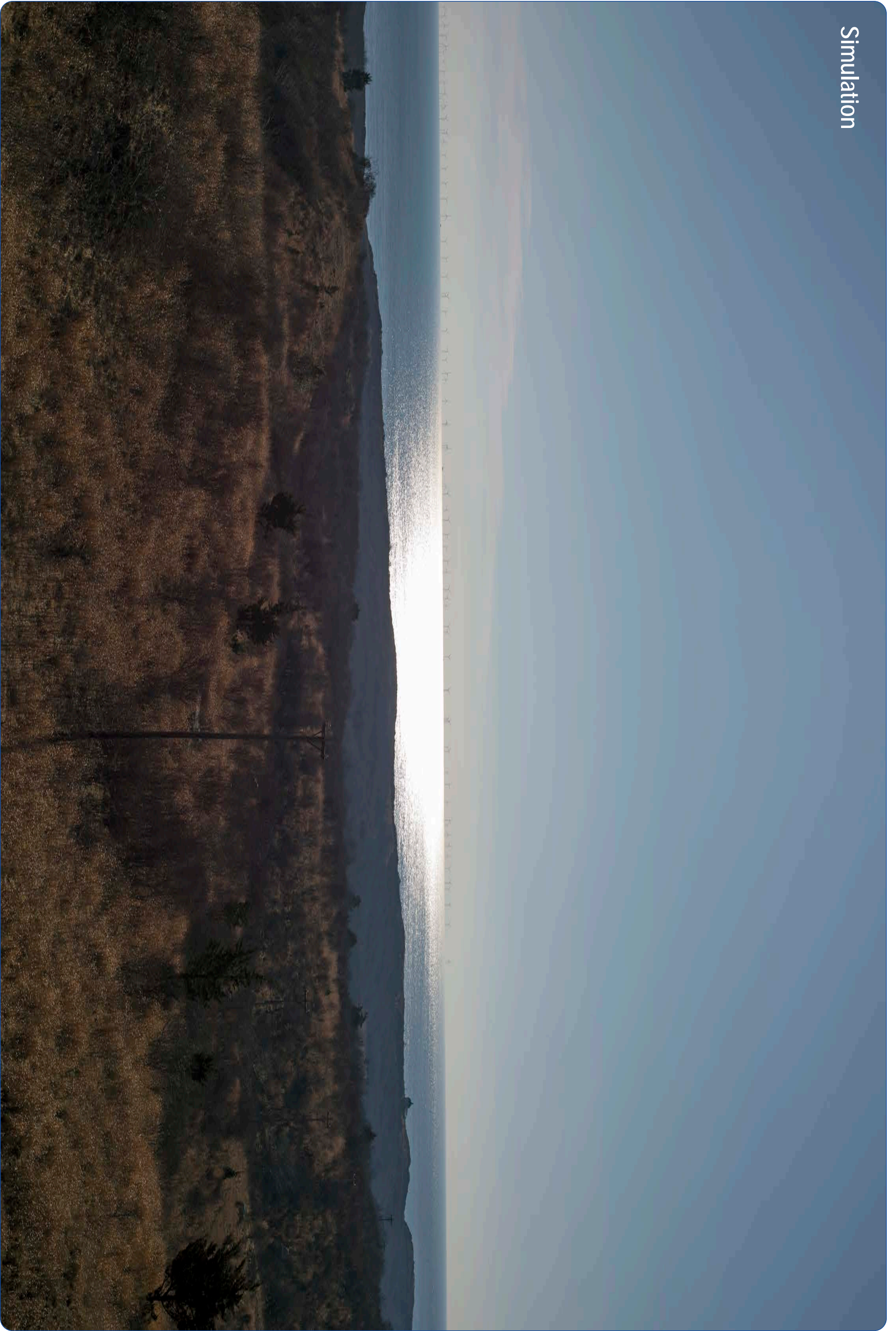

Sunrise Wind Farm Project

Outer Continental Shelf

Viewpoint CI01: View from Cuttyhunk Island, Gosnold

Appendix C: Sheet 13 of 178

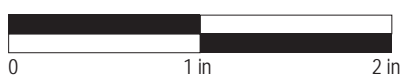

This scale is designed to insure the simulation images are printed at the intended size.

**Sunrise
Wind**

Powered by
Ørsted &
Eversource

Gooseberry Island

Viewpoint Information

County: Bristol
 Town: Westport
 State: Massachusetts
 Location: Gooseberry Island
 Coordinates: 41.48515° N, 71.03884° W
 Direction of View: South-Southeast to South-Southwest (185.9°)
 Distance to Nearest Visible Turbine: 30.7 miles

Visual Resources

Landscape Similarity Zone: Coastal Scrub/Shrub Forest
 User Group: Local Residents, Tourists/Vacationers
 Aesthetic Resource: Gooseberry Public Beach, Horseneck Beach State Reservation, Westport South Dartmouth Unit 226 State Scenic Area

Environmental Data

Date Illustrated: 7/26/2017
 Time: 2:21 PM
 Temperature: 75.9 °F
 Humidity: 54%
 Visibility: >10 miles
 Wind Direction: South
 Wind Speed: 8 mph
 Conditions Observed: Clear

Camera Information

Camera: Canon EOS 5D Mark IV
 Resolution: 30.4 Megapixels
 Lens Focal Length: 50 mm
 Camera Height: 16.0 feet AMSL

Viewing Instructions:

Printed at 100% the resulting simulation size is 15 inches wide by 10 inches high. At this size and focal length, the simulation should be viewed from a distance 21 inches.

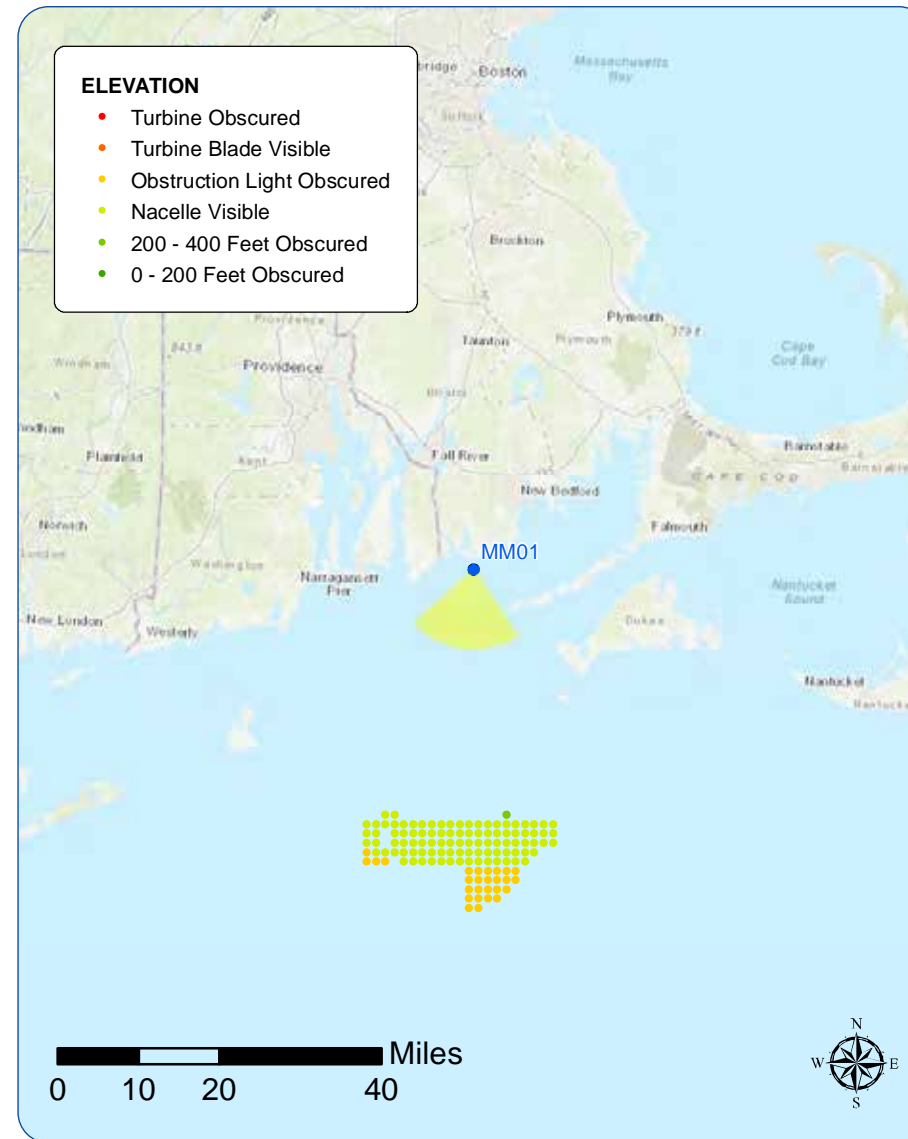

Simulation Photo: View to the South-Southeast



Simulation Photo: View to the South-Southwest



Context Photo: View to the Southwest



Context Photo: View to the West-Southwest

Sunrise Wind Farm Project

Outer Continental Shelf

Viewpoint MM01: View from Gooseberry Island, Westport

Appendix C: Sheet 14 of 178

**Sunrise
Wind**

Powered by
Ørsted &
Eversource

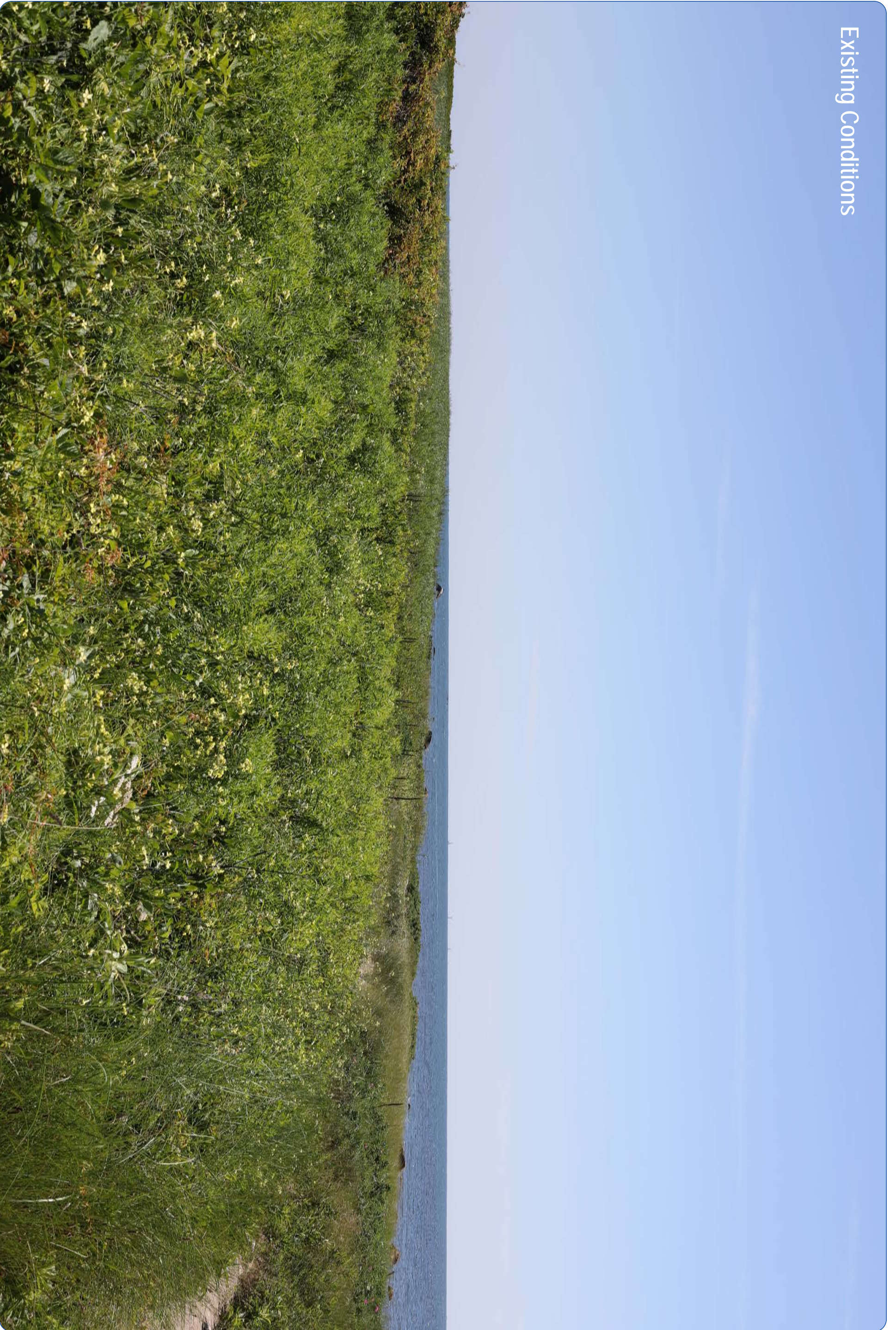

Sunrise Wind Farm Project

Outer Continental Shelf

Viewpoint MM01: View from Gooseberry Island, Westport

Appendix C: Sheet 15 of 178

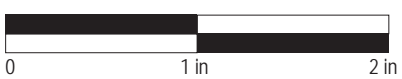

This scale is designed to insure the simulation images are printed at the intended size.

**Sunrise
Wind**

Powered by
**Ørsted &
Eversource**

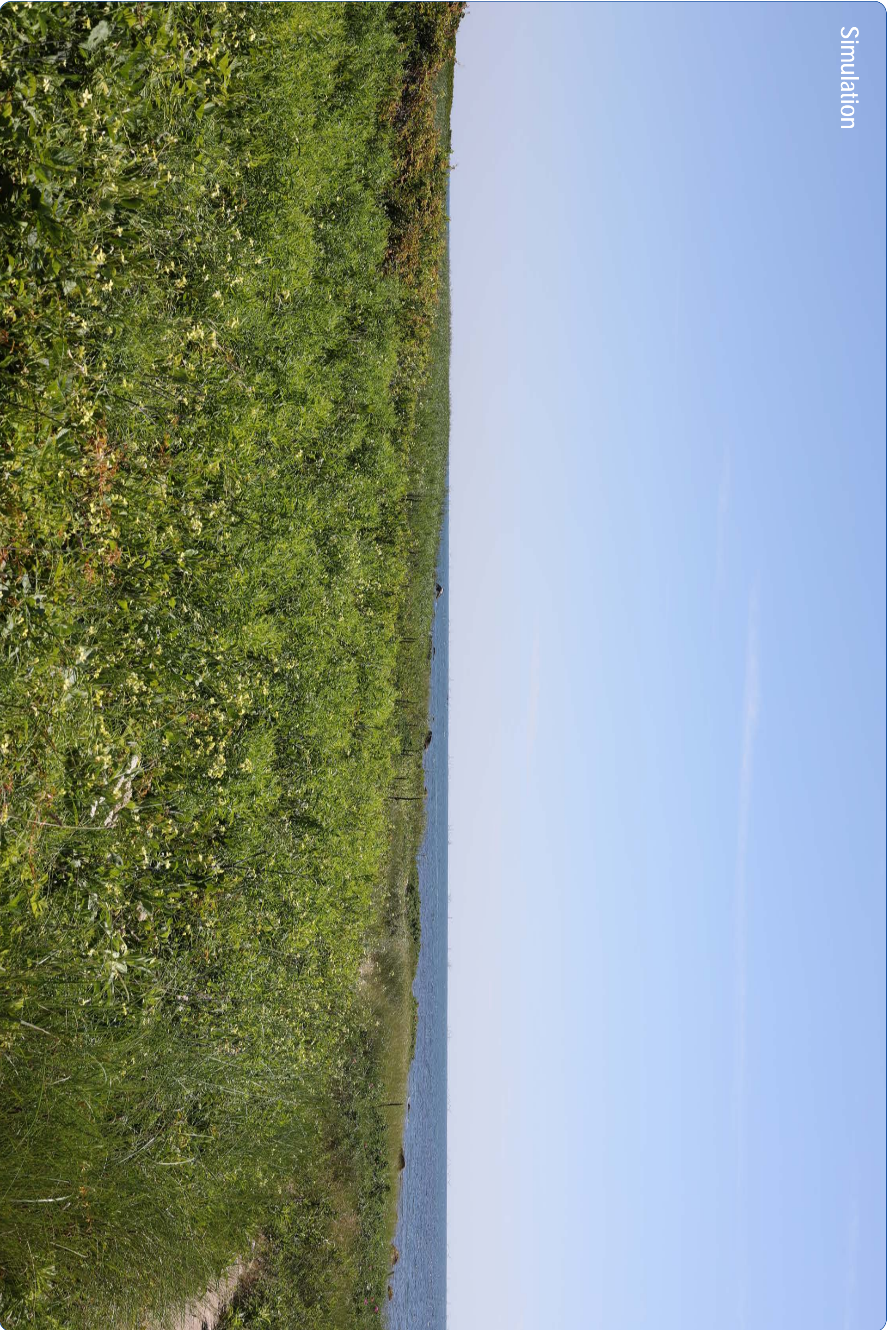

Sunrise Wind Farm Project

Outer Continental Shelf

Viewpoint MM01: View from Gooseberry Island, Westport

Appendix C: Sheet 16 of 178

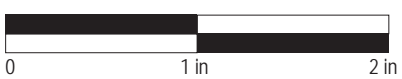

This scale is designed to insure the simulation images are printed at the intended size.

**Sunrise
Wind**

Powered by
Ørsted &
Eversource

Existing Conditions



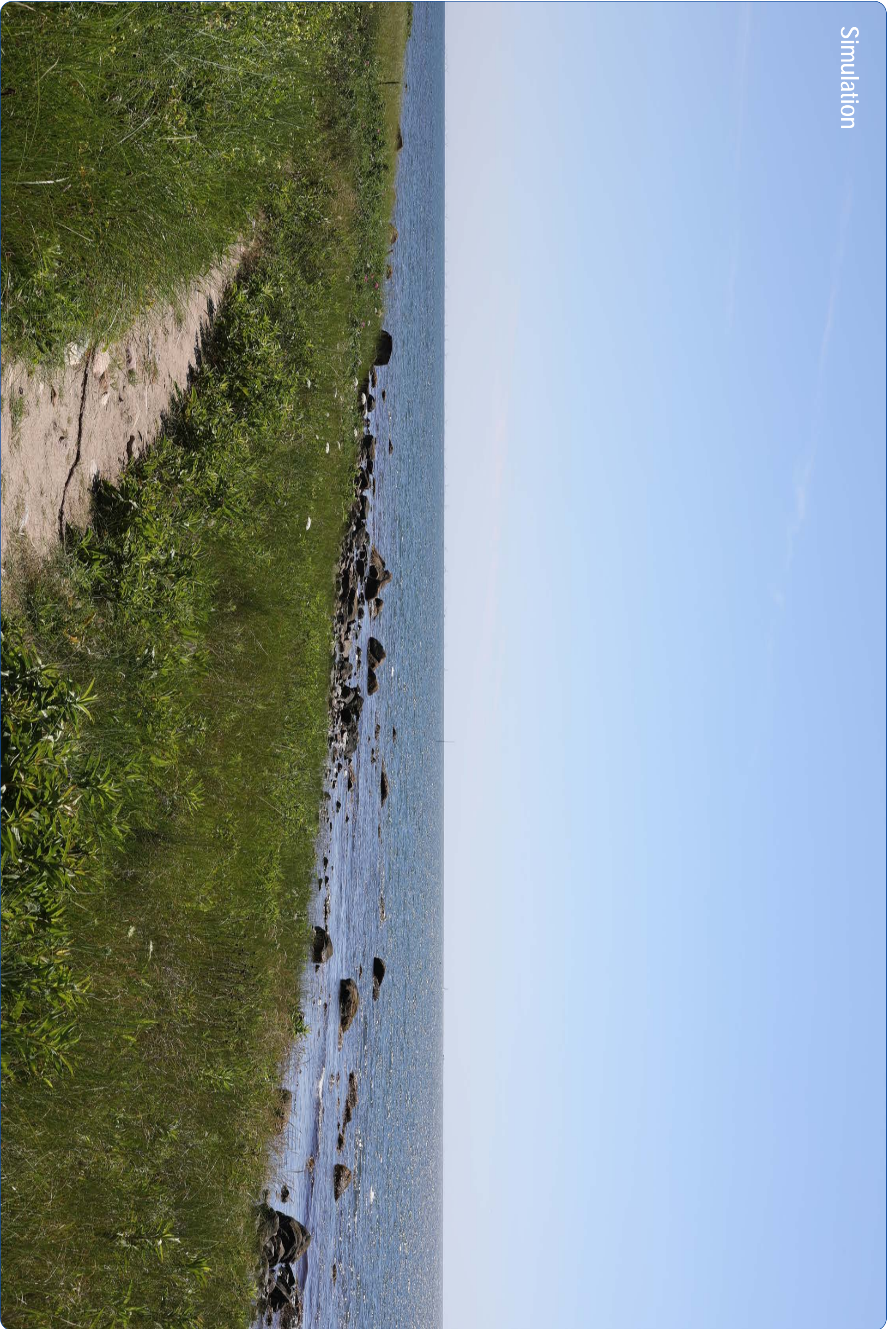

Sunrise Wind Farm Project

Outer Continental Shelf

Viewpoint MM01: View from Gooseberry Island, Westport

Appendix C: Sheet 18 of 178

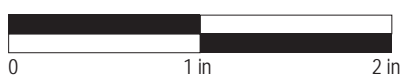

This scale is designed to insure the simulation images are printed at the intended size.

**Sunrise
Wind**

Powered by
Ørsted &
Eversource

Nobska Lighthouse

Viewpoint Information

County: Barnstable
 Town: Falmouth
 State: Massachusetts
 Location: Mainland, MA
 Coordinates: 41.51576° N, 70.65512° W
 Direction of View: South-Southwest (208.5°)
 Distance to Nearest Visible Turbine: 34.7 miles

Visual Resources

Landscape Similarity Zone: Maintained Recreation Areas
 Viewer Type: Local Residents, Tourists/Vacationers
 Aesthetic Resource: Nobska Beach Association, Nobska Point Lighthouse

Environmental Data

Date Illustrated: 8/9/2017
 Time: 6:23 AM
 Temperature: 71.0 °F
 Humidity: 68%
 Visibility: >10 miles
 Wind Direction: Southwest
 Wind Speed: 7 mph
 Conditions Observed: Partly Cloudy

Camera Information

Camera: Canon EOS 5D Mark IV
 Resolution: 30.4 Megapixels
 Lens Focal Length: 50 mm
 Camera Height: 53.7 feet AMSL

Viewing Instructions:

Printed at 100% the resulting simulation size is 15 inches wide by 10 inches high. At this size and focal length, the simulation should be viewed from a distance 21 inches.

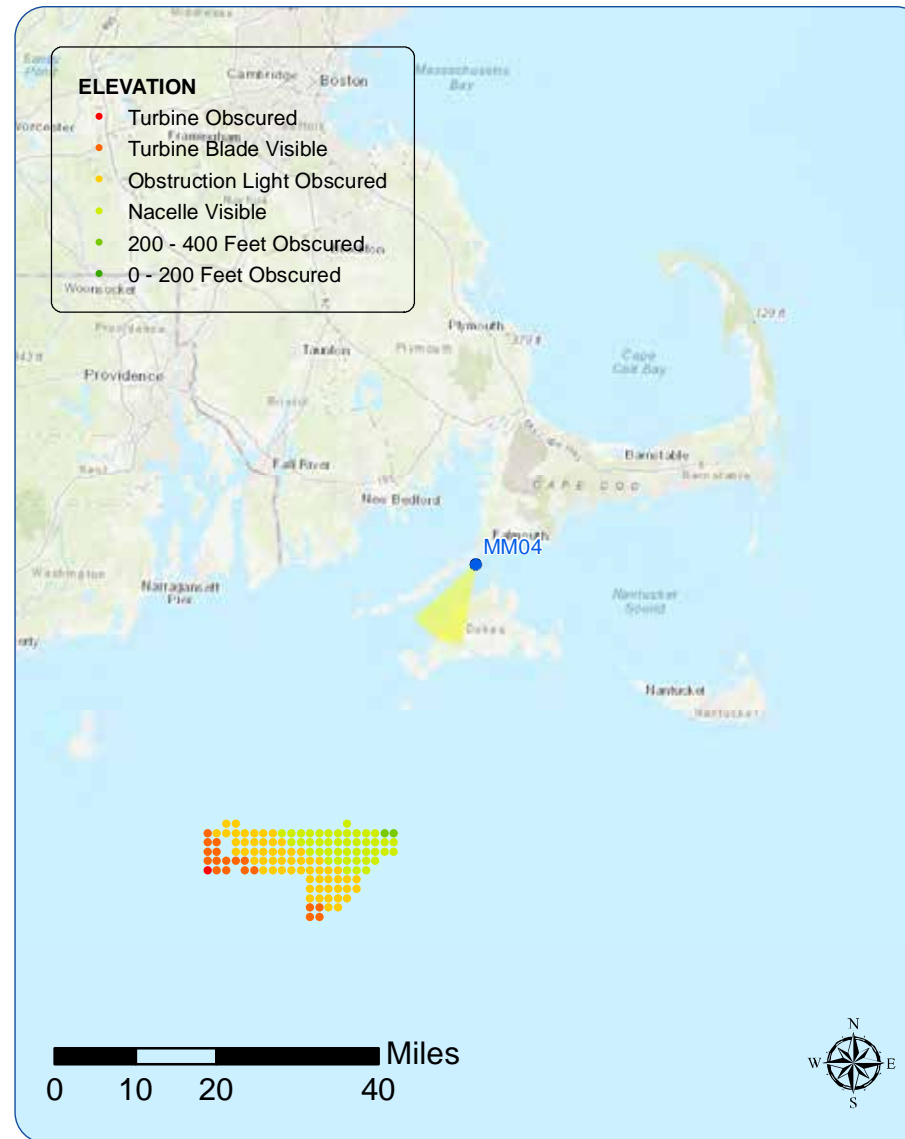

Context Photo: View to the South



Simulation Photo: View to the South-Southwest



Context Photo: View to the Southwest



Context Photo: View to the West-Southwest

Sunrise Wind Farm Project

Outer Continental Shelf

Viewpoint MM04: View from Nobska Lighthouse, Falmouth

Appendix C: Sheet 19 of 178

**Sunrise
Wind**

Powered by
Ørsted &
Eversource

Existing Conditions



Simulation



Demarest Lloyd State Park

Viewpoint Information

County: Bristol
 Town: Dartmouth
 State: Massachusetts
 Location: Mainland, MA
 Coordinates: 41.52489° N, 70.98186° W
 Direction of View: South (185.6°)
 Distance to Nearest Visible Turbine: 33.1 miles

Visual Resources

Landscape Similarity Zone: Shoreline Beach,
 Coastal Scrub/Shrub Forest
 User Group: Local Residents, Tourists/Vacationers
 Aesthetic Resource: Demarest Lloyd (DCR - DSPR)
 Public Beach, Demarest Lloyd State Park, Westport
 South Dartmouth Unit 107 State Scenic Area

Environmental Data

Date Illustrated: 7/16/2020
 Time: 12:49 PM
 Temperature: 75 °F
 Humidity: 51%
 Visibility: >10 miles
 Wind Direction: Variable
 Wind Speed: 6 mph
 Conditions Observed: Fair

Camera Information

Camera: Canon EOS 5D Mark IV
 Resolution: 30.4 Megapixels
 Lens Focal Length: 50 mm
 Camera Height: 12.8 feet AMSL

Viewing Instructions:

Printed at 100% the resulting simulation size is 15 inches wide by 10 inches high. At this size and focal length, the simulation should be viewed from a distance 21 inches.



Context Photo: View to the East



Simulation Photo: View to the Southeast



Simulation Photo: View to the South



Context Photo: View to the Southwest

Sunrise Wind Farm Project

Outer Continental Shelf

Viewpoint MM06: View from Demarest Lloyd State Park, Dartmouth

Appendix C: Sheet 22 of 178

**Sunrise
Wind**

Powered by
Ørsted &
Eversource

Existing Conditions



Simulation



This scale is designed to insure the simulation images are printed at the intended size.

Fort Taber District

Viewpoint Information

County: Bristol
 Town: New Bedford
 State: Massachusetts
 Location: Mainland, MA
 Coordinates: 41.59281° N, 70.90045° W
 Direction of View: South (191.2°)
 Distance to Nearest Visible Turbine: 37.8 miles

Visual Resources

Landscape Similarity Zone: Maintained Recreation Area
 User Group: Local Residents, Tourists/Vacationers
 Aesthetic Resource: Clark's Point Lighthouse, Tabor South Public Beach, Tabor South Extension Public Beach, Clark's Point Light, Fort Taber District

Environmental Data

Date Illustrated: 7/16/2020
 Time: 2:49 PM
 Temperature: 76 °F
 Humidity: 54%
 Visibility: >10 miles
 Wind Direction: East
 Wind Speed: 12 mph
 Conditions Observed: Fair

Camera Information

Camera: Canon EOS 5D Mark IV
 Resolution: 30.4 Megapixels
 Lens Focal Length: 50 mm
 Camera Height: 21.5 feet AMSL

Viewing Instructions:

Printed at 100% the resulting simulation size is 15 inches wide by 10 inches high. At this size and focal length, the simulation should be viewed from a distance 21 inches.

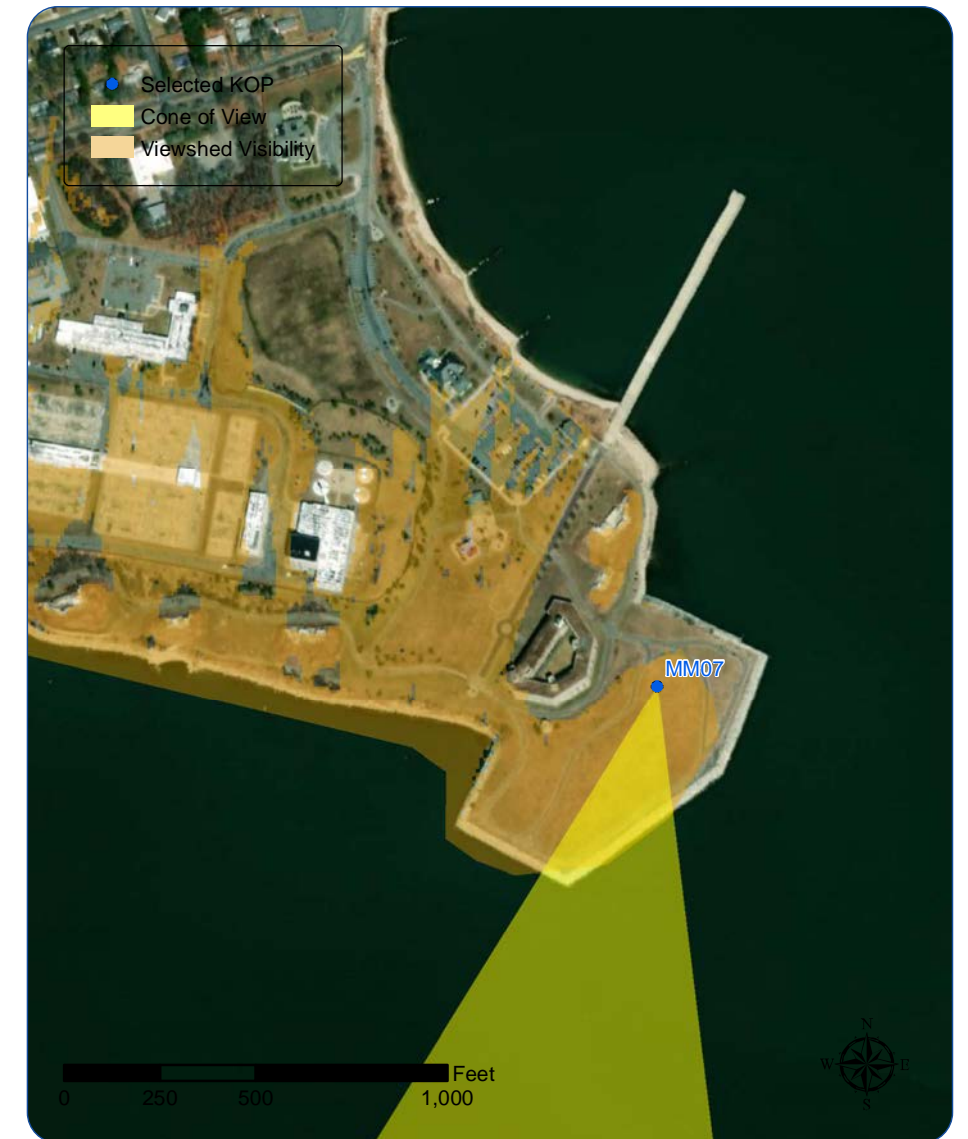
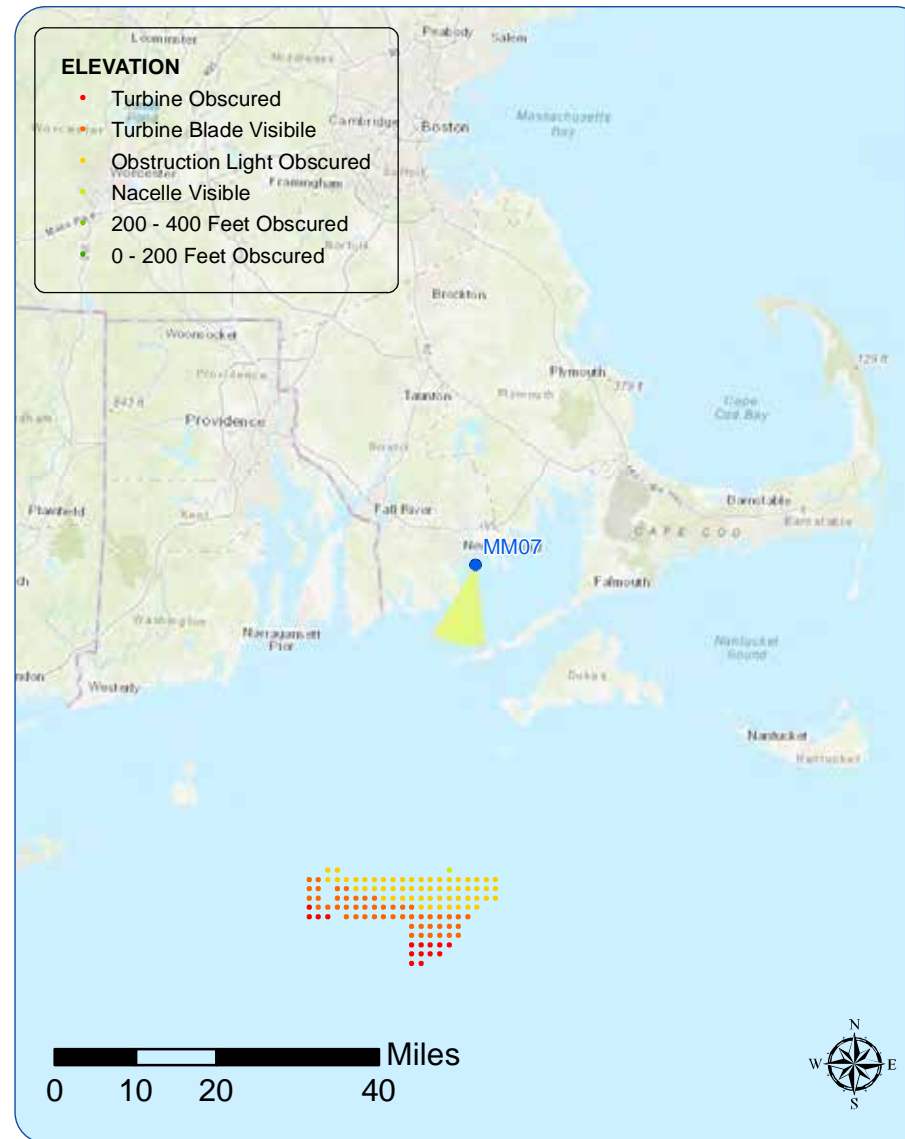

Context Photo: View to the East-Southeast



Simulation Photo: View to the Southeast



Simulation Photo: View to the South



Context Photo: View to the Southwest

Sunrise Wind Farm Project

Outer Continental Shelf

Viewpoint MM07: View from Fort Taber District, New Bedford

Appendix C: Sheet 25 of 178

**Sunrise
Wind**

Powered by
Ørsted &
Eversource



Sunrise Wind Farm Project

Outer Continental Shelf

Viewpoint MM07: View from Fort Taber District, New Bedford

Appendix C: Sheet 26 of 178

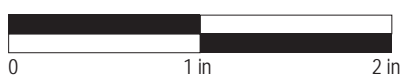

This scale is designed to insure the simulation images are printed at the intended size.

**Sunrise
Wind**

Powered by
Ørsted &
Eversource



Sunrise Wind Farm Project

Outer Continental Shelf

Viewpoint MM07: View from Fort Taber District, New Bedford

Appendix C: Sheet 27 of 178

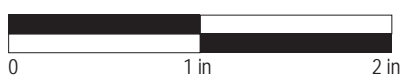

This scale is designed to insure the simulation images are printed at the intended size.

**Sunrise
Wind**

Powered by
Ørsted &
Eversource

Philbin Beach

Viewpoint Information

County: Dukes
 Town: Aquinnah
 State: Massachusetts
 Location: Martha's Vineyard
 Coordinates: 41.33742° N, 70.82894° W
 Direction of View: South to Southwest (208.9°)
 Distance to Nearest Visible Turbine: 21.0 miles

Visual Resources

Landscape Similarity Zone: Shoreline Beach
 Viewer Type: Local Residents, Tourists/Vacationers
 Aesthetic Resource: Moshup Beach, Philbin Beach, Gay Head West Tisbury Unit 100 State Scenic Area, Gay Head West Tisbury Unit 94 State Scenic Area

Environmental Data

Date Illustrated: 8/9/2017
 Time: 3:30 PM
 Temperature: 65.0 °F
 Humidity: 47%
 Visibility: >10 miles
 Wind Direction: Southwest
 Wind Speed: 10.4 mph
 Conditions Observed: Clear

Camera Information

Camera: Canon EOS 5D Mark IV
 Resolution: 30.4 Megapixels
 Lens Focal Length: 50 mm
 Camera Height: 10.5 feet AMSL

Viewing Instructions:

Printed at 100% the resulting simulation size is 15 inches wide by 10 inches high. At this size and focal length, the simulation should be viewed from a distance 21 inches.

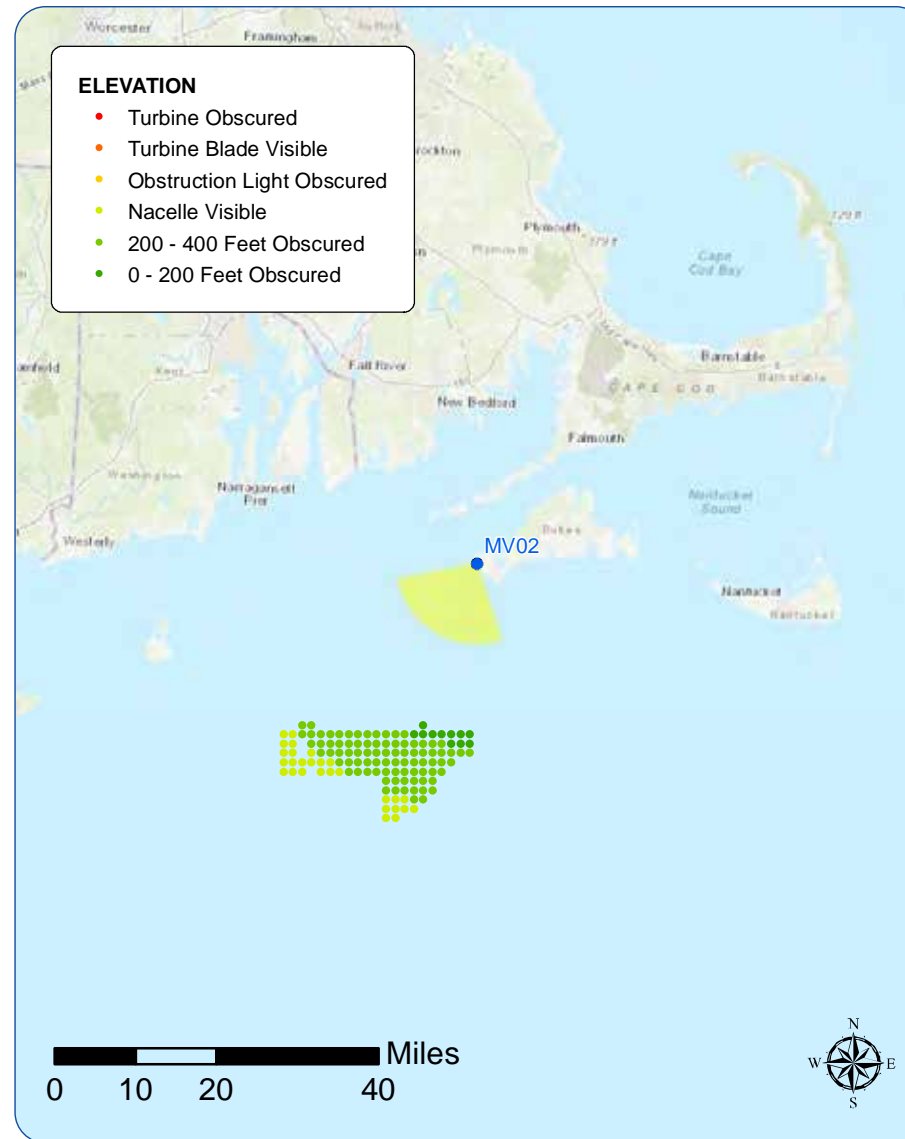

Simulation Photo: View to the South



Simulation Photo: View to the South-Southwest



Simulation Photo: View to the Southwest



Context Photo: View to the West-Southwest

Sunrise Wind Farm Project

Outer Continental Shelf

Viewpoint MV02: View from Philbin Beach, Aquinnah

Appendix C: Sheet 28 of 178

**Sunrise
Wind**

Powered by
Ørsted &
Eversource

Existing Conditions

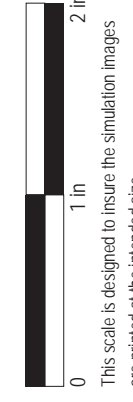

Simulation



Existing Conditions



This scale is designed to insure the simulation images are printed at the intended size.

Simulation



Existing Conditions

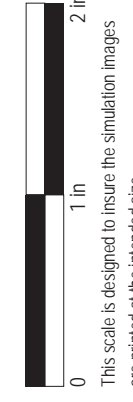

Simulation

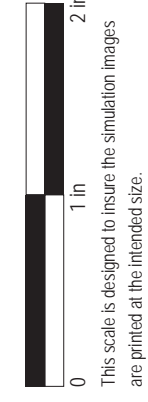

Lucy Vincent Beach

Viewpoint Information

County: Dukes
 Town: Chilmark
 State: Massachusetts
 Location: Martha's Vineyard
 Coordinates: 41.33953° N, 70.72571° W
 Direction of View: South-Southwest to Southwest (226.4°)
 Distance to Nearest Visible Turbine: 22 miles

Environmental Data

Date Illustrated: 8/9/2017; 12/21/2020
 Time: 12:55 PM; 4:00 PM
 Temperature: 77.0 °F
 Humidity: 60%
 Visibility: >10.0 miles
 Wind Direction: South-Southwest
 Wind Speed: 11.5 mph
 Conditions Observed: Partly Cloudy

Visual Resources

Landscape Similarity Zone: Coastal Bluff
 Viewer Type: Local Residents, Tourists/Vacationers
 Aesthetic Resource: Gay Head West Tisbury Unit
 94 State Scenic Area, Ocean at Lucy Vincent Beach,
 Pond at Lucy Vincent Beach

Camera Information

Camera: Canon EOS 5D Mark IV
 Resolution: 30.4 Megapixels
 Lens Focal Length: 50 mm
 Camera Height: 27.7 feet AMSL

Viewing Instructions:

Printed at 100% the resulting simulation size is 15 inches wide by 10 inches high. At this size and focal length, the simulation should be viewed from a distance 21 inches.

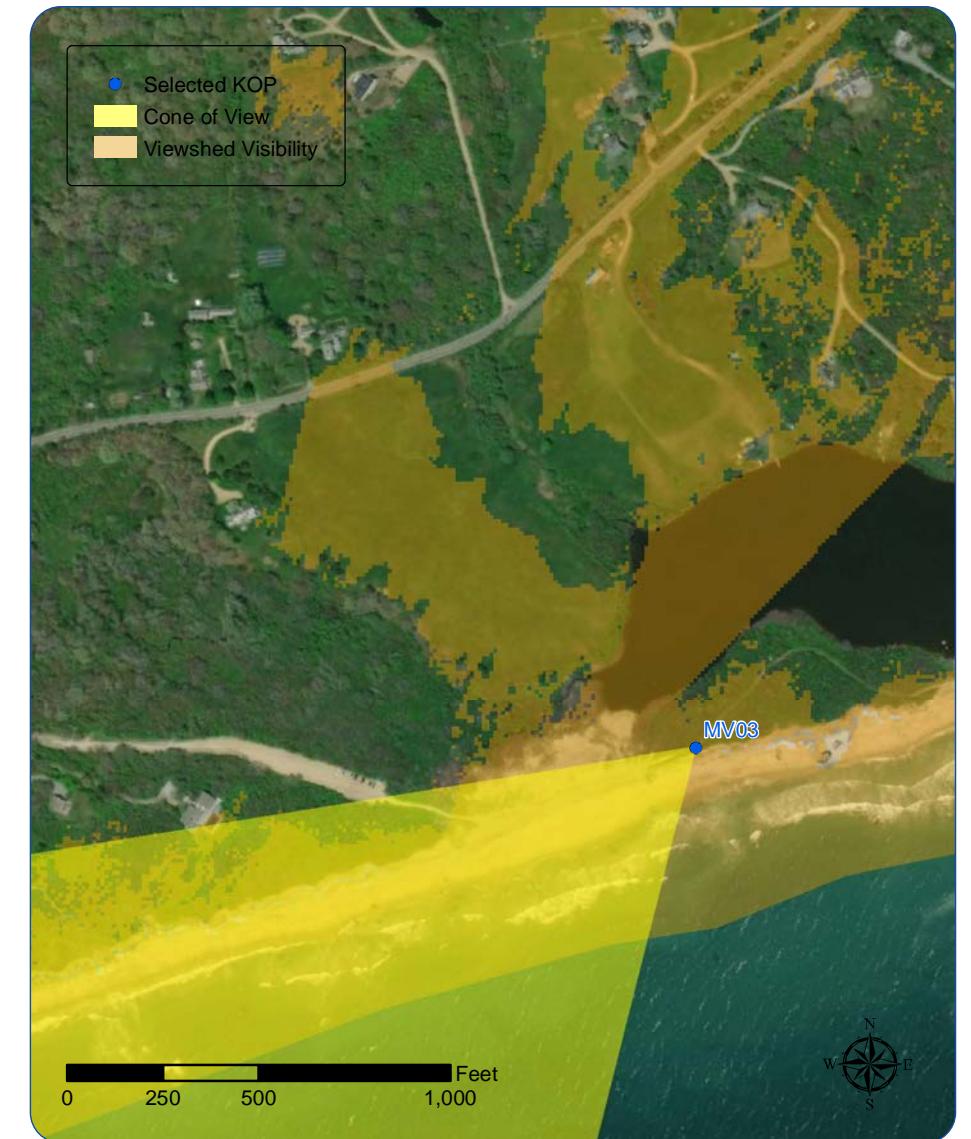
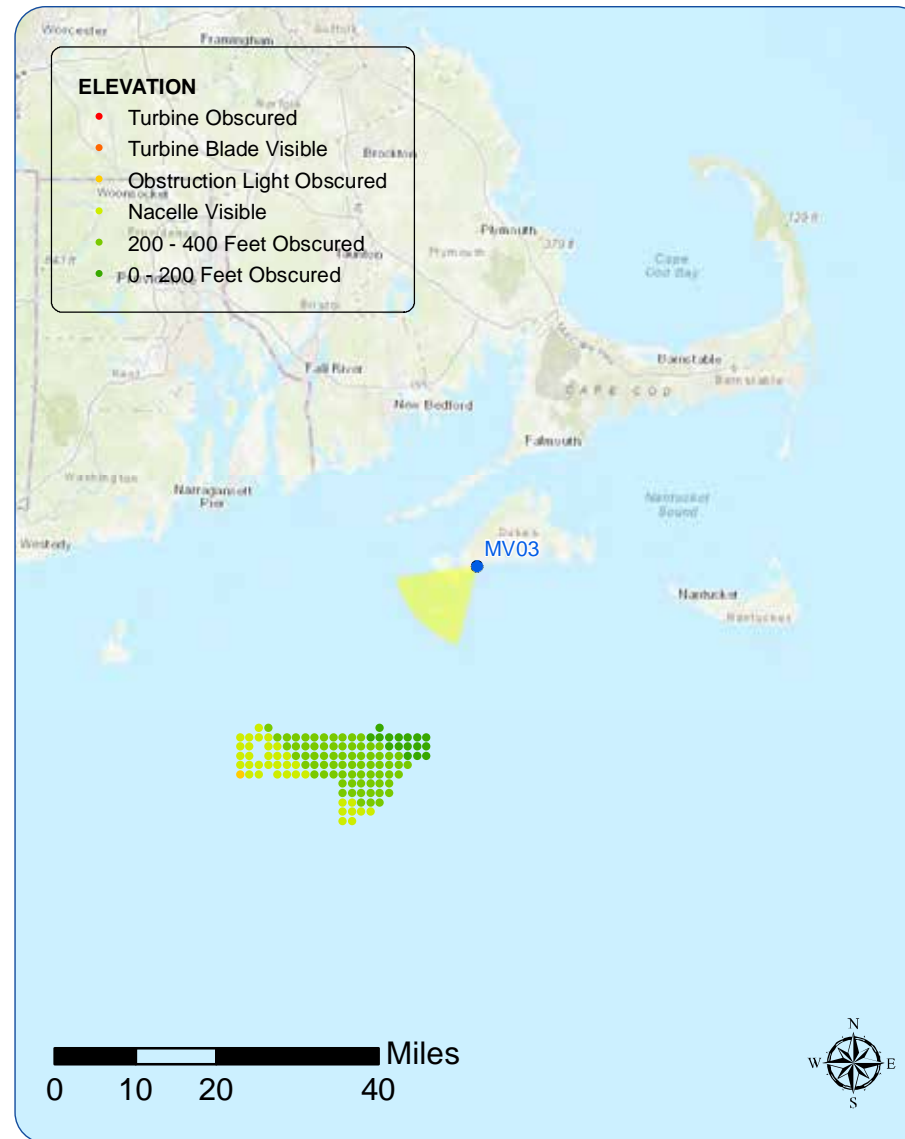

Context Photo: View to the South



Simulation Photo: View to the South-Southwest



Simulation Photo: View to the Southwest



Context Photo: View to the West

Sunrise Wind Farm Project

Outer Continental Shelf

Viewpoint MV03: View from Lucy Vincent Beach, Chilmark

Appendix C: Sheet 35 of 178

**Sunrise
Wind**

Powered by
Ørsted &
Eversource

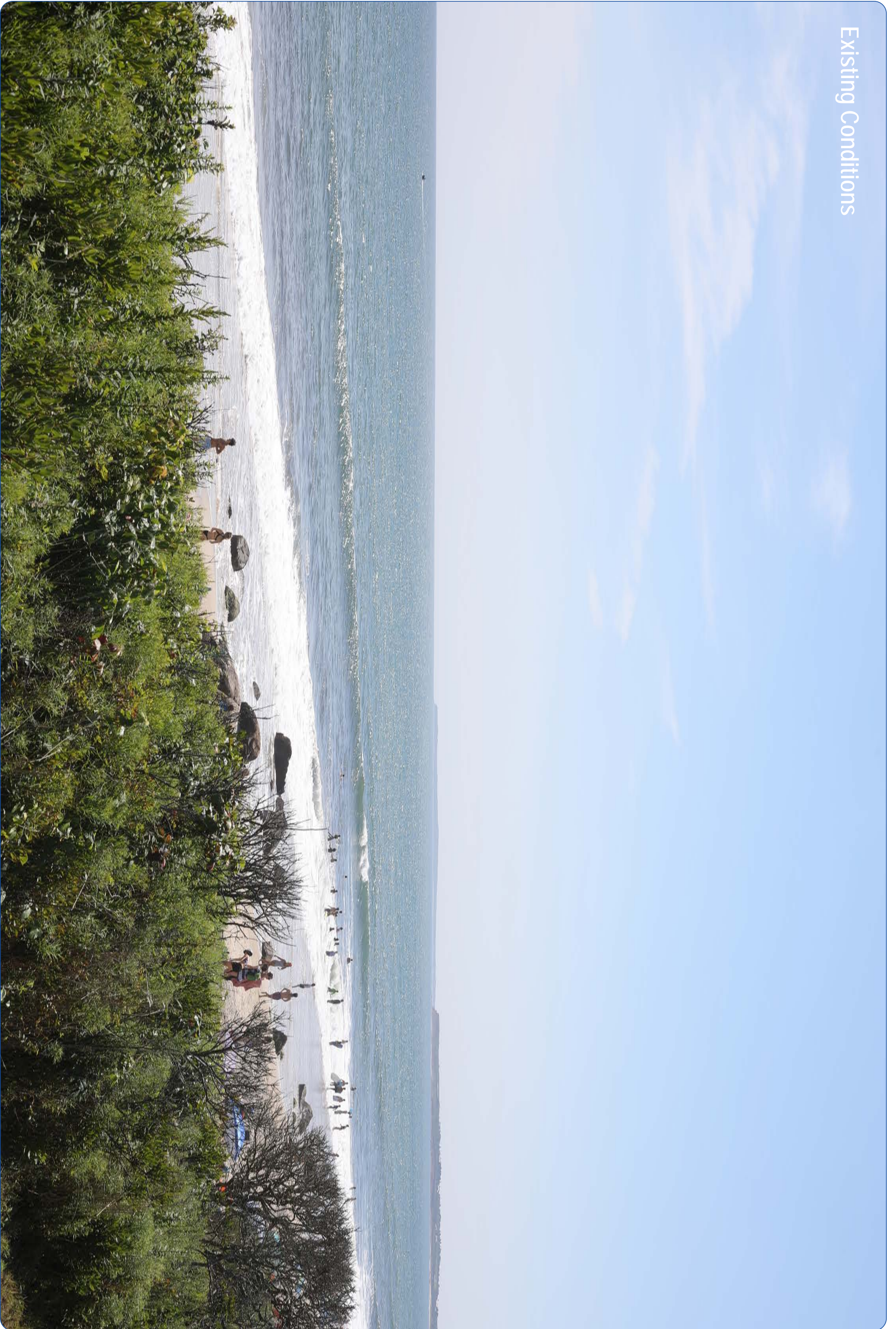

Sunrise Wind Farm Project

Outer Continental Shelf

Viewpoint MV03: View from Lucy Vincent Beach, Chilmark

Appendix C: Sheet 36 of 178



This scale is designed to insure the simulation images are printed at the intended size.

**Sunrise
Wind**

Powered by
Ørsted &
Eversource

Simulation



Existing Conditions



Simulation



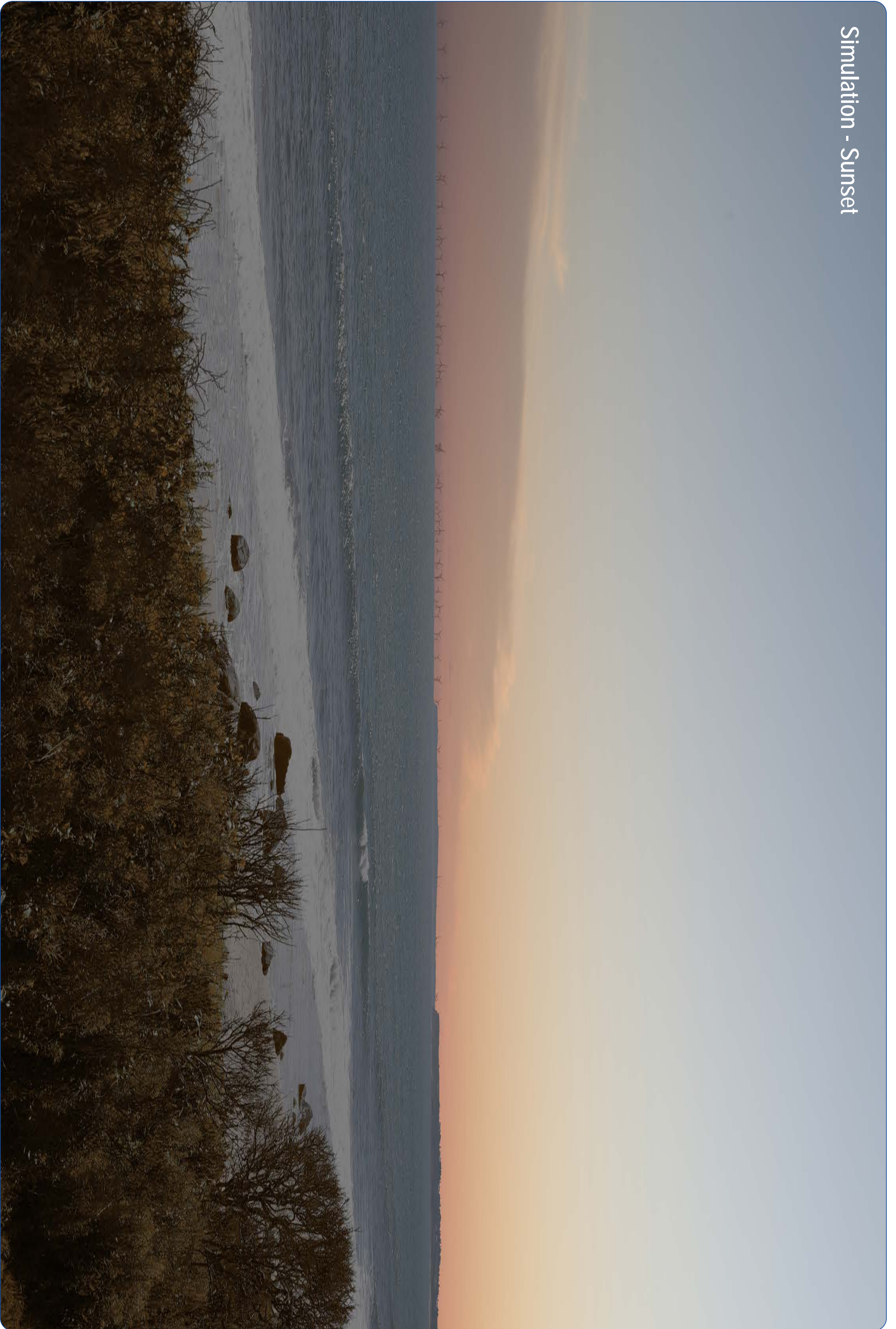

Sunrise Wind Farm Project

Outer Continental Shelf

Viewpoint MV03: View from Lucy Vincent Beach, Chilmark

Appendix C: Sheet 40 of 178

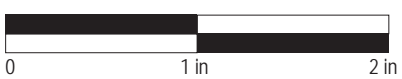

This scale is designed to insure the simulation images are printed at the intended size.

**Sunrise
Wind**

Powered by
Ørsted &
Eversource

Moshup Beach

Viewpoint Information

County: Dukes
 Town: Aquinnah
 State: Massachusetts
 Location: Martha's Vineyard
 Coordinates: 41.34137° N, 70.83226° W
 Direction of View: South-Southwest to Southwest (210.2°)
 Distance to Nearest Visible Turbine: 21.2 miles

Environmental Data

Date Illustrated: 11/25/2017
 Time: 10:04 AM
 Temperature: 57 °F
 Humidity: 69%
 Visibility: >10.0 miles
 Wind Direction: South-Southwest
 Wind Speed: 13.8 mph
 Conditions Observed: Partly Cloudy

Visual Resources

Landscape Similarity Zone: Coastal Dunes
 Viewer Type: Local Residents, Tourists/Vacationers
 Aesthetic Resource: Moshup Beach, Philbin Beach, Gay Head West Tisbury Unit 100 State Scenic Area, Gay Head West Tisbury Unit 94 State Scenic Area

Camera Information

Camera: Canon EOS 5D Mark IV
 Resolution: 30.4 Megapixels
 Lens Focal Length: 50 mm
 Camera Height: 23.1 feet AMSL

Viewing Instructions:

Printed at 100% the resulting simulation size is 15 inches wide by 10 inches high. At this size and focal length, the simulation should be viewed from a distance 21 inches.

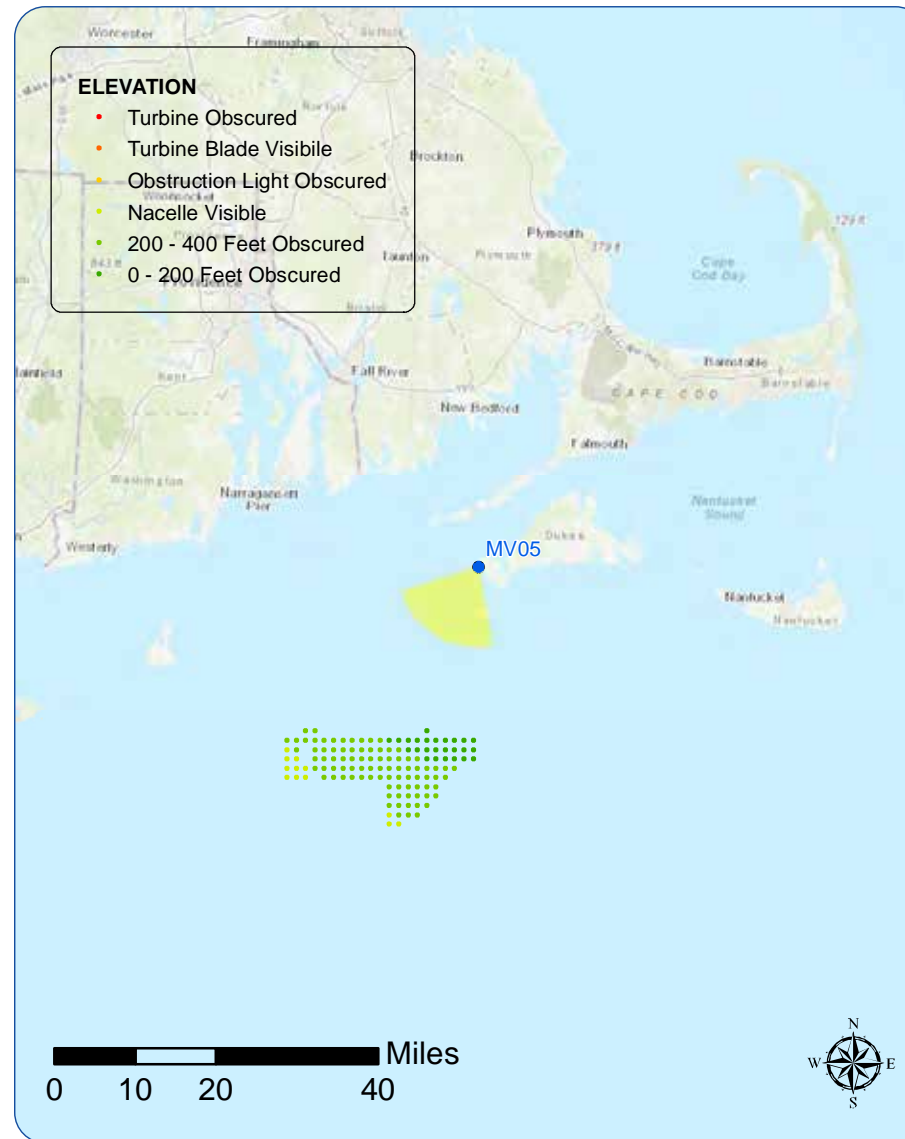

Context Photo: View to the South



Simulation Photo: View to the South-Southwest



Simulation Photo: View to the Southwest



Context Photo: View to the West-Southwest

Sunrise Wind Farm Project

Outer Continental Shelf

Viewpoint MV05: View from Moshup Beach, Aquinnah

Appendix C: Sheet 41 of 178

**Sunrise
Wind**

Powered by
Ørsted &
Eversource

Existing Conditions

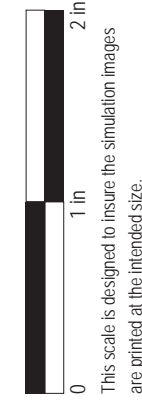

Simulation

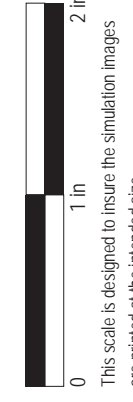

Existing Conditions

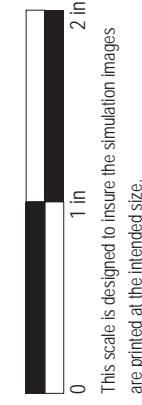

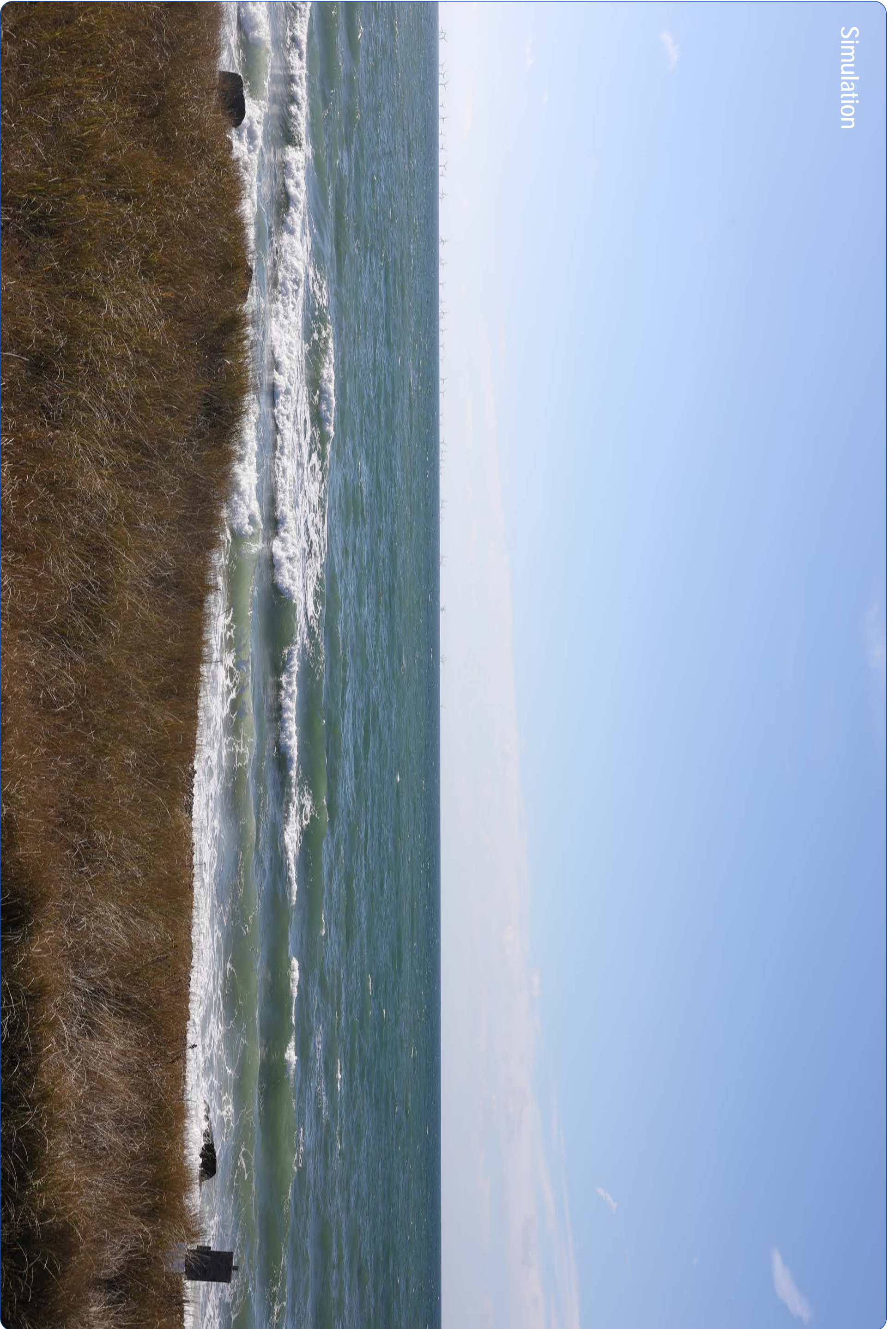

Sunrise Wind Farm Project

Outer Continental Shelf

Viewpoint MV05: View from Moshup Beach, Aquinnah

Appendix C: Sheet 45 of 178

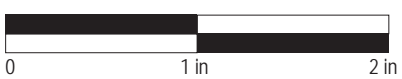

This scale is designed to insure the simulation images are printed at the intended size.

**Sunrise
Wind**

Powered by
Ørsted &
Eversource

Aquinnah Overlook

Viewpoint Information

County: Dukes
 Town: Aquinnah
 State: Massachusetts
 Location: Martha's Vineyard
 Coordinates: 41.34731° N, 70.83700° W
 Direction of View: South to Southwest (205.5°)
 Distance to Nearest Visible Turbine: 21.5 miles

Visual Resources

Landscape Similarity Zone: Coastal Bluff
 Viewer Type: Local Residents, Tourists/Vacationers
 Aesthetic Resource: Gay Head Cliffs National Natural Landmark, Moshup Beach, Gay Head West Tisbury Unit 100 State Scenic Area, Gay Head West Tisbury Unit 94 State Scenic Area, Edwin DeVries Vanderhoop Homestead, Gay Head Light

Environmental Data

Date Illustrated: 8/4/2017; 11/25/2020
 Time: 8:57 AM; 3:06 PM
 Temperature: 75.0 °F
 Humidity: 76%
 Visibility: >10 miles
 Wind Direction: South
 Wind Speed: 9.2 mph
 Conditions Observed: Partly Cloudy

Camera Information

Camera: Canon EOS 5D Mark IV
 Resolution: 30.4 Megapixels
 Lens Focal Length: 50 mm
 Camera Height: 145.5 feet AMSL

Viewing Instructions:

Printed at 100% the resulting simulation size is 15 inches wide by 10 inches high. At this size and focal length, the simulation should be viewed from a distance 21 inches.

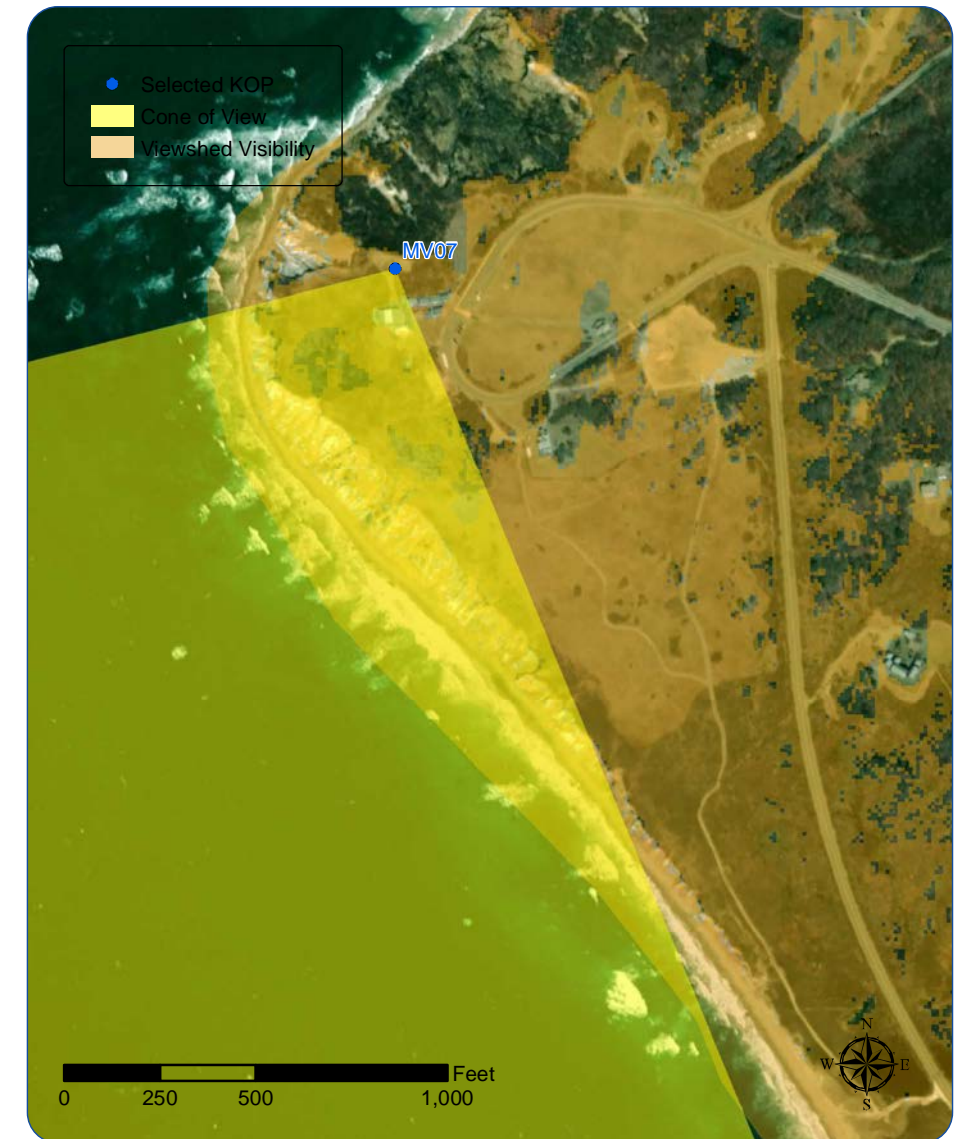
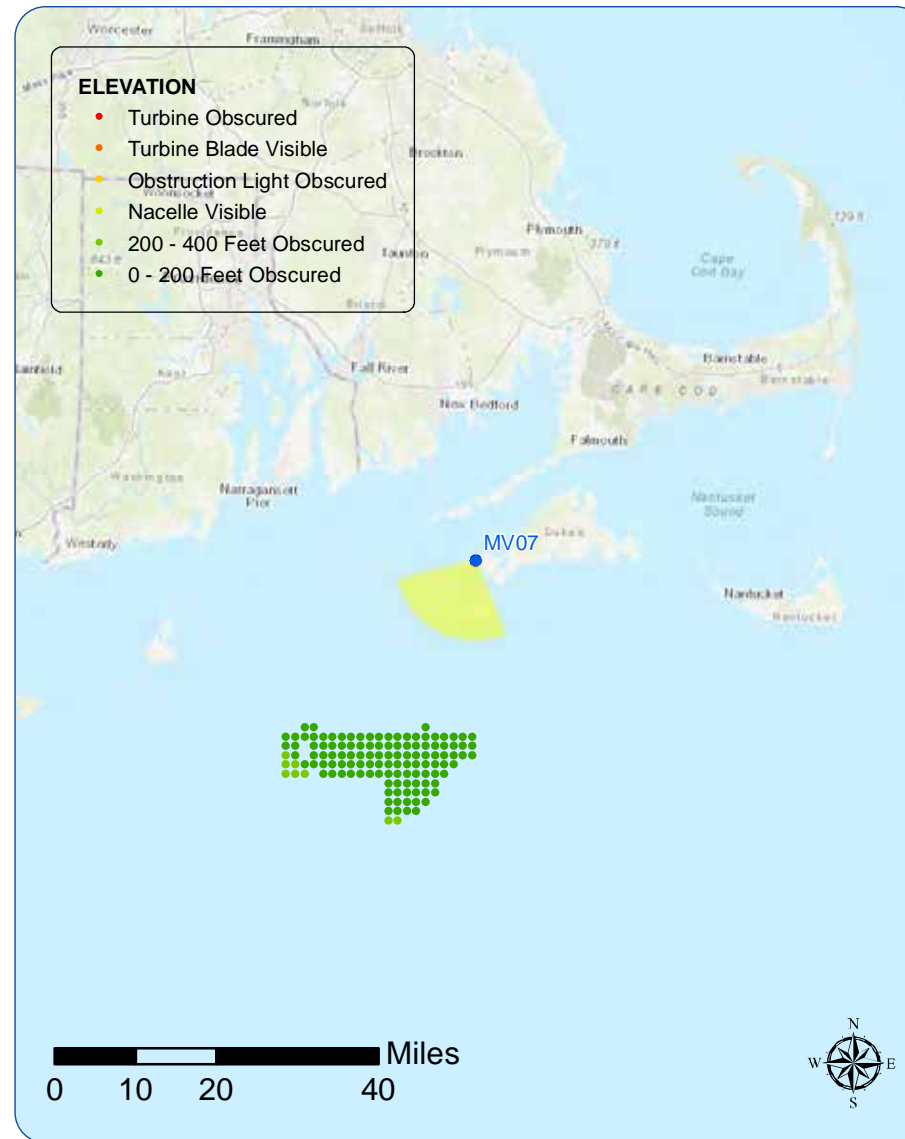

Simulation Photo: View to the South



Simulation Photo: View to the South-Southwest



Simulation Photo: View to the Southwest



Context Photo: View to the West-Southwest

Sunrise Wind Farm Project

Outer Continental Shelf

Viewpoint MV07: View from Aquinnah Overlook, Aquinnah, Massachusetts

Appendix C: Sheet 46 of 178

**Sunrise
Wind**

Powered by
Ørsted &
Eversource



Sunrise Wind Farm Project

Outer Continental Shelf

Viewpoint MV07: View from Aquinnah Overlook, Aquinnah

Appendix C: Sheet 47 of 178

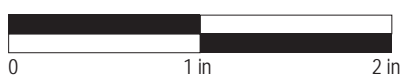

This scale is designed to insure the simulation images are printed at the intended size.

**Sunrise
Wind**

Powered by
Ørsted &
Eversource



Sunrise Wind Farm Project

Outer Continental Shelf

Viewpoint MV07: View from Aquinnah Overlook, Aquinnah

Appendix C: Sheet 48 of 178

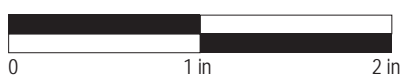

This scale is designed to insure the simulation images are printed at the intended size.

**Sunrise
Wind**

Powered by
Ørsted &
Eversource

Existing Conditions



Simulation



Existing Conditions



Simulation



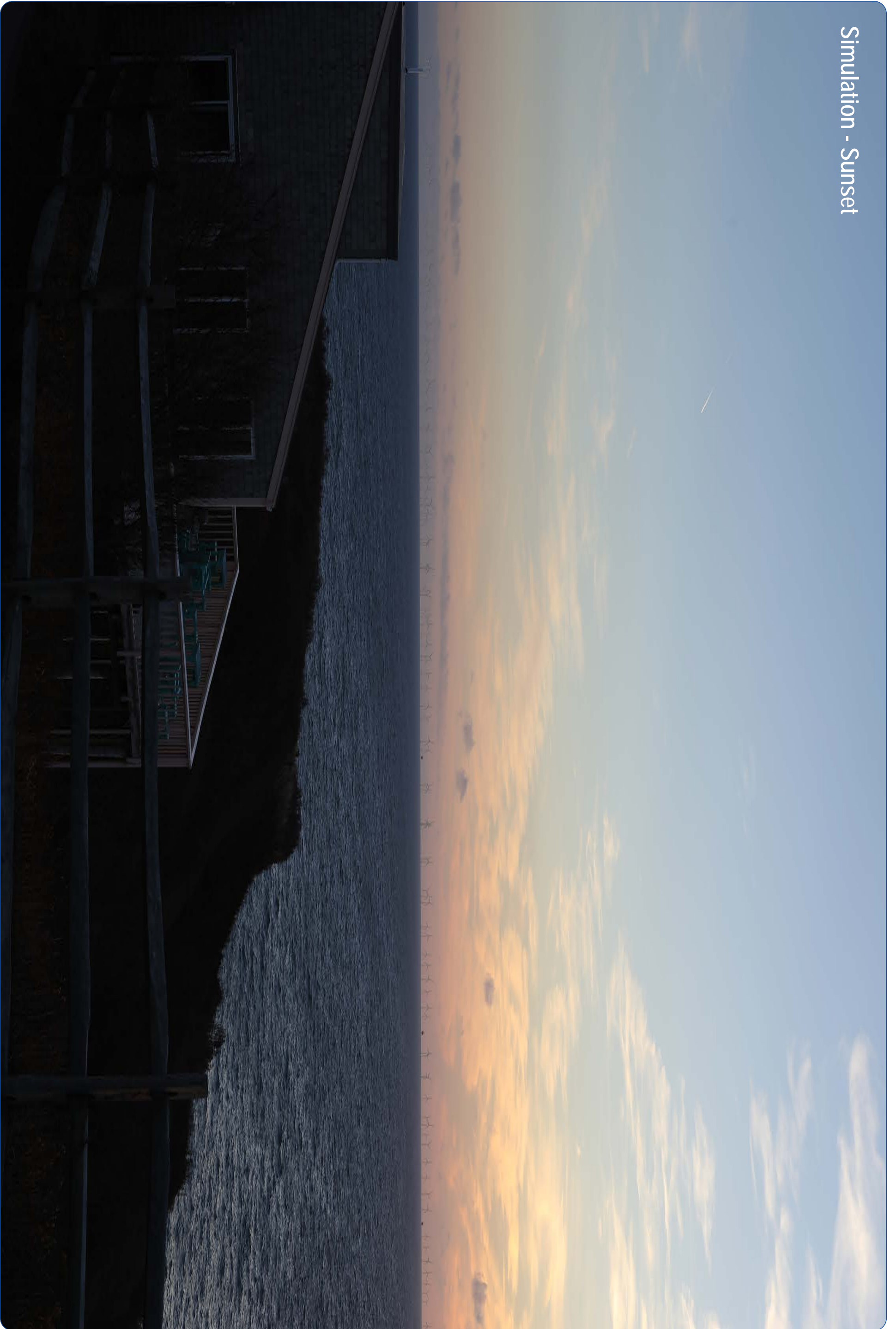

Sunrise Wind Farm Project

Outer Continental Shelf

Viewpoint MV07: View from Aquinnah Overlook, Aquinnah

Appendix C: Sheet 53 of 178

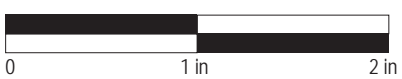

This scale is designed to insure the simulation images are printed at the intended size.

**Sunrise
Wind**

Powered by
Ørsted &
Eversource

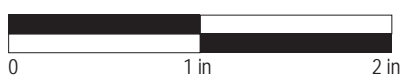



Sunrise Wind Farm Project

Outer Continental Shelf

Viewpoint MV07: View from Aquinnah Overlook, Aquinnah

Appendix C: Sheet 55 of 178



This scale is designed to insure the simulation images are printed at the intended size.

**Sunrise
Wind**

Powered by
Ørsted &
Eversource



This scale is designed to insure the simulation images are printed at the intended size.

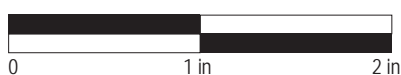
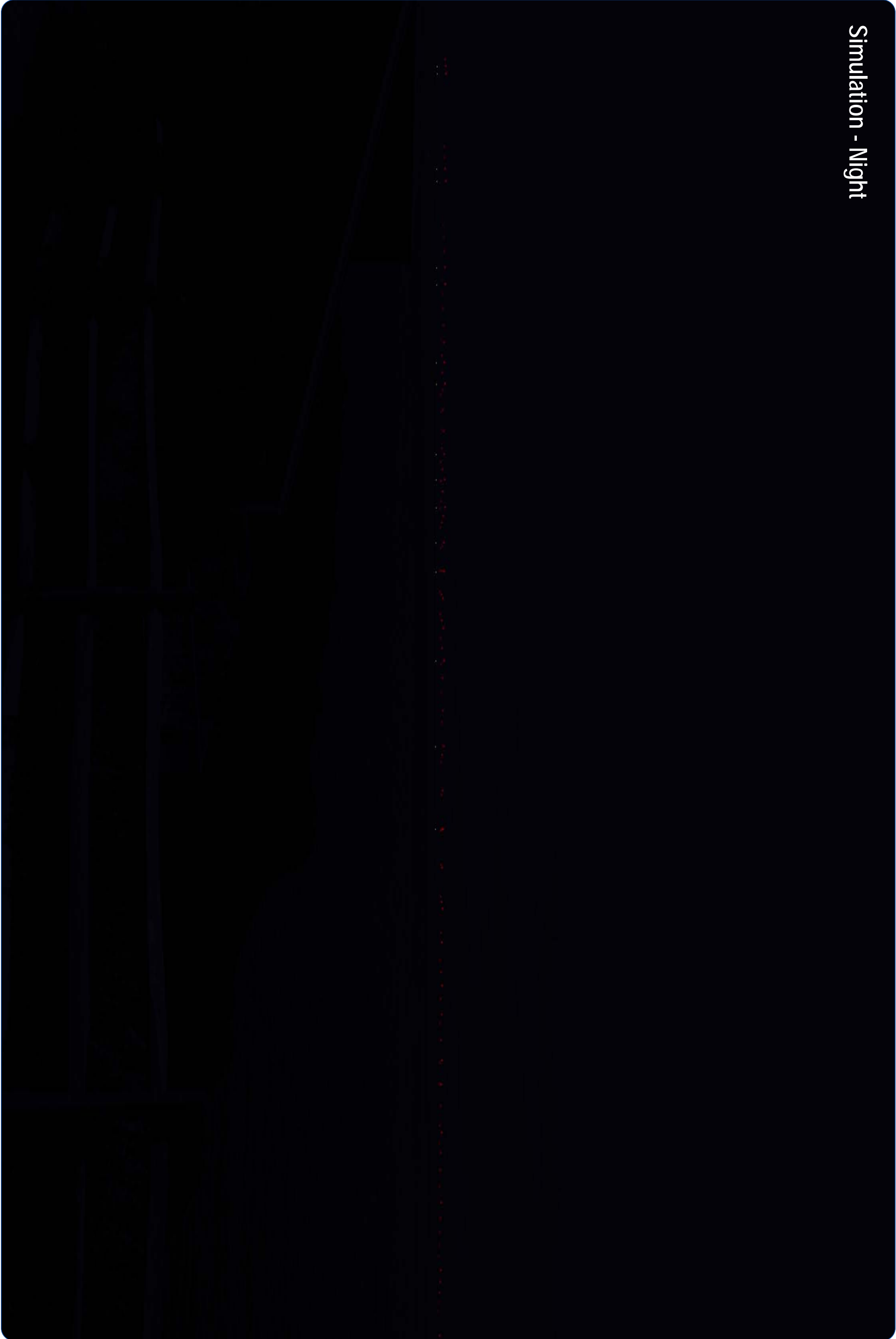

Gay Head Lighthouse

Viewpoint Information

County: Dukes
 Town: Aquinnah
 State: Massachusetts
 Location: Martha's Vineyard
 Coordinates: 41.34832° N, 70.83455° W
 Direction of View: South to South-Southwest (198.8°)
 Distance to Nearest Visible Turbine: 21.6 miles

Environmental Data

Date Illustrated: 8/4/2017; 12/21/2020
 Time: 9:18 AM; 4:00 PM
 Temperature: 76.0 °F
 Humidity: 74%
 Visibility: >10 miles
 Wind Direction: South
 Wind Speed: 9.2 mph
 Conditions Observed: Partly Cloudy

Visual Resources

Landscape Similarity Zone: Maintained Recreation Area
 Viewer Type: Local Residents, Tourists/Vacationers
 Aesthetic Resource: Gay Head Cliffs National Natural Landmark, Moshup Beach, Gay Head West Tisbury Unit 100 State Scenic Area, Gay Head West Tisbury Unit 94 State Scenic Area, Edwin D. Vanderhoop Homestead, Gay Head Light

Camera Information

Camera: Canon EOS 5D Mark IV
 Resolution: 30.4 Megapixels
 Lens Focal Length: 50 mm
 Camera Height: 162.1 feet AMSL

Viewing Instructions:

Printed at 100% the resulting simulation size is 15 inches wide by 10 inches high. At this size and focal length, the simulation should be viewed from a distance 21 inches.

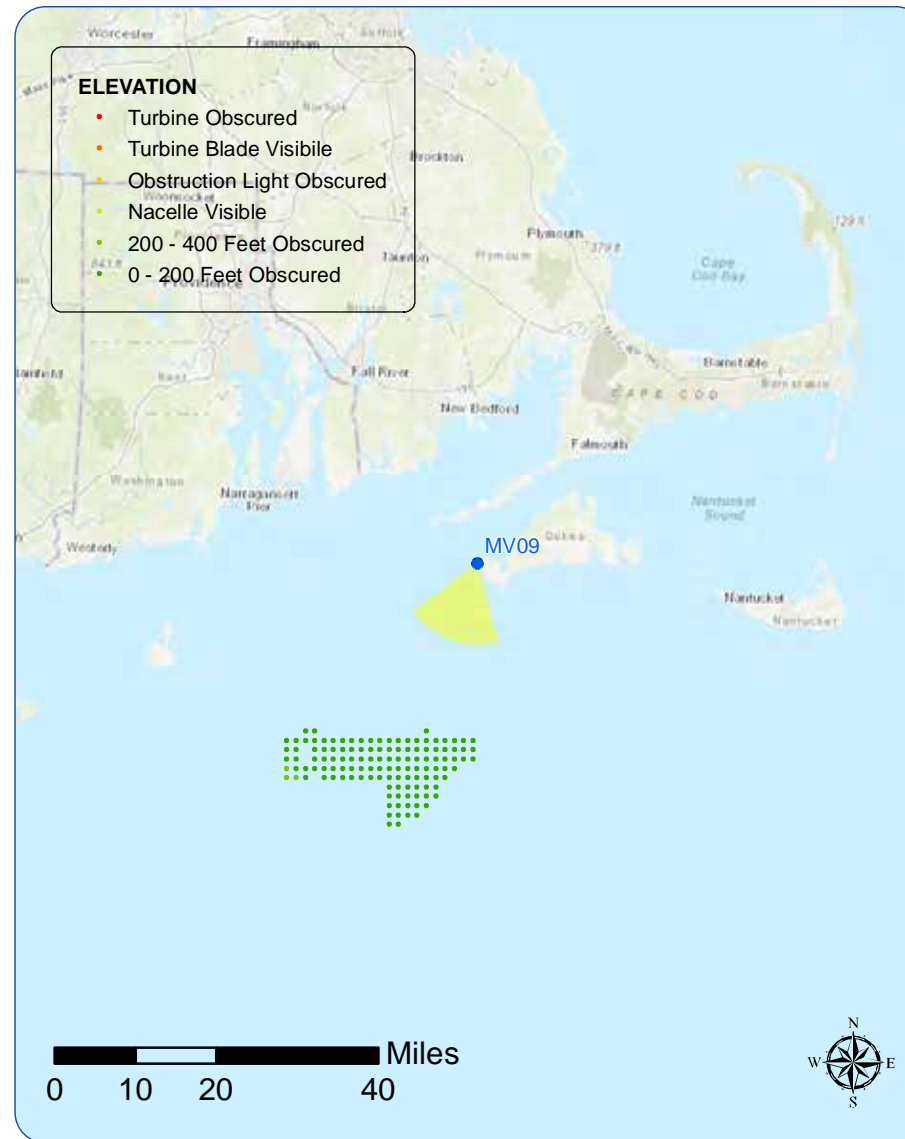

Simulation Photo: View to the South



Simulation Photo: View to the South-Southwest



Context Photo: View to the Southwest



Context Photo: View to the West-Southwest

Sunrise Wind Farm Project

Outer Continental Shelf

Viewpoint MV09: View from Gay Head Lighthouse, Aquinnah, Massachusetts

Appendix C: Sheet 58 of 178

Sunrise Wind

Powered by Ørsted & Eversource



Sunrise Wind Farm Project
Outer Continental Shelf
Viewpoint MV09: View from Gay Head Lighthouse, Aquinnah
Appendix C: Sheet 59 of 178

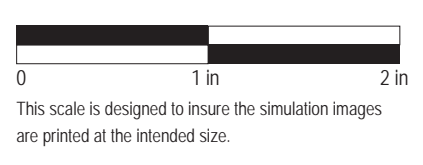

Simulation



Sunrise Wind Farm Project

Outer Continental Shelf

Viewpoint MV09: View from Gay Head Lighthouse, Aquinnah

Appendix C: Sheet 60 of 178

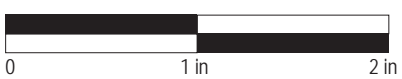

This scale is designed to insure the simulation images are printed at the intended size.

**Sunrise
Wind**

Powered by
Ørsted &
Eversource

Existing Conditions

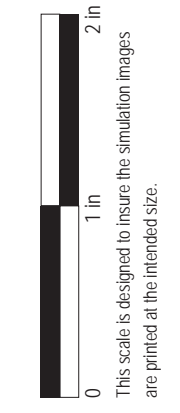

Simulation



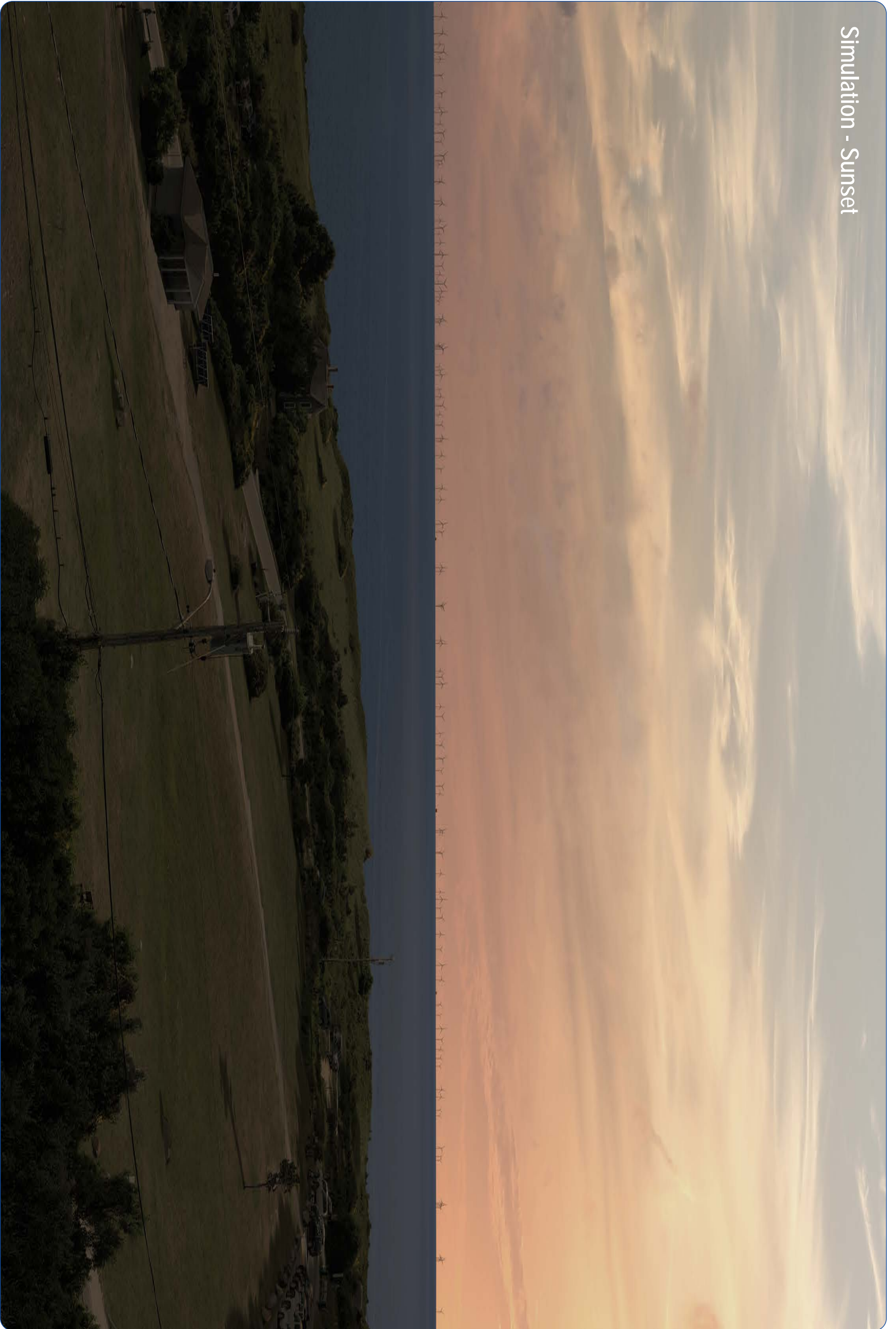

Sunrise Wind Farm Project

Outer Continental Shelf

Viewpoint MV09: View from Gay Head Lighthouse, Aquinnah

Appendix C: Sheet 63 of 178

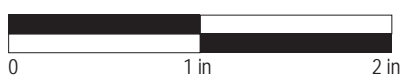

This scale is designed to insure the simulation images are printed at the intended size.

**Sunrise
Wind**

Powered by
Ørsted &
Eversource

South Beach State Park

Viewpoint Information

County: Dukes
 Town: Edgartown
 State: Massachusetts
 Location: Martha's Vineyard
 Coordinates: 41.34982° N, 70.53103° W
 Direction of View: Southwest (229.8°)
 Distance to Nearest Visible Turbine: 27.1 miles

Environmental Data

Date Illustrated: 8/9/2017
 Time: 9:42 AM
 Temperature: 79.0 °F
 Humidity: 40%
 Visibility: >10.0 miles
 Wind Direction: Variable
 Wind Speed: 4.6 mph
 Conditions Observed: Partly cloudy

Visual Resources

Landscape Similarity Zone: Shoreline Beach
 Viewer Type: Local Residents, Tourists/Vacationers
 Aesthetic Resource: South Beach State Park

Camera Information

Camera: Canon EOS 5D Mark IV
 Resolution: 30.4 Megapixels
 Lens Focal Length: 50 mm
 Camera Height: 17.0 feet AMSL

Viewing Instructions:

Printed at 100% the resulting simulation size is 15 inches wide by 10 inches high.
 At this size and focal length, the simulation should be viewed from a distance 21 inches.

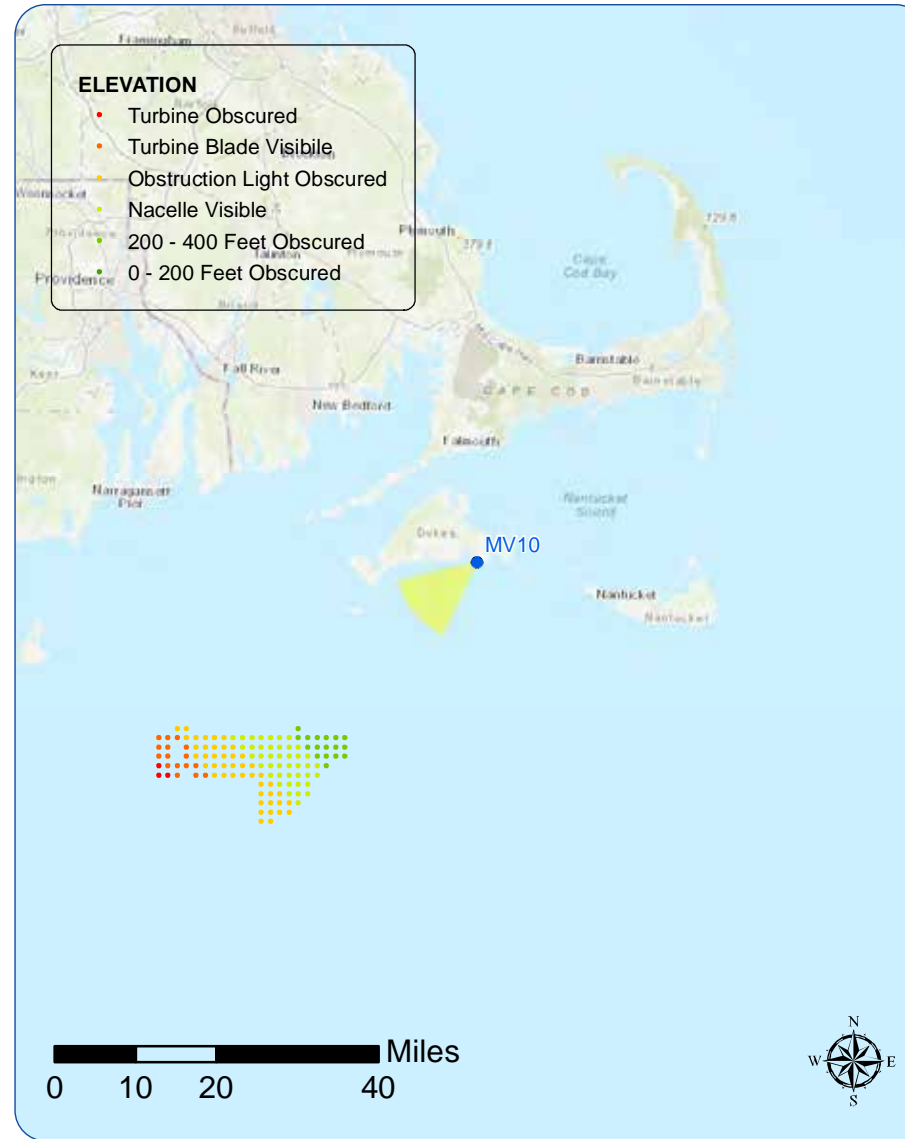

Simulation Photo: View to the Southwest



Context Photo: View to the West-Southwest



Context Photo: View to the West-Northwest



Context Photo: View to the Northwest

Sunrise Wind Farm Project

Outer Continental Shelf

Viewpoint MV10: View from South Beach State Park, Edgartown, Massachusetts

Appendix C: Sheet 64 of 178

**Sunrise
Wind**

Powered by
Ørsted &
Eversource

Existing Conditions

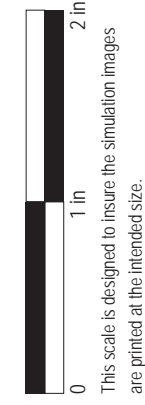

This scale is designed to insure the simulation images are printed at the intended size.

Simulation



Wasque Point

Viewpoint Information

County: Dukes
 Town: Edgartown
 State: Massachusetts
 Location: Martha's Vineyard
 Coordinates: 41.35082° N, 70.46179° W
 Direction of View: Southwest (234.2°)
 Distance to Nearest Visible Turbine: 29.4 miles

Environmental Data

Date Illustrated: 11/25/2017
 Time: 12:32 PM
 Temperature: 57.0 °F
 Humidity: 69%
 Visibility: >10.0 miles
 Wind Direction: SSW
 Wind Speed: 18.0 mph
 Conditions Observed: Clear

Visual Resources

Landscape Similarity Zone: Shoreline Beach
 Viewer Type: Local Residents, Tourists/Vacationers
 Aesthetic Resource: Wasque Swim Beach

Camera Information

Camera: Canon EOS 5D Mark IV
 Resolution: 30.4 Megapixels
 Lens Focal Length: 50 mm
 Camera Height: 13.6 feet AMSL

Viewing Instructions:

Printed at 100% the resulting simulation size is 15 inches wide by 10 inches high. At this size and focal length, the simulation should be viewed from a distance 21 inches.

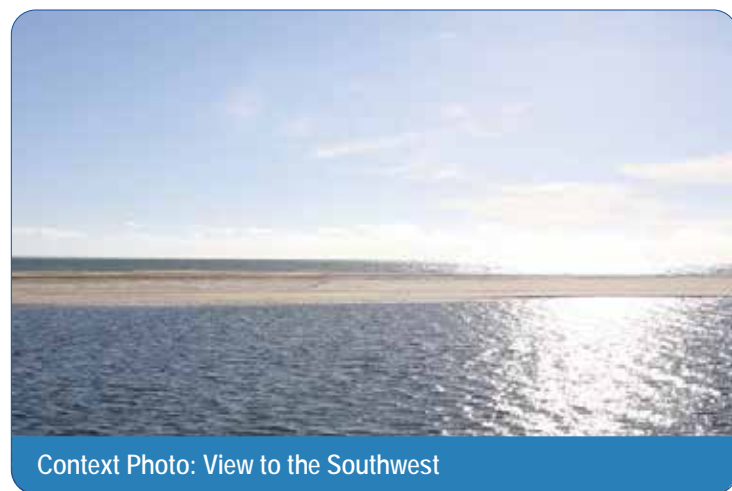
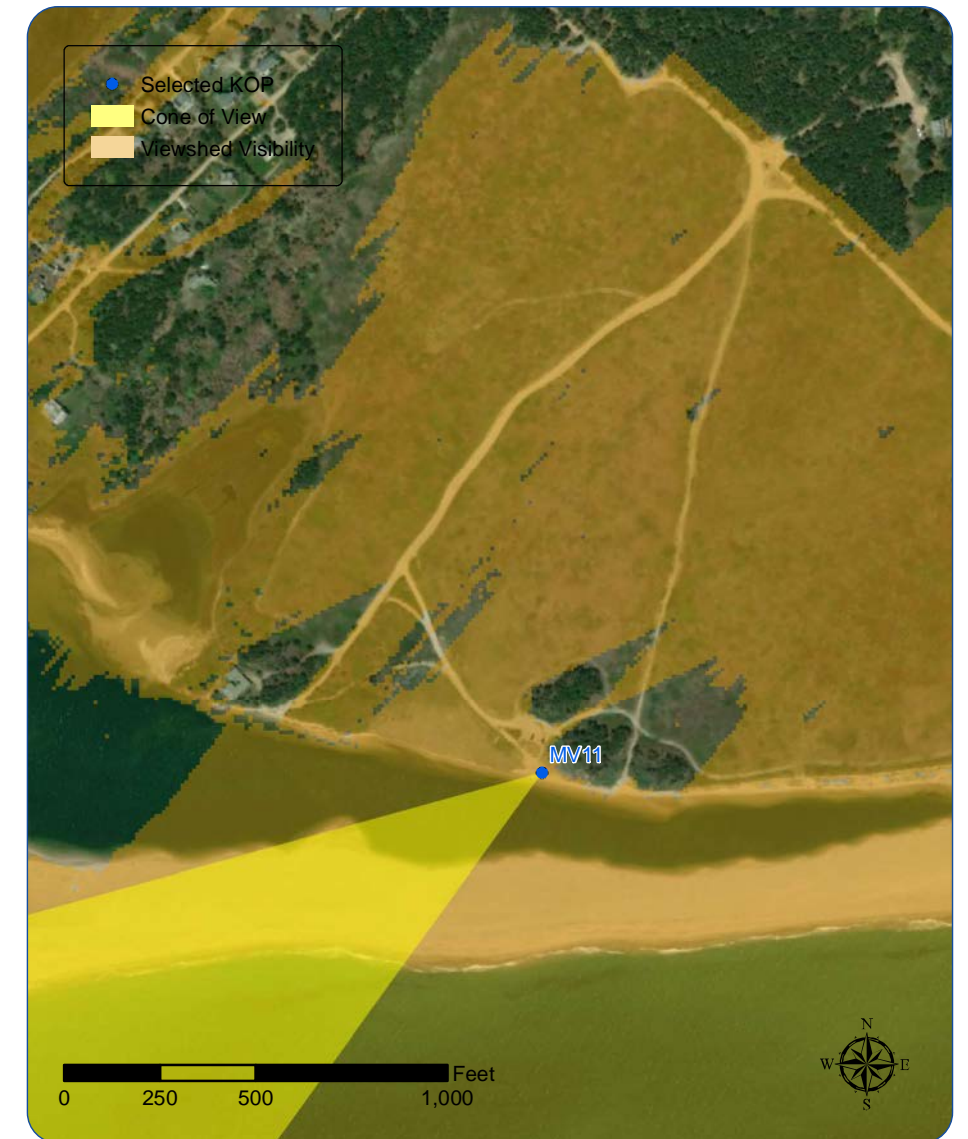

Context Photo: View to the Southwest

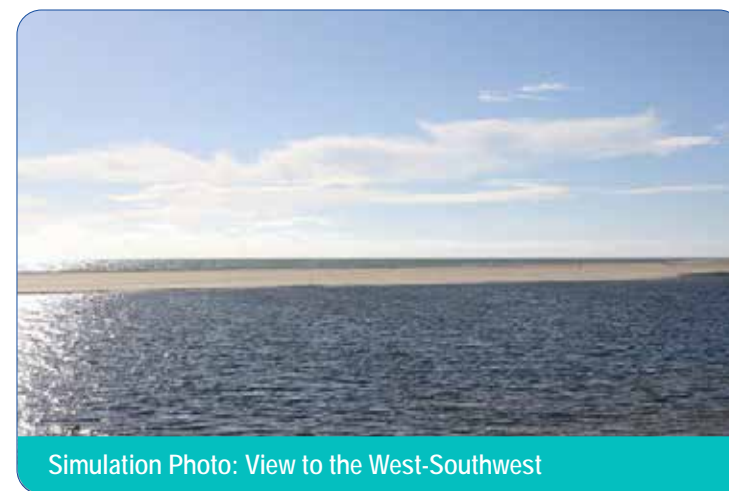

Simulation Photo: View to the West-Southwest



Context Photo: View to the West

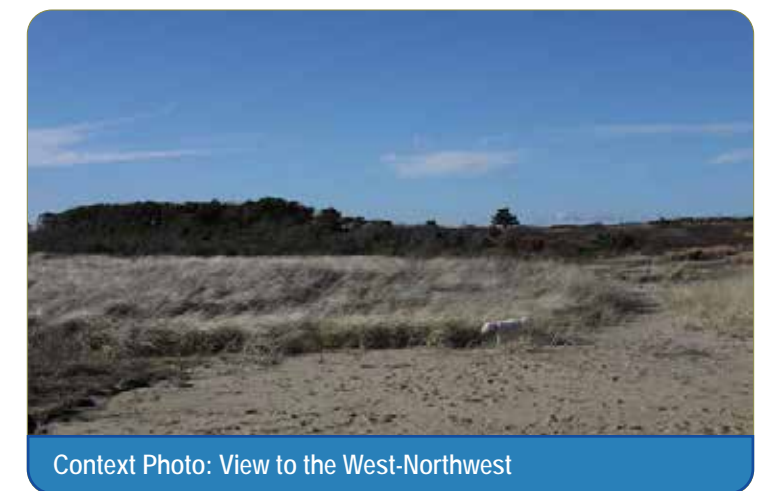

Context Photo: View to the West-Northwest

Sunrise Wind Farm Project

Outer Continental Shelf

Viewpoint MV11: View from Wasque Point, Edgartown, Massachusetts

Appendix C: Sheet 67 of 178

**Sunrise
Wind**

Powered by
Ørsted &
Eversource

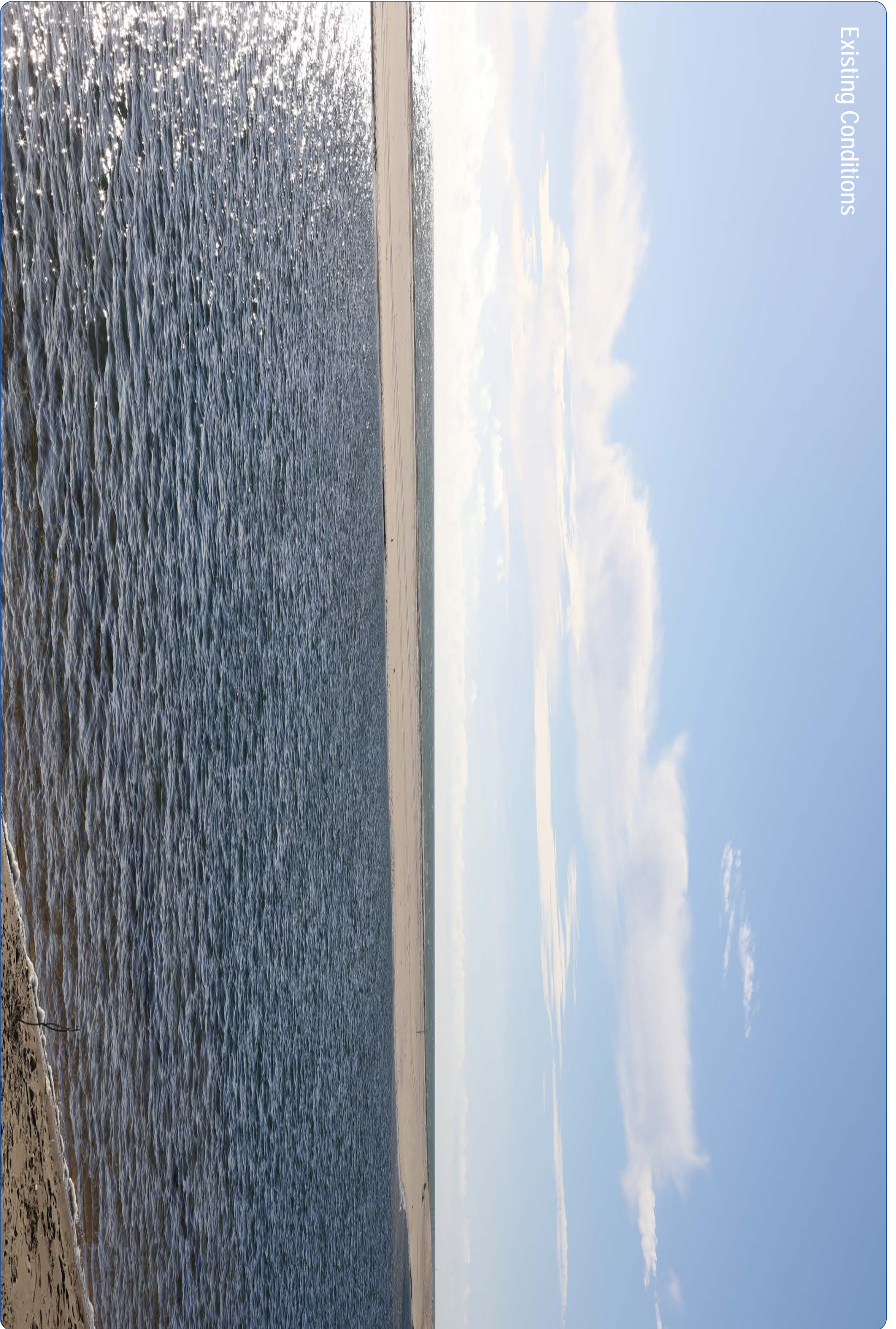

Sunrise Wind Farm Project

Outer Continental Shelf

Viewpoint MV11: View from Wasque Point, Edgartown

Appendix C: Sheet 68 of 178

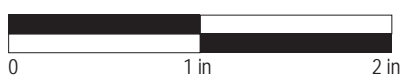

This scale is designed to insure the simulation images are printed at the intended size.

**Sunrise
Wind**

Powered by
Ørsted &
Eversource

Simulation



This scale is designed to insure the simulation images are printed at the intended size.

Peaked Hill Reservation

Viewpoint Information

County: Dukes
 Town: Chilmark
 State: Massachusetts
 Location: Martha's Vineyard
 Coordinates: 41.35521° N, 70.73535° W
 Direction of View: South-Southwest (212.0°)
 Distance to Nearest Visible Turbine: 22.9 miles

Environmental Data

Date Illustrated: 8/9/2017; 12/21/2020
 Time: 2:31 PM; 4:00 PM
 Temperature: 77.0 °F
 Humidity: 46%
 Visibility: >10 miles
 Wind Direction: Southwest
 Wind Speed: 10 mph
 Conditions Observed: Clear

Visual Resources

Landscape Similarity Zone: Forest
 Viewer Type: Local Residents, Tourists/Vacationers
 Aesthetic Resource: Identified by the Wampanoag of Gay Head

Camera Information

Camera: Canon EOS 5D Mark IV
 Resolution: 30.4 Megapixels
 Lens Focal Length: 50 mm
 Camera Height: 305.1 feet AMSL

Viewing Instructions:

Printed at 100% the resulting simulation size is 15 inches wide by 10 inches high. At this size and focal length, the simulation should be viewed from a distance 21 inches.

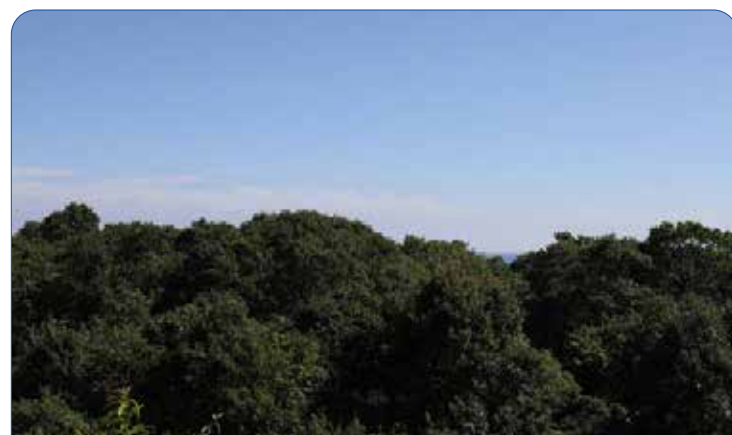
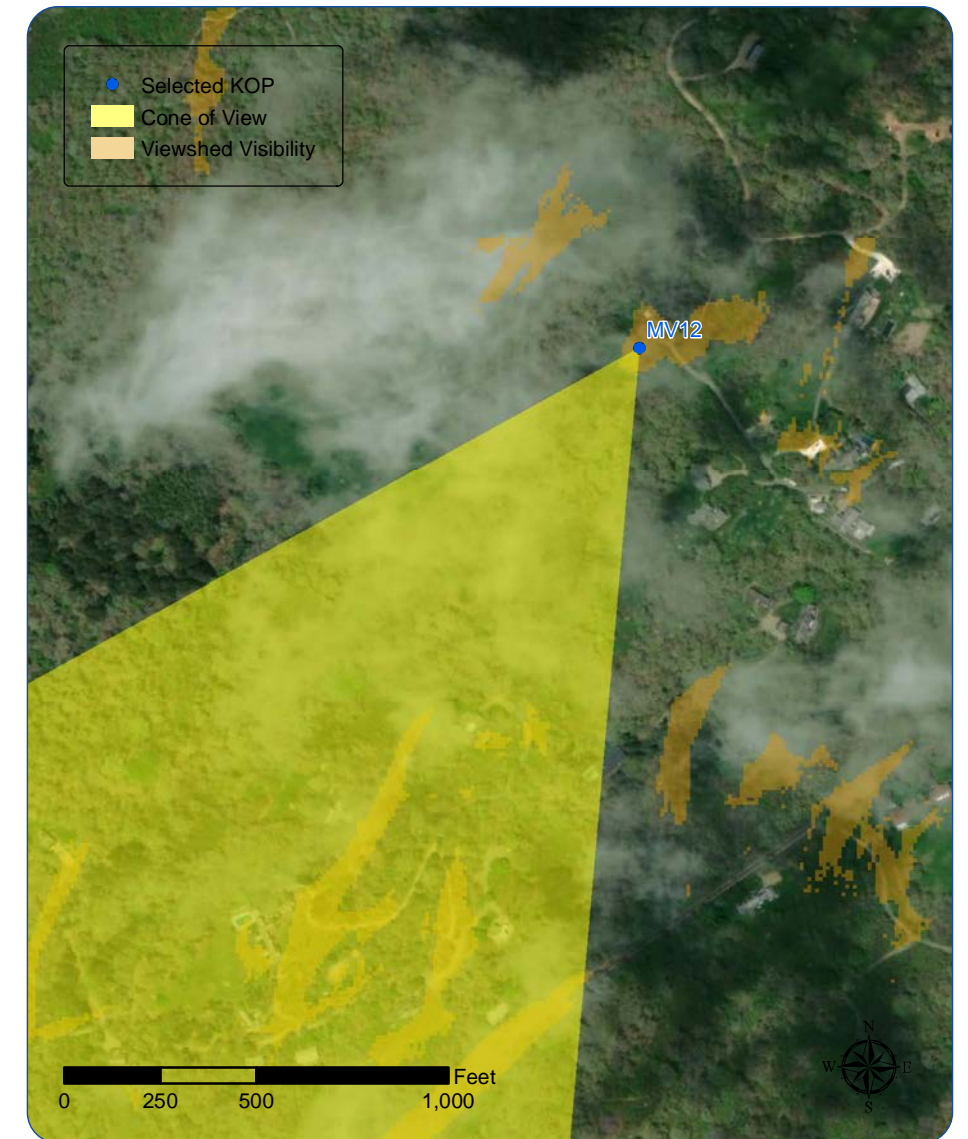
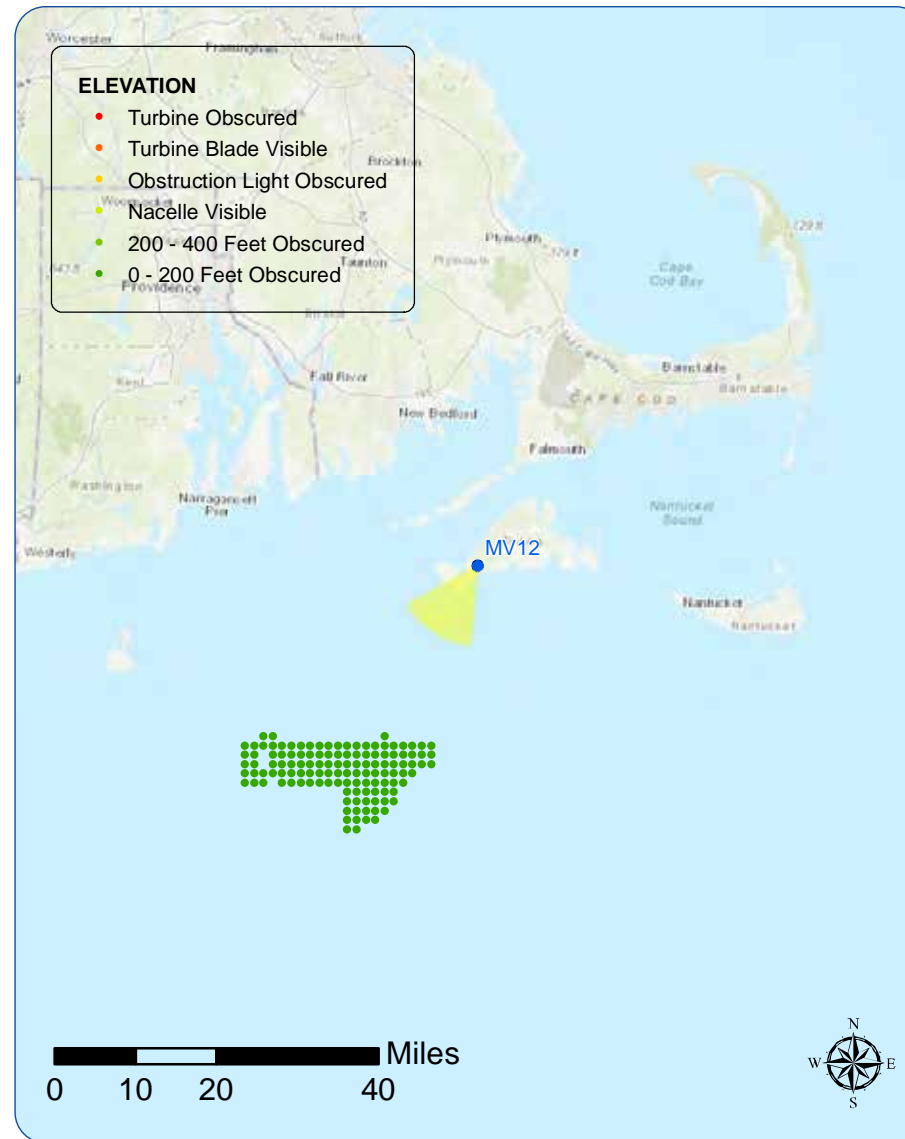

Context Photo: View to the Southwest



Simulation Photo: View to the South-Southwest



Simulation Photo: View to the South-Southwest



Context Photo: View to the South

Sunrise Wind Farm Project

Outer Continental Shelf

Viewpoint MV12: View from Peaked Hill Reservation, Chilmark

Appendix C: Sheet 70 of 178

**Sunrise
Wind**

Powered by
Ørsted &
Eversource

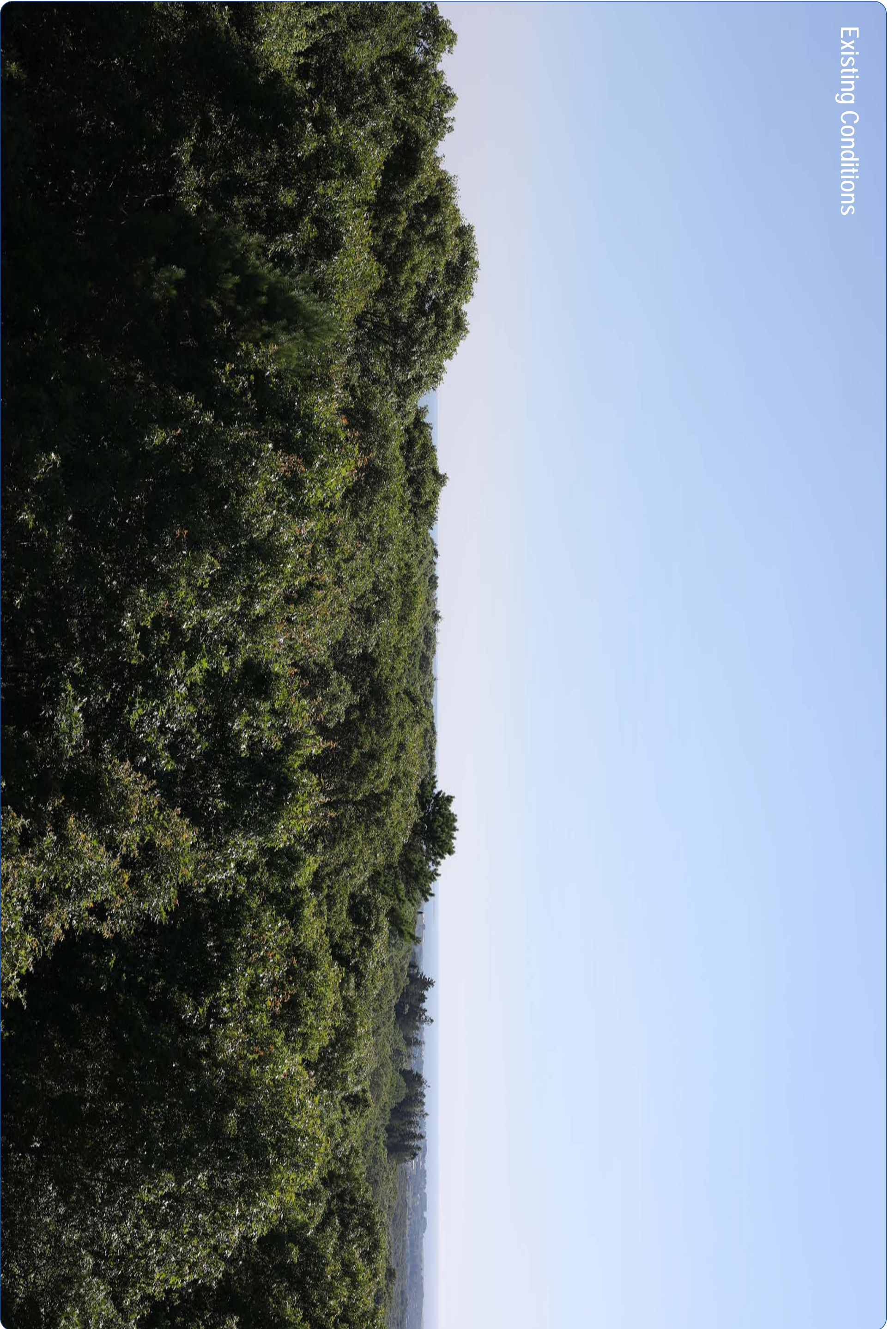

Sunrise Wind Farm Project

Outer Continental Shelf

Viewpoint MV12: View from Peaked Hill Reservation, Chilmark

Appendix C: Sheet 71 of 178

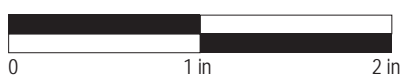

This scale is designed to insure the simulation images are printed at the intended size.

**Sunrise
Wind**

Powered by
Ørsted &
Eversource

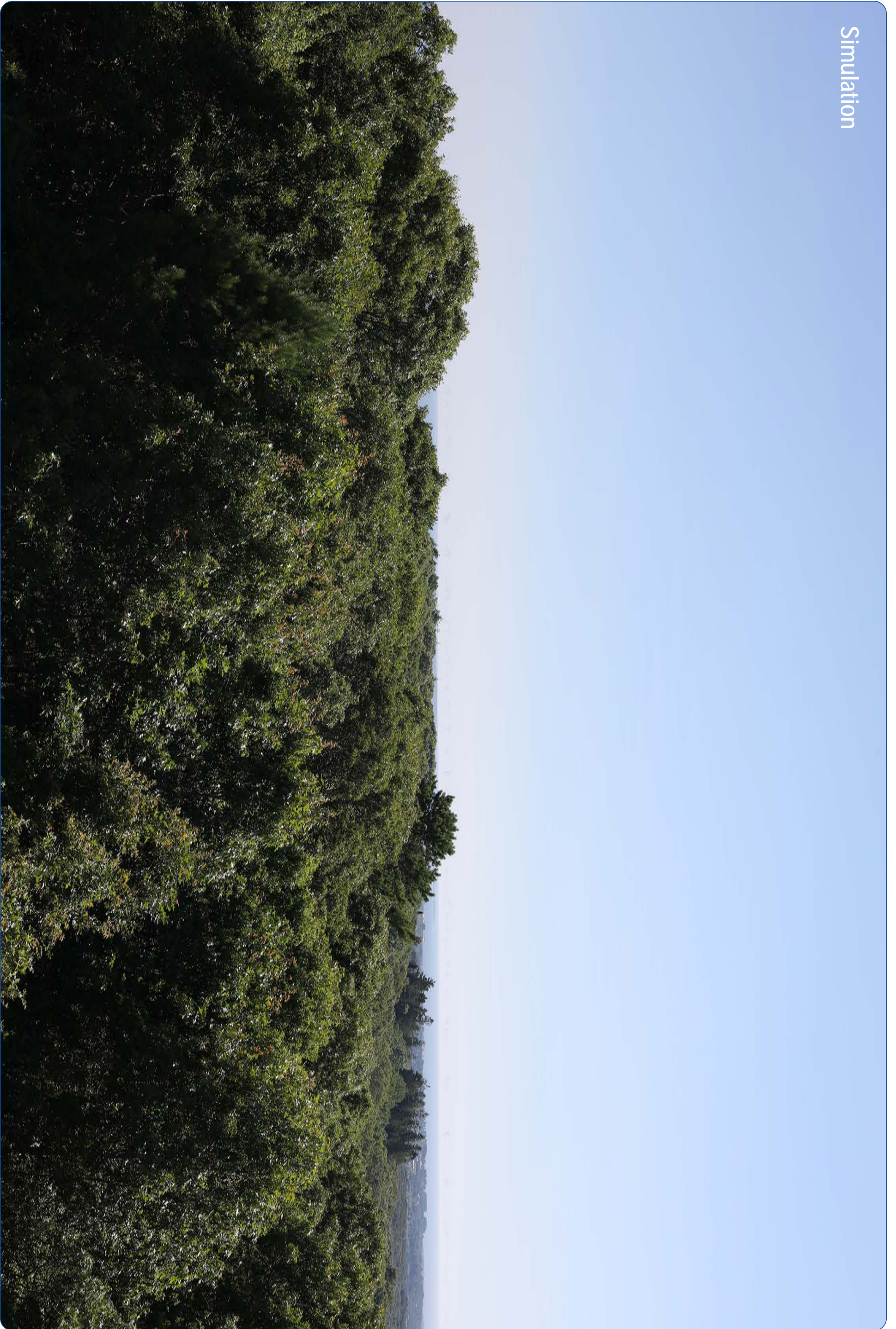

Sunrise Wind Farm Project

Outer Continental Shelf

Viewpoint MV12: View from Peaked Hill Reservation, Chilmark

Appendix C: Sheet 72 of 178

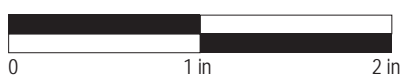

This scale is designed to insure the simulation images are printed at the intended size.

**Sunrise
Wind**

Powered by
Ørsted &
Eversource

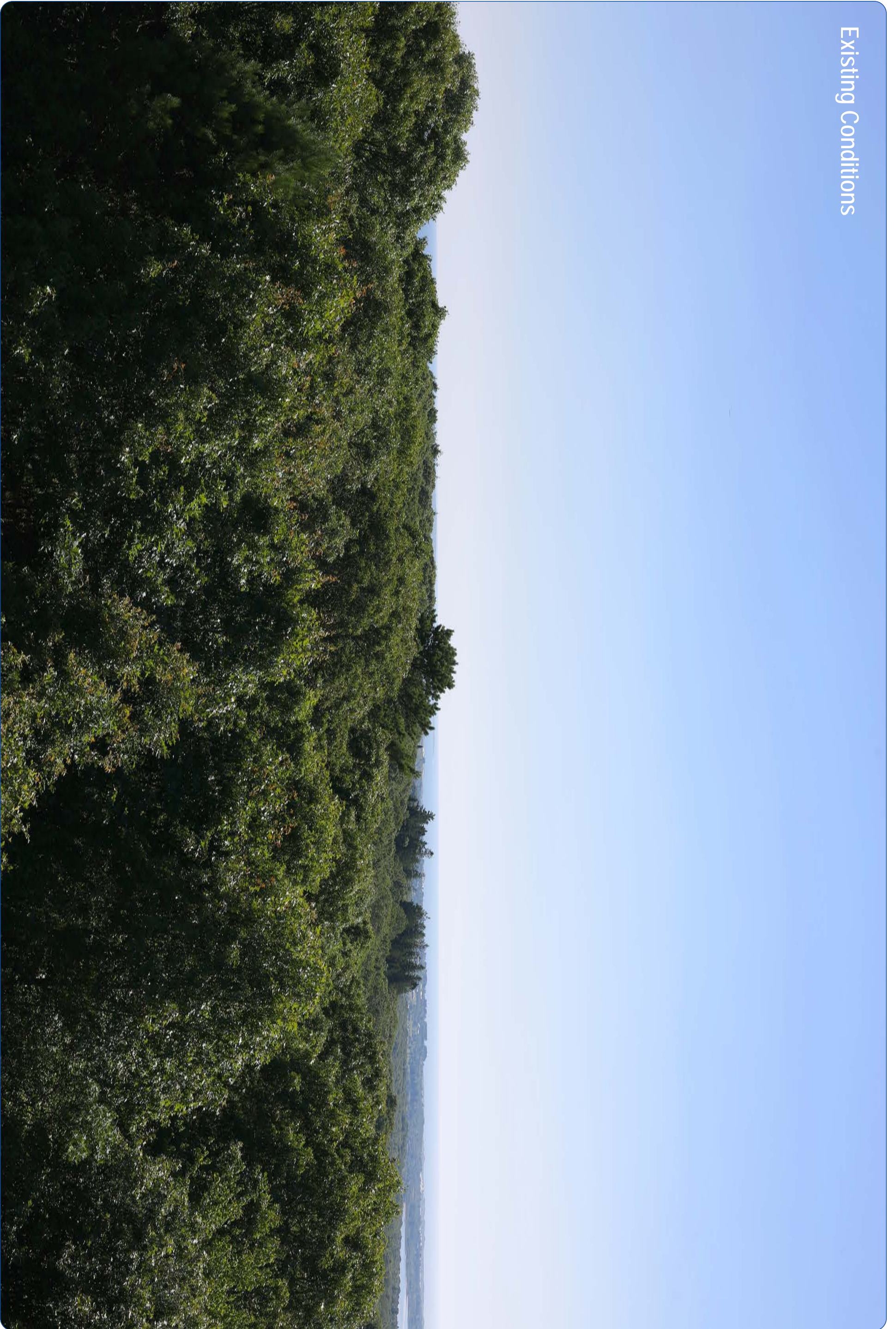

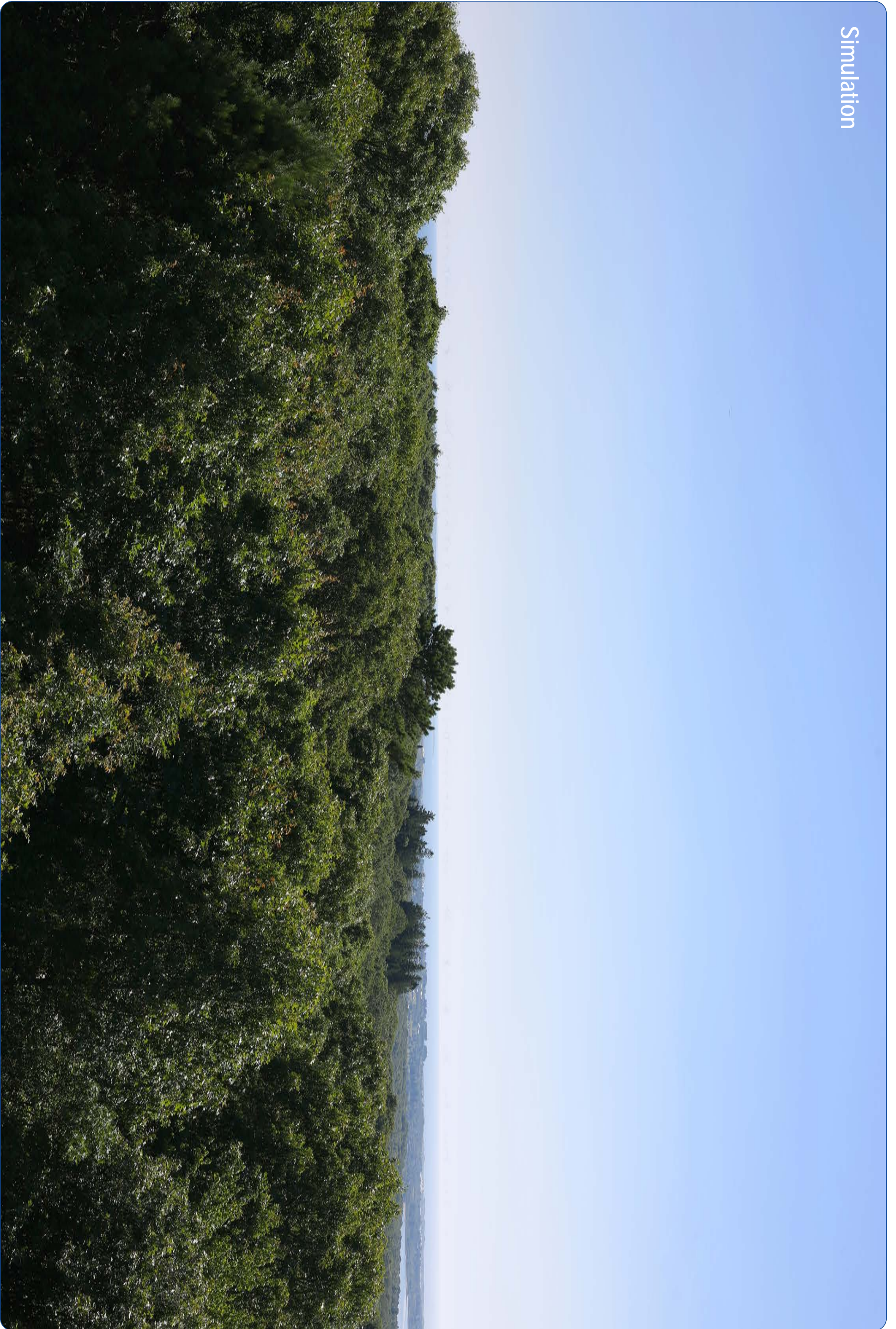

Sunrise Wind Farm Project

Outer Continental Shelf

Viewpoint MV12: View from Peaked Hill Reservation, Chilmark

Appendix C: Sheet 74 of 178

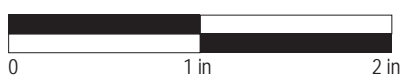

This scale is designed to insure the simulation images are printed at the intended size.

**Sunrise
Wind**

Powered by
Ørsted &
Eversource

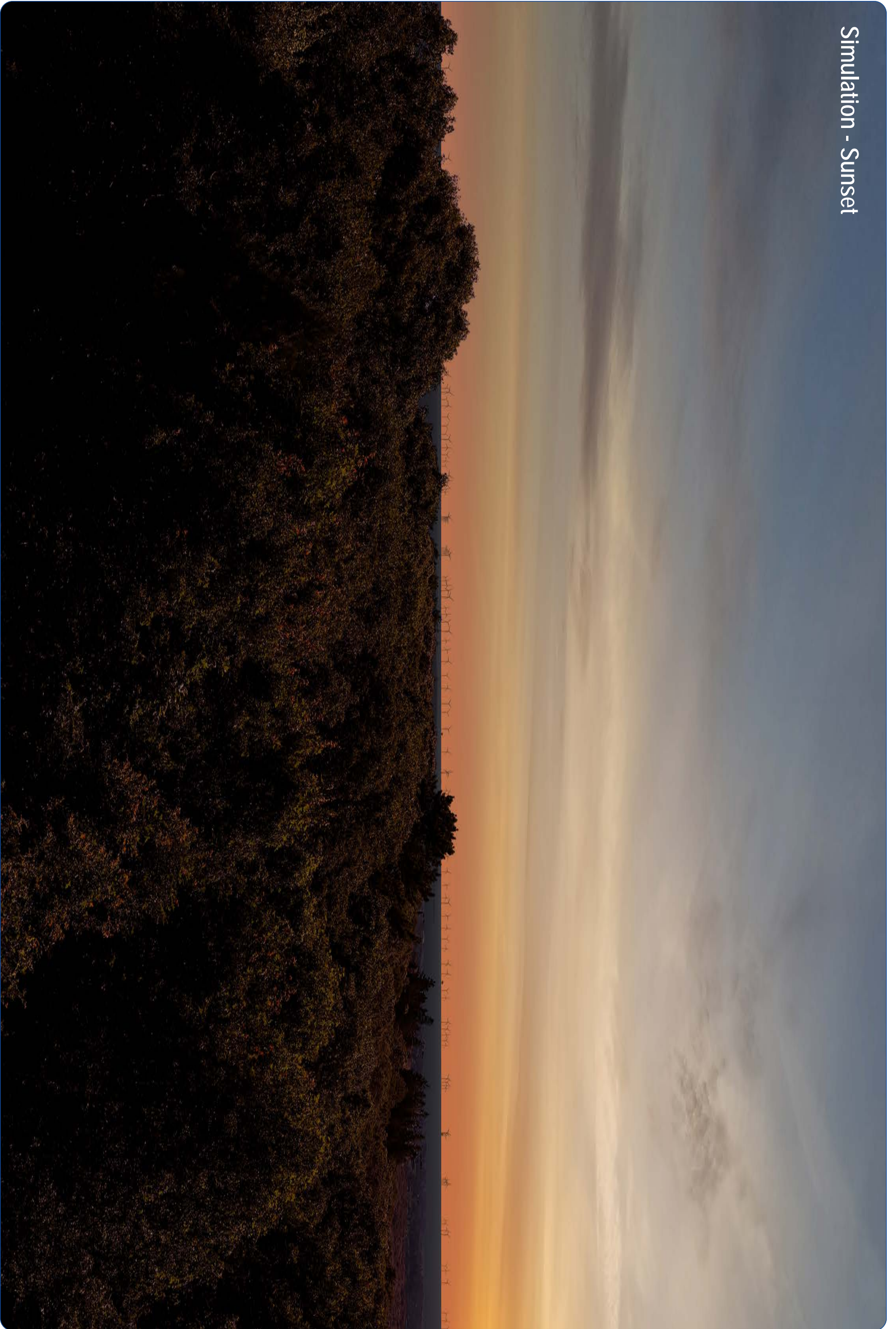

Sunrise Wind Farm Project

Outer Continental Shelf

Viewpoint MV12: View from Peaked Hill Reservation, Chilmark

Appendix C: Sheet 75 of 178

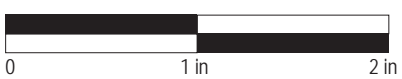

This scale is designed to insure the simulation images are printed at the intended size.

**Sunrise
Wind**

Powered by
Ørsted &
Eversource

Edwin DeVries Vanderhoop Homestead

Viewpoint Information

County: Dukes
 Town: Aquinnah
 State: Massachusetts
 Location: Martha's Vineyard
 Coordinates: 41.34598° N, 70.83547° W
 Direction of View: South-Southwest (197.2°)
 Distance to Nearest Visible Turbine: 21.5 miles

Environmental Data

Date Illustrated: 8/9/2017
 Time: 11:43 AM
 Temperature: 77.0 °F
 Humidity: 60%
 Visibility: >10.0 miles
 Wind Direction: SSW
 Wind Speed: 12 mph
 Conditions Observed: Partly Cloudy

Visual Resources

Landscape Similarity Zone: Coastal Bluff
 Viewer Type: Local Residents, Tourists/Vacationers
 Aesthetic Resource: Gay Head Cliffs NNL, Moshup Beach, Gay Head West Tisbury Unit, 100, Gay Head West Tisbury Unit, 94, Vanderhoop, Edwin DeVries Homestead, Gay Head Light

Camera Information

Camera: Canon EOS 5D Mark IV
 Resolution: 30.4 Megapixels
 Lens Focal Length: 50 mm
 Camera Height: 17.0 feet AMSL

Viewing Instructions:

Printed at 100% the resulting simulation size is 15 inches wide by 10 inches high. At this size and focal length, the simulation should be viewed from a distance 21 inches.

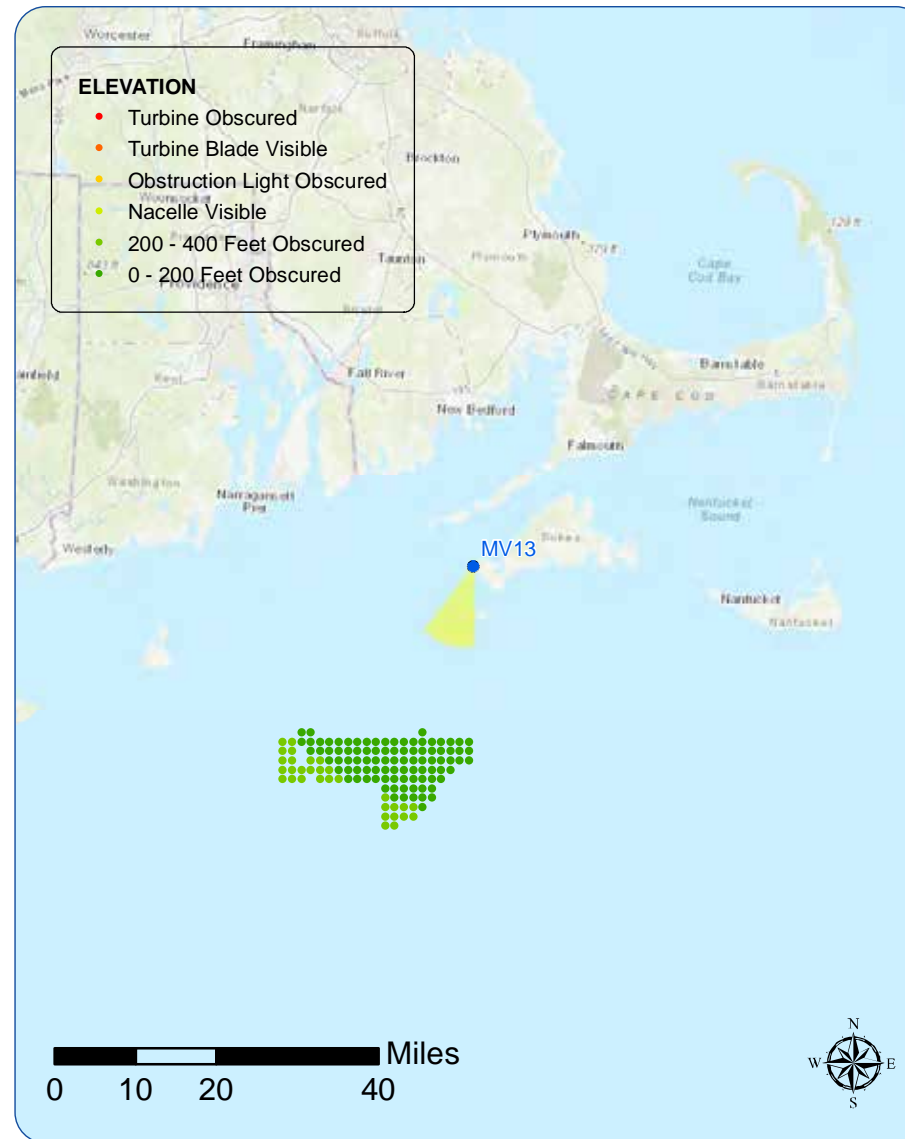

Context Photo: View to the West-Southwest



Simulation Photo: View to the Southwest



Simulation Photo: View to the South-SouthWest



Context Photo: View to the South

Sunrise Wind Farm Project

Outer Continental Shelf

Viewpoint MV13: View from Edwin DeVries Vanderhoop Homestead

Appendix C: Sheet 76 of 178

**Sunrise
Wind**

Powered by
Ørsted &
Eversource

Existing Conditions

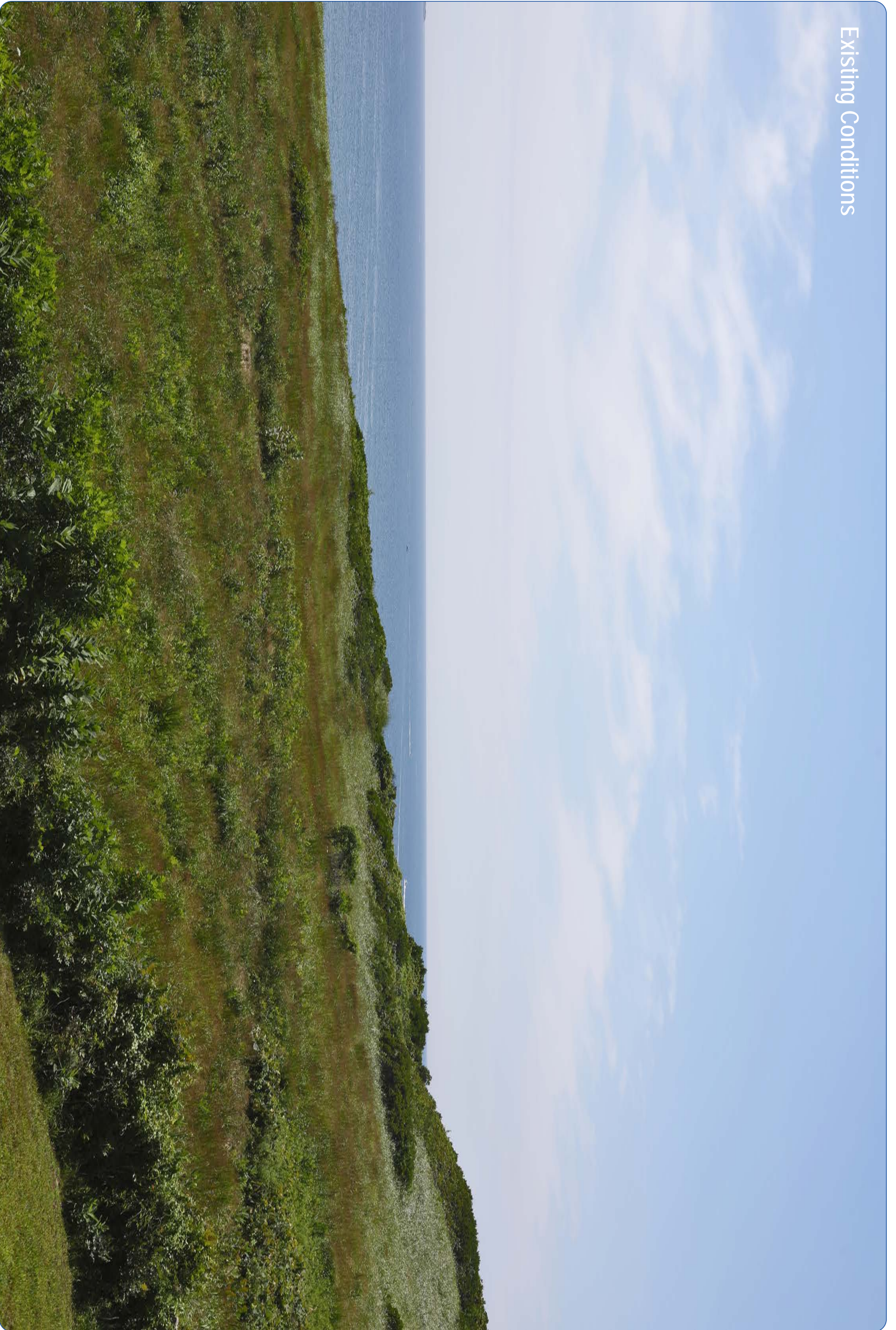

Sunrise Wind Farm Project

Outer Continental Shelf

Viewpoint MV13: View from Edwin DeVries Vanderhoop Homestead

Appendix C: Sheet 77 of 178

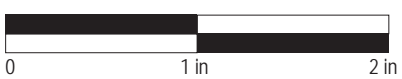

This scale is designed to insure the simulation images are printed at the intended size.

**Sunrise
Wind**

Powered by
Ørsted &
Eversource

Simulation



Sunrise Wind Farm Project

Outer Continental Shelf

Viewpoint MV13: View from Edwin DeVries Vanderhoop Homestead

Appendix C: Sheet 78 of 178

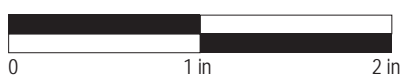

This scale is designed to insure the simulation images are printed at the intended size.

**Sunrise
Wind**

Powered by
Ørsted &
Eversource

Madaket Beach

Viewpoint Information

County: Nantucket
 Town: Nantucket
 State: Massachusetts
 Location: Nantucket
 Coordinates: 41.27018° N, 70.20135° W
 Direction of View: West-Southwest (245.8°)
 Distance to Nearest Visible Turbine: 37.0 miles

Visual Resources

Landscape Similarity Zone: Shoreline Beach
 User Group: Local Residents, Tourists/Vacationers
 Aesthetic Resource: Madaket Public Beach, Nantucket Historic District

Environmental Data

Date Represented: 9/10/2019
 Time Represented: 1:44 PM
 Temperature: 54 °F
 Humidity: 64%
 Visibility: >10 miles
 Wind Direction: SSW
 Wind Speed: 12 mph
 Conditions Observed: Overcast

Camera Information

Camera: Canon EOS 5D Mark IV
 Resolution: 30.4 Megapixels
 Lens Focal Length: 50 mm
 Camera Height: 20.6 feet AMSL

Viewing Instructions:

Printed at 100% the resulting simulation size is 15 inches wide by 10 inches high. At this size and focal length, the simulation should be viewed from a distance 21 inches.

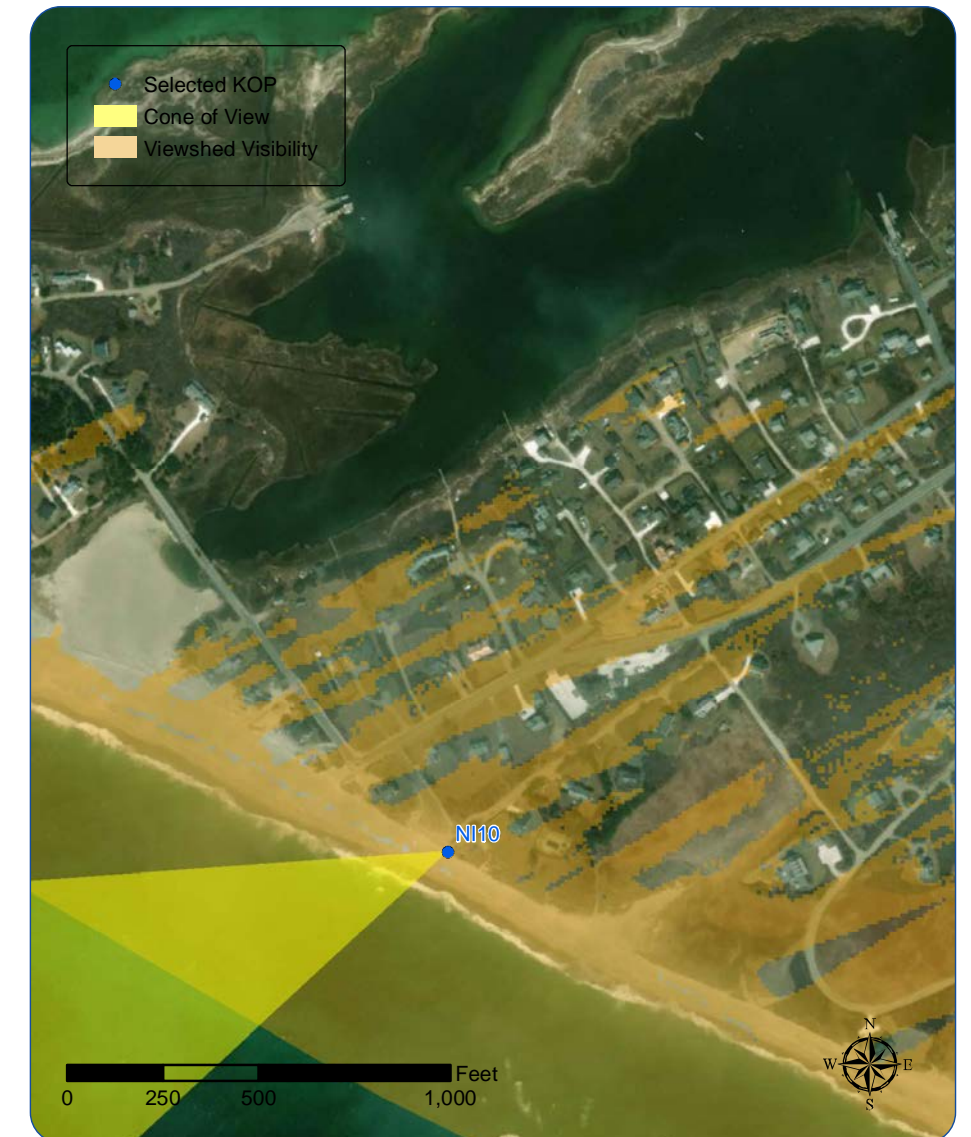
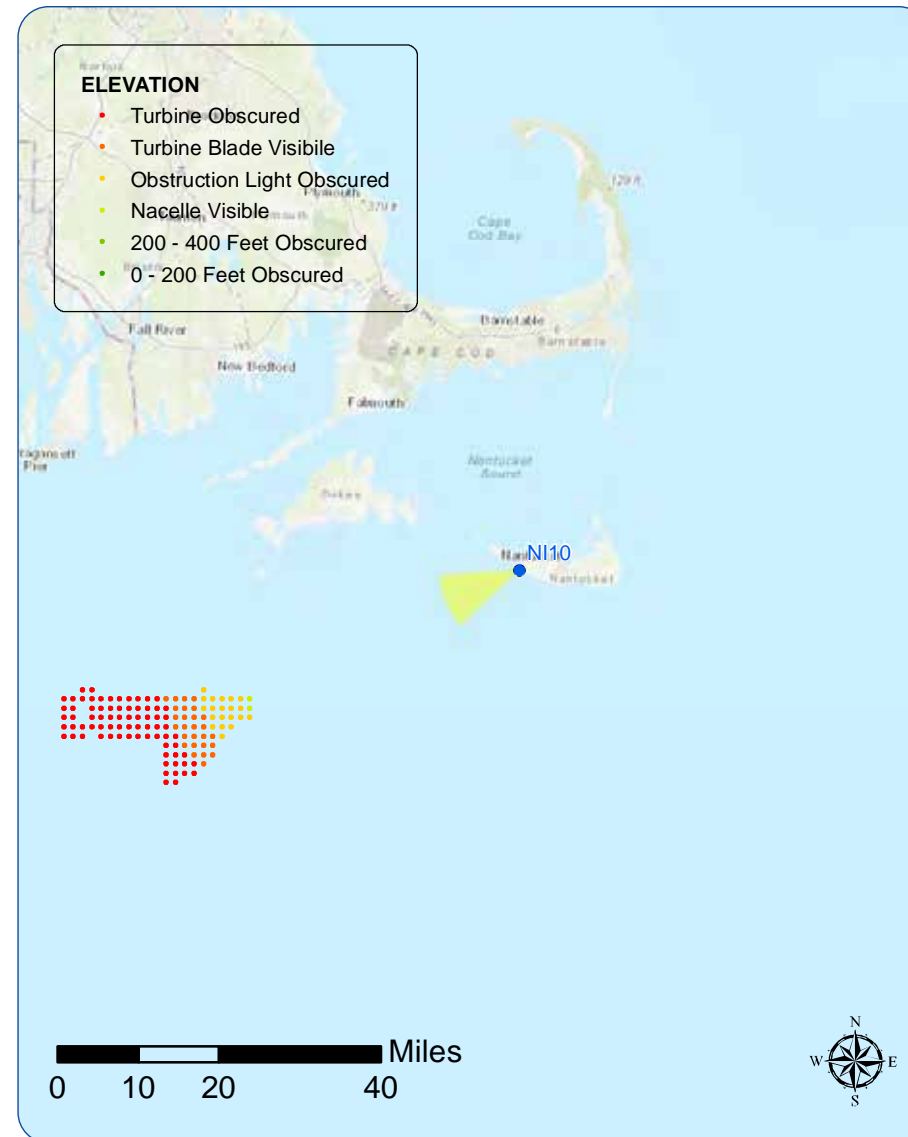

Context Photo: View to the South



Simulation Photo: View to the West-Southwest



Context Photo: View to the West-Northwest



Context Photo: View to the North-Northwest

Sunrise Wind Farm Project

Outer Continental Shelf

Viewpoint NI10: View from Madaket Beach, Nantucket

Appendix C: Sheet 79 of 178

**Sunrise
Wind**

Powered by
Ørsted &
Eversource

Existing Conditions



Simulation



Simulation - Clear Conditions



Nomans Land Island National

Wildlife Refuge

Viewpoint Information

County: Dukes

Town: Chilmark

State: Massachusetts

Location: Nomans Land Island

Coordinates: 41.25712° N, 70.83100° W

Direction of View: South-Southwest (205°)

Distance to Nearest Visible Turbine: 15.6 miles

Visual Resources

Landscape Similarity Zone: Coastal Bluff

Viewer Type: No Access

Aesthetic Resource: Nomans Land Island National

Wildlife Refuge

Environmental Data

Date Represented: 12/12/2017

Time Represented: 4:10 PM

Temperature: NA

Humidity: NA

Visibility: >10.0 miles

Wind Direction: East-Southeast

Wind Speed: NA

Conditions Observed: Cloudy

Camera Information

Not Applicable

Viewing Instructions:

Printed at 100% the resulting simulation size is 15 inches wide by 10 inches high. At this size and focal length, the simulation should be viewed from a distance 21 inches.

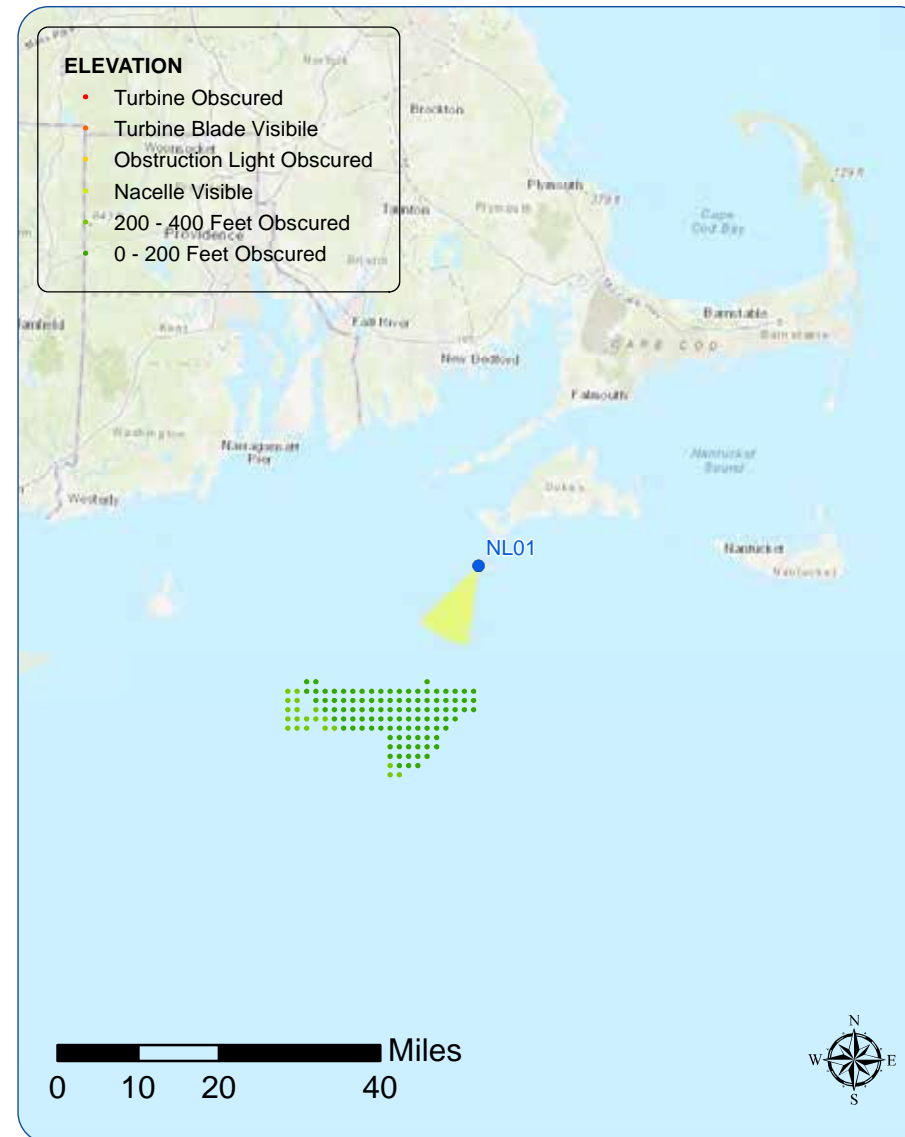

Source - Vineyard Gazette 2014



Simulation Photo: View to the South-Southwest



Source - Gore Lamar USFWS Public Domain WikiCommons

Sunrise Wind Farm Project

Outer Continental Shelf

Viewpoint NL01: View from Nomans Land Island NWR, Chilmark

Appendix C: Sheet 83 of 178

**Sunrise
Wind**

Powered by
Ørsted &
Eversource

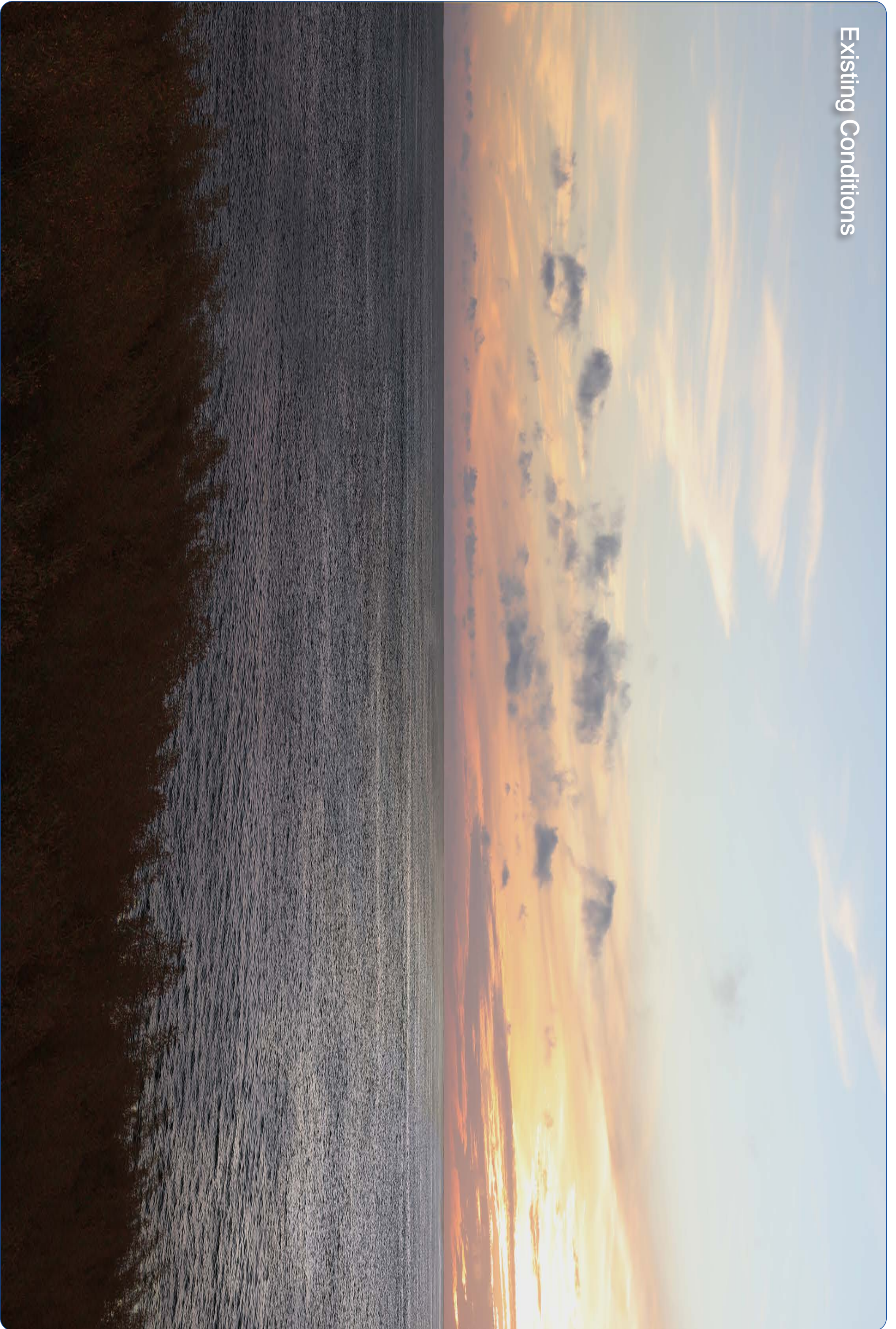

Sunrise Wind Farm Project

Outer Continental Shelf

Viewpoint NL01: View from Nomans Land Island NWR, Chilmark

Appendix C: Sheet 84 of 178

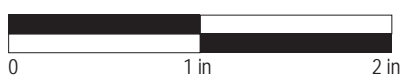

This scale is designed to insure the simulation images are printed at the intended size.

**Sunrise
Wind**

Powered by
Ørsted &
Eversource

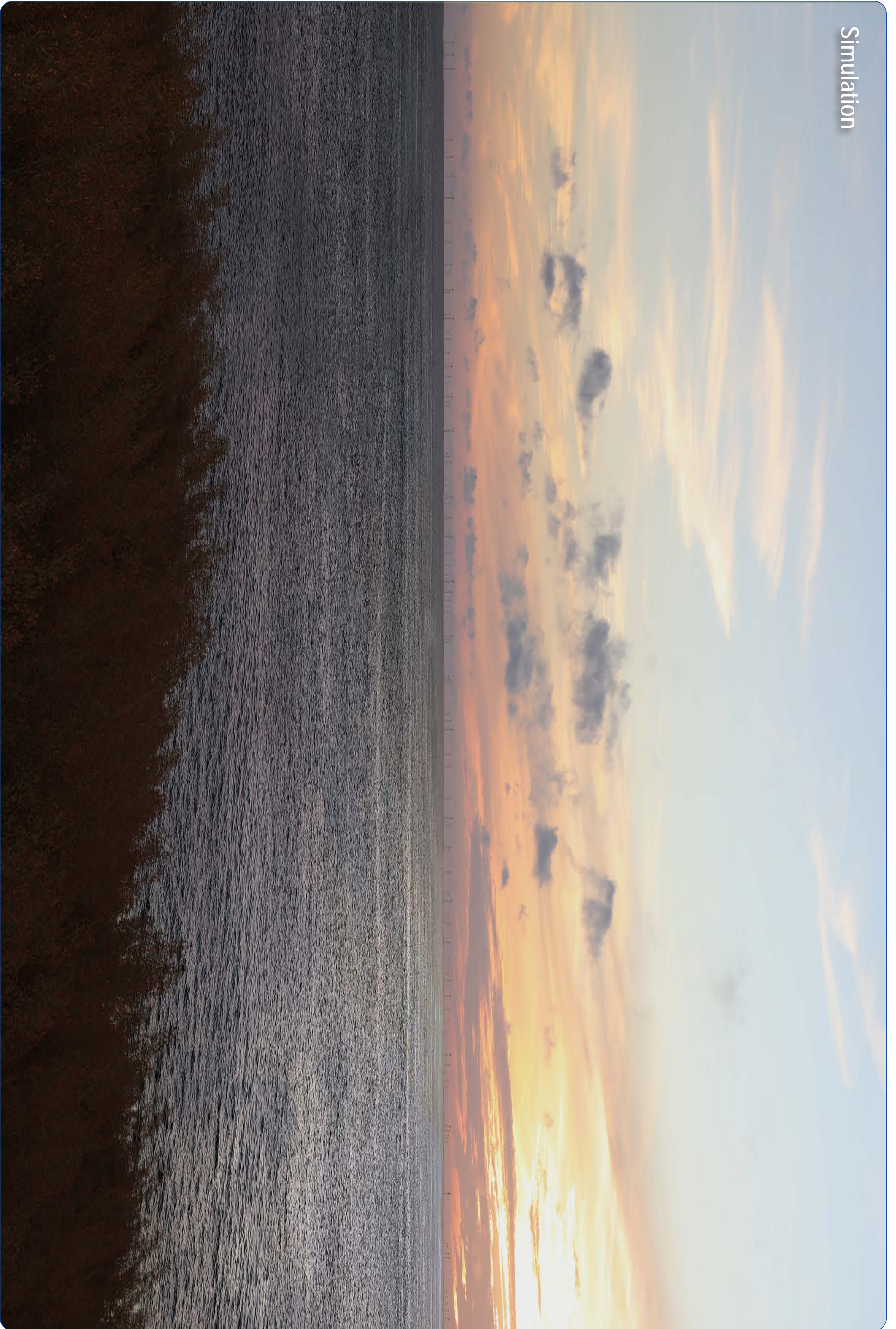

Sunrise Wind Farm Project

Outer Continental Shelf

Viewpoint NL01: View from Nomans Land Island NWR, Chilmark

Appendix C: Sheet 85 of 178

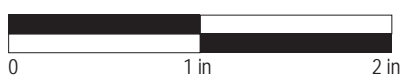

This scale is designed to insure the simulation images are printed at the intended size.

**Sunrise
Wind**

Powered by
Ørsted &
Eversource

Brenton Point State Park

Viewpoint Information

County: Newport

Town: Newport

State: Rhode Island

Location: Aquidneck Island

Coordinates: 41.45037° N, 71.35476° W

Direction of View: South-Southeast to South-Southst (157.5°)

Distance to Nearest Visible Turbine: 28.9 miles

Visual Resources

Landscape Similarity Zone: Maintained Recreation Area

User Group: Local Residents, Tourists/Vacationers, Fishing Community

Aesthetic Resource: Brenton Point State Fish and Boat Access, Brenton Point State Park, Newport/Ocean Drive State Scenic Area, Ocean Drive Historic District

Notes: The Block Island Wind Farm is 23.8 miles from this location. Visibility was documented during field review.

Environmental Data

Date Illustrated: 7/26/2017

Time: 4:45 PM

Temperature: 72.0 °F

Humidity: 68%

Visibility: >10 miles

Wind Direction: South

Wind Speed: 8.1 mph

Conditions Observed: Clear

Camera Information

Camera: Canon EOS 5D Mark IV

Resolution: 30.4 Megapixels

Lens Focal Length: 50 mm

Camera Height: 33.9 feet AMSL

Viewing Instructions:

Printed at 100% the resulting simulation size is 15 inches wide by 10 inches high. At this size and focal length, the simulation should be viewed from a distance 21 inches.

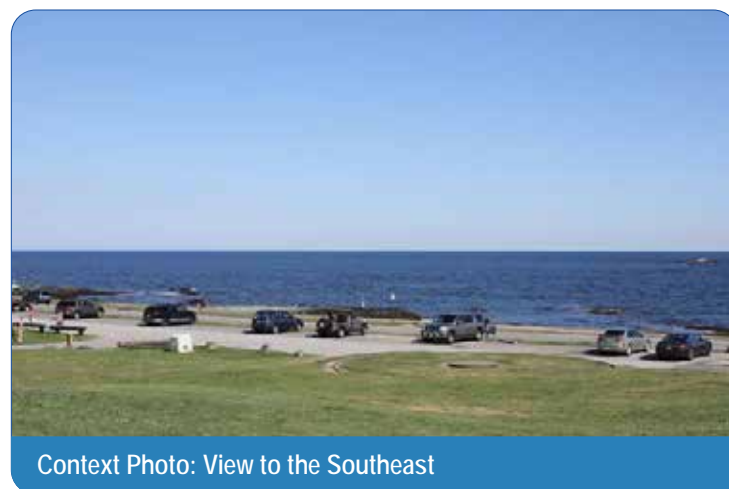
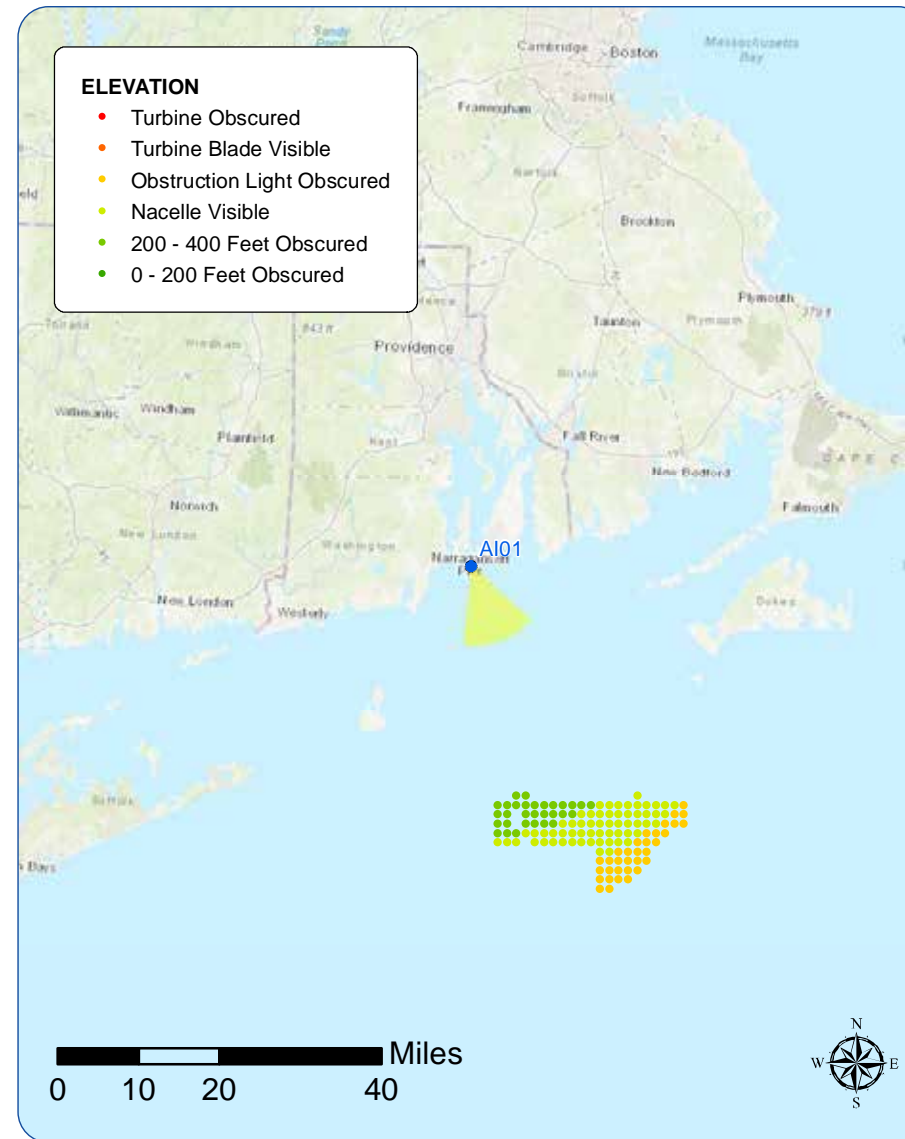

Context Photo: View to the Southeast

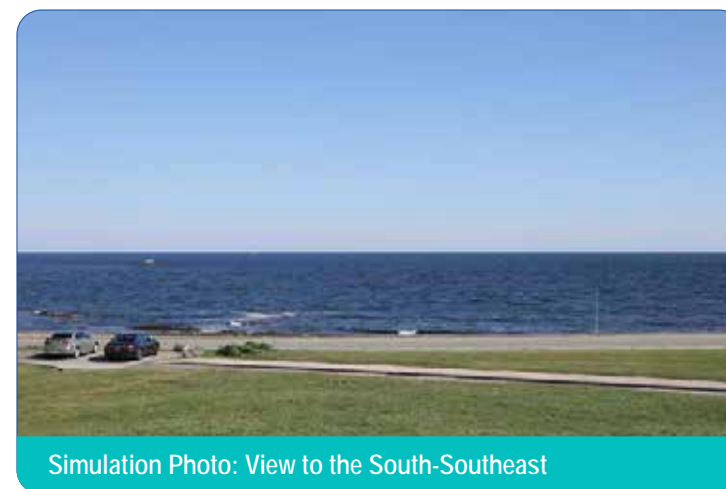

Simulation Photo: View to the South-Southeast

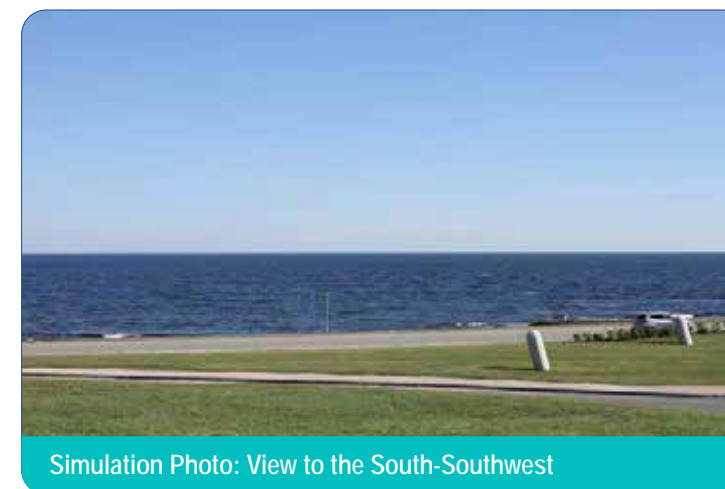

Simulation Photo: View to the South-Southwest

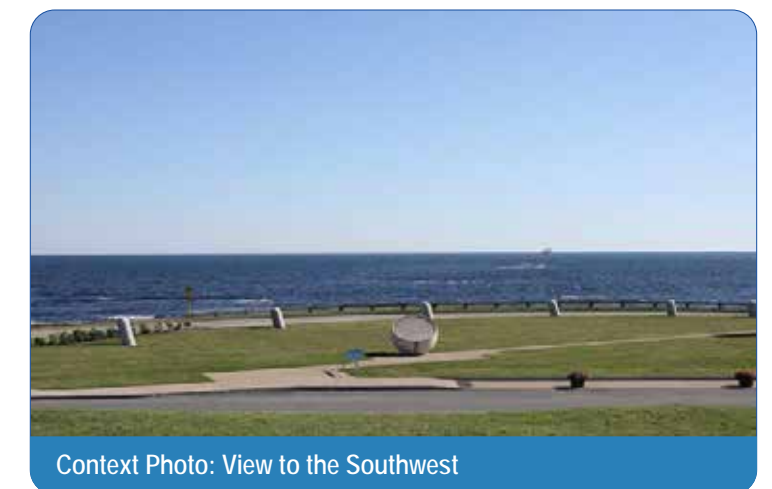

Context Photo: View to the Southwest

Sunrise Wind Farm Project

Outer Continental Shelf

Viewpoint AI01: View from Brenton Point State Park, Newport

Appendix C: Sheet 86 of 178

**Sunrise
Wind**

Powered by
Ørsted &
Eversource



Sunrise Wind Farm Project

Outer Continental Shelf

Viewpoint AI01: View from Brenton Point State Park, Newport

Appendix C: Sheet 87 of 178



This scale is designed to insure the simulation images are printed at the intended size.

**Sunrise
Wind**

Powered by
Ørsted &
Eversource

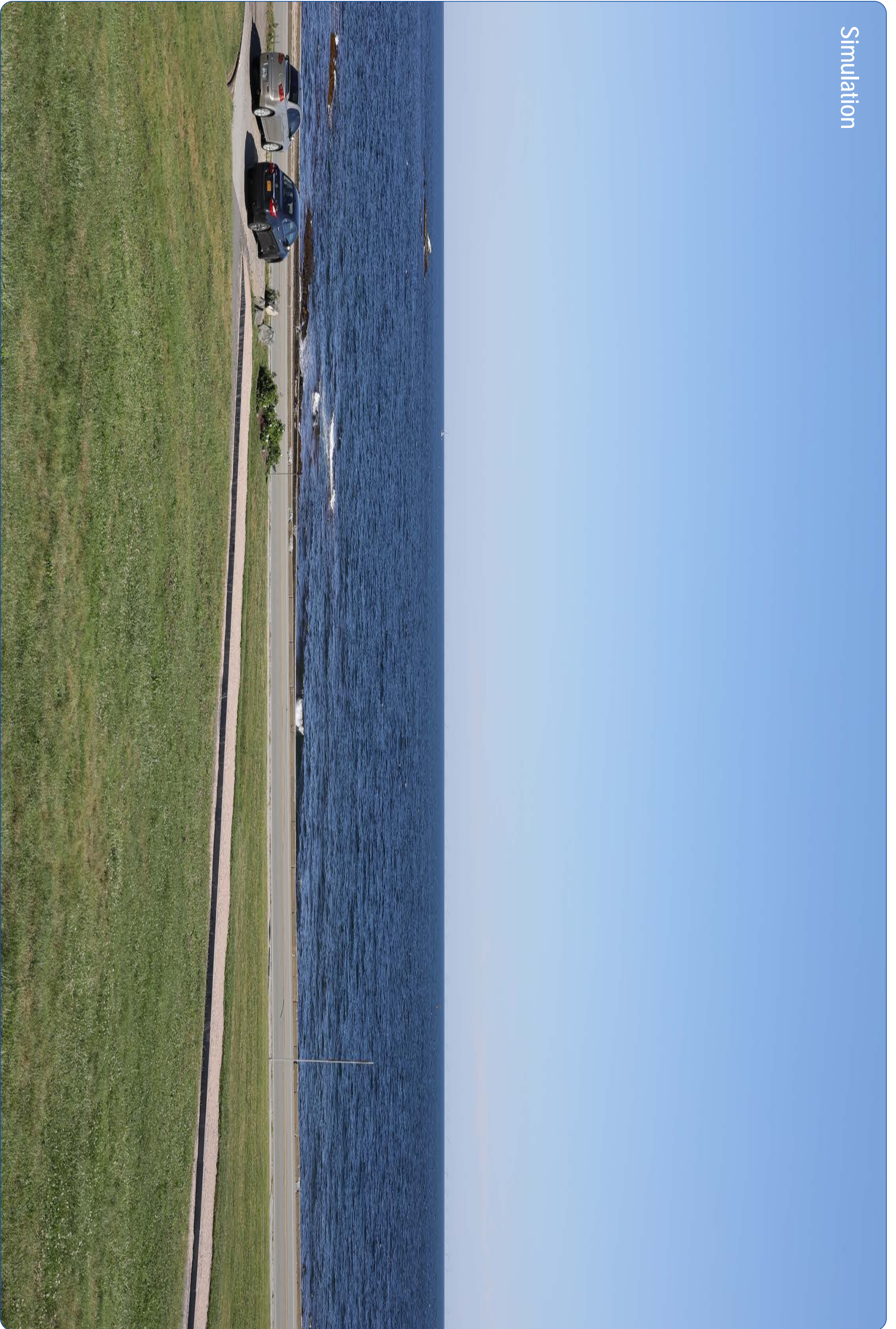

Sunrise Wind Farm Project

Outer Continental Shelf

Viewpoint AI01: View from Brenton Point State Park, Newport

Appendix C: Sheet 88 of 178

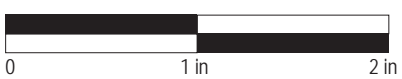

This scale is designed to insure the simulation images are printed at the intended size.

**Sunrise
Wind**

Powered by
Ørsted &
Eversource

Existing Conditions



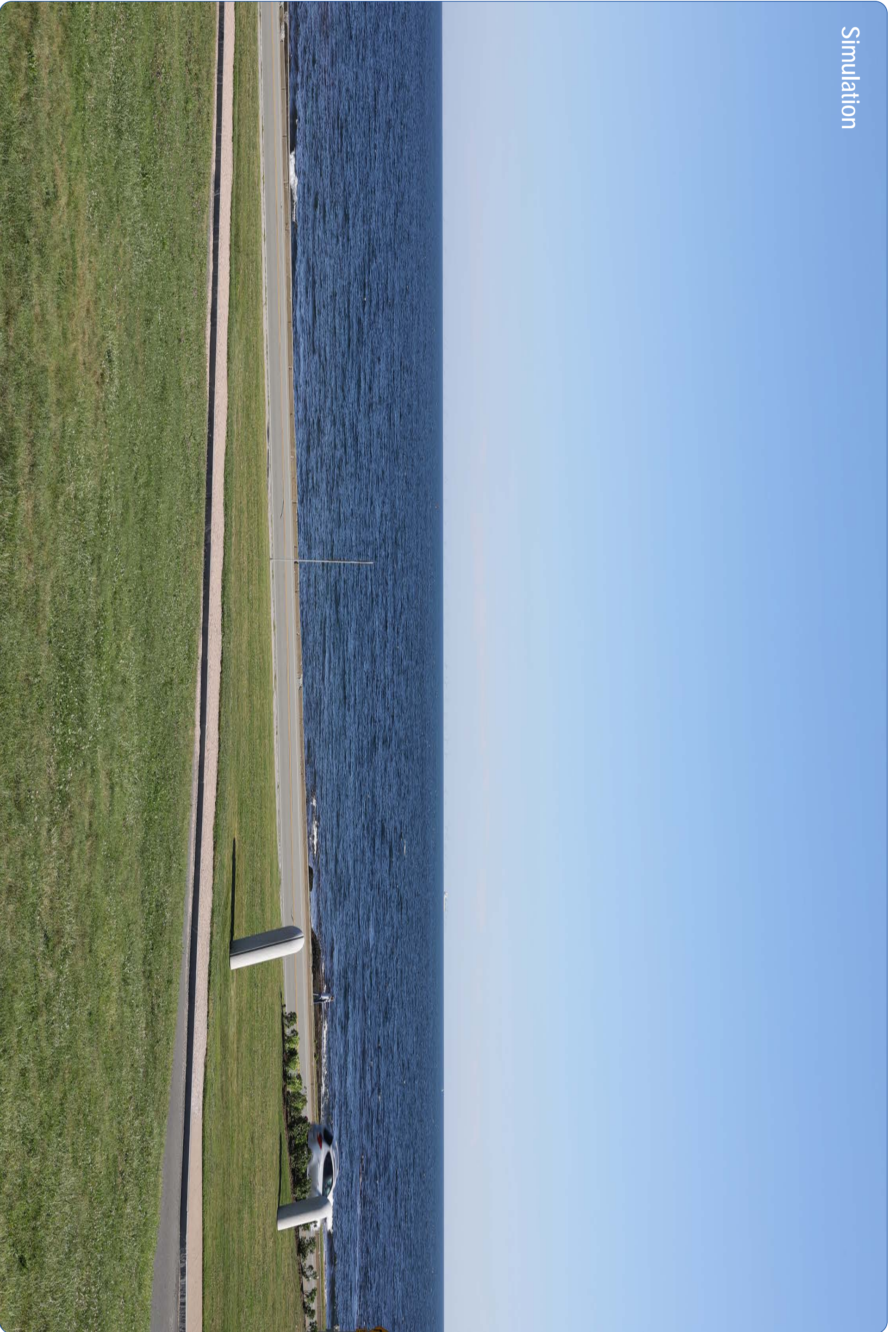

Sunrise Wind Farm Project
Outer Continental Shelf

Viewpoint AI01: View from Brenton Point State Park, Newport

Appendix C: Sheet 90 of 178

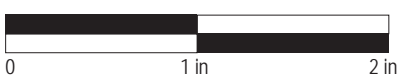

This scale is designed to insure the simulation images are printed at the intended size.

**Sunrise
Wind**

Powered by
Ørsted &
Eversource

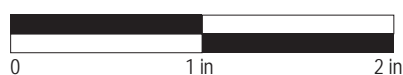

This scale is designed to insure the simulation images are printed at the intended size.

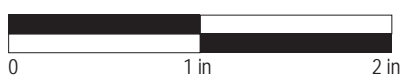
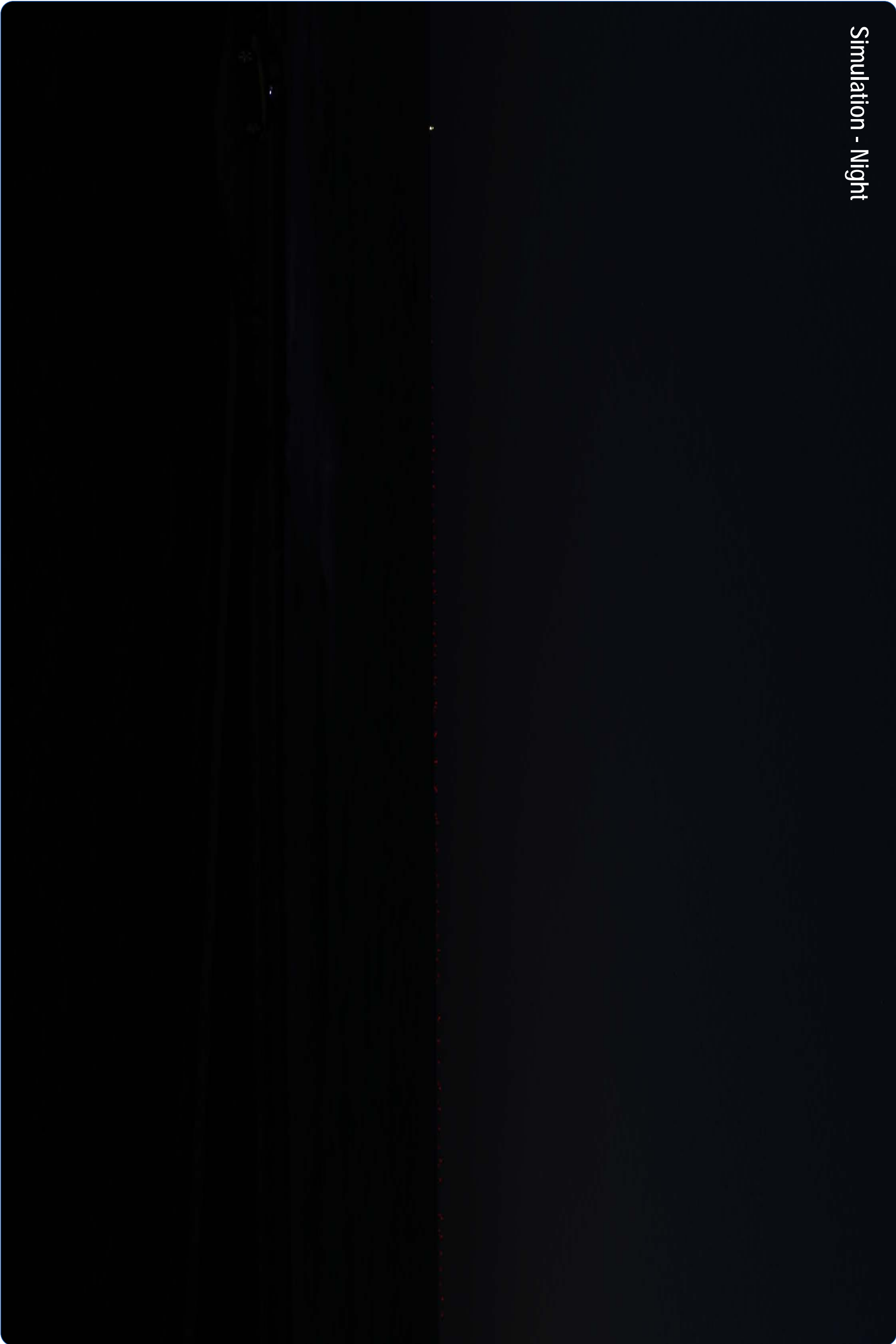

This scale is designed to insure the simulation images are printed at the intended size.

Newport Cliff Walk

Viewpoint Information

County: Newport

Town: Newport

State: Rhode Island

Location: Aquidneck Island

Coordinates: 41.45119° N, 71.31157° W

Direction of View: Southeast to South-Southeast (156.3°)

Distance to Nearest Visible Turbine: 28.6 miles

Visual Resources

Landscape Similarity Zone: Maintained Recreation Area, Shoreline Residential

User Group: Local Residents, Tourists/Vacationers

Aesthetic Resource: Cliff Walk National Recreation Trail, Newport/Ocean Drive State Scenic Area, Newport Historic District

Notes: The Block Island Wind Farm is 24.6 miles from this location. Visibility was documented during field review.

Environmental Data

Date Illustrated: 7/26/2017

Time: 7:03 AM

Temperature: 70 °F

Humidity: 68%

Visibility: >10 miles

Wind Direction: South

Wind Speed: 8 mph

Conditions Observed: Clear

Camera Information

Camera: Canon EOS 5D Mark IV

Resolution: 30.4 Megapixels

Lens Focal Length: 50 mm

Camera Height: 22.8 feet AMSL

Viewing Instructions:

Printed at 100% the resulting simulation size is 15 inches wide by 10 inches high. At this size and focal length, the simulation should be viewed from a distance 21 inches.

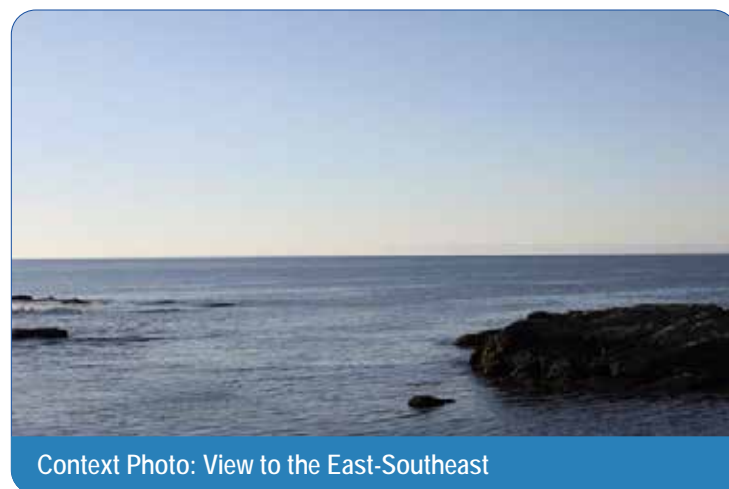
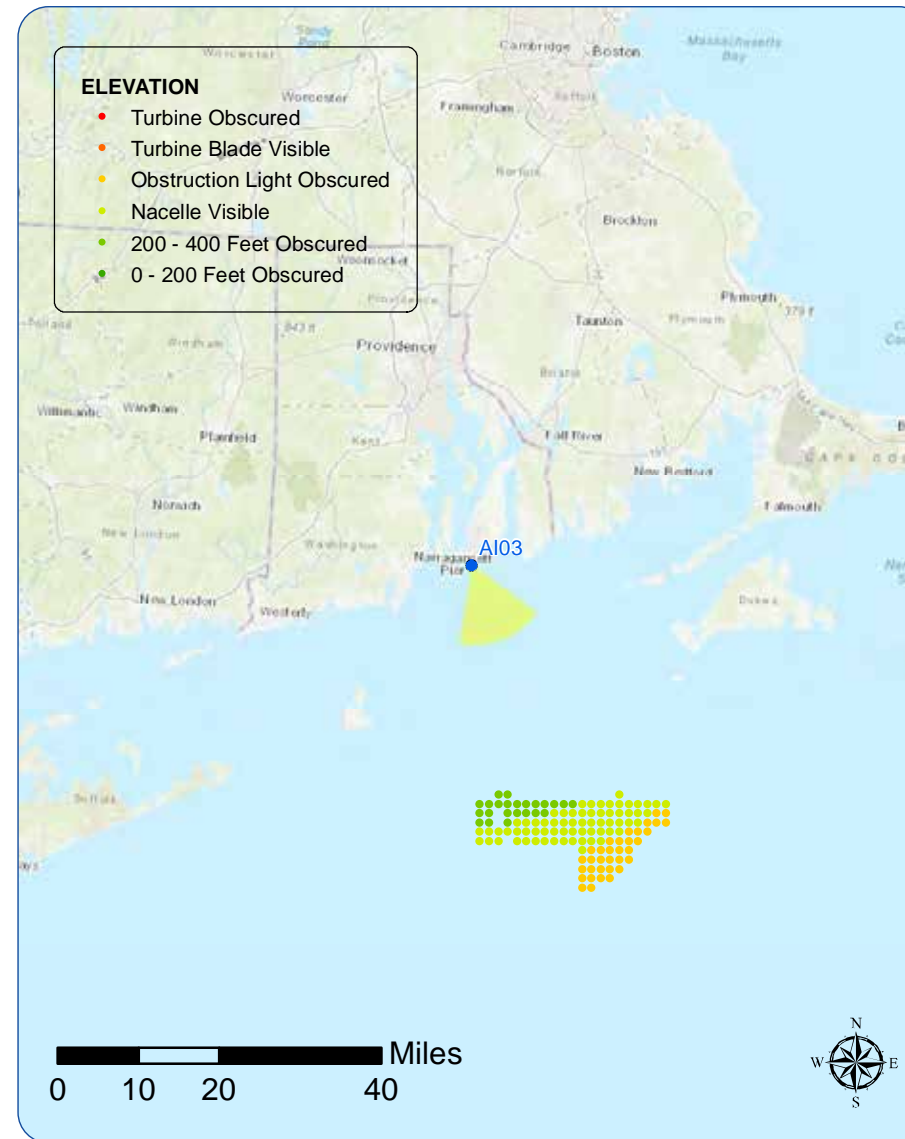

Context Photo: View to the East-Southeast

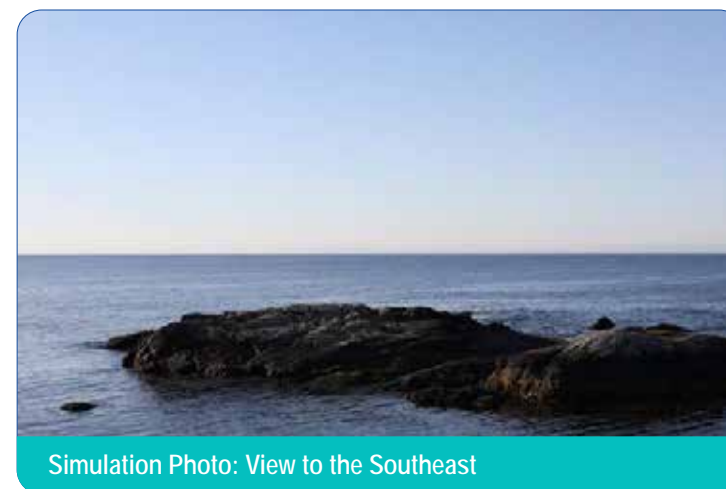

Simulation Photo: View to the Southeast

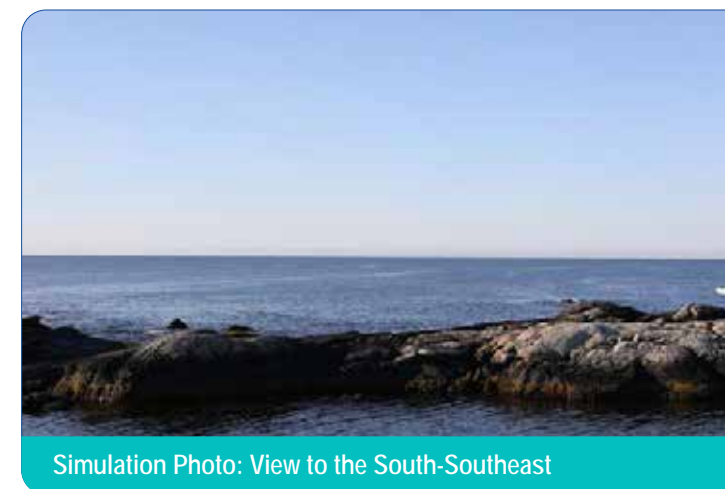

Simulation Photo: View to the South-Southeast



Context Photo: View to the South

Sunrise Wind Farm Project

Outer Continental Shelf

Viewpoint AI03: View from Newport Cliffwalk, Newport

Appendix C: Sheet 93 of 178

**Sunrise
Wind**

Powered by
Ørsted &
Eversource

Existing Conditions



This scale is designed to insure the simulation images are printed at the intended size.

Simulation



This scale is designed to insure the simulation images are printed at the intended size.

Existing Conditions



This scale is designed to insure the simulation images are printed at the intended size.

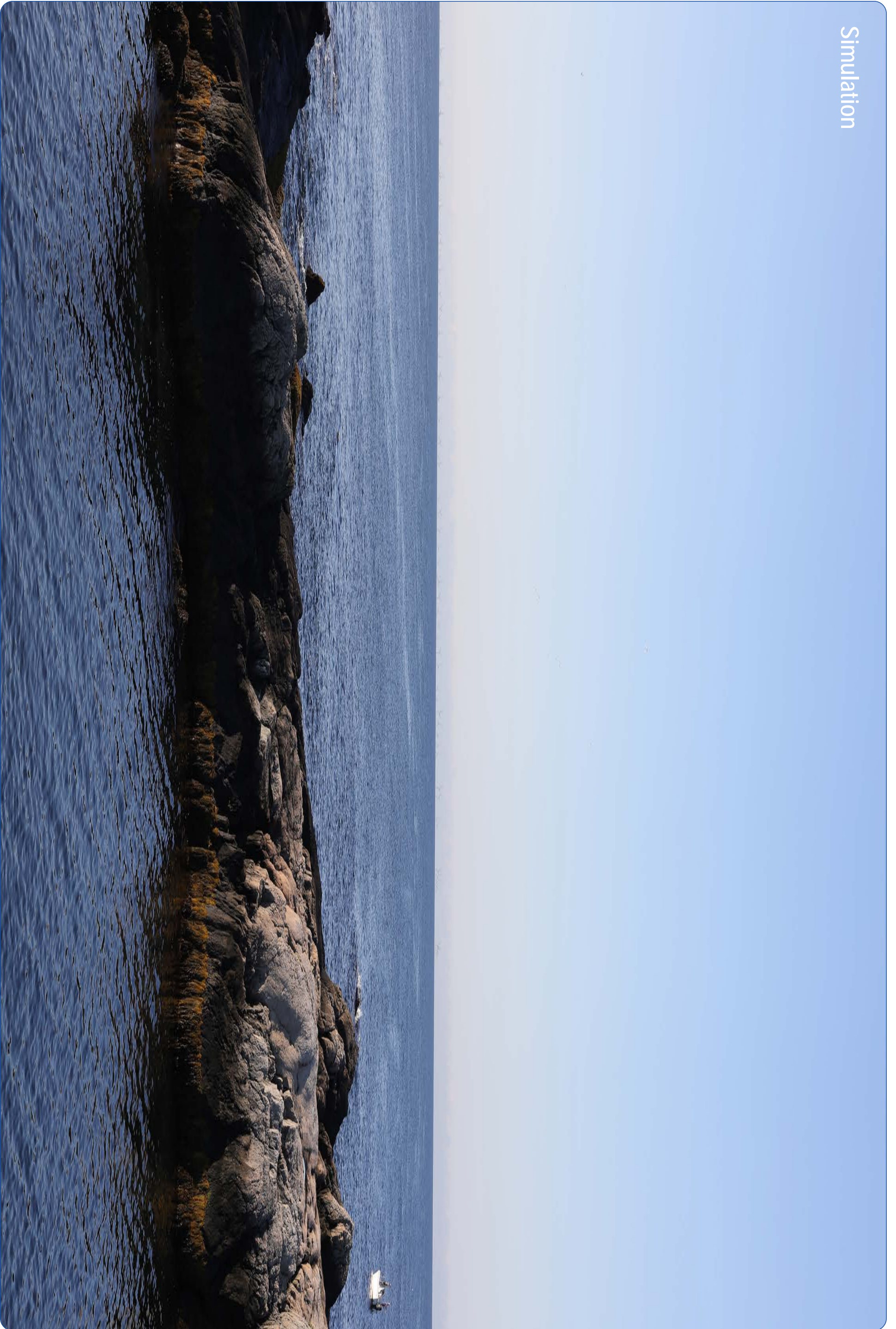

Sunrise Wind Farm Project

Outer Continental Shelf

Viewpoint AI03: View from Newport Cliffwalk, Newport

Appendix C: Sheet 97 of 178



This scale is designed to insure the simulation images are printed at the intended size.

**Sunrise
Wind**

Powered by
Ørsted &
Eversource

Sachuest Point National Wildlife Refuge

Viewpoint Information

County: Newport
 Town: Middletown
 State: Rhode Island
 Location: Aquidneck Island
 Coordinates: 41.47268° N, 71.24720° W
 Direction of View: South-Southeast (161.7°)
 Distance to Nearest Visible Turbine: 29.8 miles

Visual Resources

Landscape Similarity Zone: Coastal Scrub/Shrub Forest
 Viewer Type: Local Residents, Tourists/Vacationers
 Aesthetic Resource: Sachuest Point Scenic Area, Sachuest Point National Wildlife Refuge

Notes: The Block Island Wind Farm is 27.5 miles from this location, suggesting it may theoretically be visible.

Environmental Data

Date Illustrated: 11/24/2017
 Time: 7:42 AM
 Temperature: 39.0 °F
 Humidity: 60%
 Visibility: >10.0 miles
 Wind Direction: West
 Wind Speed: Calm
 Conditions Observed: Clear

Camera Information

Camera: Canon EOS 5D Mark IV
 Resolution: 30.4 Megapixels
 Lens Focal Length: 50 mm
 Camera Height: 21.7 feet AMSL

Viewing Instructions:

Printed at 100% the resulting simulation size is 15 inches wide by 10 inches high. At this size and focal length, the simulation should be viewed from a distance 21 inches.

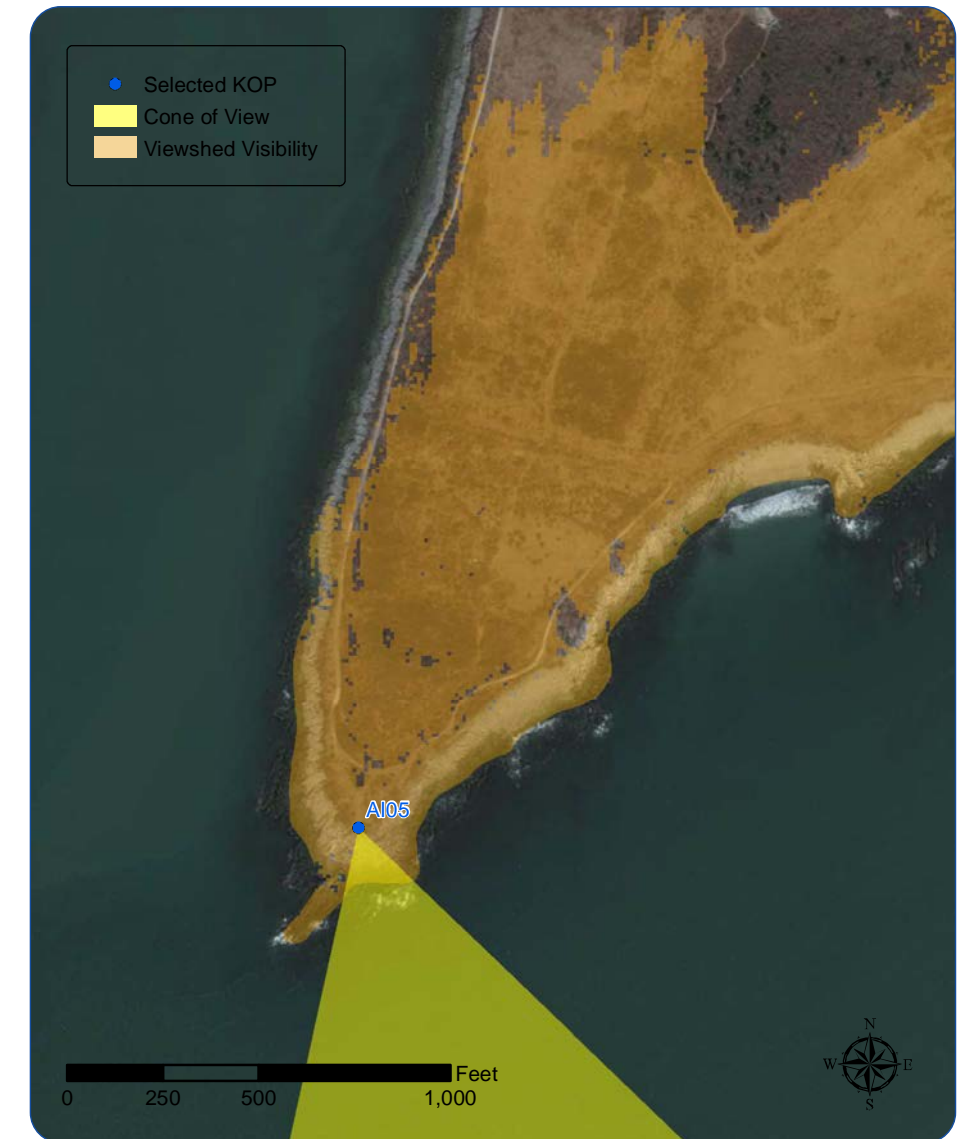
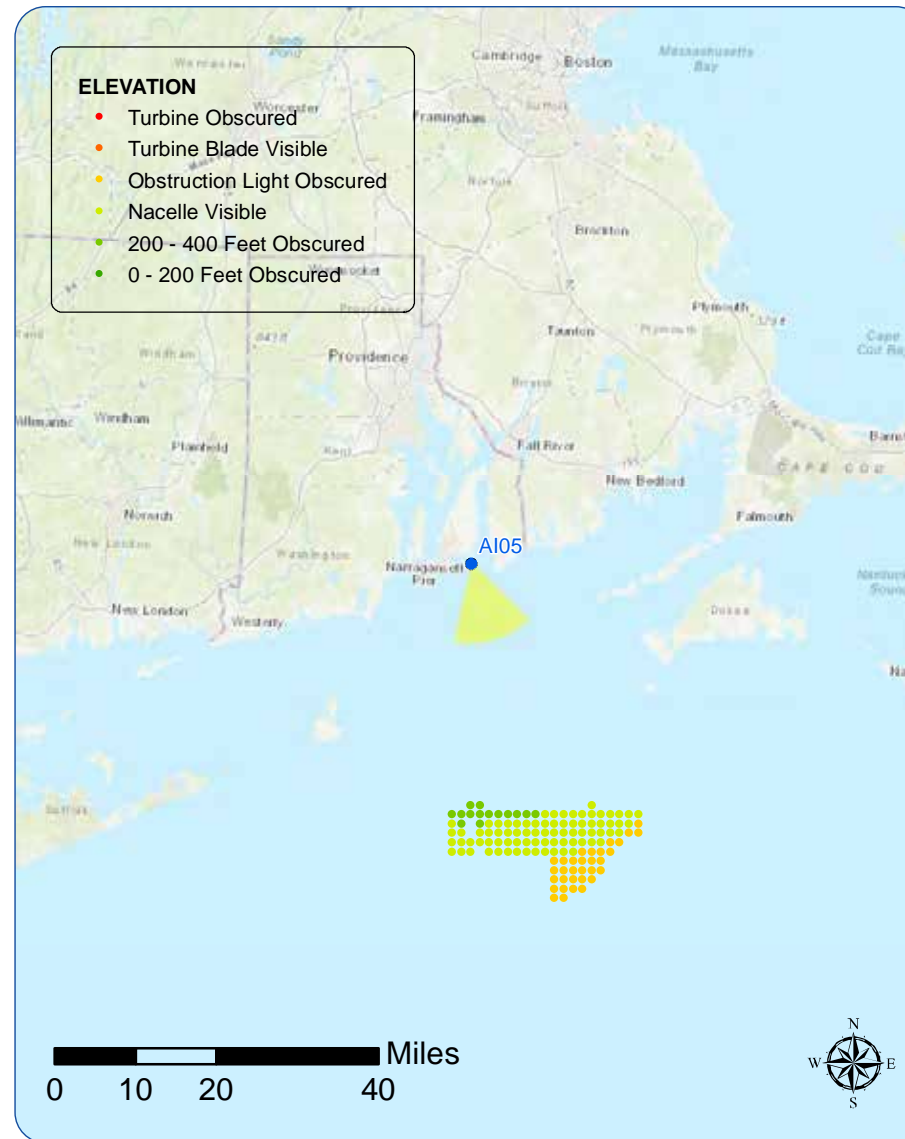

Context Photo: View to the Southeast



Simulation Photo: View to the South-Southeast



Simulation Photo: View to the South-Southeast



Context Photo: View to the South

Sunrise Wind Farm Project

Outer Continental Shelf

Viewpoint AI05: View from Sachuest Point National Wildlife Refuge, Middletown

Appendix C: Sheet 98 of 178

**Sunrise
Wind**

Powered by
Ørsted &
Eversource

Existing Conditions

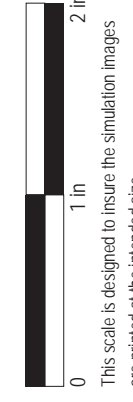

Simulation



This scale is designed to insure the simulation images are printed at the intended size.

Existing Conditions

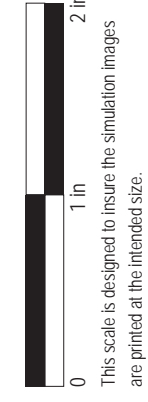

Simulation

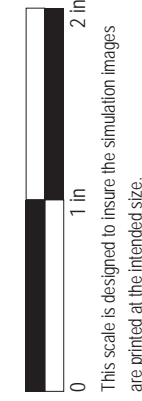

This scale is designed to insure the simulation images are printed at the intended size.

Sachuest Beach (Second Beach)

Viewpoint Information

County: Newport

Town: Middletown

State: Rhode Island

Location: Aquidneck Island

Coordinates: 41.48802° N, 71.25796° W

Direction of View: South-Southeast to South (164.7°)

Distance to Nearest Visible Turbine: 30.9 miles

Visual Resources

Landscape Similarity Zone: Shoreline Beach

User Group: Local Residents, Tourists/Vacationers

Aesthetic Resource: Hanging Rock Rd Scenic

Highway, Norman Bird Sanctuary/Greg Craig, Second Beach

Notes: The Block Island Wind Farm is 28.2 miles from this location, suggesting it may theoretically be visible.

Environmental Data

Date Illustrated: 7/26/2017

Time: 6:09 PM

Temperature: 71.1 °F

Humidity: 66%

Visibility: >10 miles

Wind Direction: South

Wind Speed: 8.1 mph

Conditions Observed: Clear

Camera Information

Camera: Canon EOS 5D Mark IV

Resolution: 30.4 Megapixels

Lens Focal Length: 50 mm

Camera Height: 10.2 feet AMSL

Viewing Instructions:

Printed at 100% the resulting simulation size is 15 inches wide by 10 inches high. At this size and focal length, the simulation should be viewed from a distance 21 inches.

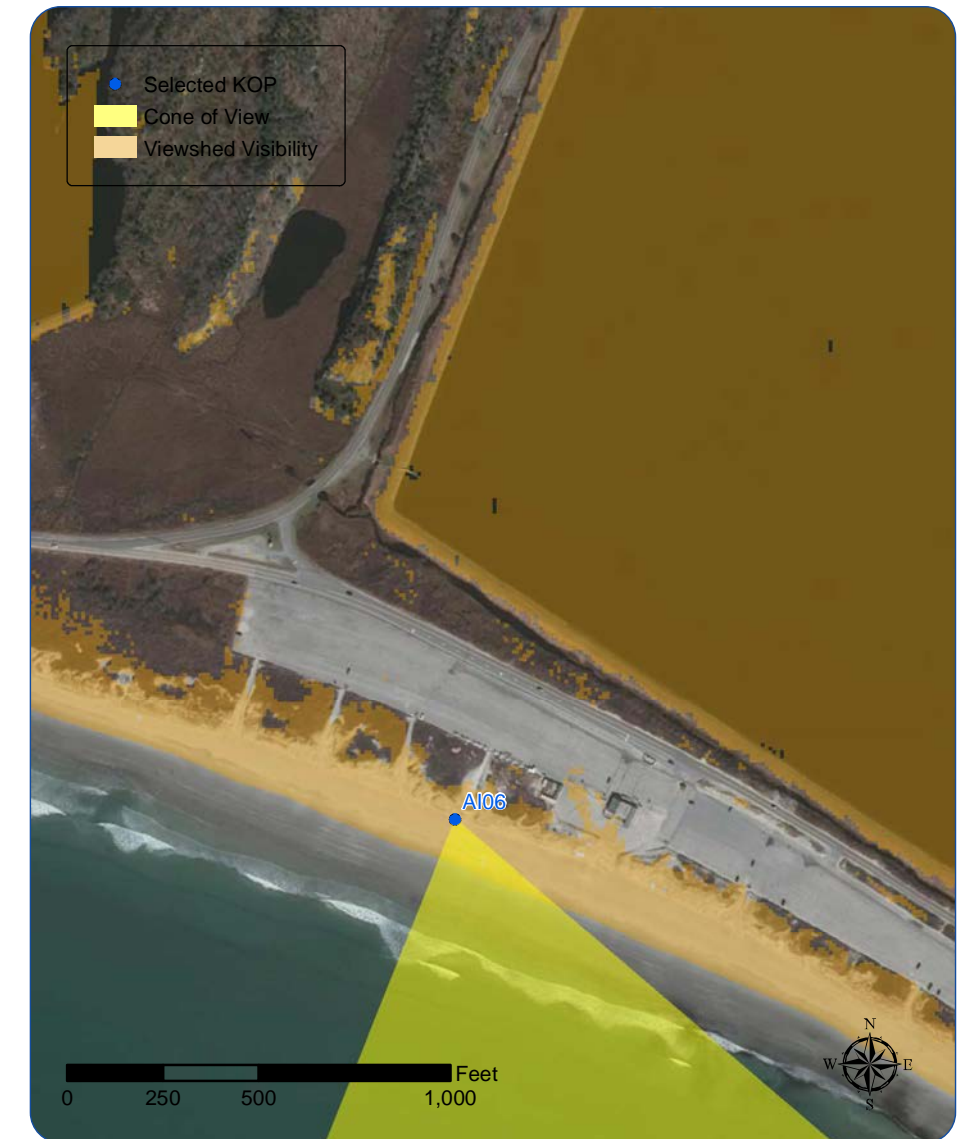
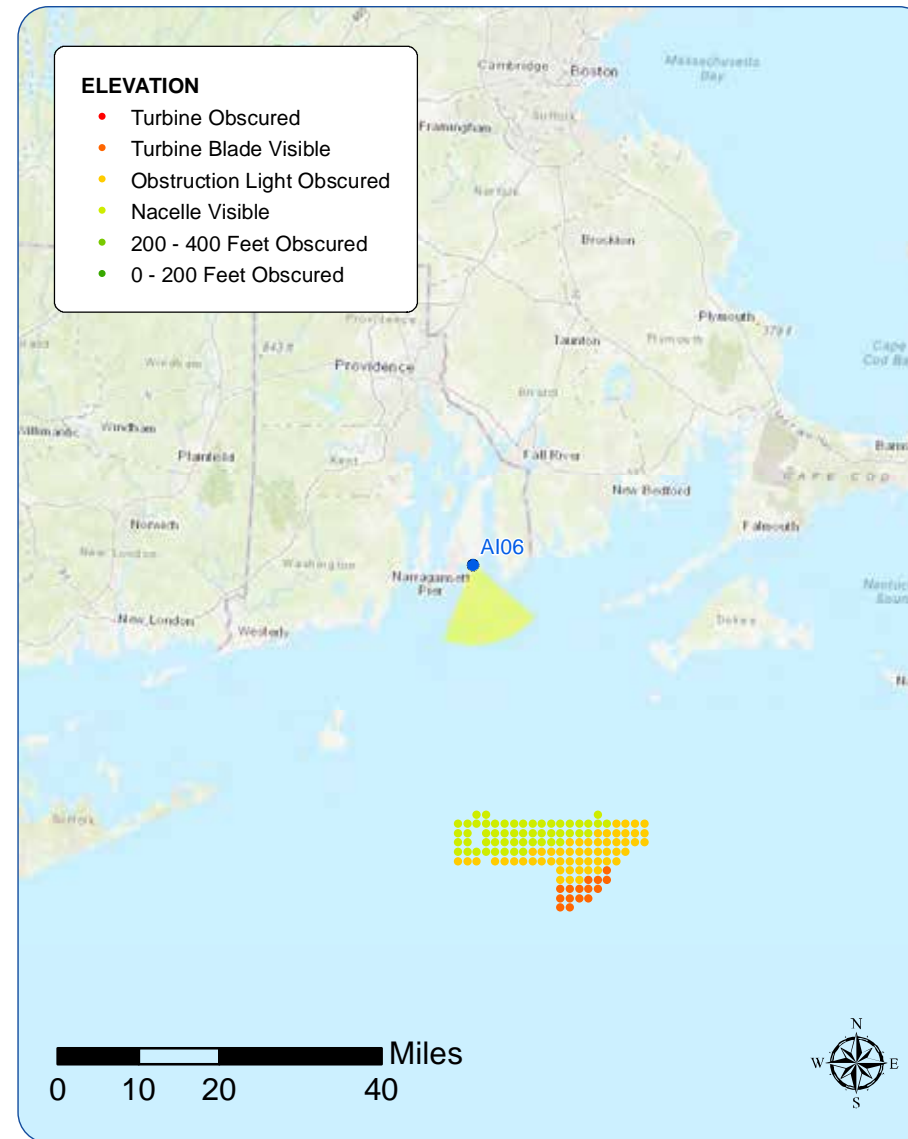

Context Photo: View to the Southeast



Simulation Photo: View to the South-Southeast



Simulation Photo: View to the South



Context Photo: View to the South

Sunrise Wind Farm Project

Outer Continental Shelf

Viewpoint A106: View from Sachuest Beach (Second Beach), Middletown

Appendix C: Sheet 103 of 178

**Sunrise
Wind**

Powered by
Ørsted &
Eversource

Existing Conditions



Simulation



Existing Conditions



This scale is designed to insure the simulation images are printed at the intended size.

Simulation



Hanging Rock (Norman Bird Sanctuary)

Viewpoint Information

County: Newport
 Town: Middletown
 State: Rhode Island
 Location: Aquidneck Island
 Coordinates: 41.49130° N, 71.25896° W
 Direction of View: Southeast to South-Southeast (160.5°)
 Distance to Nearest Visible Turbine: 31.1 miles

Environmental Data

Date Illustrated: 11/24/2017
 Time: 9:38 AM
 Temperature: 43.0 °F
 Humidity: 47%
 Visibility: >10 miles
 Wind Direction: Variable
 Wind Speed: 4.6 mph
 Conditions Observed: Clear

Visual Resources

Landscape Similarity Zone: Coastal Scrub/Shrub Forest
 User Group: Local Residents, Tourists/Vacationers
 Aesthetic Resource: Hanging Rock Rd Scenic Highway, Norman Bird Sanctuary/Greg Craig, Second Beach

Camera Information

Camera: Canon EOS 5D Mark IV
 Resolution: 30.4 Megapixels
 Lens Focal Length: 50 mm
 Camera Height: 67.3 feet AMSL

Viewing Instructions:

Notes: The Block Island Wind Farm is 28.3 miles from this location. Visibility was documented during field review.

Printed at 100% the resulting simulation size is 15 inches wide by 10 inches high. At this size and focal length, the simulation should be viewed from a distance 21 inches.

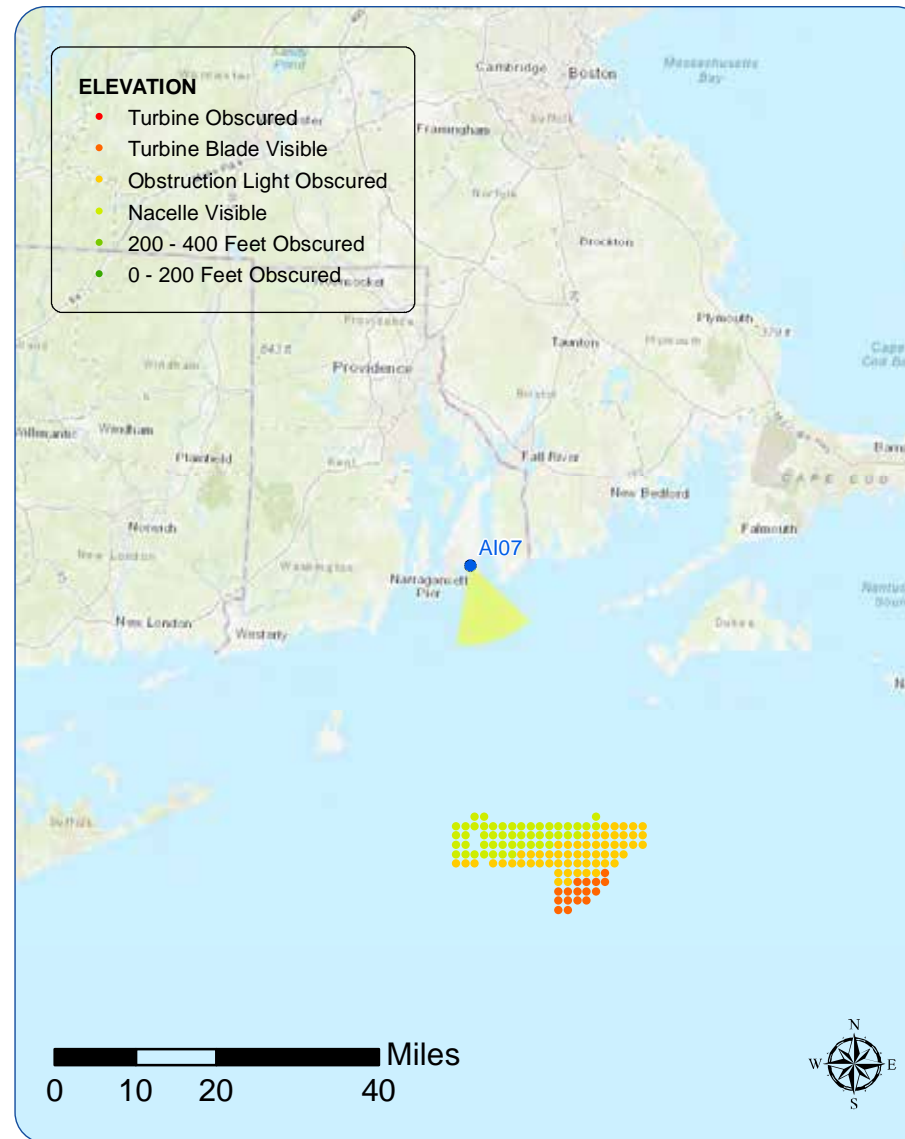

Context Photo: View to the East-Southeast

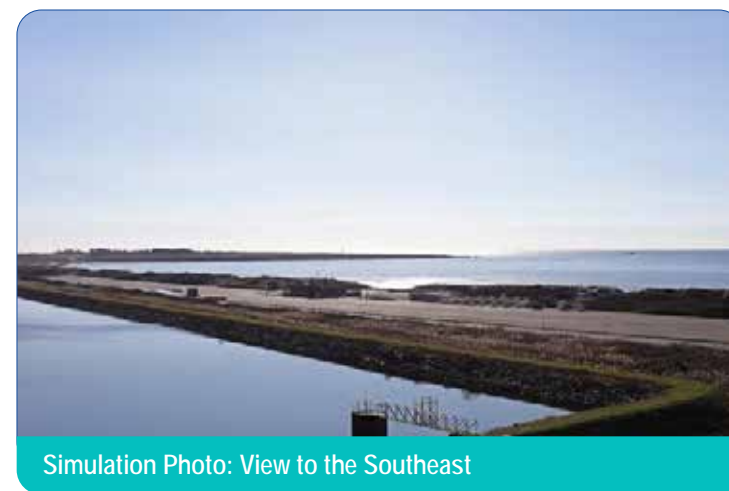

Simulation Photo: View to the Southeast

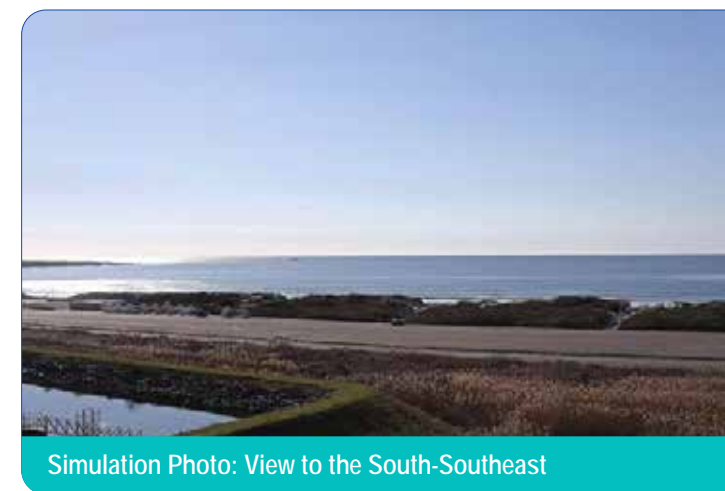

Simulation Photo: View to the South-Southeast

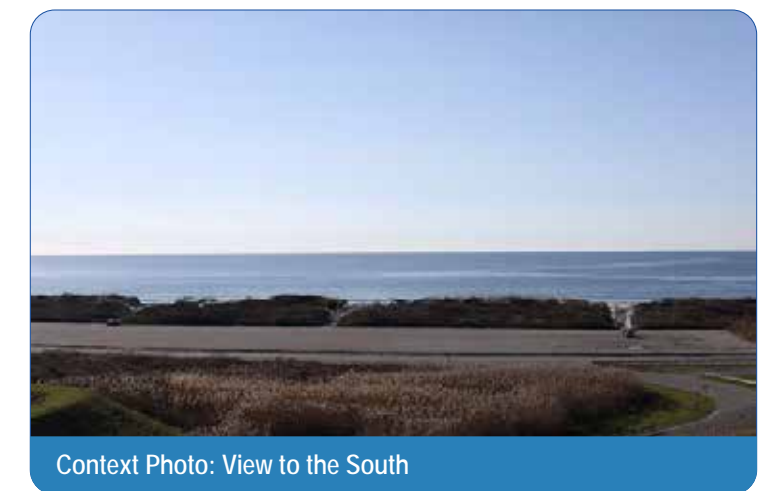

Context Photo: View to the South

Sunrise Wind Farm Project

Outer Continental Shelf

Viewpoint AI07: View from Hanging Rock (Norman Bird Sanctuary), Middletown

Appendix C: Sheet 108 of 178

**Sunrise
Wind**

Powered by
Ørsted &
Eversource



Sunrise Wind Farm Project
Outer Continental Shelf

Viewpoint AI07: View from Hanging Rock (Norman Bird Sanctuary), Middletown

Appendix C: Sheet 109 of 178



This scale is designed to insure the simulation images are printed at the intended size.

**Sunrise
Wind**

Powered by
Ørsted &
Eversource



Sunrise Wind Farm Project

Outer Continental Shelf

Viewpoint AI07: View from Hanging Rock (Norman Bird Sanctuary), Middletown

Appendix C: Sheet 110 of 178

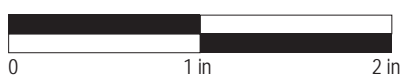

This scale is designed to insure the simulation images are printed at the intended size.

**Sunrise
Wind**

Powered by
Ørsted &
Eversource

Existing Conditions





Sunrise Wind Farm Project

Outer Continental Shelf

Viewpoint AI07: View from Hanging Rock (Norman Bird Sanctuary), Middletown

Appendix C: Sheet 112 of 178

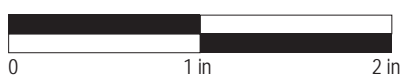

This scale is designed to insure the simulation images are printed at the intended size.

**Sunrise
Wind**

Powered by
Ørsted &
Eversource

Easton's Beach

Viewpoint Information

County: Newport
 City: Newport
 State: Rhode Island
 Location: Aquidneck Island
 Coordinates: 41.48615° N, 71.29574° W
 Direction of View: South-Southeast (160.2°)
 Distance to Nearest Visible Turbine: 30.9 miles

Visual Resources

Landscape Similarity Zone: Shoreline Beach, Shoreline Residential
User Group: Local Residents, Tourists/Vacationers
Aesthetic Resource: Cliff Walk National Recreation Trail, Easton's Beach (First Beach), Newport/Ocean Drive, Bellevue Avenue Historic District, Kay St.-Catherine St.-Old Beach Rd. Hist. Dist. / The Hill

Notes: The Block Island Wind Farm is 27.2 miles from this location, suggesting it may theoretically be visible.

Environmental Data

Date Illustrated: 07/16/2020
 Time: 9:22 AM
 Temperature: 72 °F
 Humidity: 59%
 Visibility: >10 miles
 Wind Direction: East-Northeast
 Wind Speed: 9 mph
 Conditions Observed: Clear

Camera Information

Camera: Canon EOS 5D Mark IV
 Resolution: 30.4 Megapixels
 Lens Focal Length: 50 mm
 Camera Height: 12.4 feet AMSL

Viewing Instructions:

Printed at 100% the resulting simulation size is 15 inches wide by 10 inches high. At this size and focal length, the simulation should be viewed from a distance 21 inches.

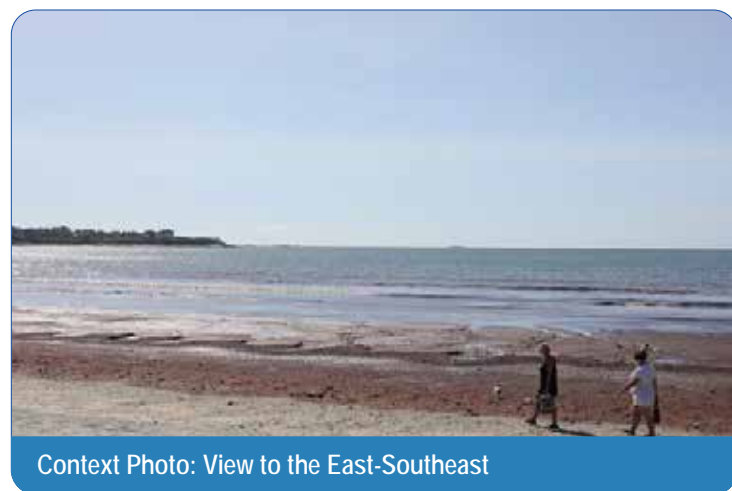
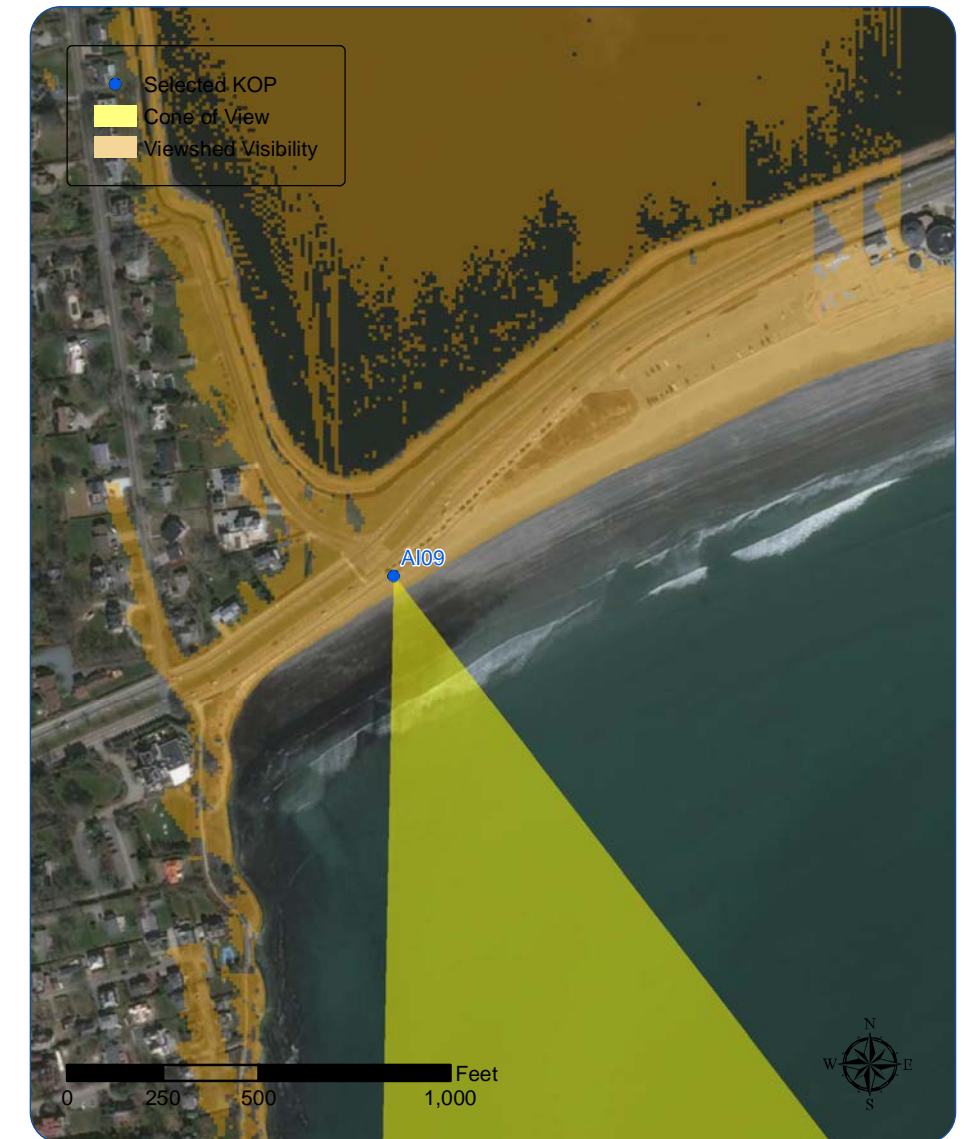
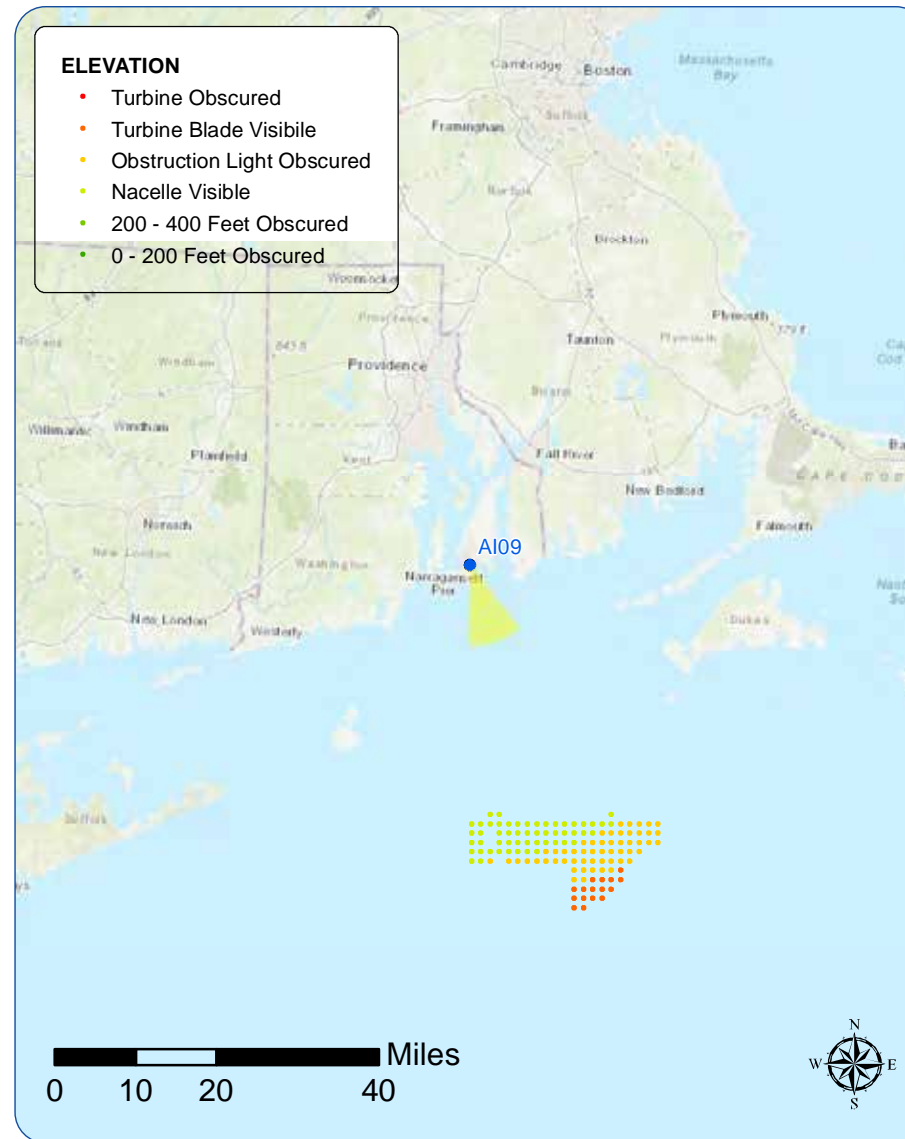

Context Photo: View to the East-Southeast

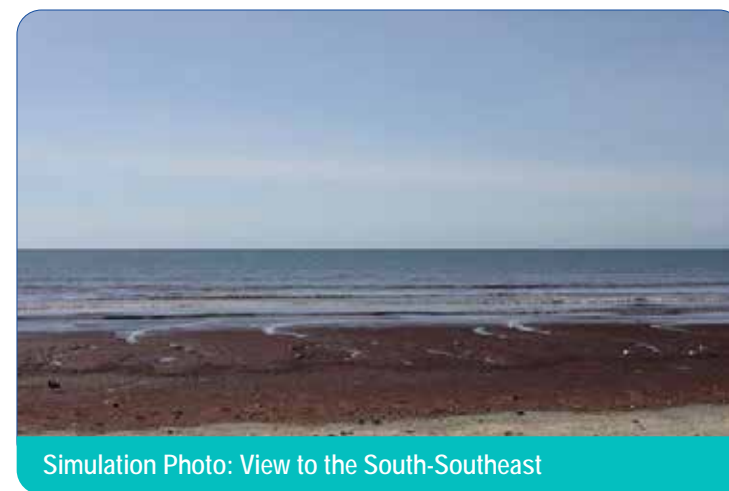

Simulation Photo: View to the South-Southeast

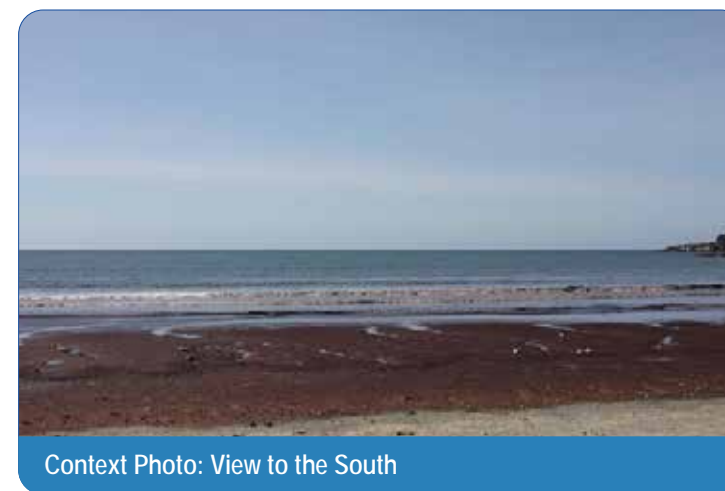

Context Photo: View to the South



Context Photo: View to the South-Southwest

Sunrise Wind Farm Project

Outer Continental Shelf

Viewpoint AI09: View from Easton's Beach, Newport

Appendix C: Sheet 113 of 178

**Sunrise
Wind**

Powered by
Ørsted &
Eversource

Existing Conditions

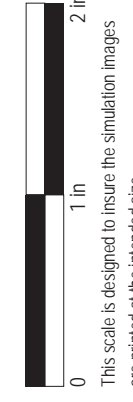

Simulation

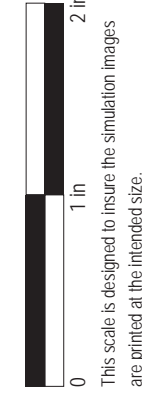

Great Salt Pond

Viewpoint Information

County: Washington
 Town: New Shoreham
 State: Rhode Island
 Location: Block Island
 Coordinates: 41.19485° N, 71.58858° W
 Direction of View: East-Southeast (122.8°)
 Distance to Nearest Visible Turbine: 20.1 miles

Visual Resources

Landscape Similarity Zone: Developed Waterfront
 User Group: Local Residents, Tourists/Vacationers
 Aesthetic Resource: Block Island National Wildlife Refuge, Charleston Beach, Coast Guard Road State Fishing and Boating Access, Coast Guard Station/Coast Guard Road, Public Beach Great Salt Pond State Scenic Area, Montauk - Block Island Ferry Route, US Lifesaving Station, U.S.Coast Guard Brick House, Hippocampus/Boy's camp/Beane Family

Notes: The Block Island Wind Farm is 6.4 miles from this location. Visibility was documented during field review.

Environmental Data

Date Illustrated: 9/11/2019
 Time: 2:02 PM
 Temperature: 60° F
 Humidity: 69%
 Visibility: >10 miles
 Wind Direction: South
 Wind Speed: 15 mph
 Conditions Observed: Clear

Camera Information

Camera: Canon EOS 5D Mark IV
 Resolution: 30.4 Megapixels
 Lens Focal Length: 50 mm
 Camera Height: 9.8 feet AMSL

Viewing Instructions:

Printed at 100% the resulting simulation size is 15 inches wide by 10 inches high. At this size and focal length, the simulation should be viewed from a distance 21 inches.

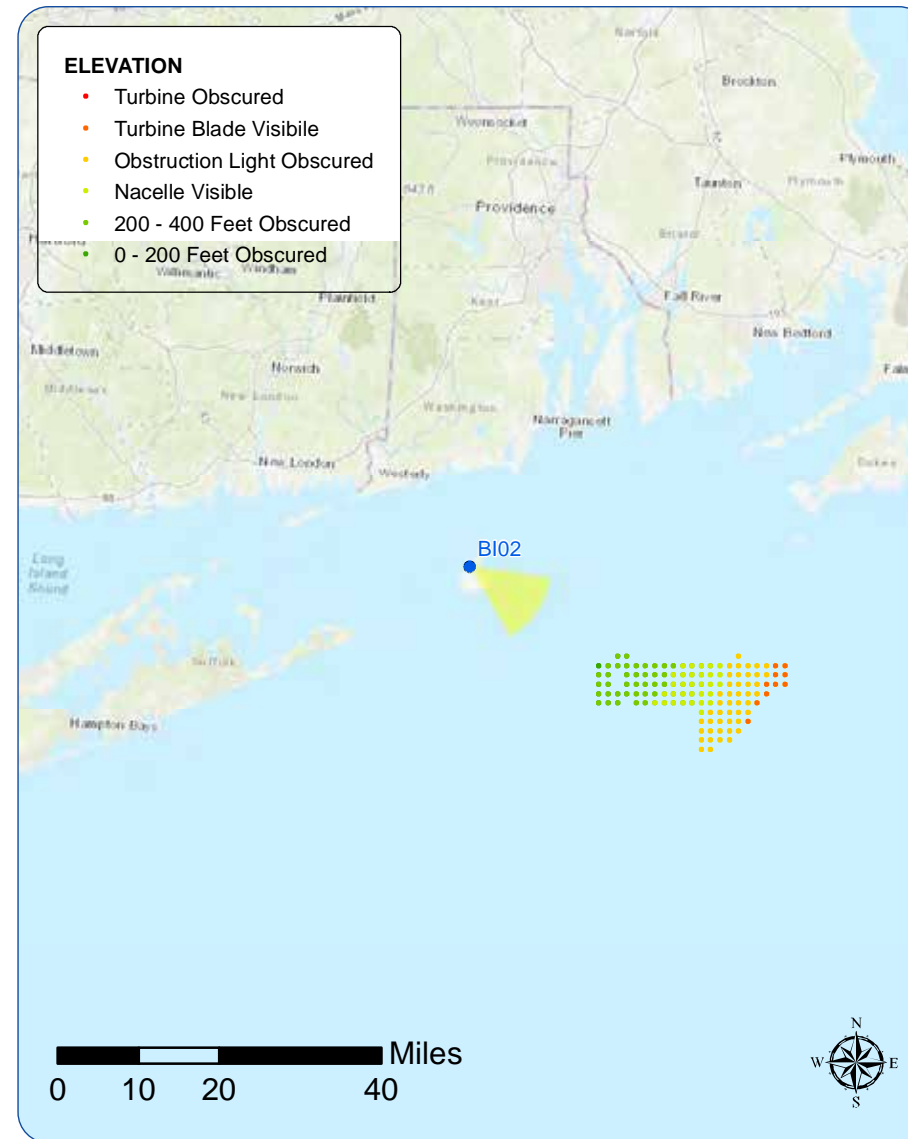

Context Photo: View to the East-Northeast

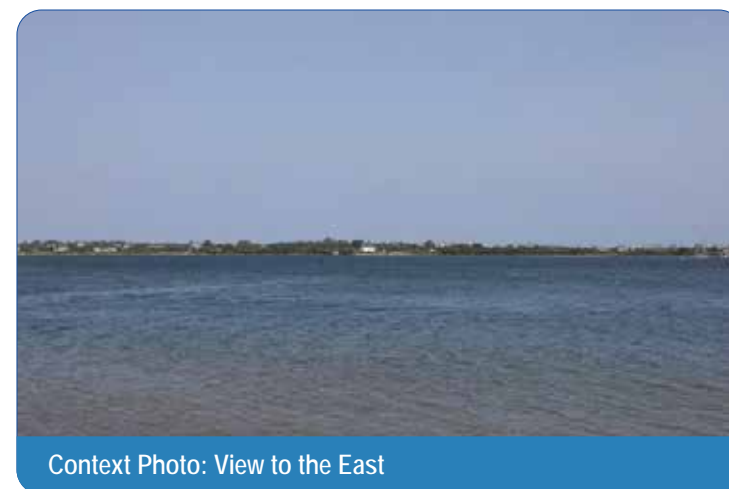

Context Photo: View to the East



Simulation Photo: View to the East-Southeast



Context Photo: View to the South-Southeast

Sunrise Wind Farm Project

Outer Continental Shelf

Viewpoint BI02: View from Great Salt Pond, New Shoreham

Appendix C: Sheet 116 of 178

**Sunrise
Wind**

Powered by
Ørsted &
Eversource



Sunrise Wind Farm Project

Outer Continental Shelf

Viewpoint BI02: View from Great Salt Pond, New Shoreham

Appendix C: Sheet 117 of 178

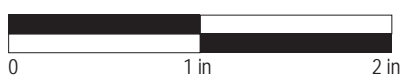

This scale is designed to insure the simulation images are printed at the intended size.

**Sunrise
Wind**

Powered by
Ørsted &
Eversource

Simulation



Southeast Lighthouse

Viewpoint Information

County: Washington
 Town: New Shoreham
 State: Rhode Island
 Location: Block Island
 Coordinates: 41.15280° N, 71.55185° W
 Direction of View: East-Southeast (115.6°)
 Distance to Nearest Visible Turbine: 16.9 miles

Visual Resources

Landscape Similarity Zone: Maintained Recreation Area, Coastal Bluff
 User Group: Local Residents, Tourists/Vacationers
 Aesthetic Resource: Mohegan Bluffs State Scenic Area, Mohegan Bluffs Public Beach, State Owned Parks & Recreation Land, South East Light Stairway State Fishing and Boating Access, Southeast Rd State Scenic Area, Block Island South East Light National Historic Landmark

Notes: The Block Island Wind Farm is 3.0 miles from this location. Visibility was documented during field review.

Environmental Data

Date Illustrated: 9/10/2017; 1/4/2020
 Time: 1:20 PM; 8:24 AM
 Temperature: 68.0 °F
 Humidity: 63%
 Visibility: >10 miles
 Wind Direction: Northeast
 Wind Speed: 8.1 mph
 Conditions Observed: Clear

Camera Information

Camera: Canon EOS 5D Mark IV
 Resolution: 30.4 Megapixels
 Lens Focal Length: 50 mm
 Camera Height: 161.1 feet AMSL

Viewing Instructions:

Printed at 100% the resulting simulation size is 15 inches wide by 10 inches high. At this size and focal length, the simulation should be viewed from a distance 21 inches.

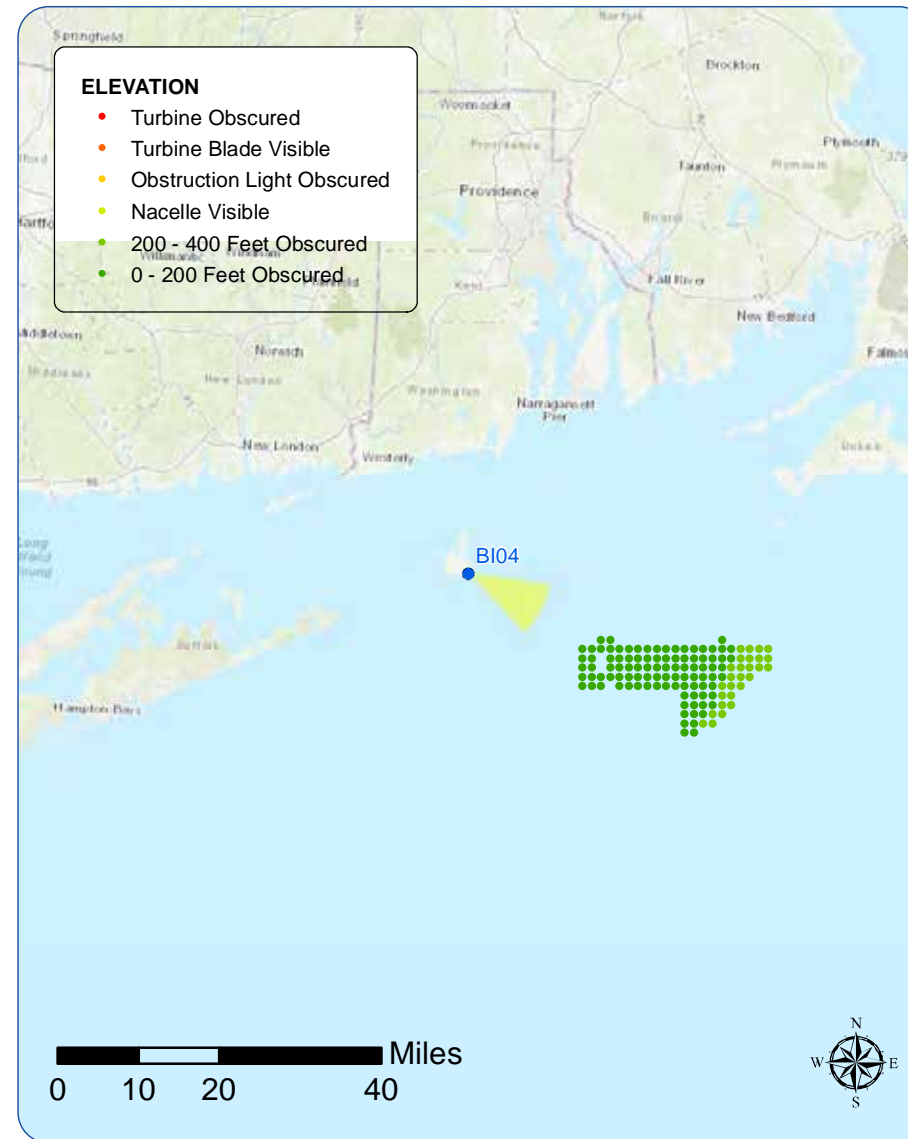

Context Photo: View to the North



Context Photo: View to the East



Simulation Photo: View to the East-Southeast



Context Photo: View to the South-Southeast

Sunrise Wind Farm Project

Outer Continental Shelf

Viewpoint BI04: View from Southeast Lighthouse, New Shoreham

Appendix C: Sheet 119 of 178

**Sunrise
Wind**

Powered by
Ørsted &
Eversource

Existing Conditions



Simulation



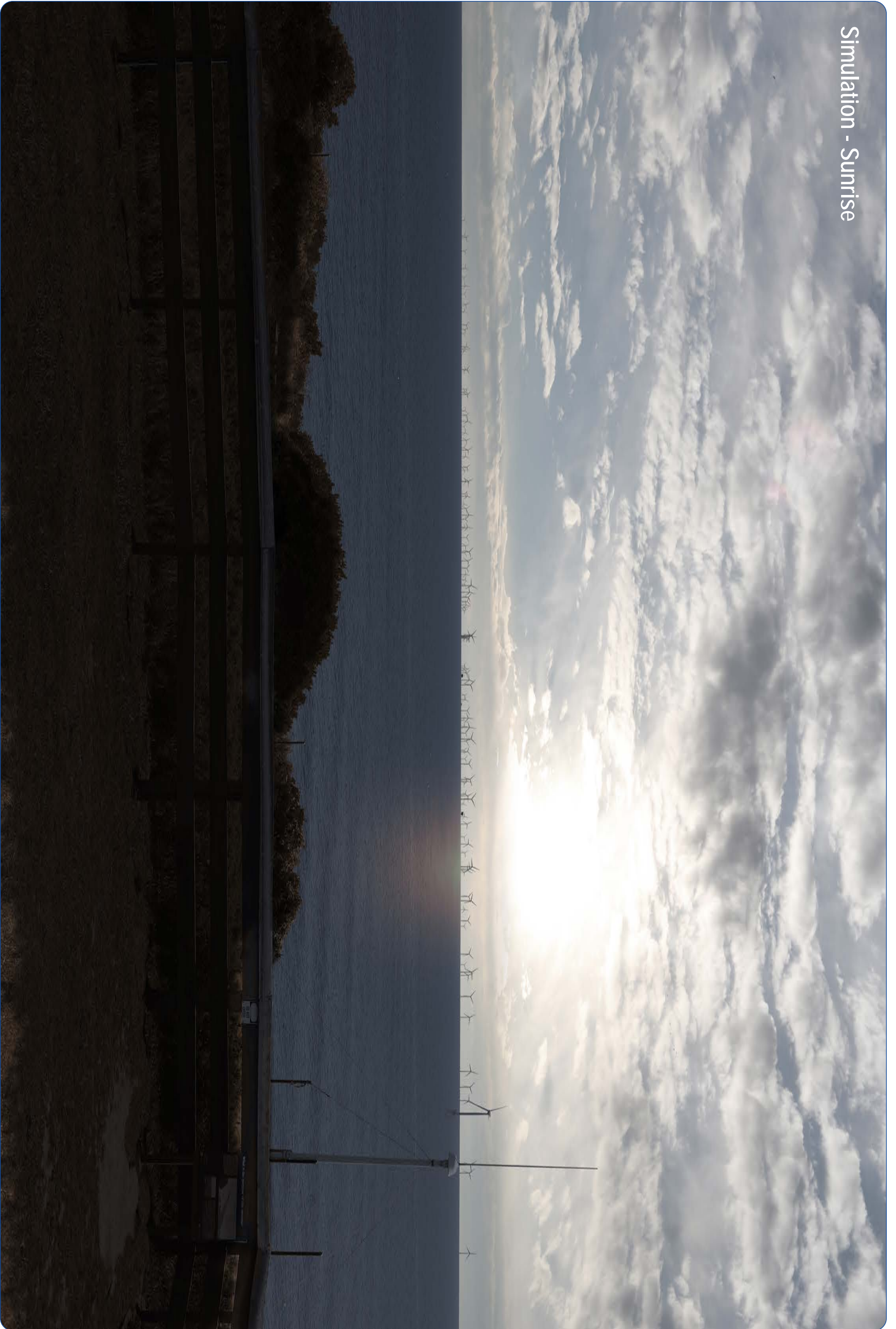

Sunrise Wind Farm Project

Outer Continental Shelf

Viewpoint BI04: View from Southeast Lighthouse, New Shoreham

Appendix C: Sheet 122 of 178

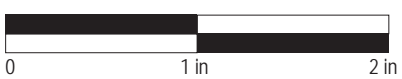

This scale is designed to insure the simulation images are printed at the intended size.

**Sunrise
Wind**

Powered by
Ørsted &
Eversource

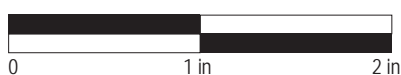
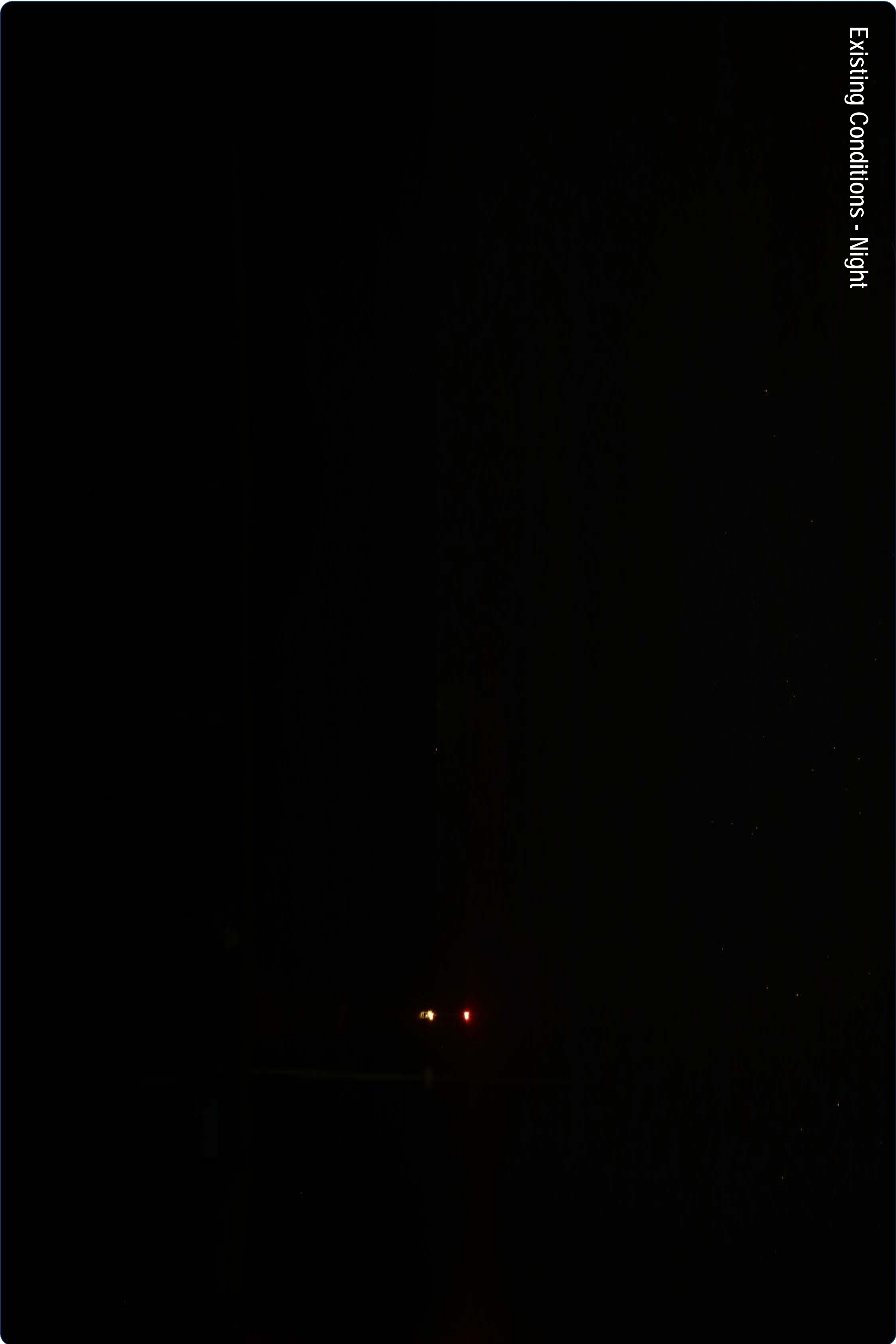

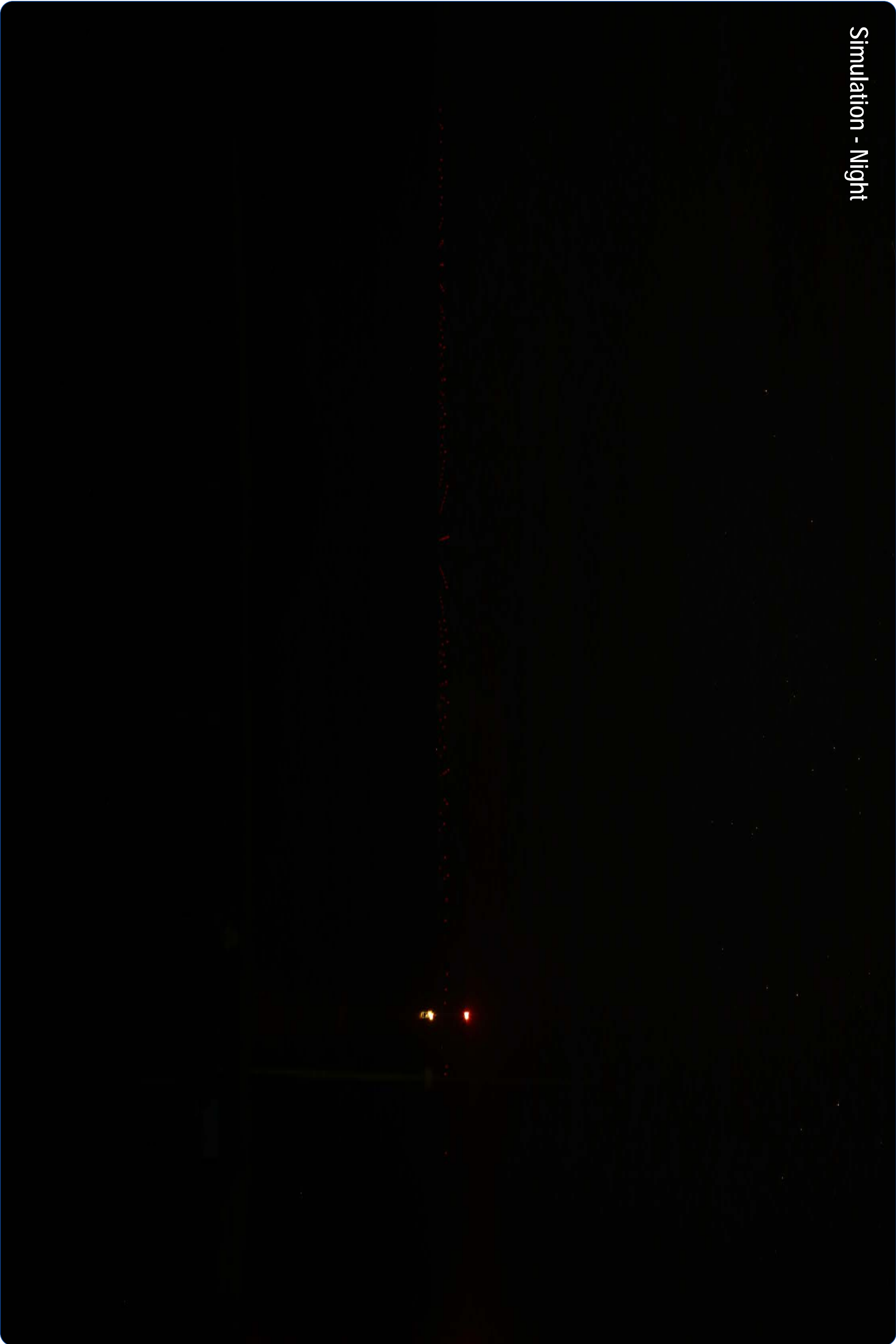

Sunrise Wind Farm Project

Outer Continental Shelf

Viewpoint BI04: View from Southeast Lighthouse, New Shoreham

Appendix C: Sheet 124 of 178



This scale is designed to insure the simulation images are printed at the intended size.

**Sunrise
Wind**

Powered by
Ørsted &
Eversource

New Shoreham Beach

Viewpoint Information

County: Washington
 Town: New Shoreham
 State: Rhode Island
 Location: Block Island
 Coordinates: 41.14856° N, 71.57530° W
 Direction of View: East-Southeast (113.9°)
 Distance to Nearest Visible Turbine: 17.8 miles

Environmental Data

Date Illustrated: 9/10/2017
 Time: 1:27 PM
 Temperature: 69.1 °F
 Humidity: 63%
 Visibility: >10 miles
 Wind Direction: Northeast
 Wind Speed: 10.4 mph
 Conditions Observed: Clear

Visual Resources

Landscape Similarity Zone: Shoreline Bluffs
 User Group: Resident, Tourist
 Aesthetic Resource: Lakeside Drive State Fishing and Boat Access, Mohegan Cottage, Hon. Julius Deming Perkins/"Bayberry Lodge", Vaill Cottage, Lakeside Drive and Mitchell Lane

Notes: The Block Island Wind Farm is 3.5 miles from this location. Visibility was documented during field review.

Camera Information

Camera: Canon EOS 5D Mark IV
 Resolution: 30.4 Megapixels
 Lens Focal Length: 50 mm
 Camera Height: 11.0 feet AMSL

Viewing Instructions:

Printed at 100% the resulting simulation size is 15 inches wide by 10 inches high. At this size and focal length, the simulation should be viewed from a distance 21 inches.

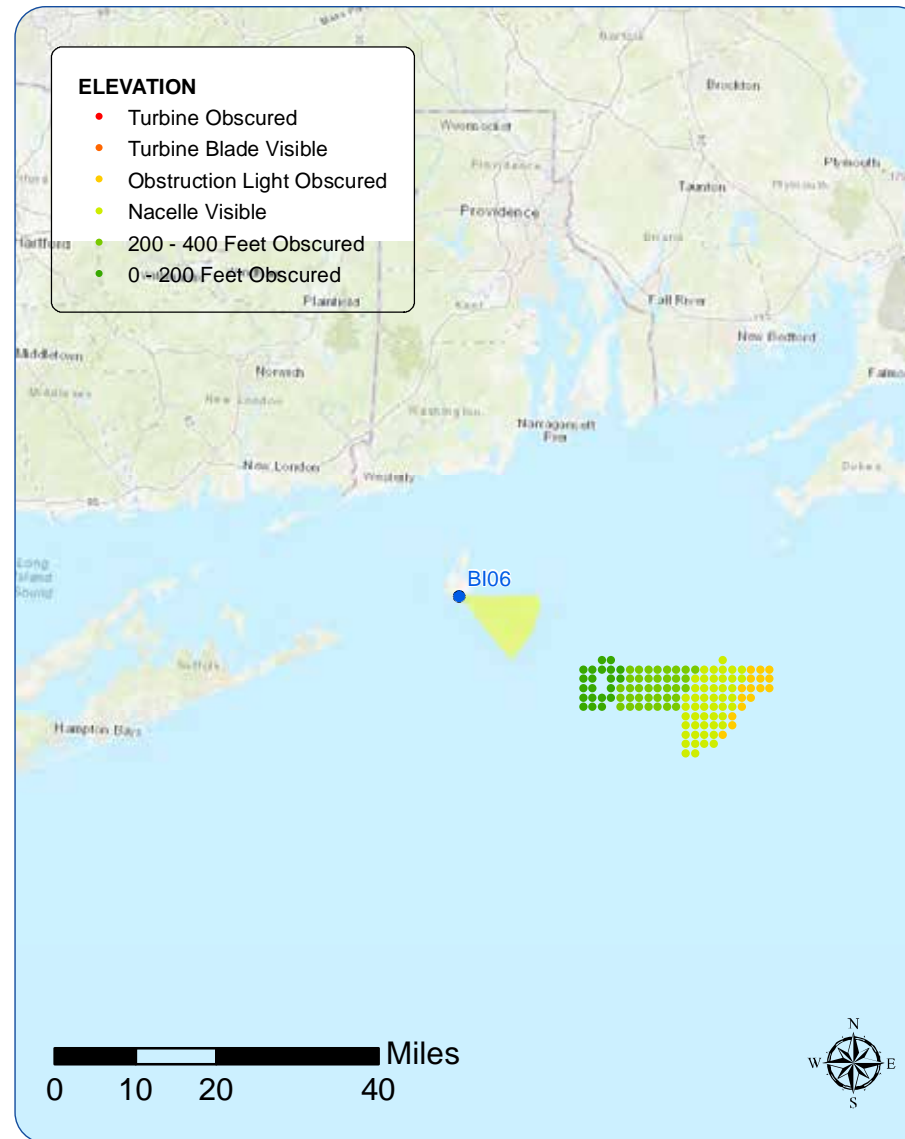

Context Photo: View to the North-Northeast



Context Photo: View to the East-Southeast



Simulation Photo: View to the East-Southeast



Context Photo: View to the Southeast

Sunrise Wind Farm Project

Outer Continental Shelf

Viewpoint BI06: View from New Shoreham Beach, New Shoreham

Appendix C: Sheet 125 of 178

**Sunrise
Wind**

Powered by
Ørsted &
Eversource

Existing Conditions



Simulation



Fred Benson Beach

Viewpoint Information

County: Washington
 Town: New Shoreham
 State: Rhode Island
 Location: Block Island
 Coordinates: 41.18850° N, 71.56679° W
 Direction of View: East-Southeast (119.4°)
 Distance to Nearest Visible Turbine: 19.0 miles

Environmental Data

Date Illustrated: 9/10/2017
 Time: 3:45 PM
 Temperature: 68.0 °F
 Humidity: 63%
 Visibility: >10 miles
 Wind Direction: South
 Wind Speed: Calm
 Conditions Observed: Scattered Clouds

Visual Resources

Landscape Similarity Zone: Shoreline Beach
 User Group: Resident, Tourist
 Aesthetic Resource: Crescent Beach State Scenic Area, Great Salt Pond State Scenic Area, Scotch Beach Road Public Beach, Indian Head Neck Road

Camera Information

Camera: Canon EOS 5D Mark IV
 Resolution: 30.4 Megapixels
 Lens Focal Length: 50 mm
 Camera Height: 10.4 feet AMSL

Notes: The Block Island Wind Farm is 5.3 miles from this location. Visibility was documented during field review.

Viewing Instructions:

Printed at 100% the resulting simulation size is 15 inches wide by 10 inches high. At this size and focal length, the simulation should be viewed from a distance 21 inches.

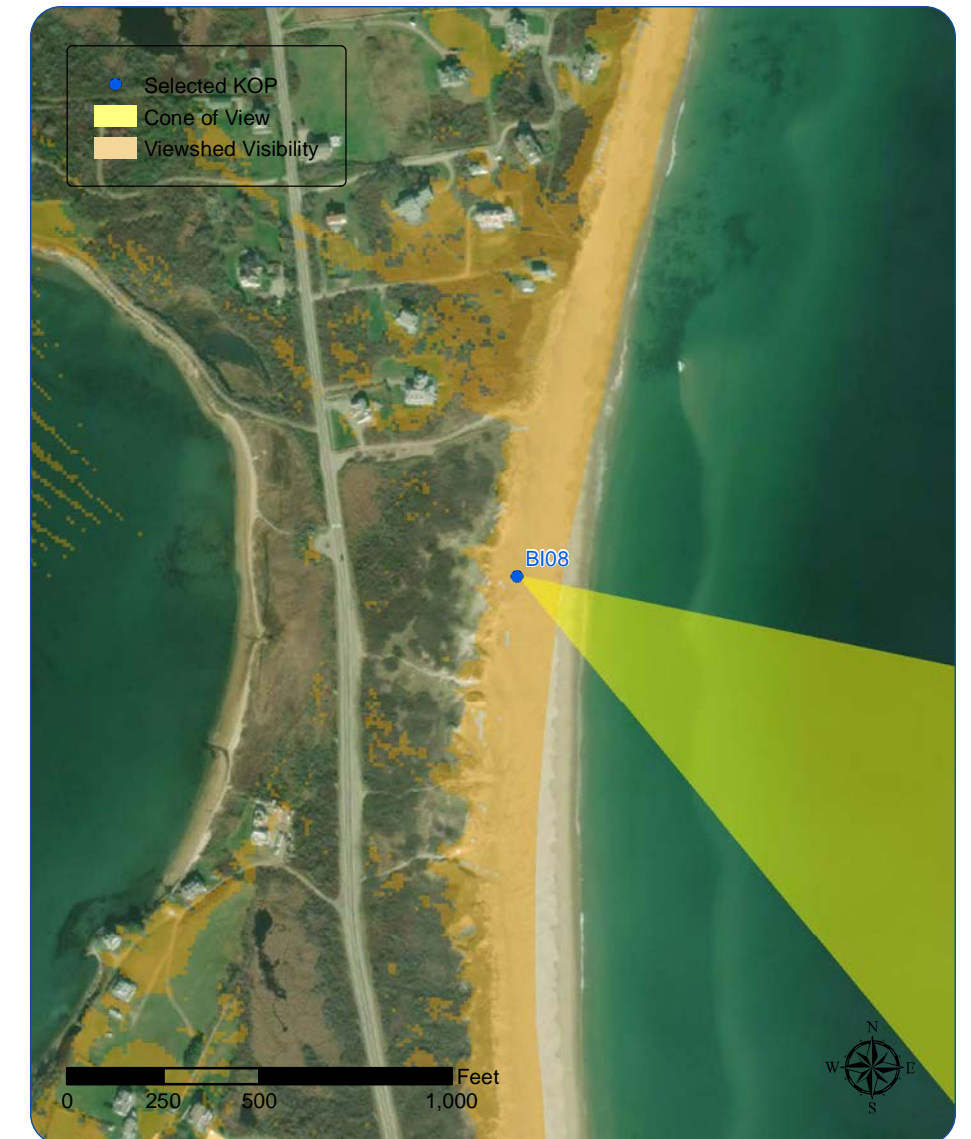
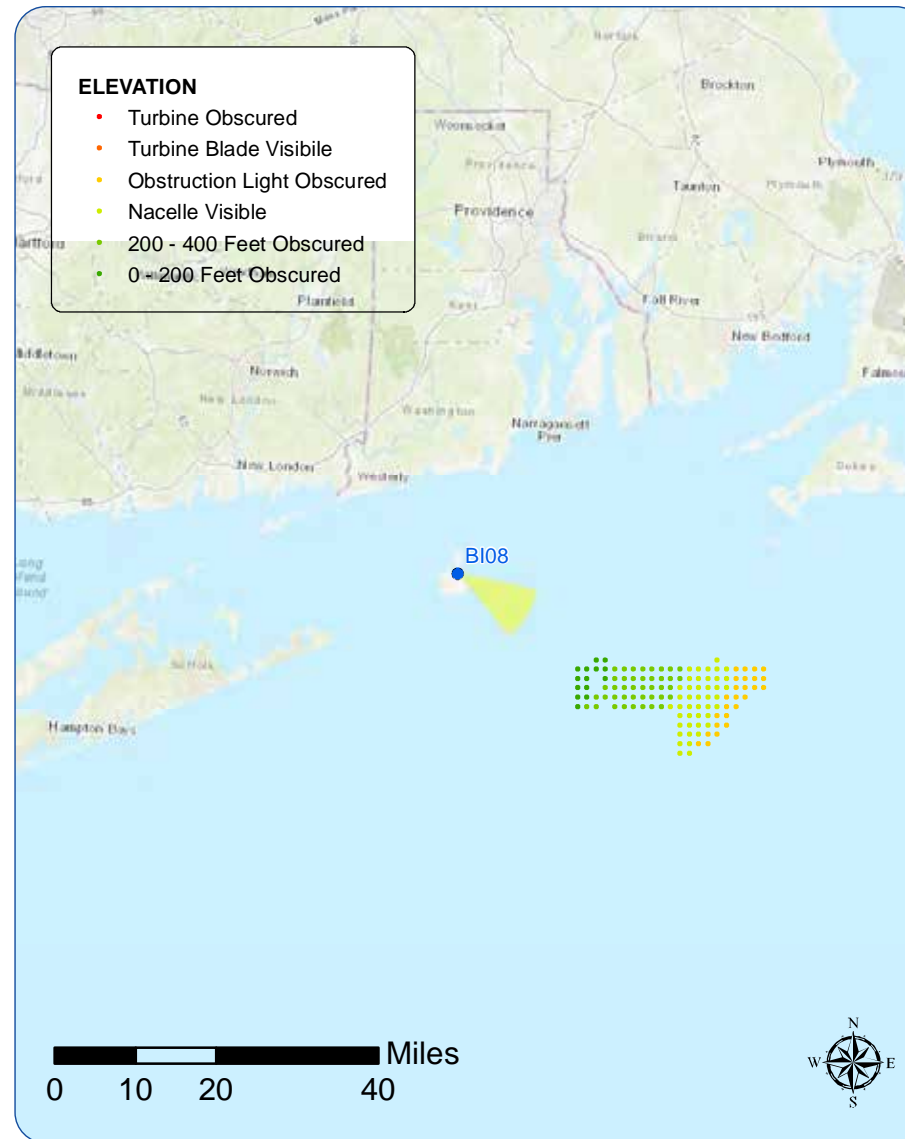

Context Photo: View to the Northwest



Context Photo: View to the North-Northeast



Simulation Photo: View to the East-Southeast



Context Photo: View to the South-Southeast

Sunrise Wind Farm Project

Outer Continental Shelf

Viewpoint BI08: View from Fred Benson Beach, New Shoreham

Appendix C: Sheet 128 of 178

**Sunrise
Wind**

Powered by
Ørsted &
Eversource

Existing Conditions



Simulation



This scale is designed to insure the simulation images are printed at the intended size.

Clayhead Trail

Viewpoint Information

County: Washington
 Town: New Shoreham
 State: Rhode Island
 Location: Block Island
 Coordinates: 41.21274° N, 71.55510° W
 Direction of View: Southeast to South-Southeast (129.7°)
 Distance to Nearest Visible Turbine: 19.5 miles

Environmental Data

Date Illustrated: 9/11/2019
 Time: 11:37 AM
 Temperature: 60.0 °F
 Humidity: 69%
 Visibility: >10 miles
 Wind Direction: South
 Wind Speed: 15 mph
 Conditions Observed: Partly Cloudy

Visual Resources

Landscape Similarity Zone: Coastal Bluff
 Viewer Type: Tourists/Vacationers, Local Residents
 Aesthetic Resource: Clayhead Trail, Corn Neck Road

Notes: The Block Island Wind Farm is 6.5 miles from this location. Visibility was documented during field review.

Camera Information

Camera: Canon EOS 5D Mark IV
 Resolution: 24 Megapixels
 Lens Focal Length: 50 mm
 Camera Height: 78.8 feet AMSL

Viewing Instructions:

Printed at 100% the resulting simulation size is 15 inches wide by 10 inches high. At this size and focal length, the simulation should be viewed from a distance 21 inches.

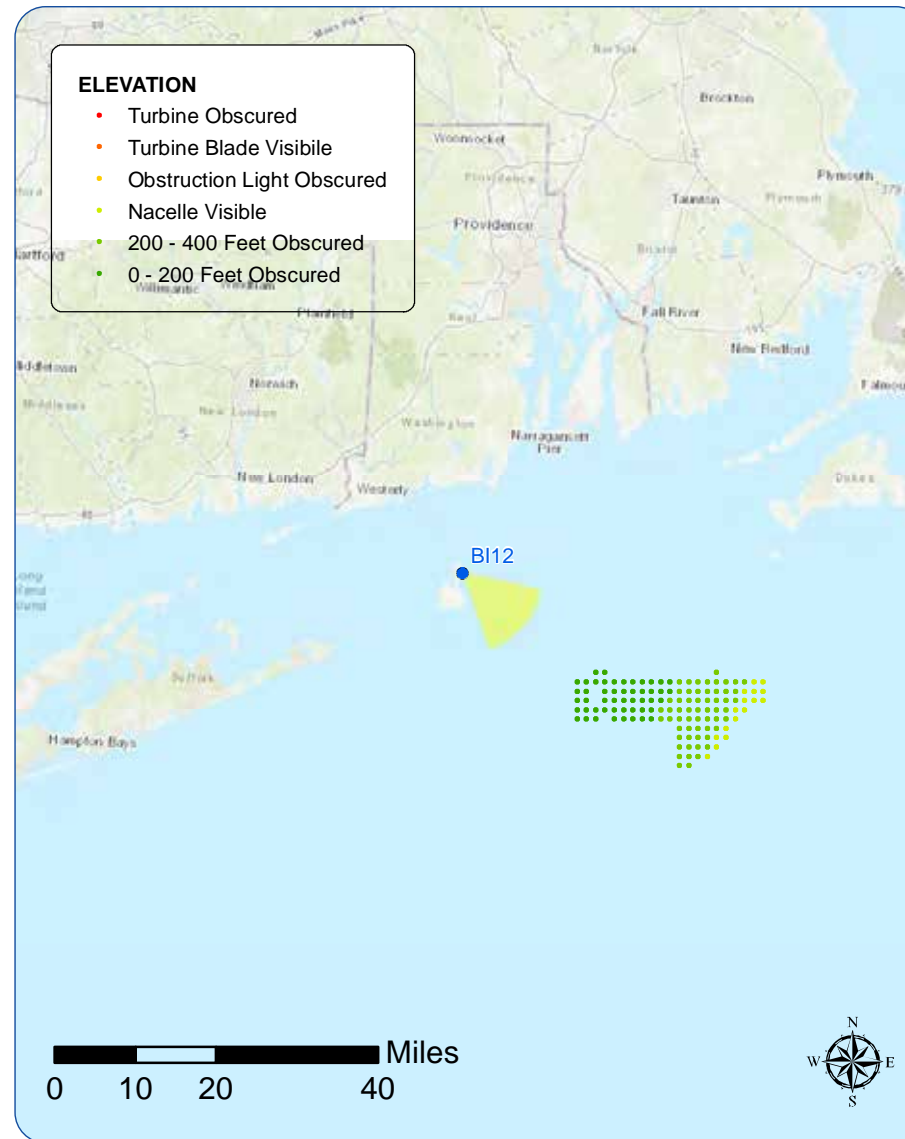

Context Photo: View to the East



Simulation Photo: View to the Southeast



Simulation Photo: View to the South-Southeast



Context Photo: View to the South-Southwest

Sunrise Wind Farm Project

Outer Continental Shelf

Viewpoint BI12: View From Clayhead Trail, New Shoreham

Appendix C: Sheet 131 of 178

**Sunrise
Wind**

Powered by
Ørsted &
Eversource



Sunrise Wind Farm Project

Outer Continental Shelf

Viewpoint BI12: View from Clayhead Trail, New Shoreham

Appendix C: Sheet 132 of 178



This scale is designed to insure the simulation images are printed at the intended size.

**Sunrise
Wind**

Powered by
Ørsted &
Eversource

Simulation





Sunrise Wind Farm Project

Outer Continental Shelf

Viewpoint BI12: View from Clayhead Trail, New Shoreham

Appendix C: Sheet 134 of 178

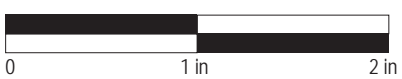

This scale is designed to insure the simulation images are printed at the intended size.

**Sunrise
Wind**

Powered by
**Ørsted &
Eversource**



Sunrise Wind Farm Project

Outer Continental Shelf

Viewpoint BI12: View from Clayhead Trail, New Shoreham

Appendix C: Sheet 135 of 178

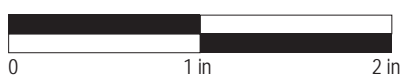

This scale is designed to insure the simulation images are printed at the intended size.

**Sunrise
Wind**

Powered by
Ørsted &
Eversource

Mohegan Bluffs

Viewpoint Information

County: Washington
 Town: New Shoreham
 State: Rhode Island
 Location: Block Island
 Coordinates: 41.15121° N, 71.55863° W
 Direction of View: East-Southeast (113.9°)
 Distance to Nearest Visible Turbine: 17.2 miles

Environmental Data

Date Illustrated: 07/15/2020
 Time: 12:41 PM
 Temperature: 71 °F
 Humidity: 70%
 Visibility: >10 miles
 Wind Direction: East North-east
 Wind Speed: 8 mph
 Conditions Observed: Cloudy

Visual Resources

Landscape Similarity Zone: Shoreline Beach, Coastal Bluff
 User Group: Local Residents, Tourists/Vacationers
 Aesthetic Resource: Mohegan Bluffs State Scenic Area, Mohegan Bluffs Public Beach, State Owned Parks & Recreation Land, South East Light Stairway State Fishing and Boating Access, Southeast Rd State Scenic Area, Pilot Hill Road and Seaweed Lane

Camera Information

Camera: Canon EOS 5D Mark IV
 Resolution: 30.4 Megapixels
 Lens Focal Length: 50 mm
 Camera Height: 13.0 feet AMSL

Viewing Instructions:

Printed at 100% the resulting simulation size is 15 inches wide by 10 inches high. At this size and focal length, the simulation should be viewed from a distance 21 inches.

Notes: The Block Island Wind Farm is 3.2 miles from this location. Visibility was documented during field review.

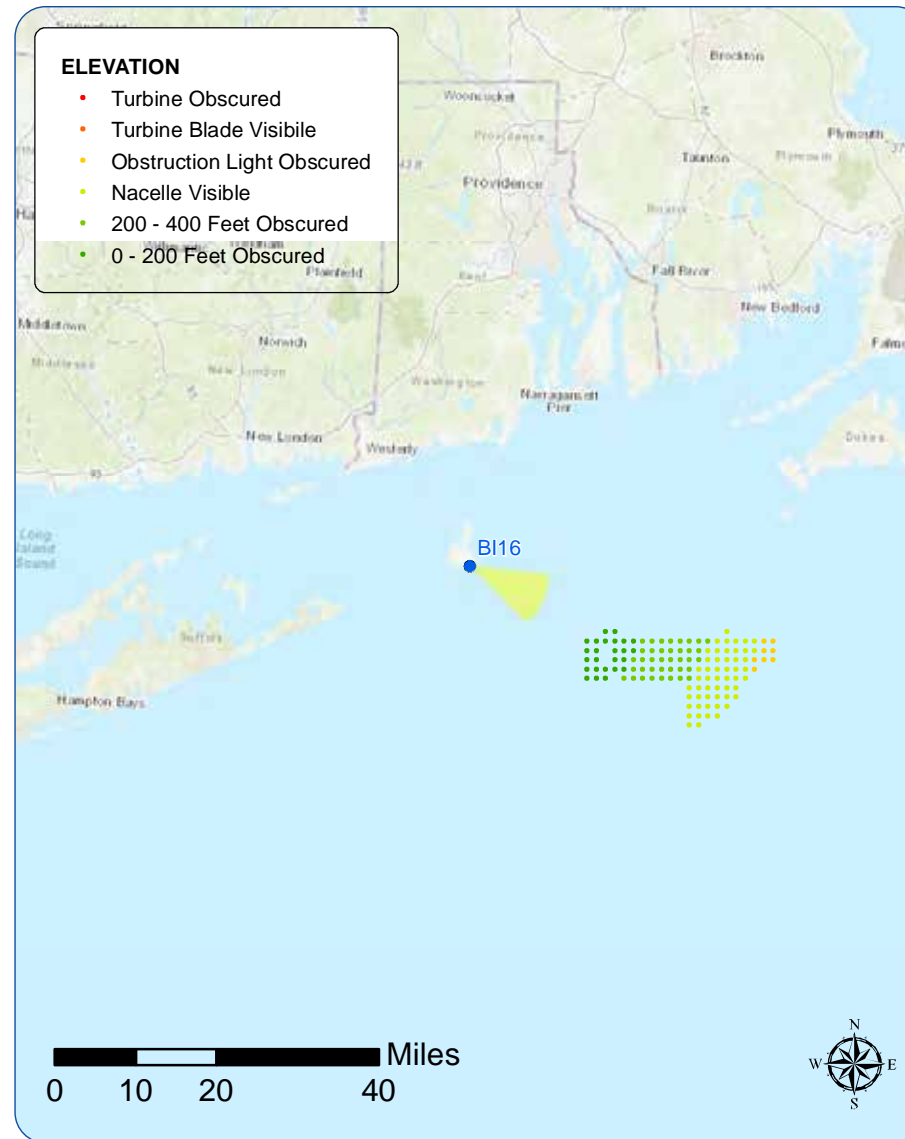

Context Photo: View to the East



Simulation Photo: View to the East-Southeast



Context Photo: View to the South-Southeast



Context Photo: View to the Southwest

Sunrise Wind Farm Project

Outer Continental Shelf

Viewpoint BI16: View from Mohegan Bluffs, New Shoreham

Appendix C: Sheet 136 of 178

**Sunrise
Wind**

Powered by
Ørsted &
Eversource

Existing Conditions

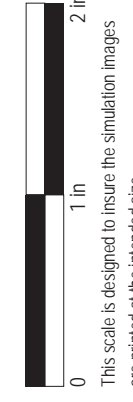

Simulation



Beavertail Lighthouse

Viewpoint Information

County: Newport
 Town: Jamestown
 State: Rhode Island
 Location: Conanicut Island
 Coordinates: 41.44978° N, 71.39848° W
 Direction of View: Southeast to South-Southeast (147.7°)
 Distance to Nearest Visible Turbine: 29.5 miles

Environmental Data

Date Illustrated: 7/26/2017
 Time: 7:25 PM
 Temperature: 66.0 °F
 Humidity: 84%
 Visibility: >10 miles
 Wind Direction: South-Southwest
 Wind Speed: 6.9 mph
 Conditions Observed: Clear

Visual Resources

Landscape Similarity Zone: Maintained Recreation Area, Coastal Bluff
 User Group: Local Residents, Tourists/Vacationers
 Aesthetic Resource: Beavertail State Park, Beavertail State Fishing and Boating Access, Beavertail Point State Scenic Area, Beavertail Light

Notes: The Block Island Wind Farm is 23.1 miles from this location. Visibility was documented during field review.

Camera Information

Camera: Canon EOS 5D Mark IV
 Resolution: 30.4 Megapixels
 Lens Focal Length: 50 mm
 Camera Height: 27.5 feet AMSL

Viewing Instructions:

Printed at 100% the resulting simulation size is 15 inches wide by 10 inches high. At this size and focal length, the simulation should be viewed from a distance 21 inches.

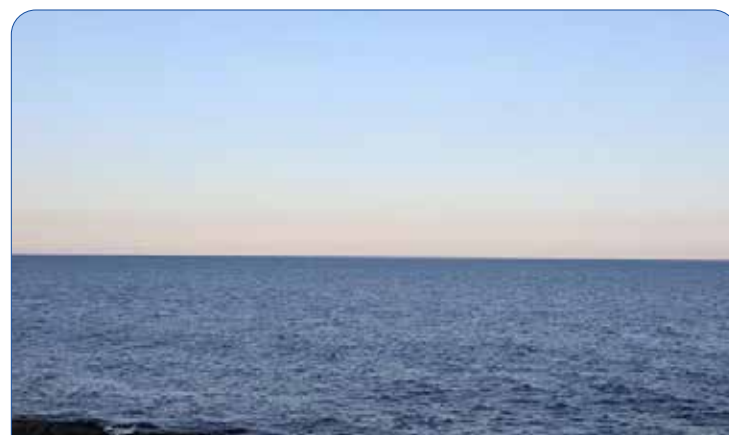
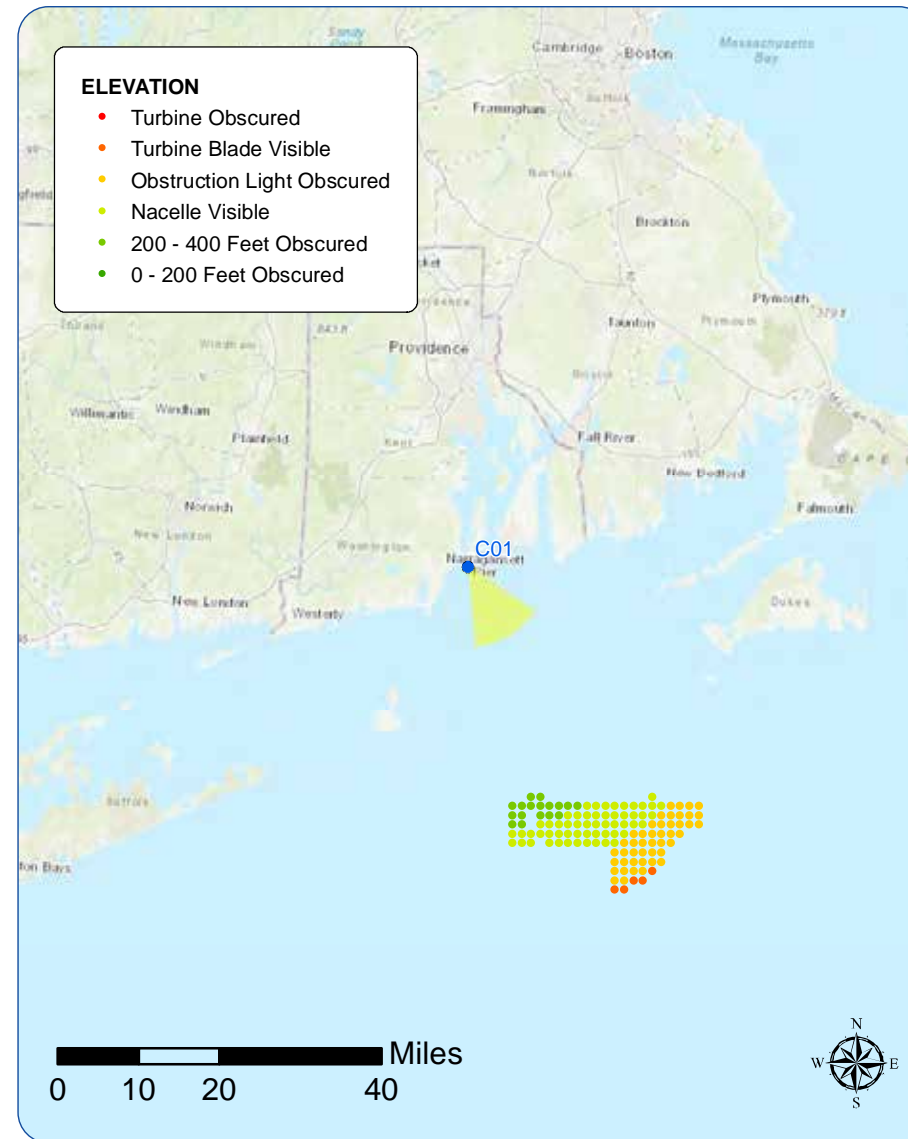

Context Photo: View to the East

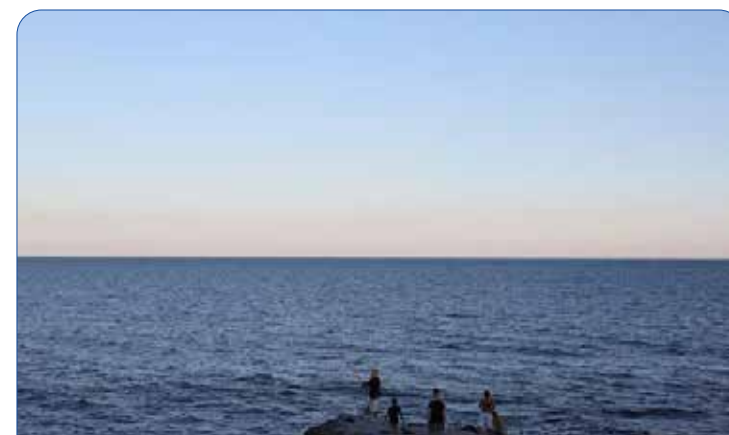

Simulation Photo: View to Southeast



Simulation Photo: View to the South-Southeast



Context Photo: View to the South-Southwest

Sunrise Wind Farm Project

Outer Continental Shelf

Viewpoint C01: View from Beavertail Lighthouse, Jamestown

Appendix C: Sheet 139 of 178

**Sunrise
Wind**

Powered by
Ørsted &
Eversource



This scale is designed to insure the simulation images are printed at the intended size.

Sunrise Wind Farm Project

Outer Continental Shelf

Viewpoint C01: View from Beavertail Lighthouse, Jamestown

Appendix C: Sheet 140 of 178

**Sunrise
Wind**

Powered by
Ørsted &
Eversource



Sunrise Wind Farm Project

Outer Continental Shelf

Viewpoint C01: View from Beavertail Lighthouse, Jamestown

Appendix C: Sheet 141 of 178

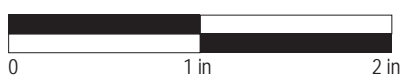

This scale is designed to insure the simulation images are printed at the intended size.

**Sunrise
Wind**

Powered by
Ørsted &
Eversource

Existing Conditions



Simulation



This scale is designed to insure the simulation images are printed at the intended size.

Watch Hill Lighthouse

Viewpoint Information

County: Washington
 Town: Westerly
 State: Rhode Island
 Location: Mainland, RI
 Coordinates: 41.30518° N, 71.85784° W
 Direction of View: East-Southeast (113.3°)
 Distance to Nearest Visible Turbine: 36.0 miles

Environmental Data

Date Illustrated: 8/2/2017
 Time: 6:23 PM
 Temperature: 75.0 °F
 Humidity: 79%
 Visibility: >10 miles
 Wind Direction: Southwest
 Wind Speed: 6.9 mph
 Conditions Observed: Mostly Cloudy

Visual Resources

Landscape Similarity Zone: Maintained Recreation Area, Shoreline Residential
 User Group: Local Residents, Tourists/Vacationers
 Aesthetic Resource: Watch Hill State Scenic Area, Watch Hill Lighthouse, Watch Hill Historic District

Notes: The Block Island Wind Farm is 21.6 miles from this location. Visibility was documented during field review.

Camera Information

Camera: Canon EOS 5D Mark IV
 Resolution: 30.4 Megapixels
 Lens Focal Length: 50 mm
 Camera Height: 24.1 feet AMSL

Viewing Instructions:

Printed at 100% the resulting simulation size is 15 inches wide by 10 inches high. At this size and focal length, the simulation should be viewed from a distance 21 inches.

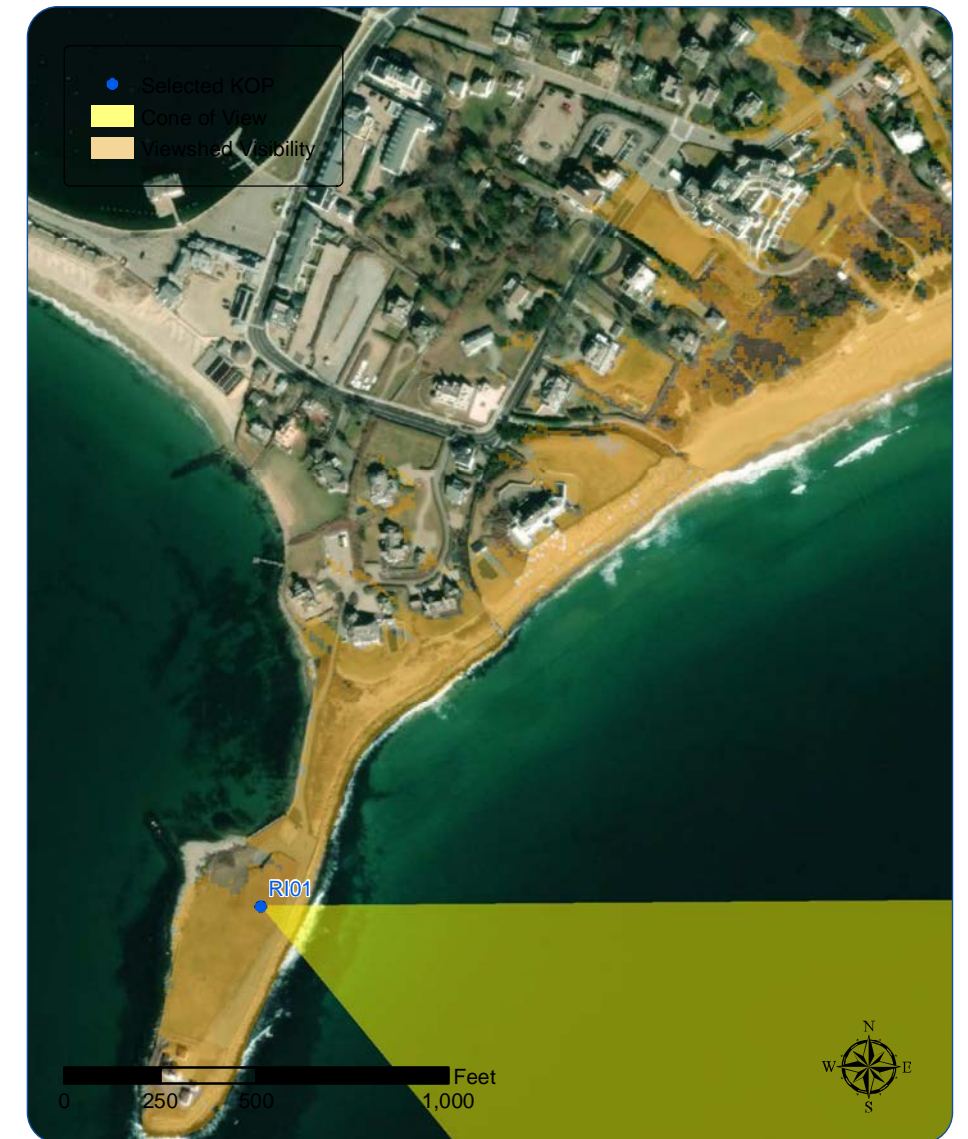
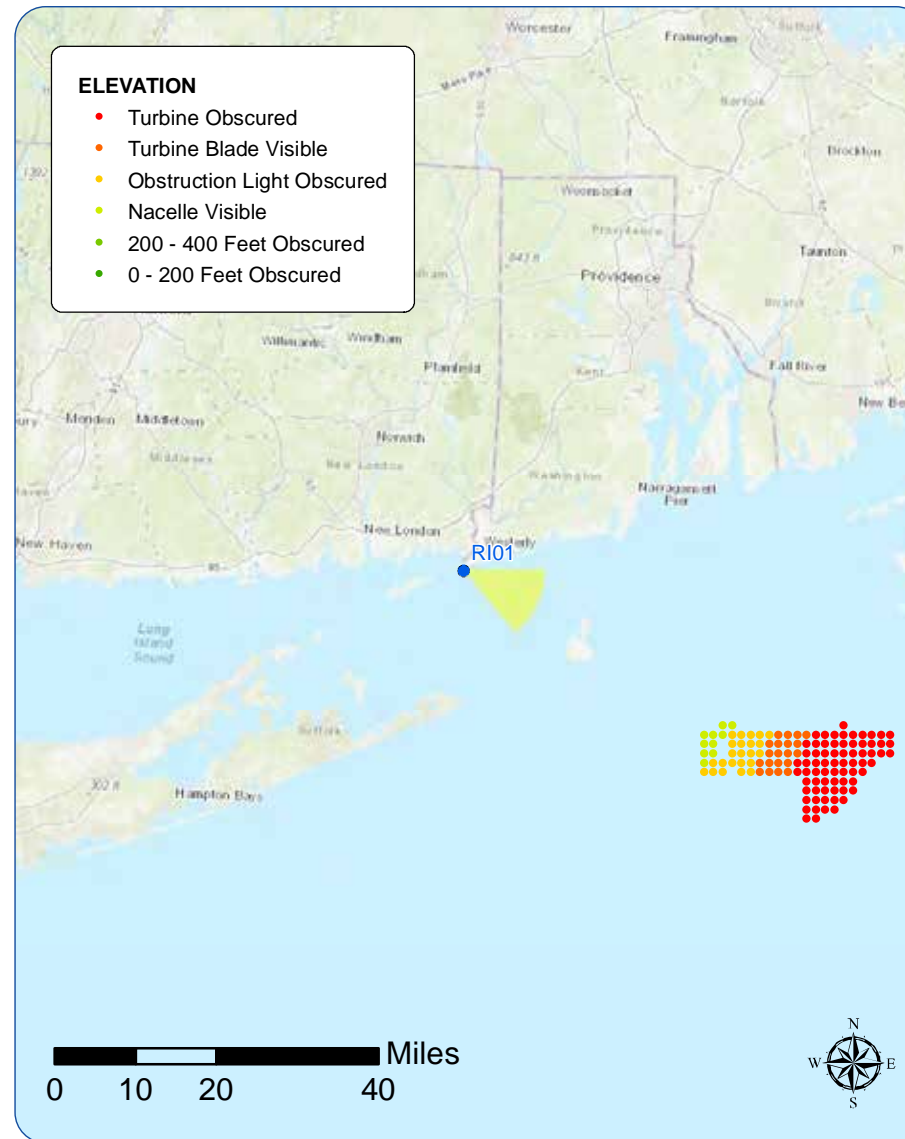

Context Photo: View to the Northeast



Context Photo: View to the East



Simulation Photo: View to the East-Southeast



Context Photo: View to the South-Southeast

Sunrise Wind Farm Project

Outer Continental Shelf

Viewpoint RI01: View from Watch Hill Lighthouse, Westerly

Appendix C: Sheet 144 of 178

**Sunrise
Wind**

Powered by
Ørsted &
Eversource

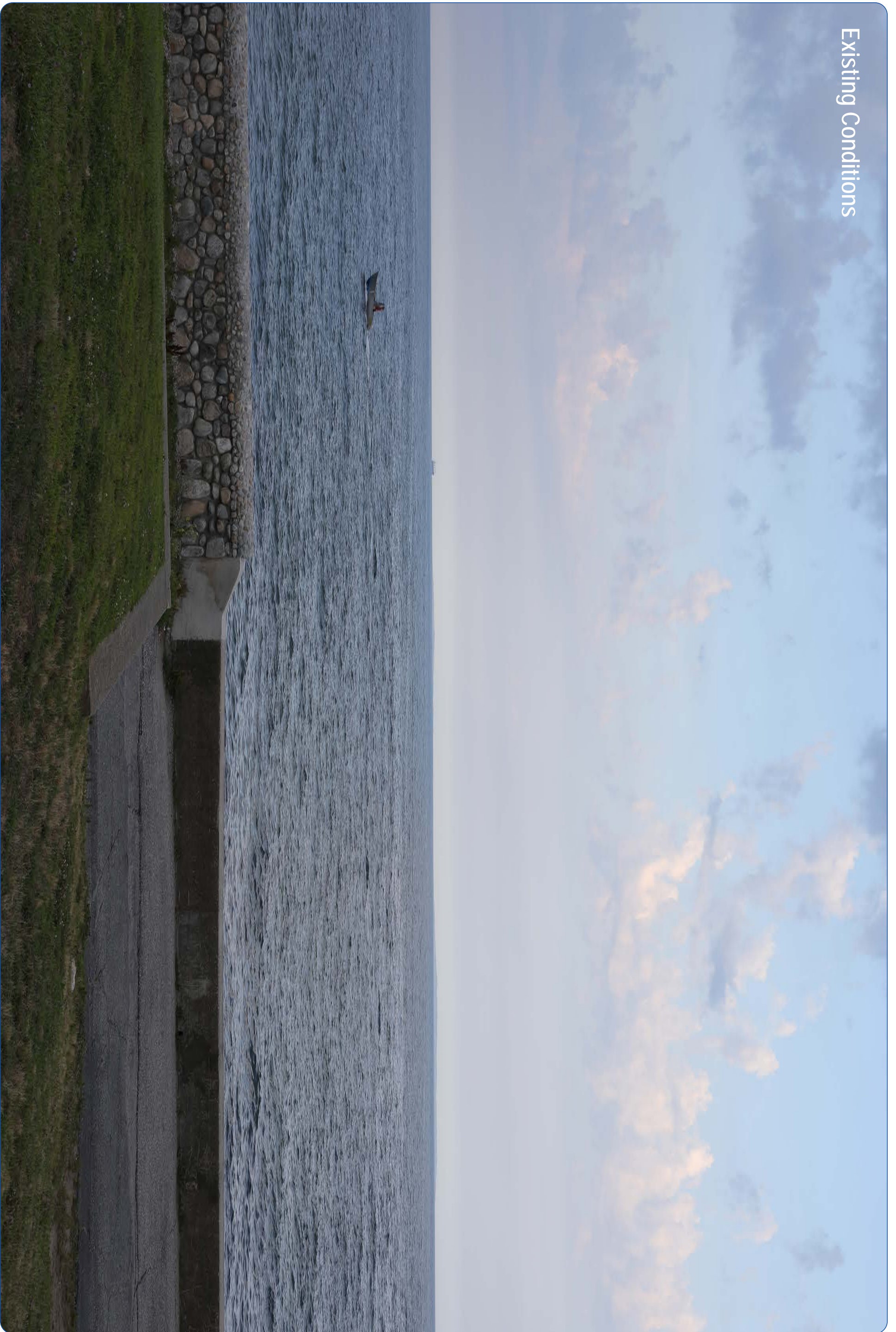

Sunrise Wind Farm Project

Outer Continental Shelf

Viewpoint RI01: View from Watch Hill Lighthouse, Westerly

Appendix C: Sheet 145 of 178

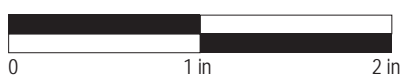

This scale is designed to insure the simulation images are printed at the intended size.

**Sunrise
Wind**

Powered by
Ørsted &
Eversource

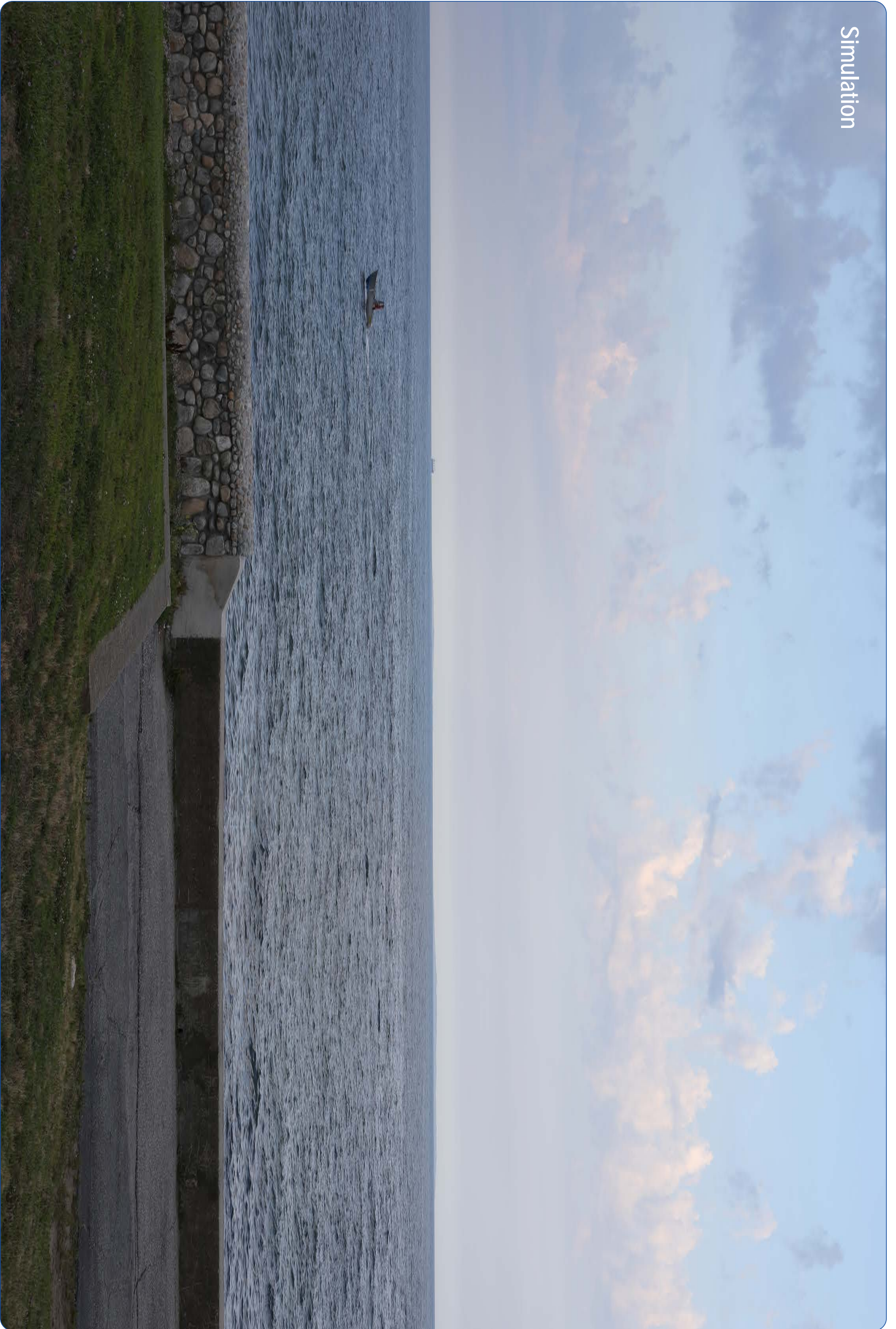

Sunrise Wind Farm Project

Outer Continental Shelf

Viewpoint RI01: View from Watch Hill Lighthouse, Westerly

Appendix C: Sheet 146 of 178

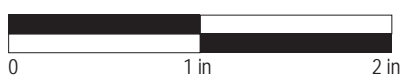

This scale is designed to insure the simulation images are printed at the intended size.

**Sunrise
Wind**

Powered by
Ørsted &
Eversource

Weekapaug Breechway

Viewpoint Information

County: Washington
 Town: Westerly
 State: Rhode Island
 Location: Mainland, RI
 Coordinates: 41.32884° N, 71.76306° W
 Direction of View: Southeast (126.8°)
 Distance to Nearest Visible Turbine: 33.0 miles

Environmental Data

Date Illustrated: 08/02/2017
 Time: 6:30 PM
 Temperature: 75 °F
 Humidity: 79%
 Visibility: >10 miles
 Wind Direction: Southwest
 Wind Speed: 7 mph
 Conditions Observed: Partly Cloudy

Visual Resources

Landscape Similarity Zone: Shoreline Beach
 User Group: Local Residents, Tourists/Vacationers
 Aesthetic Resource: Other State Owned Boat Ramps & Fishing Access, Great Thicket National Wildlife Refuge, The Dunes Trailer Park Public Beach, Weekapaug Breechway, Winnipaug Pond State Scenic Area, Weekapaug Bridge

Notes: The Block Island Wind Farm is 19.3 miles from this location. Visibility was documented during field review.

Camera Information

Camera: Canon EOS 5D Mark IV
 Resolution: 30.4 Megapixels
 Lens Focal Length: 50 mm
 Camera Height: 12.4 feet AMSL

Viewing Instructions:

Printed at 100% the resulting simulation size is 15 inches wide by 10 inches high. At this size and focal length, the simulation should be viewed from a distance 21 inches.

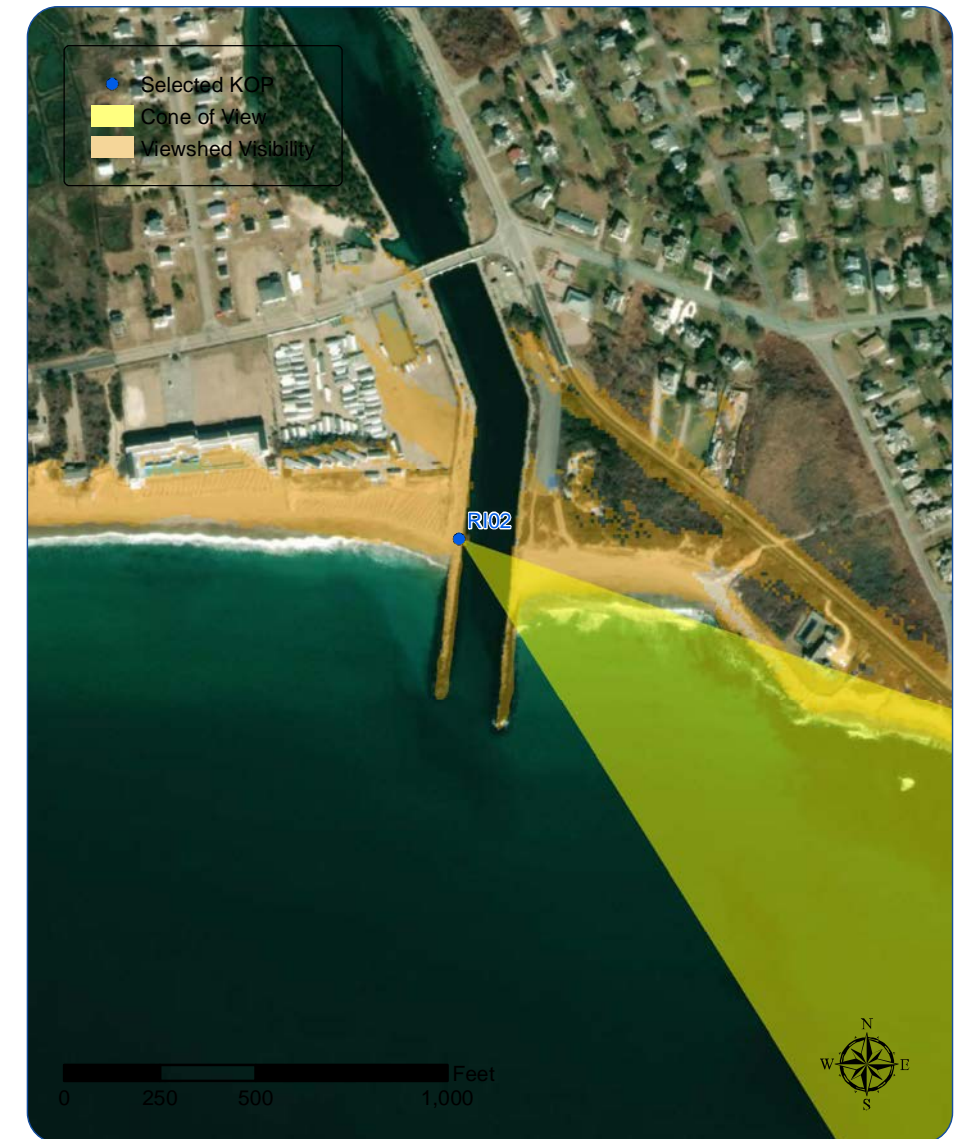
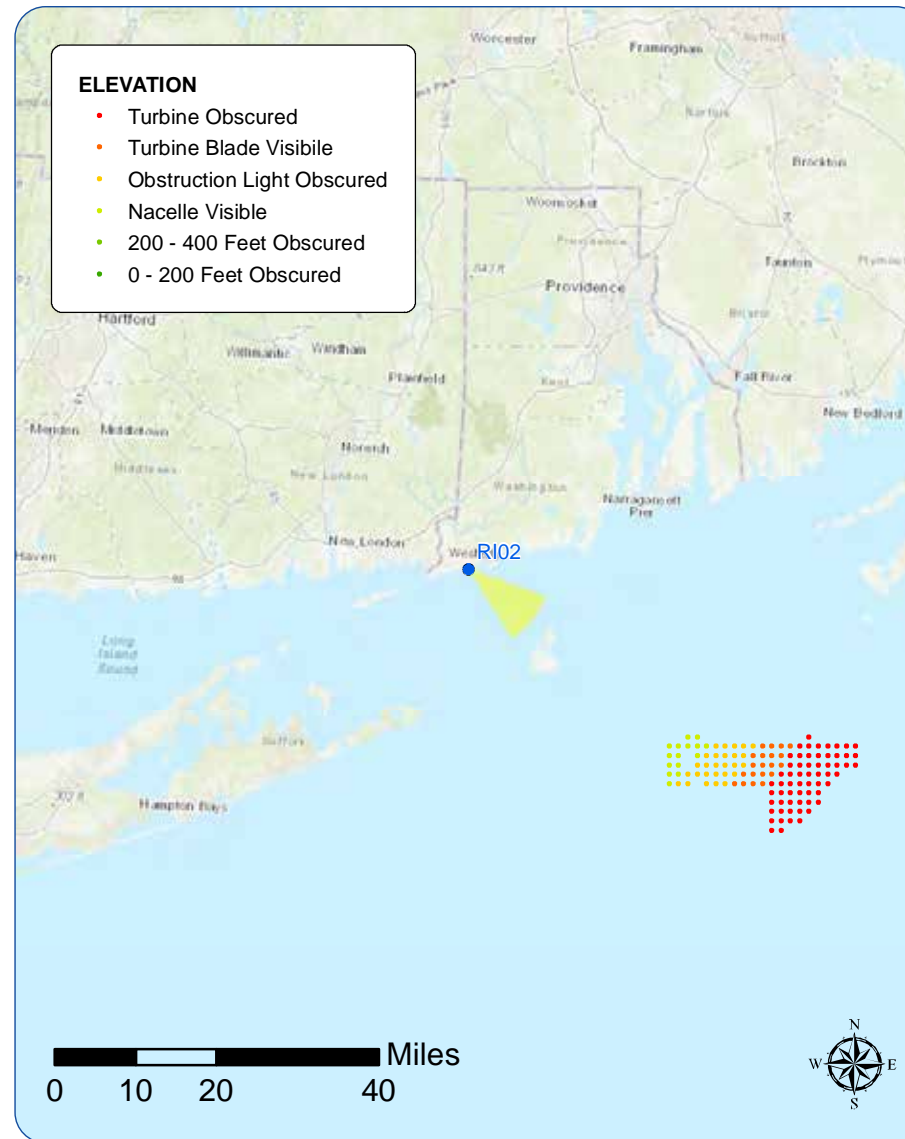

Context Photo: View to the East-Southeast

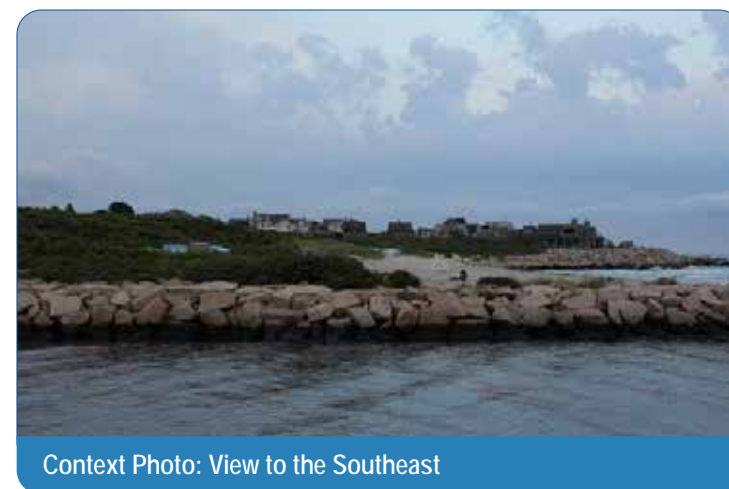

Context Photo: View to the Southeast

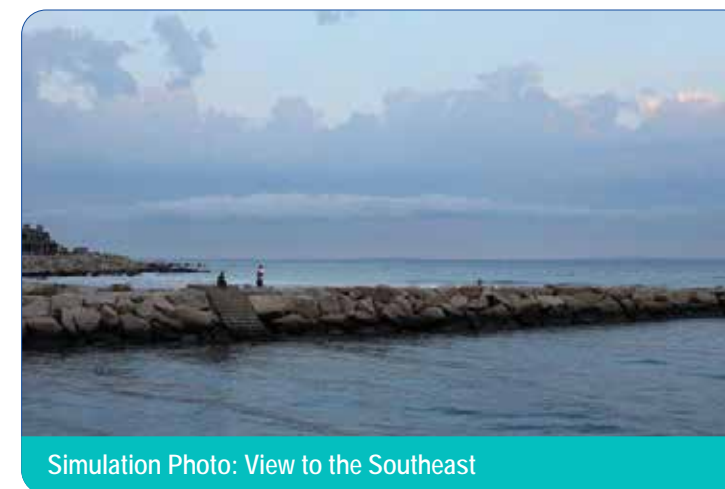

Simulation Photo: View to the Southeast

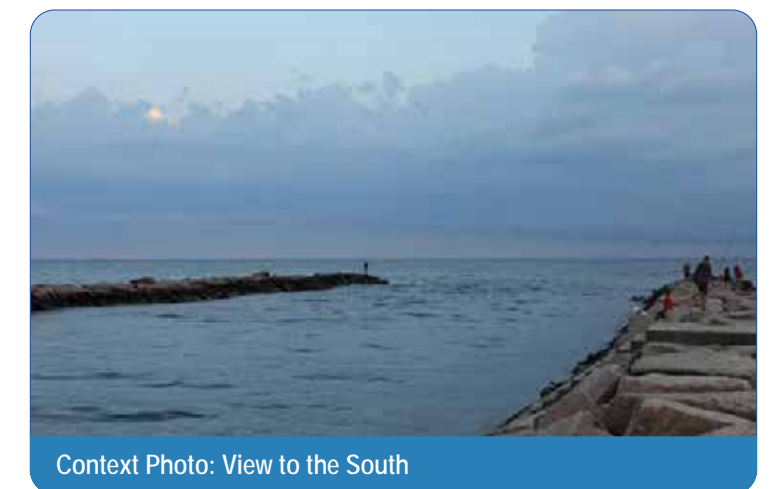

Context Photo: View to the South

Sunrise Wind Farm Project

Outer Continental Shelf

Viewpoint RI02: View from Weekapaug Breechway, Westerly

Appendix C: Sheet 147 of 178

**Sunrise
Wind**

Powered by
Ørsted &
Eversource

Existing Conditions



This scale is designed to insure the simulation images are printed at the intended size.

Simulation

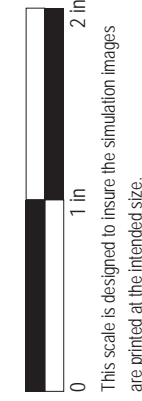

Point Judith Lighthouse

Viewpoint Information

County: Washington
 Town: Narragansett
 State: Rhode Island
 Location: Mainland, RI
 Coordinates: 41.36308° N, 71.48099° W
 Direction of View: East-Southeast to South-Southeast (132.0°)
 Distance to Nearest Visible Turbine: 25.7 miles

Environmental Data

Date Illustrated: 08/03/2017
 Time: 11:36 AM
 Temperature: 78.0 °F
 Humidity: 76%
 Visibility: >10 miles
 Wind Direction: South-Southeast
 Wind Speed: 10 mph
 Conditions Observed: Partly Cloudy

Visual Resources

Landscape Similarity Zone: Maintained Recreation Area
 User Group: Local Residents, Tourists/Vacationers, Fishing Community
 Aesthetic Resource: Point Judith State Scenic Area, Point Judith Wildlife Management Area, Point Judith Lighthouse

Camera Information

Camera: Canon EOS 5D Mark IV
 Resolution: 30.4 Megapixels
 Lens Focal Length: 50 mm
 Camera Height: 29.6 feet AMSL

Viewing Instructions:

Notes: The Block Island Wind Farm is 16.4 miles from this location. Visibility was documented during field review.

Printed at 100% the resulting simulation size is 15 inches wide by 10 inches high. At this size and focal length, the simulation should be viewed from a distance 21 inches.

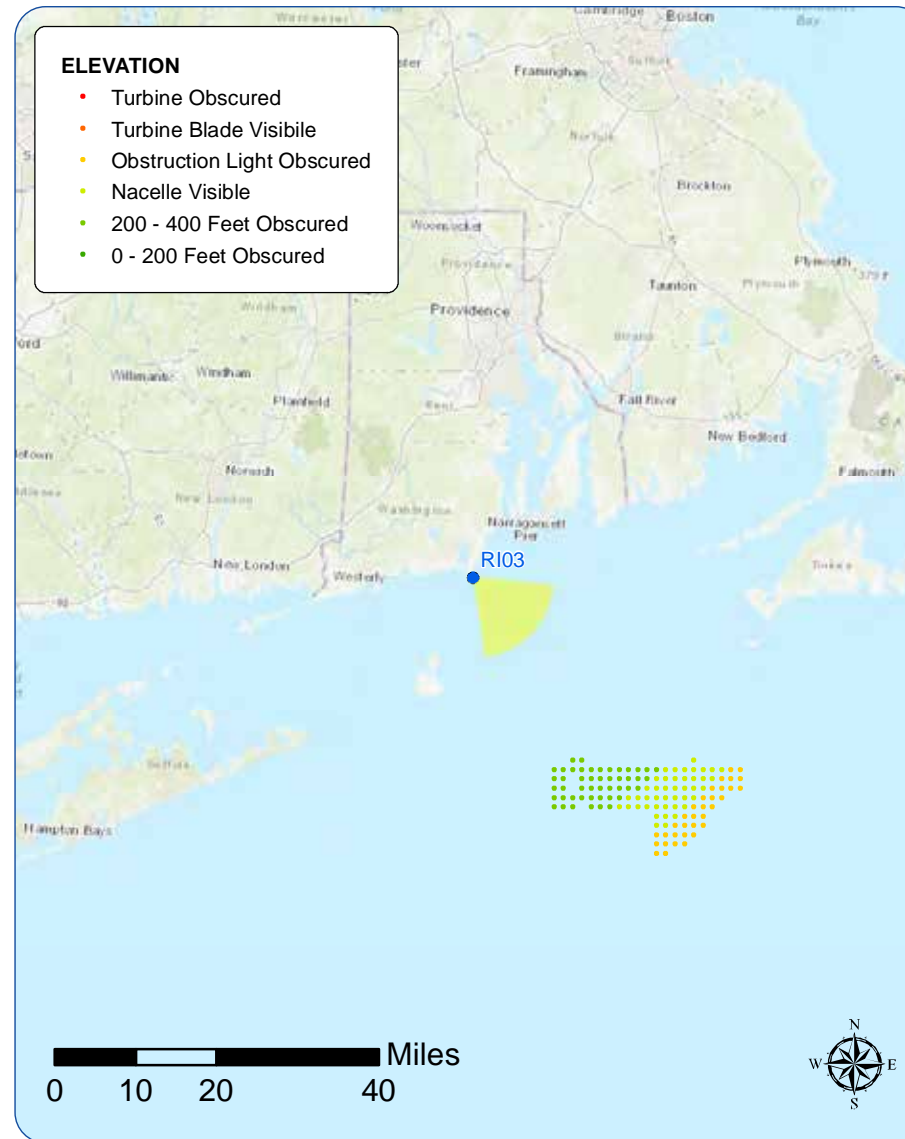

Context Photo: View to the East-Northeast



Simulation Photo: View to the East-Southeast



Simulation Photo: View to the South-Southeast



Context Photo: View to the South-Southwest

Sunrise Wind Farm Project

Outer Continental Shelf

Viewpoint RI03: View from Point Judith Lighthouse, Narragansett

Appendix C: Sheet 150 of 178

**Sunrise
Wind**

Powered by
Ørsted &
Eversource



Sunrise Wind Farm Project

Outer Continental Shelf

Viewpoint RI03: View from Point Judith Lighthouse, Narragansett

Appendix C: Sheet 151 of 178



This scale is designed to insure the simulation images are printed at the intended size.

**Sunrise
Wind**

Powered by
Ørsted &
Eversource

Simulation

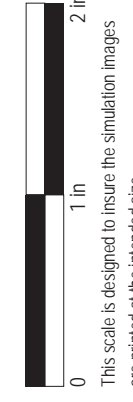

Existing Conditions



Simulation



South Shore Beach

Viewpoint Information

County: Newport
 Town: Little Compton
 State: Rhode Island
 Location: Mainland, RI
 Coordinates: 41.49549° N, 71.13312° W
 Direction of View: South to South-Southeast
 (172.1°)
 Distance to Nearest Visible Turbine: 31.6 miles

Visual Resources

Landscape Similarity Zone: Shoreline Beach,
 Shoreline Residential
 User Group: Local Residents, Tourists/Vacationers
 Aesthetic Resource: Little Compton Agricultural
 Lands State Scenic Area, South Shore Beach Public
 Beach

Environmental Data

Date Illustrated: 07/26/2017
 Time: 10:54 AM
 Temperature: 76.0 °F
 Humidity: 52%
 Visibility: >10 miles
 Wind Direction: Variable
 Wind Speed: 3 mph
 Conditions Observed: Mostly Clear

Camera Information

Camera: Canon EOS 5D Mark IV
 Resolution: 30.4 Megapixels
 Lens Focal Length: 50 mm
 Camera Height: 8.6 feet AMSL

Viewing Instructions:

Printed at 100% the resulting simulation size is 15 inches wide by 10 inches high.
 At this size and focal length, the simulation should be viewed from a distance 21 inches.

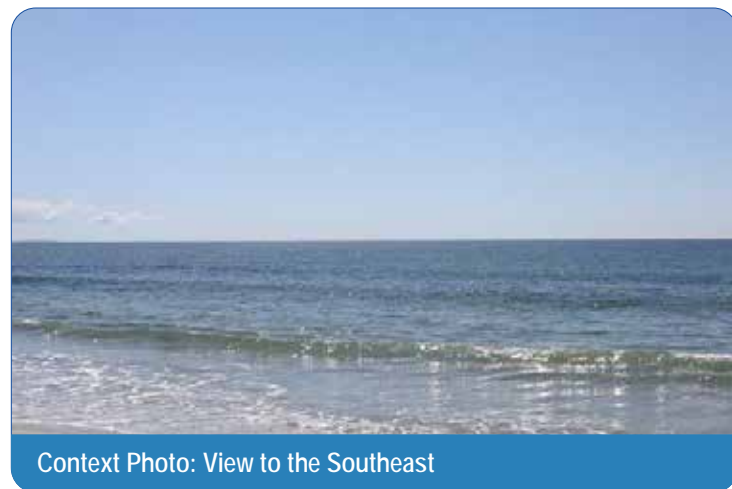
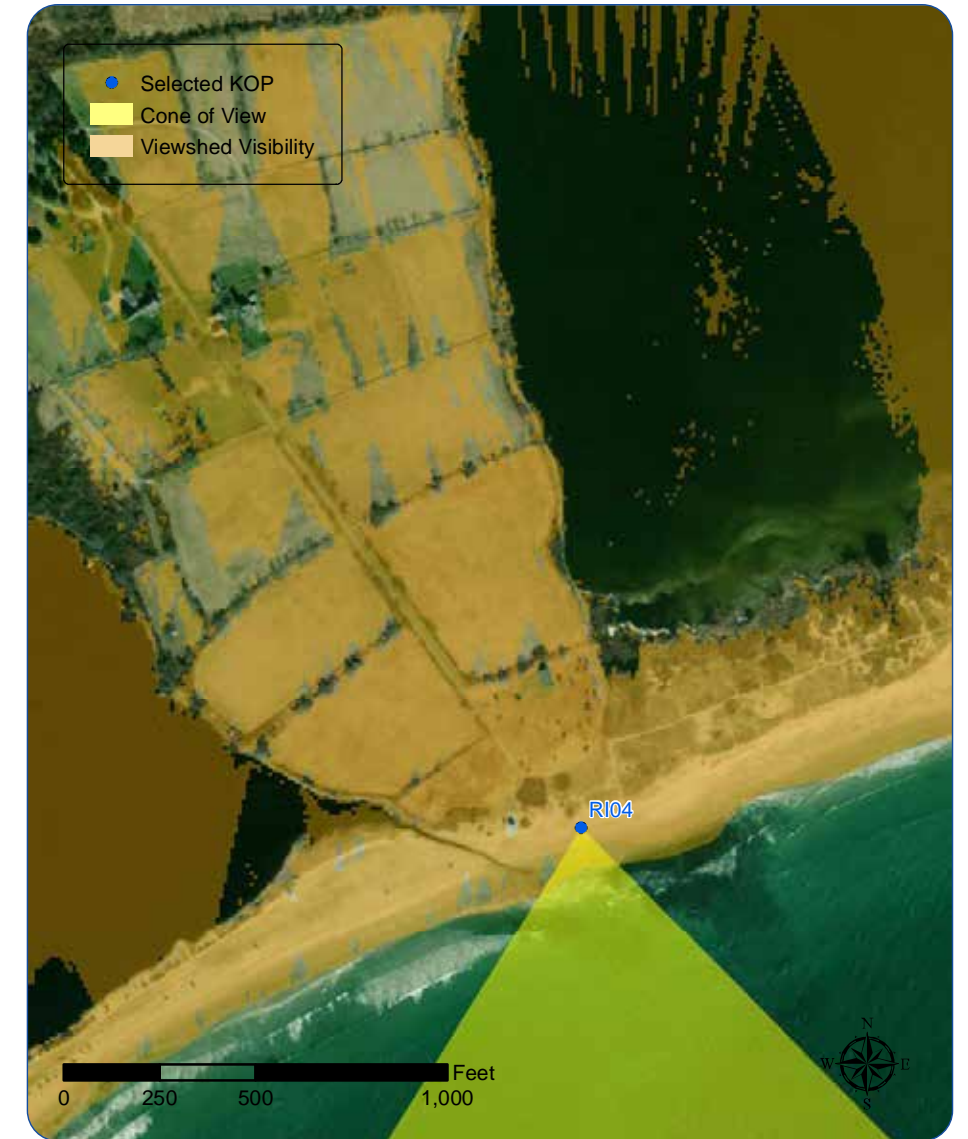
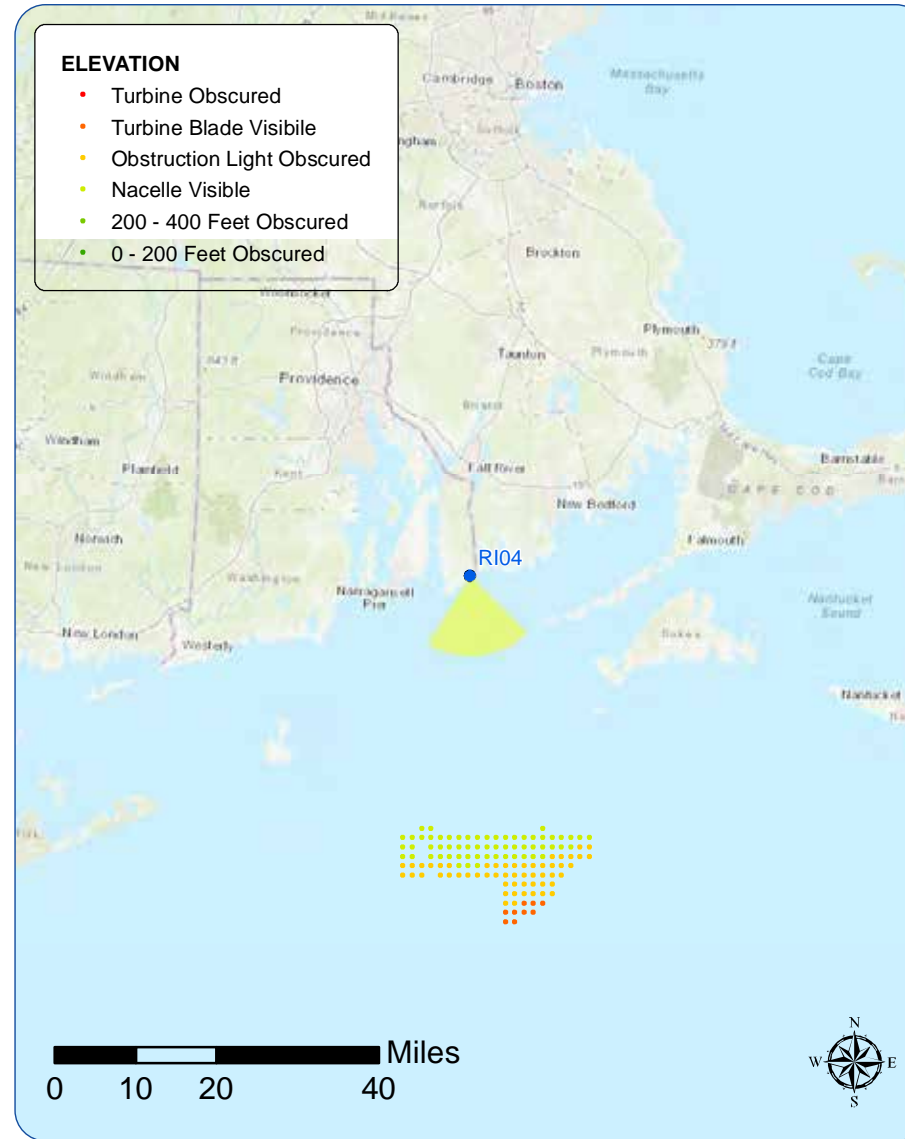

Context Photo: View to the Southeast

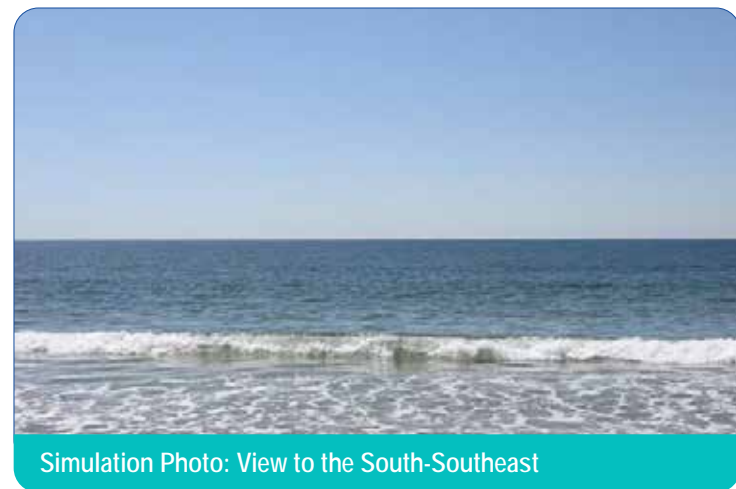

Simulation Photo: View to the South-Southeast

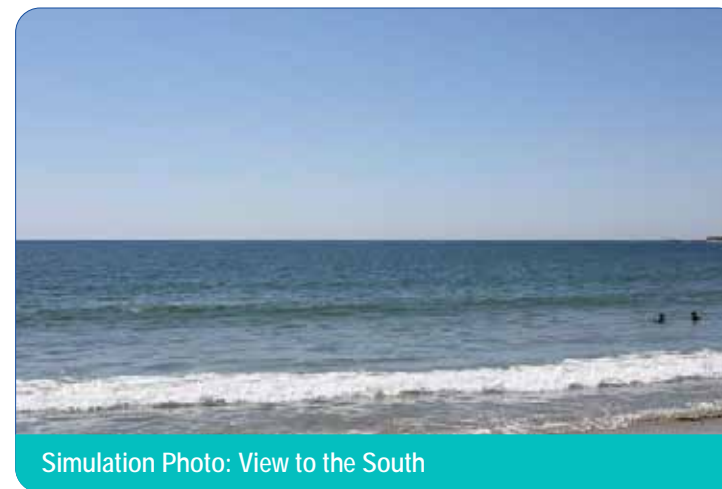

Simulation Photo: View to the South



Context Photo: View to the South-Southwest

Sunrise Wind Farm Project

Outer Continental Shelf

Viewpoint R104: View from South Shore Beach, Little Compton

Appendix C: Sheet 155 of 178

**Sunrise
Wind**

Powered by
Ørsted &
Eversource

Existing Conditions



Simulation



This scale is designed to insure the simulation images are printed at the intended size.

Existing Conditions



Simulation



Trustom Pond National Wildlife Refuge

Viewpoint Information

County: Washington
 Town: South Kingstown
 State: Rhode Island
 Location: Mainland, RI
 Coordinates: 41.37216° N, 71.58689° W
 Direction of View: East-Southeast (135.3°)
 Distance to Nearest Visible Turbine: 29.0 miles

Environmental Data

Date Illustrated: 1/18/2018
 Time: 7:51 AM
 Temperature: 21.9 °F
 Humidity: 68%
 Visibility: >10 miles
 Wind Direction: NNW
 Wind Speed: 9.2 mph
 Conditions Observed: Partly Cloudy

Visual Resources

Landscape Similarity Zone: Salt Pond/Tidal Marsh
 User Group: Local Residents, Tourists/Vacationers
 Aesthetic Resource: Trustom Pond National Wildlife Refuge, Trustom Pond National Wildlife Refuge Public Beach, Trustom Pond/Matunuck State Scenic Area

Notes: The Block Island Wind Farm is 17.5 miles from this location, suggesting it may theoretically be visible.

Camera Information

Camera: Canon EOS 5D Mark IV
 Resolution: 30.4 Megapixels
 Lens Focal Length: 50 mm
 Camera Height: 13.8 feet AMSL

Viewing Instructions:

Printed at 100% the resulting simulation size is 15 inches wide by 10 inches high. At this size and focal length, the simulation should be viewed from a distance 21 inches.

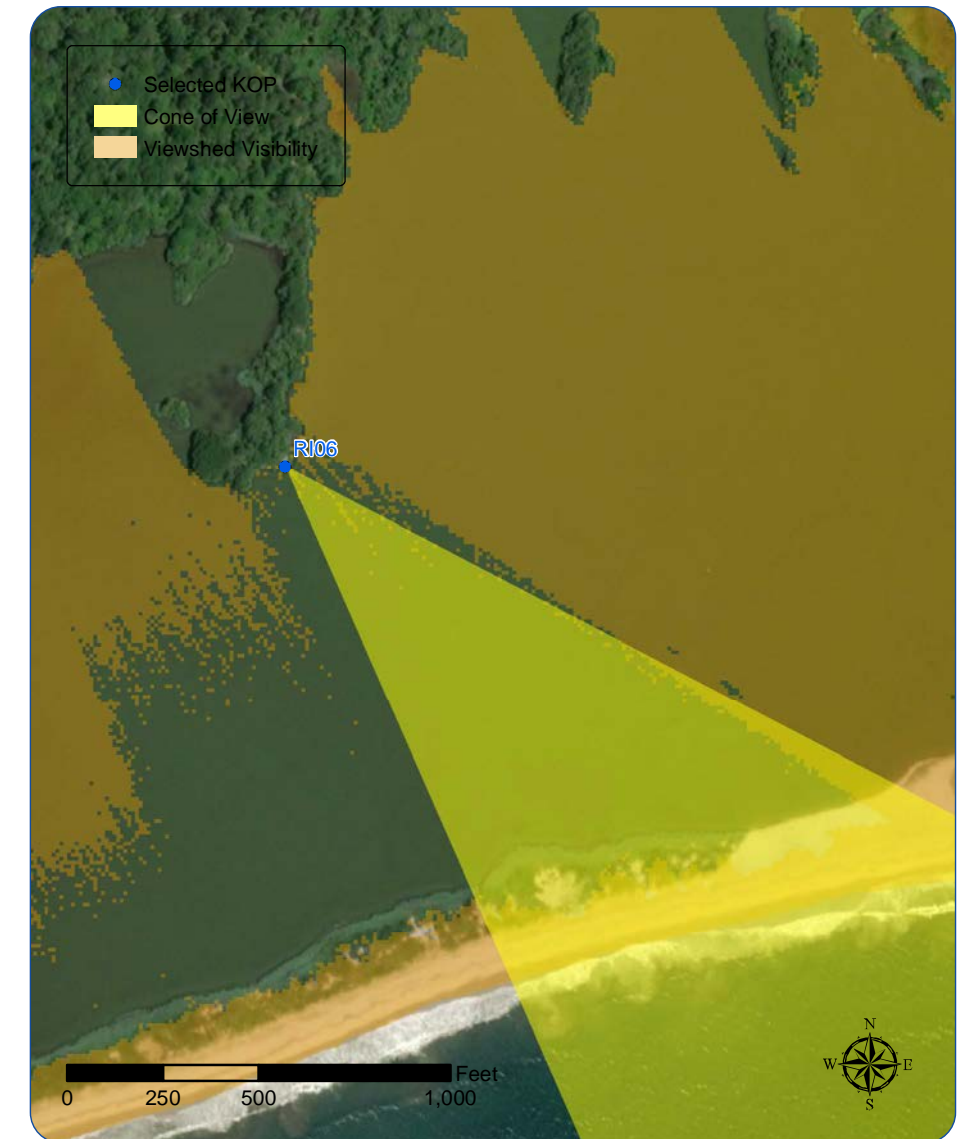
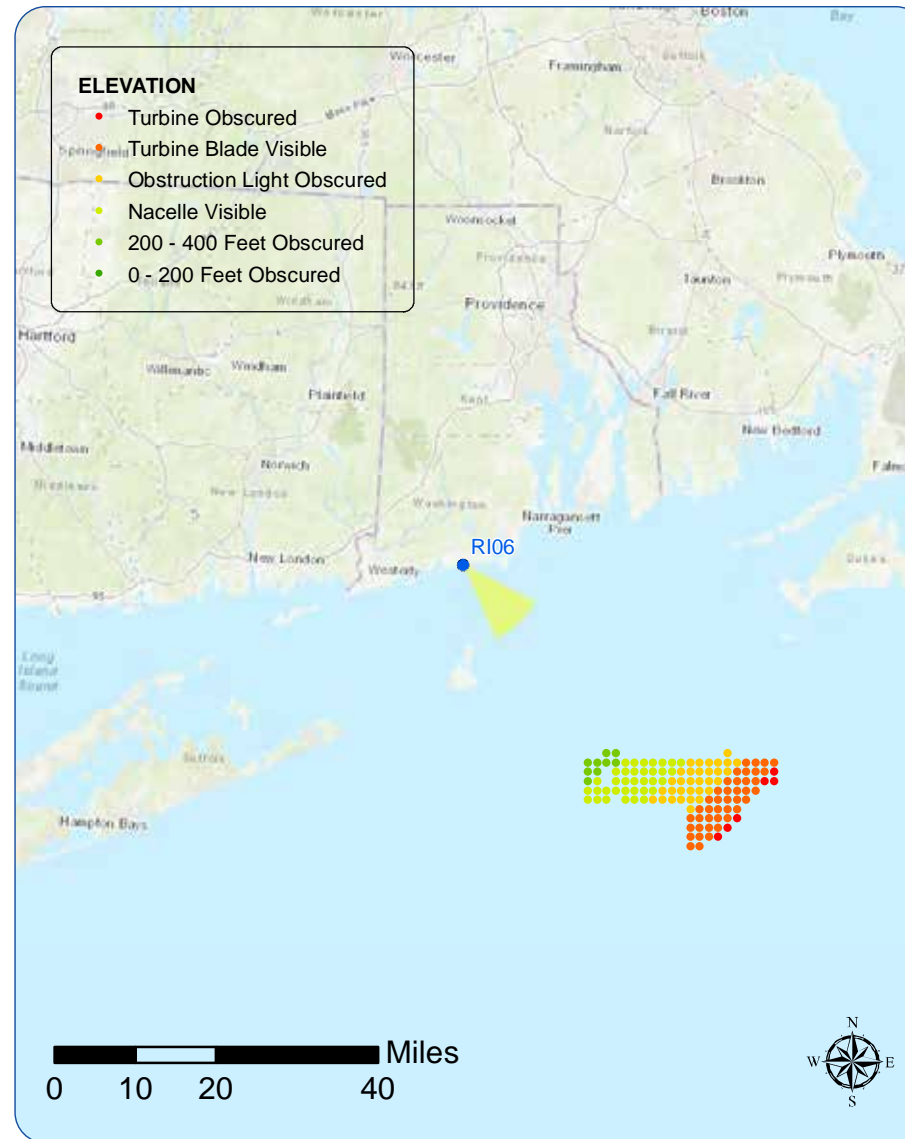

Context Photo: View to the East



Context Photo: View to the East-Southeast



Simulation Photo: View to the East-Southeast



Context Photo: View to the East-Southeast

Sunrise Wind Farm Project

Outer Continental Shelf

Viewpoint R106: View from Trustom Pond NWR, South Kingstown

Appendix C: Sheet 160 of 178

**Sunrise
Wind**

Powered by
Ørsted &
Eversource

Existing Conditions



Simulation



This scale is designed to insure the simulation images are printed at the intended size.

Scarborough State Beach

Viewpoint Information

County: Washington

Town: Narragansett

State: Rhode Island

Location: Mainland, RI

Coordinates: 41.39094° N, 71.47130° W

Direction of View: South-Southeast to Southeast (137.3°)

Distance to Nearest Visible Turbine: 27.1 miles

Environmental Data

Date Illustrated: 8/3/2017

Time: 11:07 AM

Temperature: 73.9 °F

Humidity: 87%

Visibility: >10 miles

Wind Direction: South-Southwest

Wind Speed: 8.1 mph

Conditions Observed: Scattered Clouds

Visual Resources

Landscape Similarity Zone: Shoreline Beach

User Group: Local Residents, Tourists/Vacationers

Aesthetic Resource: Great Thicket National Wildlife Refuge, Scarborough State Beach, Publicly Accessible RI DEM Parks & Recreation Land

Camera Information

Camera: Canon EOS 5D Mark IV

Resolution: 30.4 Megapixels

Lens Focal Length: 50 mm

Camera Height: 14.8 feet AMSL

Notes: The Block Island Wind Farm is 18.4 miles from this location. Visibility was documented during field review.

Viewing Instructions:

Printed at 100% the resulting simulation size is 15 inches wide by 10 inches high. At this size and focal length, the simulation should be viewed from a distance 21 inches.

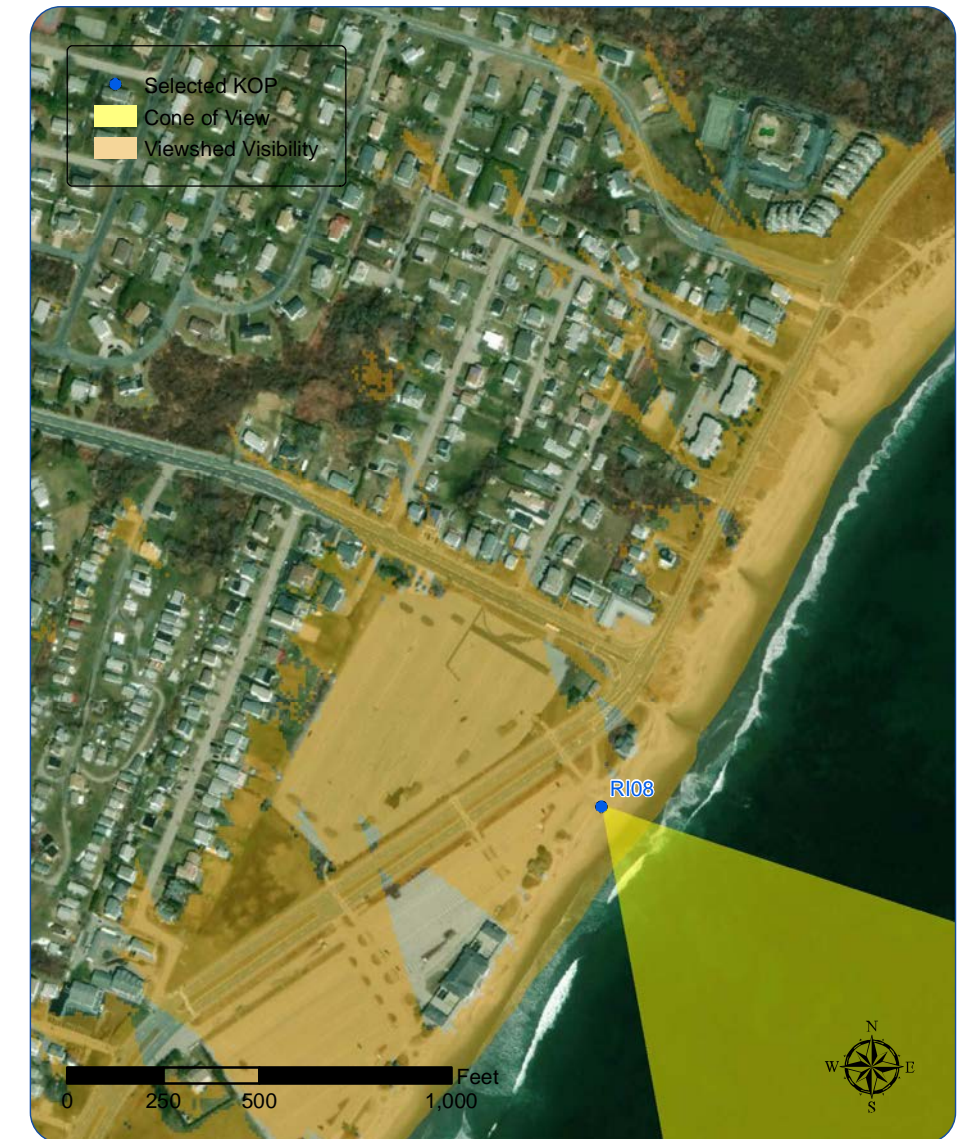
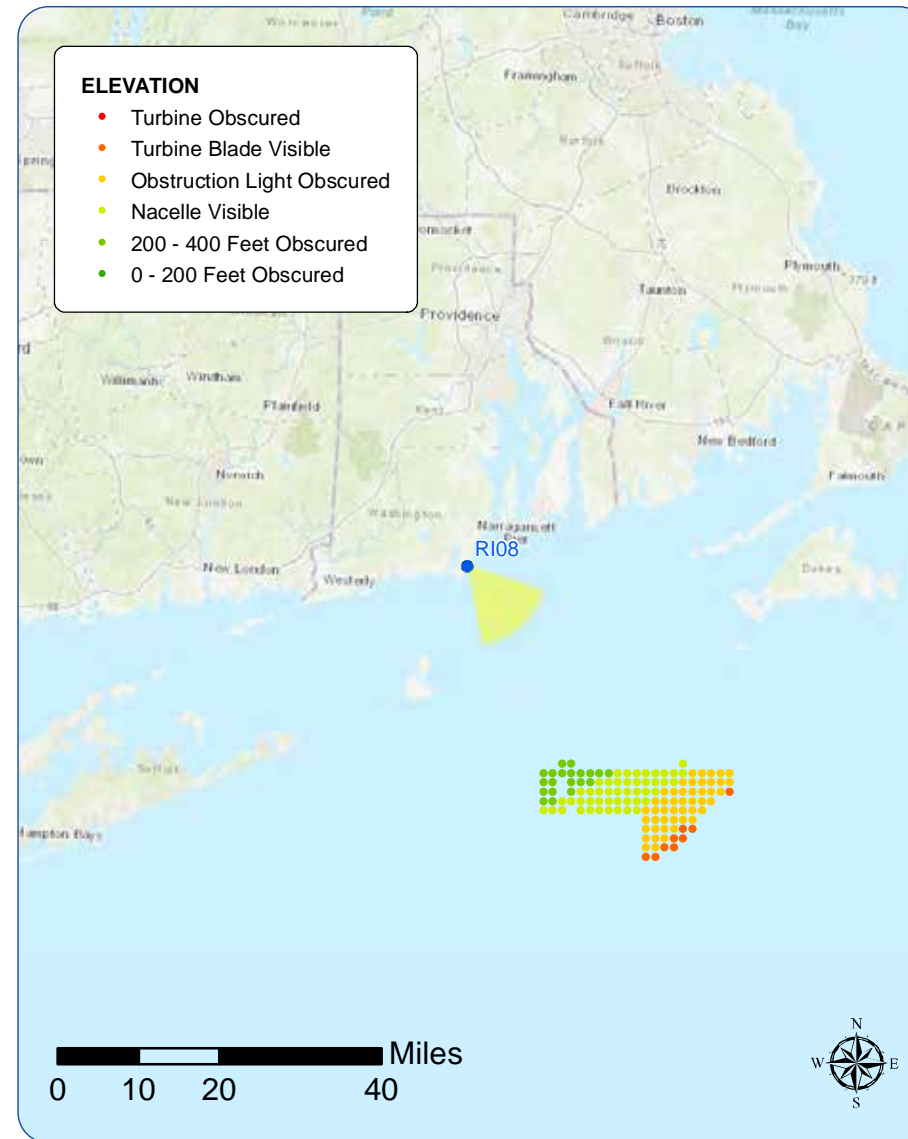

Context Photo: View to the East



Simulation Photo: View to the South-Southeast



Simulation Photo: View to the Southeast



Context Photo: View to the South

Sunrise Wind Farm Project

Outer Continental Shelf

Viewpoint R108: View from Scarborough State Beach, Narragansett

Appendix C: Sheet 163 of 178

**Sunrise
Wind**

Powered by
Ørsted &
Eversource

Existing Conditions



Simulation



Existing Conditions



Simulation



This scale is designed to insure the simulation images are printed at the intended size.

Narragansett Beach

Viewpoint Information

County: Washington
 Town: Narragansett
 State: Rhode Island
 Location: Mainland, RI
 Coordinates: 41.43861° N, 71.44980° W
 Direction of View: Southeast to South-Southeast (146.0°)
 Distance to Nearest Visible Turbine: 29.7 miles

Environmental Data

Date Illustrated: 8/3/2017
 Time: 8:19 AM
 Temperature: 71.1 °F
 Humidity: 96%
 Visibility: >10 miles
 Wind Direction: Calm
 Wind Speed: Calm
 Conditions Observed: Overcast

Visual Resources

Landscape Similarity Zone: Shoreline Beach
 User Group: Local Residents, Tourists/Vacationers
 Aesthetic Resource: Great Thicket National Wildlife Refuge, Narragansett Town Beach, Pettaquamscutt Cove/Narrow River State Scenic Area

Camera Information

Camera: Canon EOS 5D Mark IV
 Resolution: 30.4 Megapixels
 Lens Focal Length: 50 mm
 Camera Height: 10.5 feet AMSL

Viewing Instructions:

Printed at 100% the resulting simulation size is 15 inches wide by 10 inches high. At this size and focal length, the simulation should be viewed from a distance 21 inches.

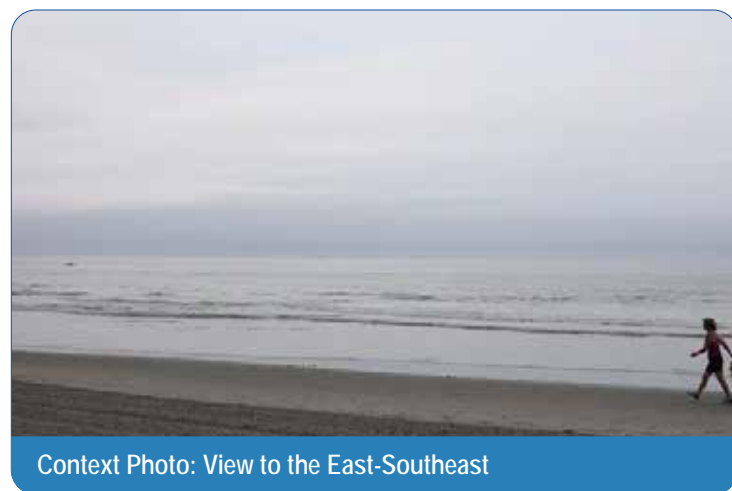
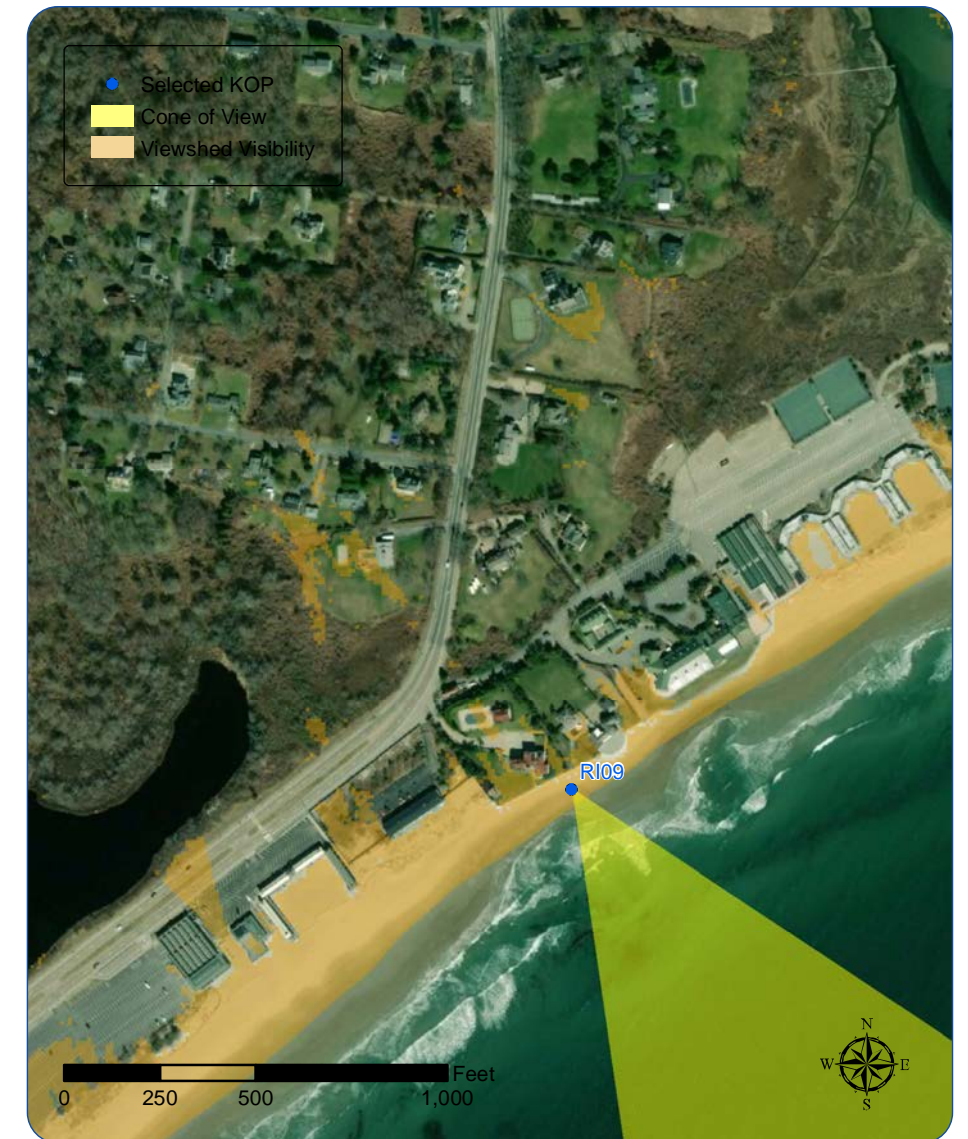
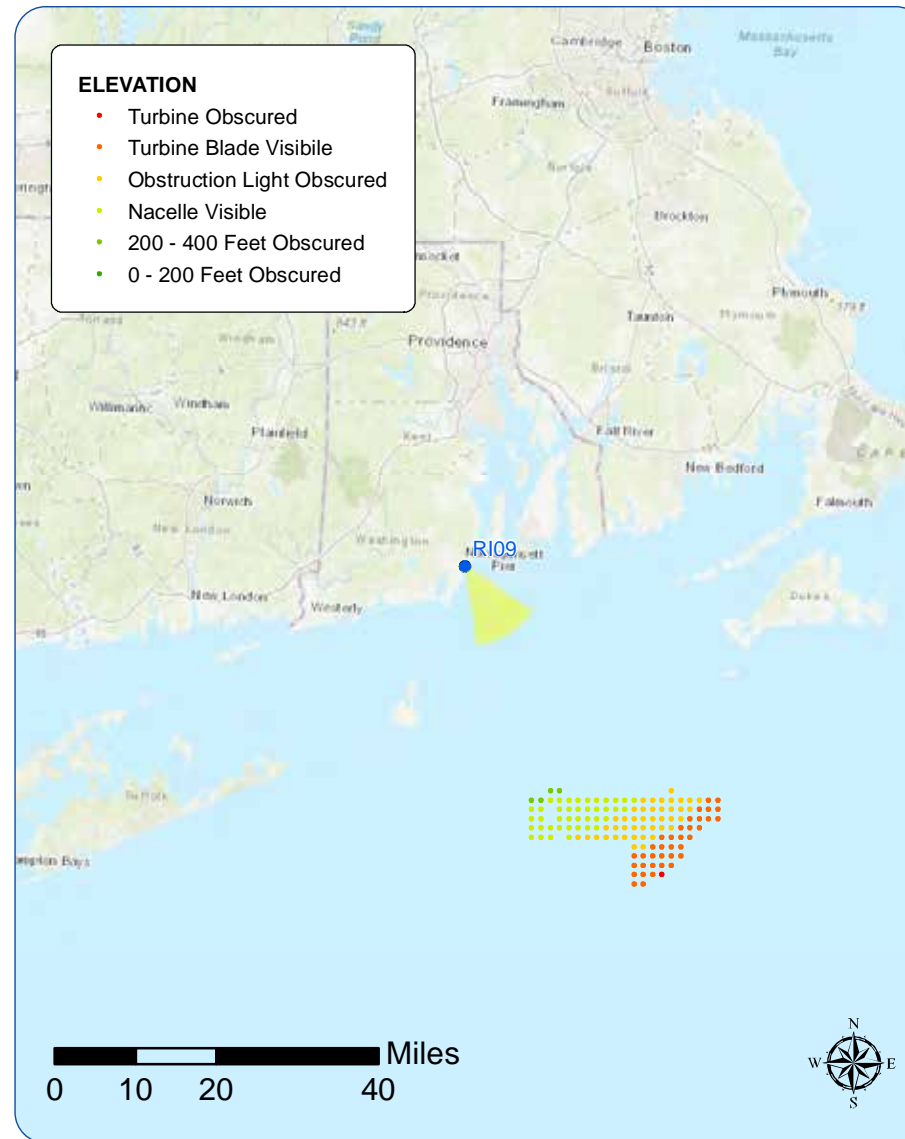

Context Photo: View to the East-Southeast

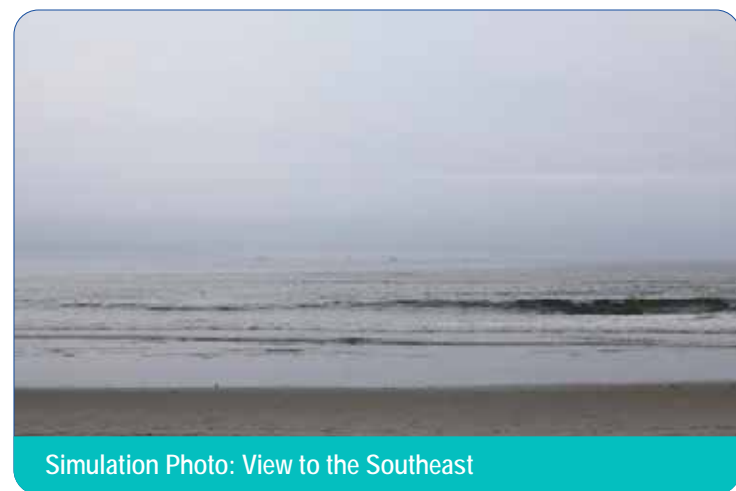

Simulation Photo: View to the Southeast



Simulation Photo: View to the South-Southeast

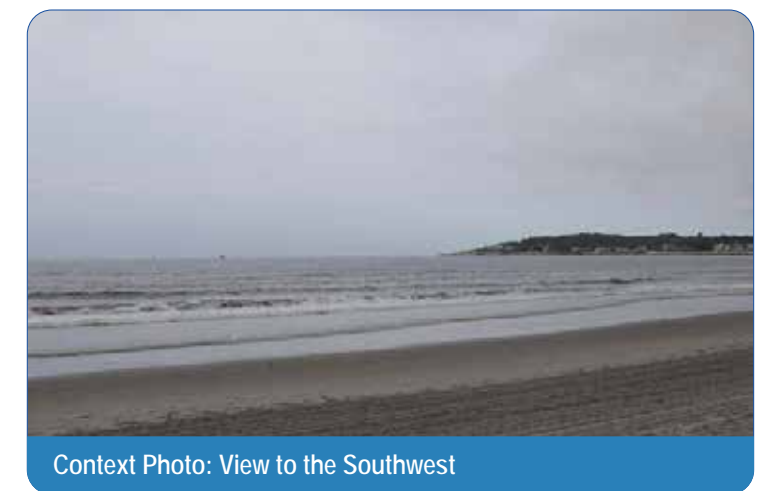

Context Photo: View to the Southwest

Sunrise Wind Farm Project

Outer Continental Shelf

Viewpoint RI09: View from Narragansett Beach, Narragansett

Appendix C: Sheet 168 of 178

**Sunrise
Wind**

Powered by
Ørsted &
Eversource

Existing Conditions



Simulation

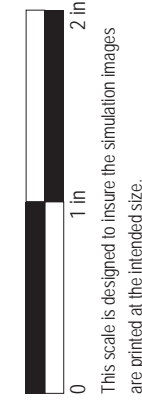

Existing Conditions

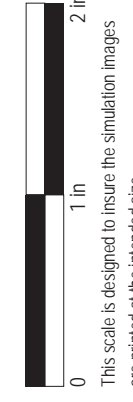

Simulation



Matunuck Beach

Viewpoint Information

County: Washington
 Town: South Kingstown
 State: Rhode Island
 Location: Mainland, RI
 Coordinates: 41.37446° N, 71.54615° W
 Direction of View: Southeast (137.7°)
 Distance to Nearest Visible Turbine: 28.0 miles

Visual Resources

Landscape Similarity Zone: Developed Waterfront, Shoreline Beach
 User Group: Local Residents, Tourists/Vacationers
 Aesthetic Resource: Great Thicket National Wildlife Refuge, South Kingstown Town Beach

Notes: The Block Island Wind Farm is 17.3 miles from this location. Visibility was documented during field review.

Environmental Data

Date Illustrated: 07/14/2020
 Time: 6:13 PM
 Temperature: 80 °F
 Humidity: 54%
 Visibility: >10 miles
 Wind Direction: South-Southeast
 Wind Speed: 5 mph
 Conditions Observed: Fair

Camera Information

Camera: Canon EOS 5D Mark IV
 Resolution: 30.4 Megapixels
 Lens Focal Length: 50 mm
 Camera Height: 18.1 feet AMSL

Viewing Instructions:

Printed at 100% the resulting simulation size is 15 inches wide by 10 inches high. At this size and focal length, the simulation should be viewed from a distance 21 inches.

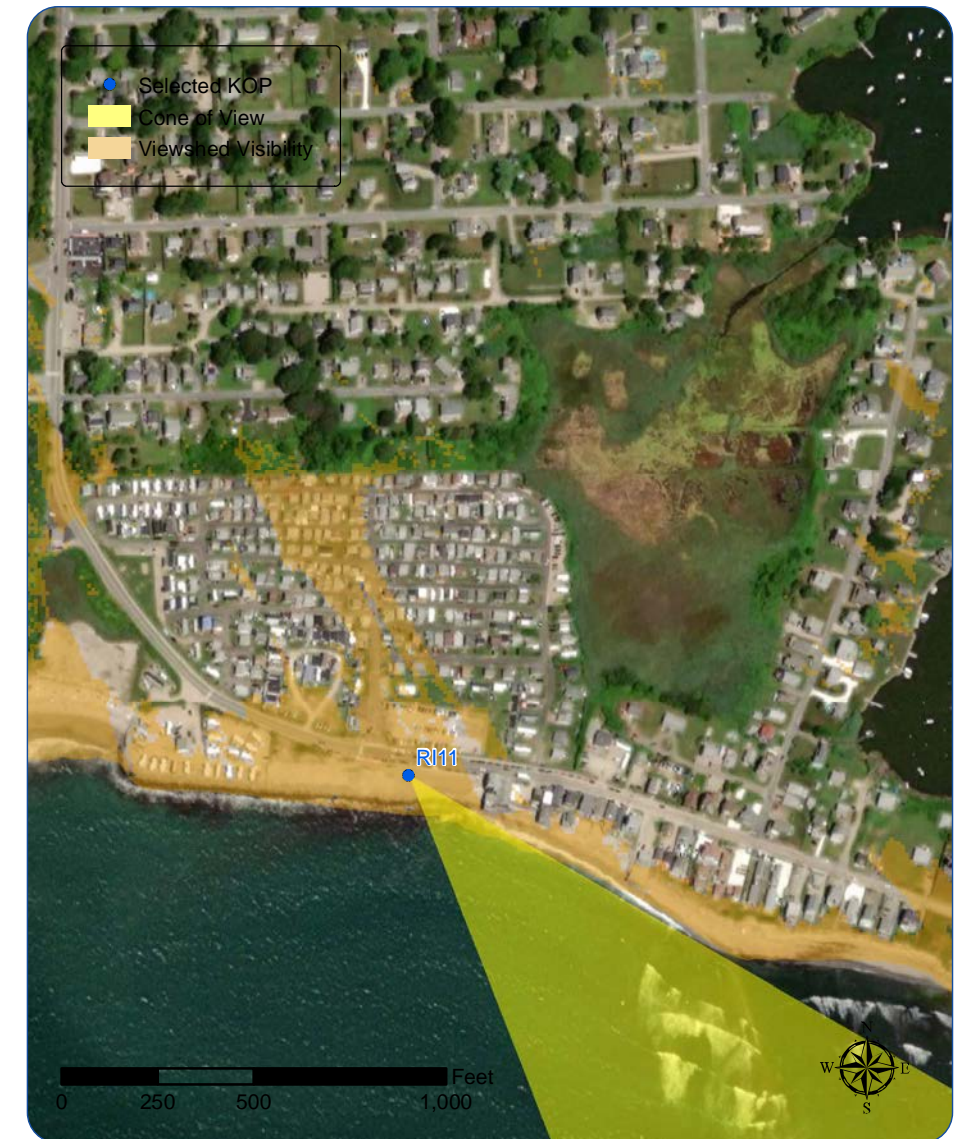
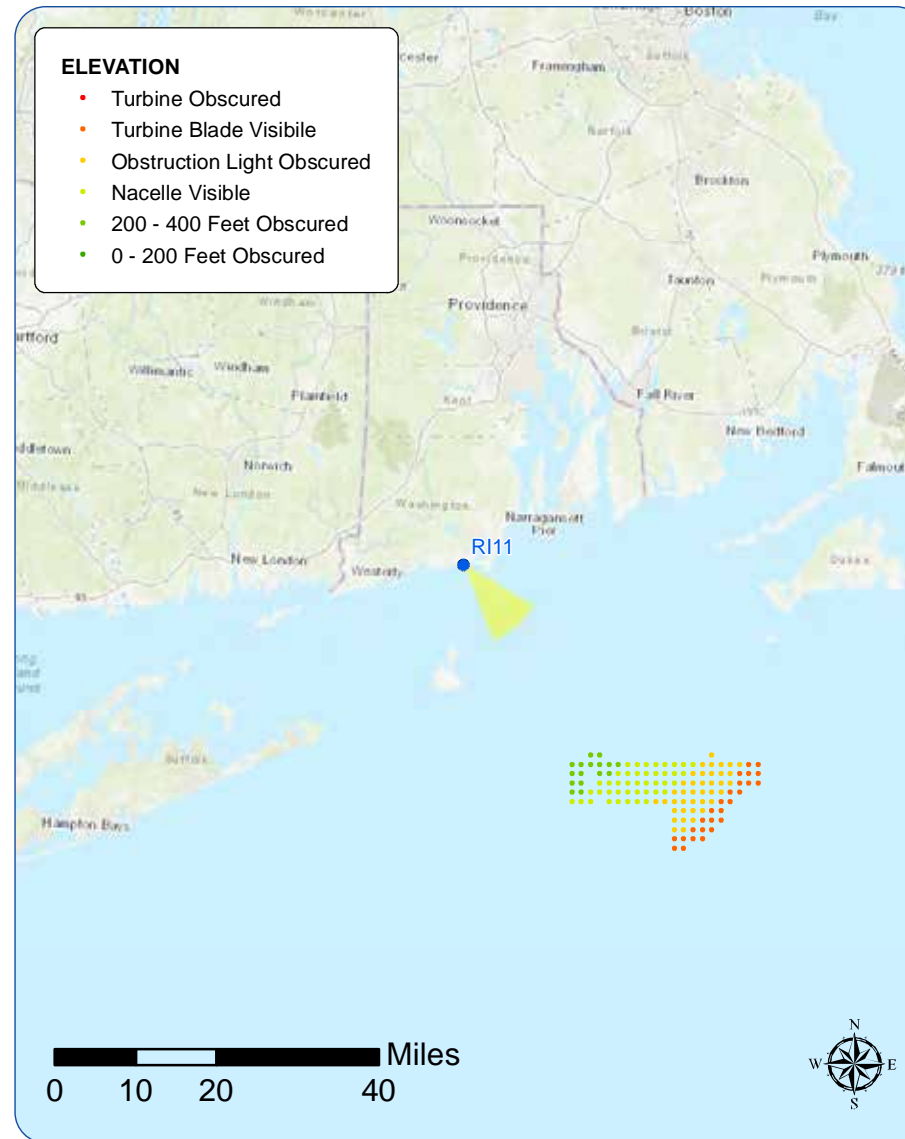

Context Photo: View to the East



Simulation Photo: View to the Southeast



Simulation Photo: View to the South



Context Photo: View to the Southwest

Sunrise Wind Farm Project

Outer Continental Shelf

Viewpoint RI11: View from Matunuck Beach, South Kingstown

Appendix C: Sheet 173 of 178

**Sunrise
Wind**

Powered by
Ørsted &
Eversource

Existing Conditions



Simulation



Ninigret National Wildlife Refuge

Viewpoint Information

County: Washington
 Town: Charlestown
 State: Rhode Island
 Location: Mainland, RI
 Coordinates: 41.36045° N, 71.65442° W
 Direction of View: Southeast (125.1°)
 Distance to Nearest Visible Turbine: 30.5 miles

Environmental Data

Date Illustrated: 7/15/2020
 Time: 8:45 AM
 Temperature: 64 °F
 Humidity: 90%
 Visibility: >10 miles
 Wind Direction: East-Northeast
 Wind Speed: 9 mph
 Conditions Observed: Cloudy

Visual Resources

Landscape Similarity Zone: Coastal Scrub/Shrub Forest
 User Group: Local Residents, Tourists/Vacationers, Fishing Community
 Aesthetic Resource: Great Thicket National Wildlife Refuge, Ninigret National Wildlife Refuge, State Owned Parks & Recreation Land, Quonochontaug And Ninigret Ponds

Camera Information

Camera: Canon EOS 5D Mark IV
 Resolution: 30.4 Megapixels
 Lens Focal Length: 50 mm
 Camera Height: 5.7 feet AMSL

Viewing Instructions:

Printed at 100% the resulting simulation size is 15 inches wide by 10 inches high. At this size and focal length, the simulation should be viewed from a distance 21 inches.

Notes: The Block Island Wind Farm is 17.9 miles from this location. Visibility was documented during field review.

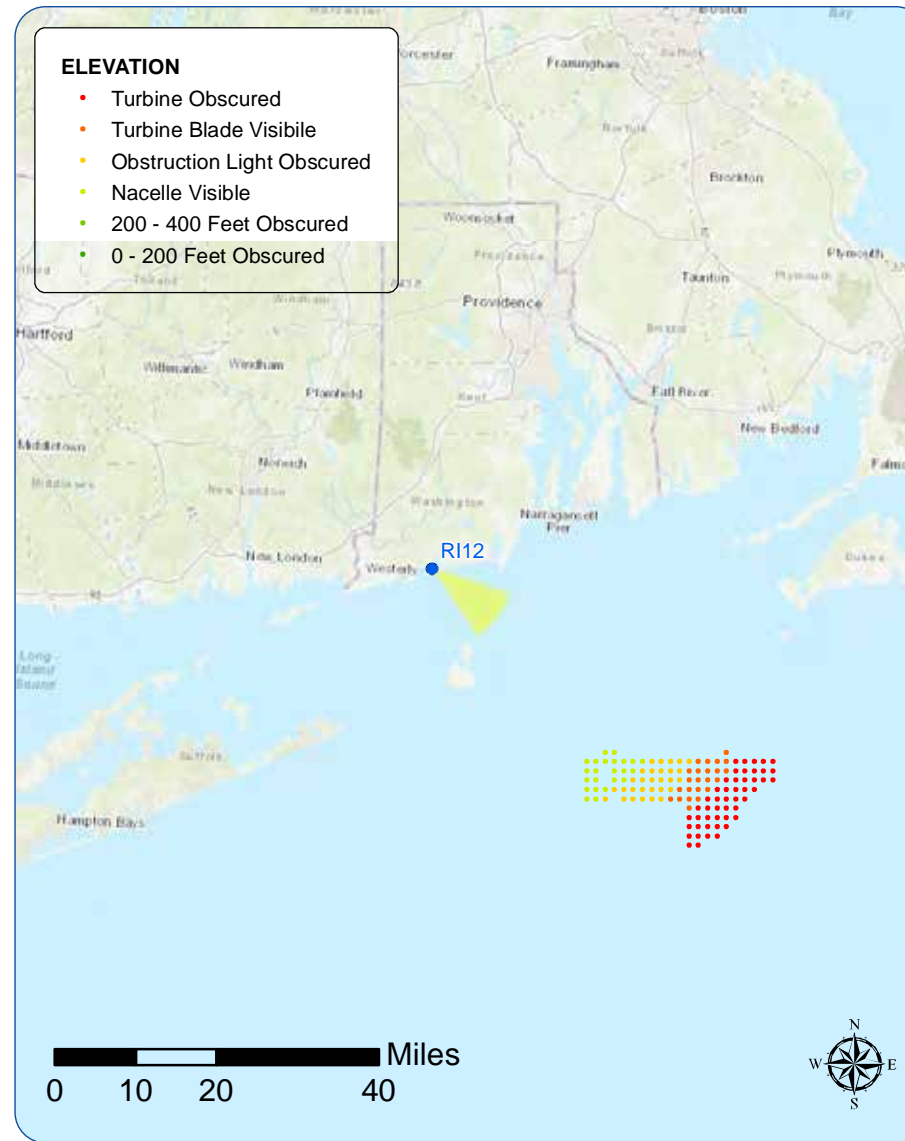

Context Photo: View to the Northeast



Simulation Photo: View to the East



Simulation Photo: View to the Southeast

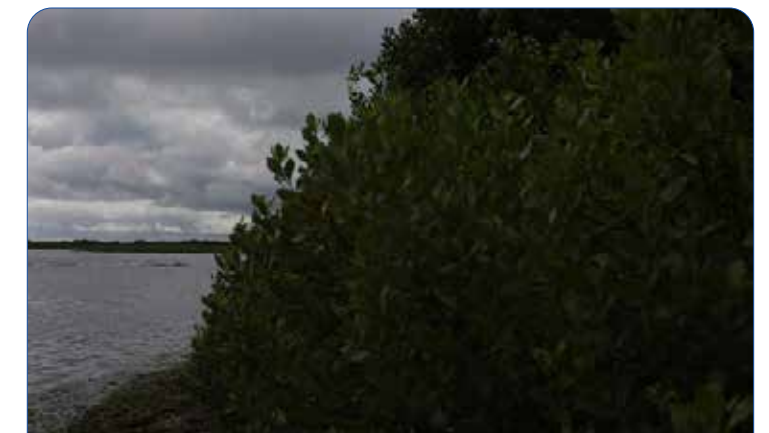

Context Photo: View to the South

Sunrise Wind Farm Project

Outer Continental Shelf

Viewpoint R112: View from Ninigret National Wildlife Refuge, Charlestown

Appendix C: Sheet 176 of 178

**Sunrise
Wind**

Powered by
Ørsted &
Eversource

Existing Conditions



Simulation

