

KOP 44-C - Oak Grove Cemetery

Cape Cod

PANORAMIC PHOTOGRAPH - EXISTING CONDITIONS



This image should be viewed on a 24 inch monitor scaling the yellow square to 11" x 17" and pan the surrounding panoramic image maintaining the 11" x 17" size. The yellow area depicts the area on the following page.

REGIONAL MAP

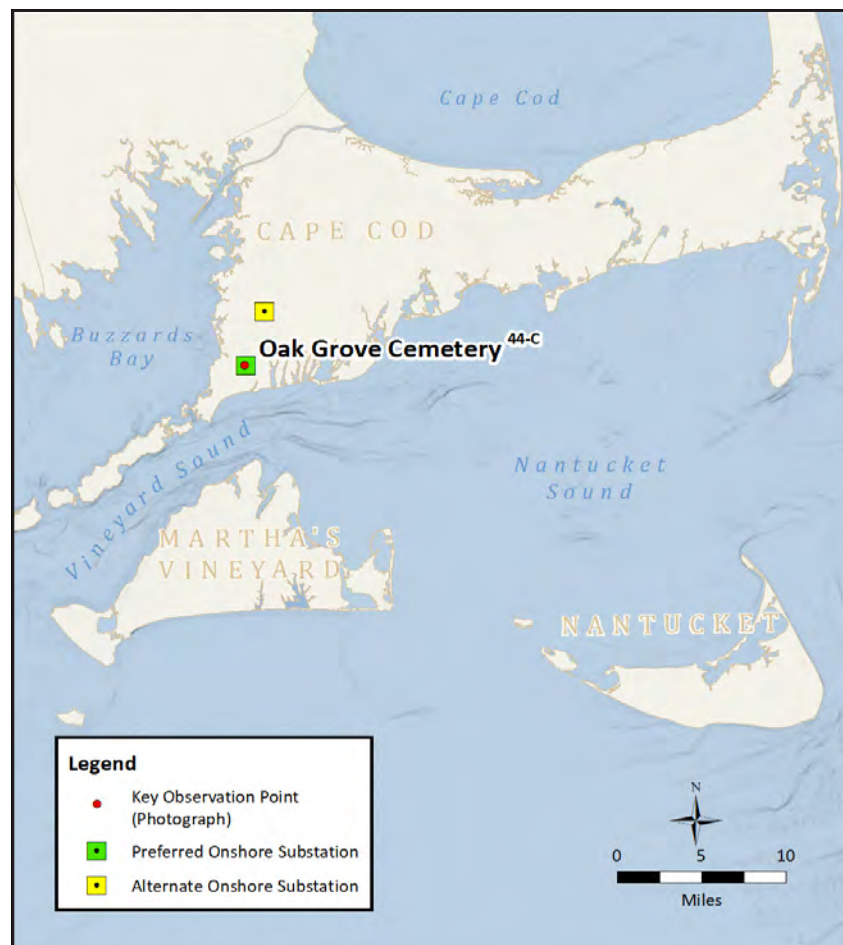

PHOTOGRAPH AND SITE

Time of photograph: 9:29 AM	Viewing direction: East (105°)
Date of photograph: 11-3-20	Latitude: 41.565870°N
L/SCA: Cemeteries, Village/Town	Longitude: 70.614637°W
	Lighting Direction: Sidelit diffused

ENVIRONMENT

Temperature: 55° F
Humidity: 80%
Wind Dir & Speed: WNW 16 mph
Weather Condition: Partly Cloudy

CAMERA

Camera Elevation: 16.5 ft / 5.0 m	Fstop: f/7.1
Nikon D4	Shutter: 1/1250 sec
Nikon 50mm	Aperture priority
ISO: 100	Exposure bias: -0.7 step

CONTEXT MAP

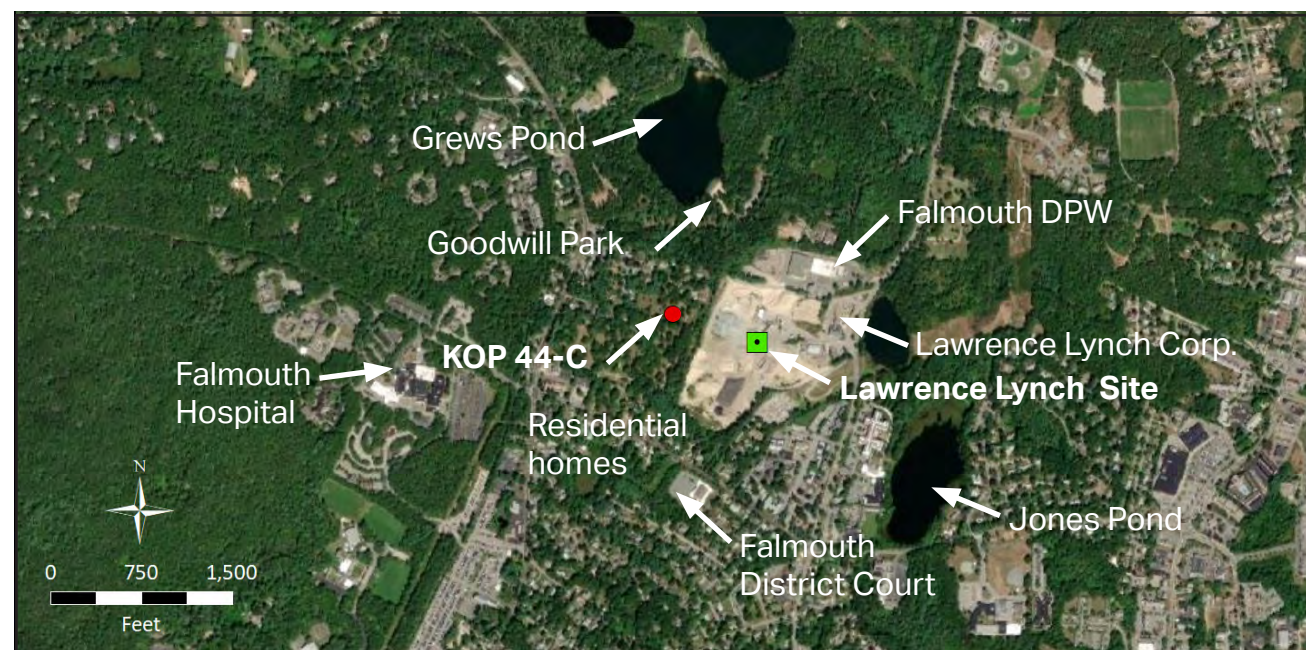

ADJACENT FEATURES

Access: Public residential road

Scenic Resources: Cemeteries, Village/Town

Adjacent Amenities: Falmouth Hospital, Falmouth Pumping Station, Falmouth DPW, restaurants, shops

Adjacent Areas: Goodwill Park, Lawrence Lynch Corporation, residential homes, Falmouth DPW, Grews Pond, Jones Pond, Falmouth District Court, Falmouth Hospital, shopping, restaurants

Adjacent L/SCAs: Commercial, Light Industrial, Parks/Developed Recreation, Forests/Woodlands, Village/Town

Adjacent KOPs: KOP 33-C Carlson Lane at Park near Bike Path, KOP 32-C Ter Heun Drive at Bike Path, KOP 46-C Goodwill Park, KOP 4-C Gifford Road, KOP 47-C Lawrence Lynch Site - Gifford Road Substation, KOP 48-C Gifford Road

KOP 44-C - Oak Grove Cemetery

Cape Cod

EXISTING CONDITIONS



The page should viewed at 11" x 17" approximately 15" from viewer's eyes .

KOP 44-C - Oak Grove Cemetery

Cape Cod

PANORAMIC PHOTOGRAPH-SIMULATED CONDITIONS



This image should be viewed on a 24 inch monitor scaling the yellow square to 11" x 17" and pan the surrounding panoramic image maintaining the 11" x 17" size. The yellow area depicts the area on the following page.

STATE MAP

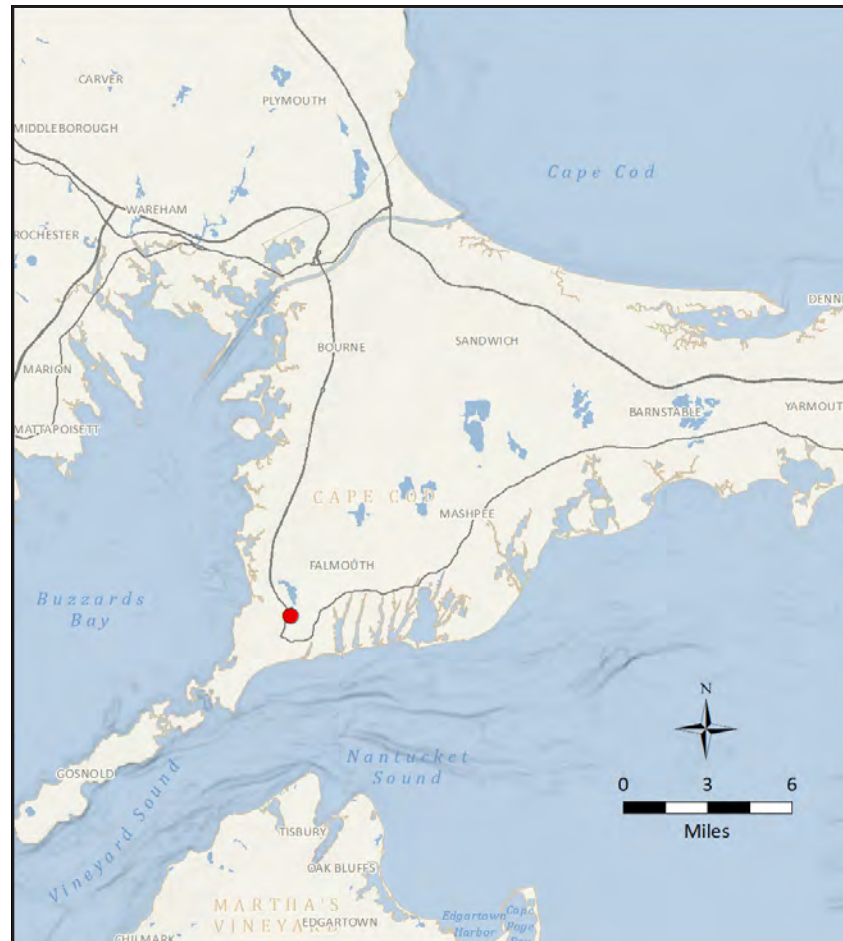

PHOTOGRAPH AND SITE

Time of photograph: 9:29 AM	Viewing direction: East (105°)
Date of photograph: 11-3-20	Latitude: 41.565870°N
L/SCA: Cemeteries, Village/Town	Longitude: 70.614637°W
	Lighting Direction: Sidelit diffused

ENVIRONMENT

Temperature: 55° F
Humidity: 80%
Wind Dir & Speed: WNW 16 mph
Weather Condition: Partly Cloudy

CAMERA

Camera Elevation: 43.5 ft / 13.3 m	Fstop: f/7.1
Nikon D4	Shutter: 1/1250 sec
Nikon 50mm	Aperture priority
ISO: 100	Exposure bias: -0.7 step

SITE MAP



PROJECT VIEW

Horizontal Field of View: 127°	Distance to Preferred Substation: 0.14 mi / 0.22 km
Vertical Field of View: 42°	

KOP 44-C - Oak Grove Cemetery

Cape Cod

SIMULATED CONDITIONS



The page should viewed at 11" x 17" approximately 15" from viewer's eyes .

KOP 46-C - Goodwill Park

Cape Cod

PANORAMIC PHOTOGRAPH - EXISTING CONDITIONS



This image should be viewed on a 24 inch monitor scaling the yellow square to 11" x 17" and pan the surrounding panoramic image maintaining the 11" x 17" size. The yellow area depicts the area on the following page.

REGIONAL MAP

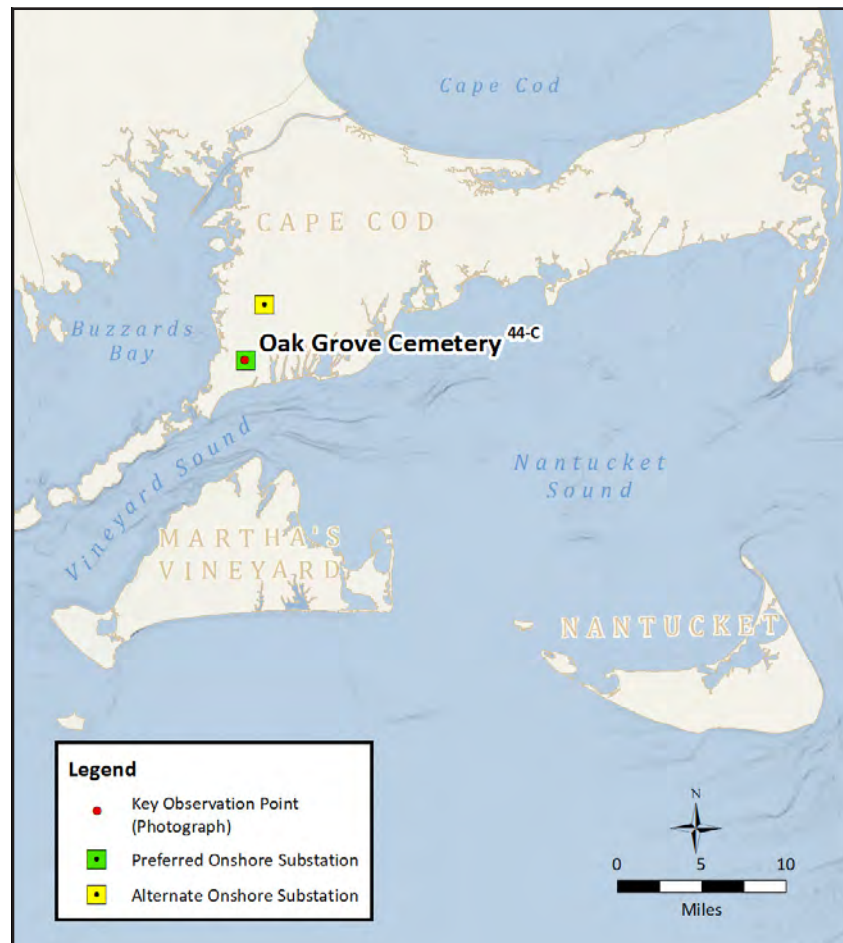

PHOTOGRAPH AND SITE

Time of photograph: 10:10 AM	Viewing direction: Southeast (167°)
Date of photograph: 11-3-20	Latitude: 41.567893°N
L/SCA: Village/Town, Parks/Developed Recreation, Forests/Woodlands	Longitude: 70.612580°W
	Lighting Direction: Backlit diffused

ENVIRONMENT

Temperature: 43° F
Humidity: 61%
Wind Dir & Speed: WNW 16 mph
Weather Condition: Partly Cloudy

CAMERA

Camera Elevation: 42.5 ft / 13.0 m	Fstop: f/7.1
Nikon D4	Shutter: 1/1250 sec
Nikon 50mm	Aperture priority
ISO: 100	Exposure bias: -0.7 step

CONTEXT MAP



ADJACENT FEATURES

Access: Public road

Scenic Resources: Village/Town, Parks/Developed Recreation, Forests/Woodlands

Adjacent Amenities: Goodwill Park, Lawrence Lynch Corporation, residential homes, Falmouth DPW, Grews Pond, Jones Pond, Falmouth District Court, Falmouth Hospital, restaurants, shops

Adjacent Areas: Lawrence Lynch Corporation, residential homes

Adjacent L/SCAs: Commercial, Light Industrial, Salt Pond/Tidal Marsh, Village/Town, Parks/Developed Recreation, Forests/Woodlands

Adjacent KOPs: Kop 33-C Carlson Lane at Park near Bike Path, KOP 44-C Oak Grove Cemetery, KOP 4-C Gifford Road, KOP 50-C St. Joseph Cemetery

KOP 46-C - Goodwill Park

Cape Cod

EXISTING CONDITIONS



The page should viewed at 11" x 17" approximately 15" from viewer's eyes .

KOP 46-C - Goodwill Park

Cape Cod

PANORAMIC PHOTOGRAPH-SIMULATED CONDITIONS



This image should be viewed on a 24 inch monitor scaling the yellow square to 11" x 17" and pan the surrounding panoramic image maintaining the 11" x 17" size. The yellow area depicts the area on the following page.

STATE MAP



PHOTOGRAPH AND SITE

Time of photograph: 10:10 AM	Viewing direction: Southeast (167°)
Date of photograph: 11-3-20	Latitude: 41.567893°N
L/SCA: Village/Town, Parks/Developed Recreation, Forests/Woodlands	Longitude: 70.612580°W
	Lighting Direction: Backlit diffused

ENVIRONMENT

Temperature: 43° F
Humidity: 61%
Wind Dir & Speed: WNW 16 mph
Weather Condition: Partly Cloudy

CAMERA

Camera Elevation: 42.5 ft / 13.0 m	Fstop: f/7.1
Nikon D4	Shutter: 1/1250 sec
Nikon 50mm	Aperture priority
ISO: 100	Exposure bias: -0.7 step

SITE MAP

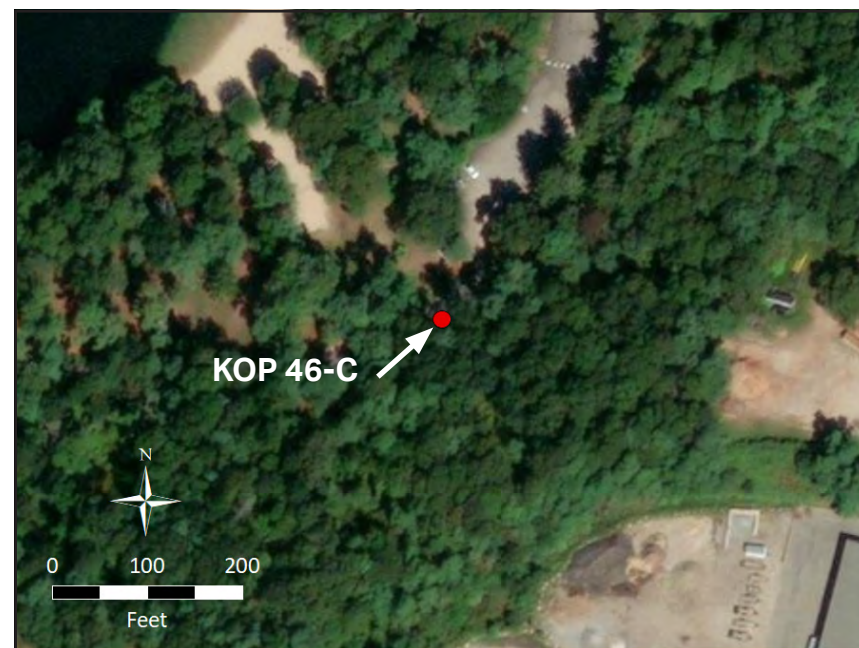

PROJECT VIEW

Horizontal Field of View: 127°	Distance to Preferred Substation: 0.19 mi / 0.30 km
Verticle Field of View: 42°	

KOP 46-C - Goodwill Park

Cape Cod

SIMULATED CONDITIONS



The page should viewed at 11" x 17" approximately 15" from viewer's eyes .

KOP 47-C - Lawrence Lynch Site – Gifford Road Substation

Cape Cod

EXISTING CONDITIONS



The page should viewed at 11" x 17" approximately 15" from viewer's eyes .

KOP 47-C - Lawrence Lynch Site – Gifford Road Substation

Cape Cod

PANORAMIC PHOTOGRAPH-SIMULATED CONDITIONS



This image should be viewed on a 24 inch monitor scaling the yellow square to 11" x 17" and pan the surrounding panoramic image maintaining the 11" x 17" size. The yellow area depicts the area on the following page.

STATE MAP



PHOTOGRAPH AND SITE

Time of photograph: 10:33 AM	Viewing direction: North (297°)
Date of photograph: 11-3-20	Latitude: 41.564221°N
L/SCA: Roadways, Village/Town, Forests/Woodlands, Light Industrial	Longitude: 70.609044°W
	Lighting Direction: Sidelit

ENVIRONMENT

Temperature: 43° F
Humidity: 49%
Wind Dir & Speed: WNW 21 mph
Weather Condition: Partly Cloudy

CAMERA

Camera Elevation: 35.5 ft / 10.2 m	Fstop: f/7.1
Nikon D4	Shutter: 1/1250 sec
Nikon 50mm	Aperture priority
ISO: 100	Exposure bias: -0.7 step

SITE MAP

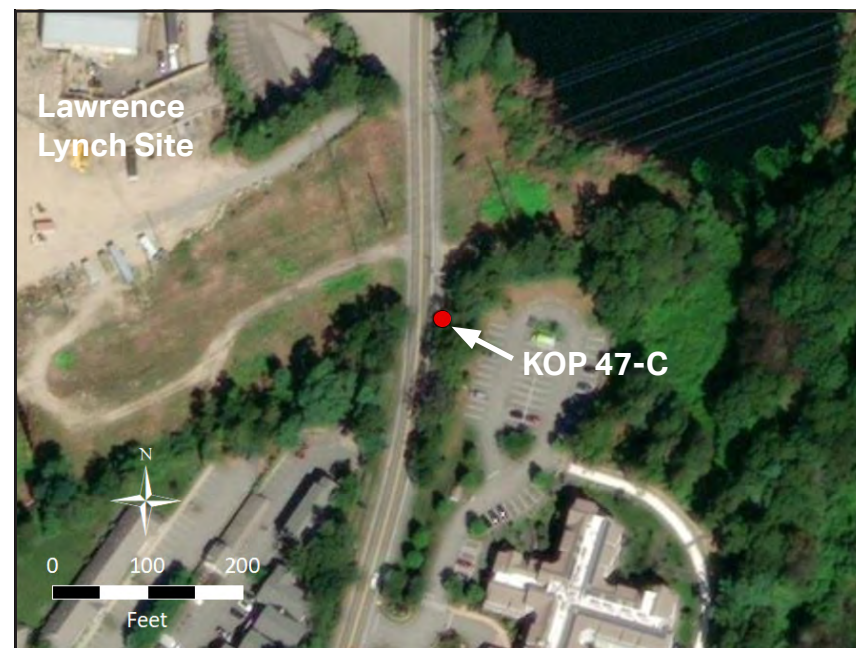

PROJECT VIEW

Horizontal Field of View: 115°	Distance to Preferred Substation: 0.17 mi / 0.28 km
Verticle Field of View: 42°	

KOP 47-C - Lawrence Lynch Site – Gifford Road Substation

Cape Cod

SIMULATED CONDITIONS



The page should viewed at 11" x 17" approximately 15" from viewer's eyes .

KOP 49-C - Two Ponds

Cape Cod

PANORAMIC PHOTOGRAPH - EXISTING CONDITIONS



This image should be viewed on a 24 inch monitor scaling the yellow square to 11" x 17" and pan the surrounding panoramic image maintaining the 11" x 17" size. The yellow area depicts the area on the following page.

REGIONAL MAP

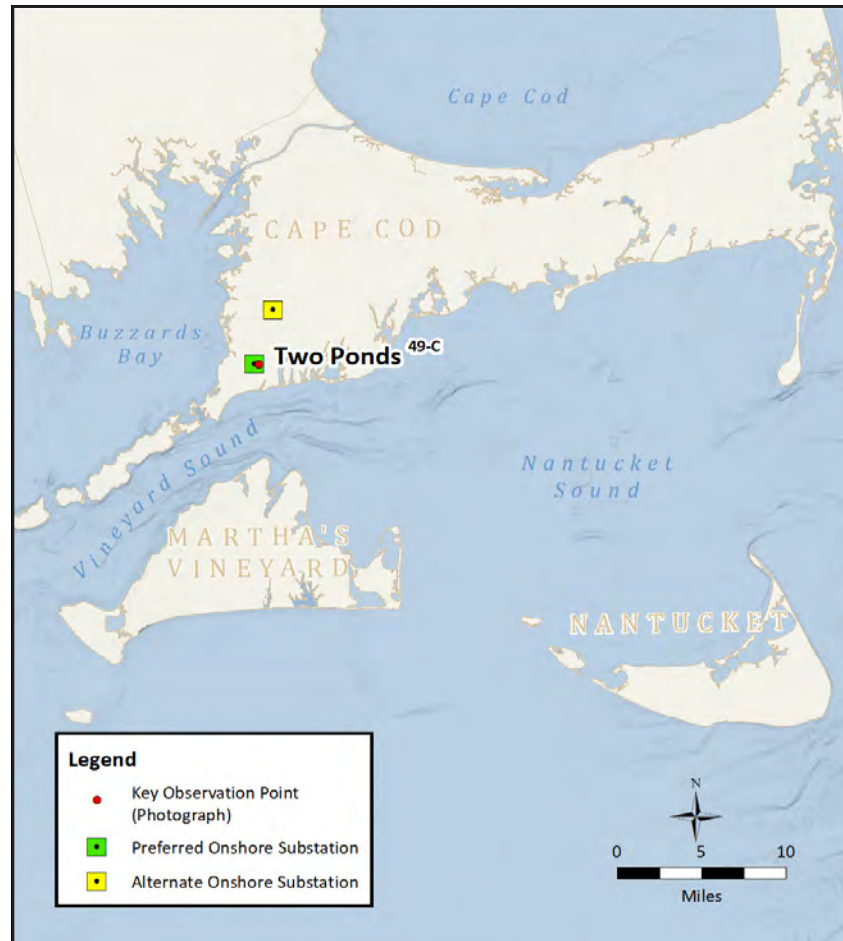

PHOTOGRAPH AND SITE

Time of photograph: 10:54 AM	Viewing direction: Northwest (284°)
Date of photograph: 11-3-20	Latitude: 41.564407°N
L/SCA: Freshwater Pond, Forest/Woodland	Longitude: 70.607283°W
	Lighting Direction: Front lit

ENVIRONMENT

Temperature: 43° F
Humidity: 49%
Wind Dir & Speed: WNW 21 mph
Weather Condition: Partly Cloudy

CAMERA

Camera Elevation: 27.5 ft / 8.4 m	Fstop: f/7.1
Nikon D4	Shutter: 1/1250 sec
Nikon 50mm	Aperture priority
ISO: 100	Exposure bias: -0.7 step

CONTEXT MAP

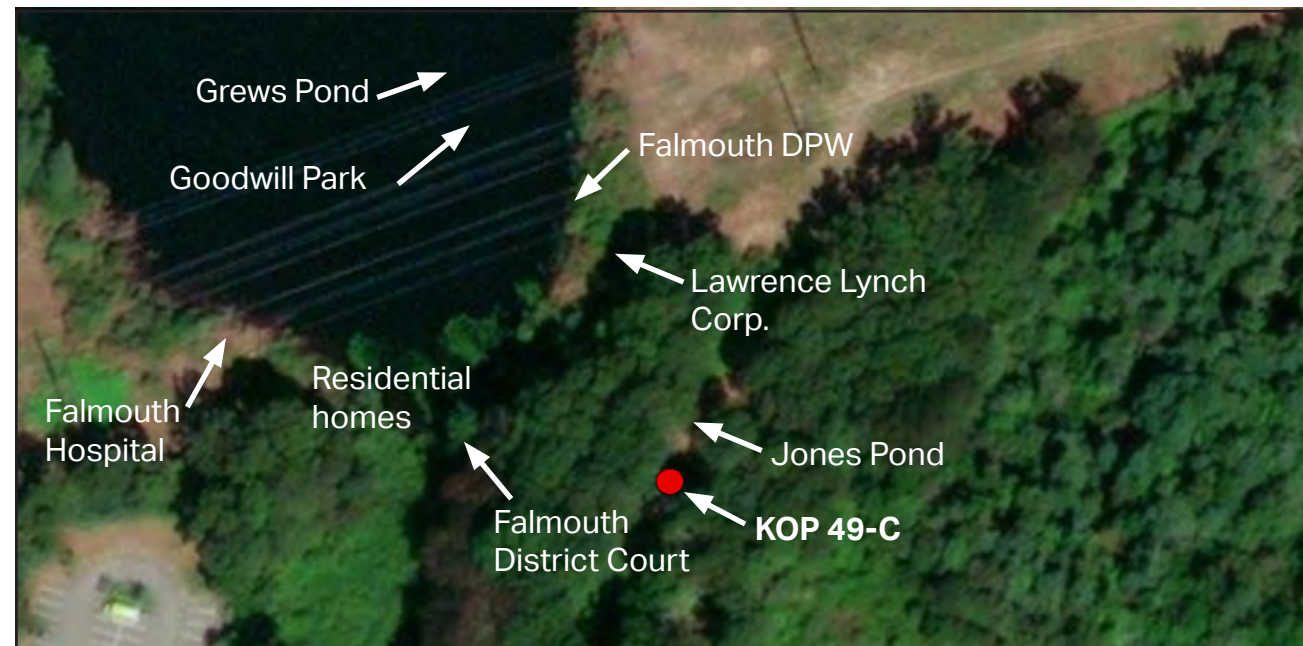

ADJACENT FEATURES

Access: Public parking lot

Scenic Resources: Freshwater Ponds, Forests/Woodlands

Adjacent Amenities: Goodwill Park, Lawrence Lynch Corporation, residential homes, Falmouth DPW, Grews Pond, Jones Pond, Falmouth District Court, Falmouth Hospital, restaurants, shops

Adjacent Areas: Falmouth Center, residential homes

Adjacent L/SCAs: Commercial, Light Industrial, Coastal Scrub, Salt Pond/Tidal Marsh, Village/Town, Parks/Developed Recreation, Forests/Woodlands

Adjacent KOPs: KOP 4-C Gifford Road, KOP 47-C Lawrence Lynch Site - Gifford Road Substation, KOP 48-C Gifford Road

KOP 49-C - Two Ponds

Cape Cod

EXISTING CONDITIONS



The page should viewed at 11" x 17" approximately 15" from viewer's eyes .

KOP 49-C - Two Ponds

Cape Cod

PANORAMIC PHOTOGRAPH-SIMULATED CONDITIONS



This image should be viewed on a 24 inch monitor scaling the yellow square to 11" x 17" and pan the surrounding panoramic image maintaining the 11" x 17" size. The yellow area depicts the area on the following page.

STATE MAP



PHOTOGRAPH AND SITE

Time of photograph: 10:54 AM	Viewing direction: Northwest (284°)
Date of photograph: 11-3-20	Latitude: 41.564407°N
L/SCA: Freshwater Pond, Forest/ Woodland	Longitude: 70.607283°W
	Lighting Direction: Frontlit

ENVIRONMENT

Temperature: 43° F
Humidity: 49%
Wind Dir & Speed: WNW 21 mph
Weather Condition: Partly Cloudy

CAMERA

Camera Elevation: 27.5 ft / 8.4 m	Fstop: f/7.1
Nikon D4	Shutter: 1/1250 sec
Nikon 50mm	Aperture priority
ISO: 100	Exposure bias: -0.7 step

SITE MAP



PROJECT VIEW

Horizontal Field of View: 127°	Distance to Preferred Substation: 0.26 mi / 0.41 km
Verticle Field of View: 42°	

KOP 49-C - Two Ponds

Cape Cod

SIMULATED CONDITIONS



The page should viewed at 11" x 17" approximately 15" from viewer's eyes .