Ocean City Pier, Ocean City, Maryland

Proposed View At Noon With Turbine Visibility For Prevailing Winds (COP Layout With Nacelles at 210°)

Production Date: May 5, 2022

©2022 ESS Group LLC

Contextual Map

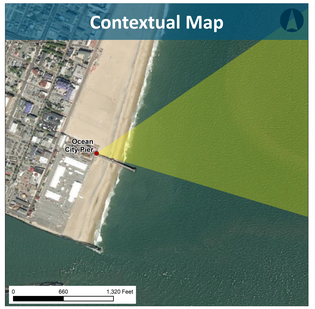

Regional Map

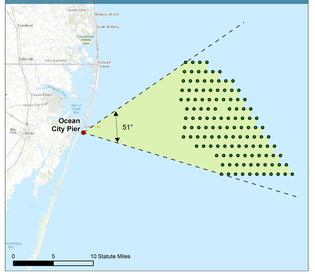

Viewpoint & Project Data

Ocean City, Maryland

Date	March 22, 2016	**Distance to Closest WTG**	12.5 Statute Mi.
Time	1200 Hrs	**Temperature**	53° F
Camera Coordinates	UTM Z18 Meters	**Weather Conditions**	Partly Cloudy
Northing	4242173.87	**Humidity**	92%
Easting	492579.84	**Visibility**	10 Statute Mi.
Height to Lens	5.1 Feet	**Wave Height**	1-2 Feet
Ground Elevation	14.6 Feet	**Lighting Conditions**	LIS From S
Camera Make	Nikon	**Number of Turbines**	125
Camera Model	D810	**MW Capacity of Turbines**	18
Focal Length	50 mm	**Turbine Height to Top of Blade**	938 Feet
Field of View (FOV)	124° x 55°	**Direction of View**	East
Project Area FOV	57°	**Wind Direction From**	210° (SW)
Feet (%) Visible Nearest WTG	910 Feet (97%)		

* Atmospheric conditions based on the National Weather Service (NWS) Daily Summaries which are available at www.weatherunderground.com. Please note, the NWS records visibility to a maximum of 10 miles; actual visibility may be further. Paint color will be determined in consultation with BOEM, the FAA, and USCG. The simulations conform/exceed use FAA, 90/10 "Pure White".

US Wind

ess group

This simulation is intended to be viewed as a large printed photomontage mounted on a curved stand. The distance the viewer should position themselves from the center of the simulation will vary with the printed size (i.e. 9 inches away for a printed width of 20 inches)
Ambient lighting in the photograph has been simulated.