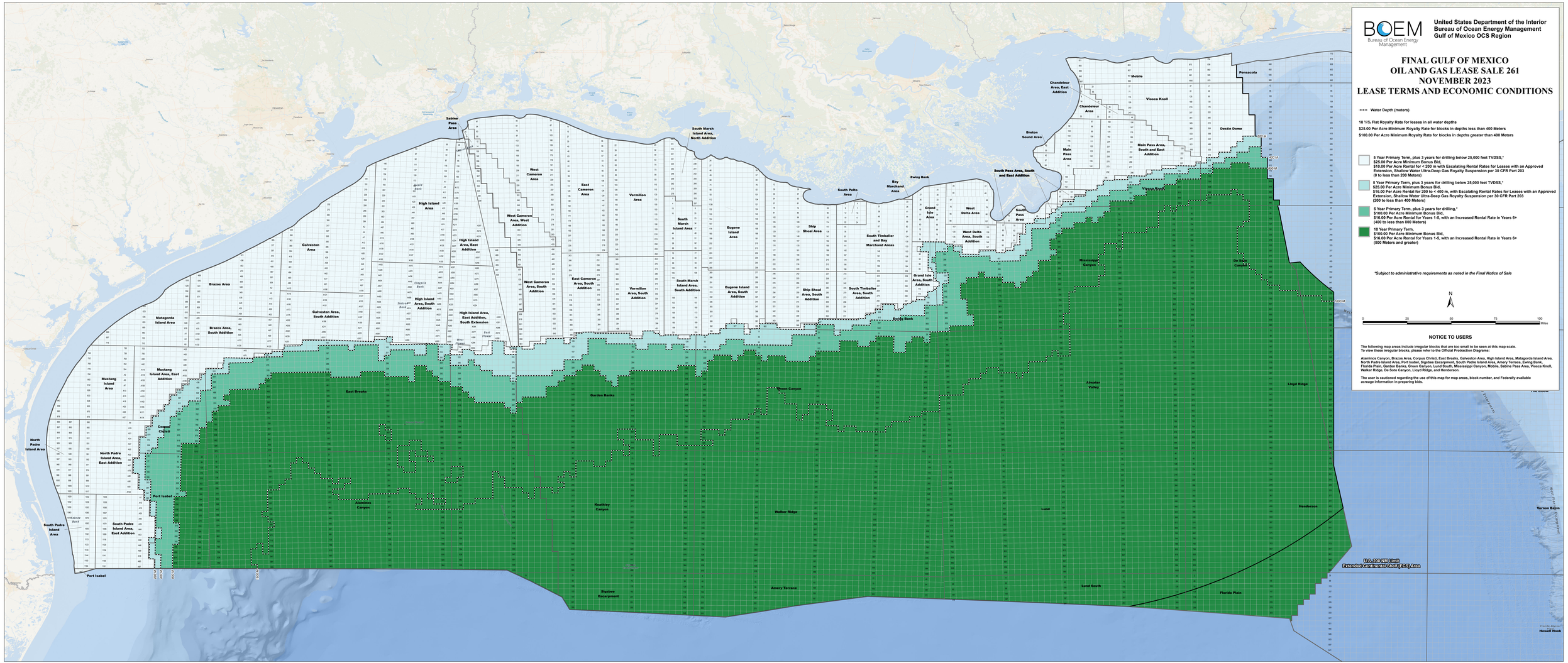

FINAL GULF OF MEXICO OIL AND GAS
LEASE SALE 261, NOVEMBER 2023
LEASE TERMS AND ECONOMIC CONDITIONS

Office of Leasing and Plans - Mapping and Automation Section | MAS/2023-371 - November 2023